BOSTON PUBLIC LIBRARY
3 9999 06666 481 2

THE WIGHTMAN ANCESTRY

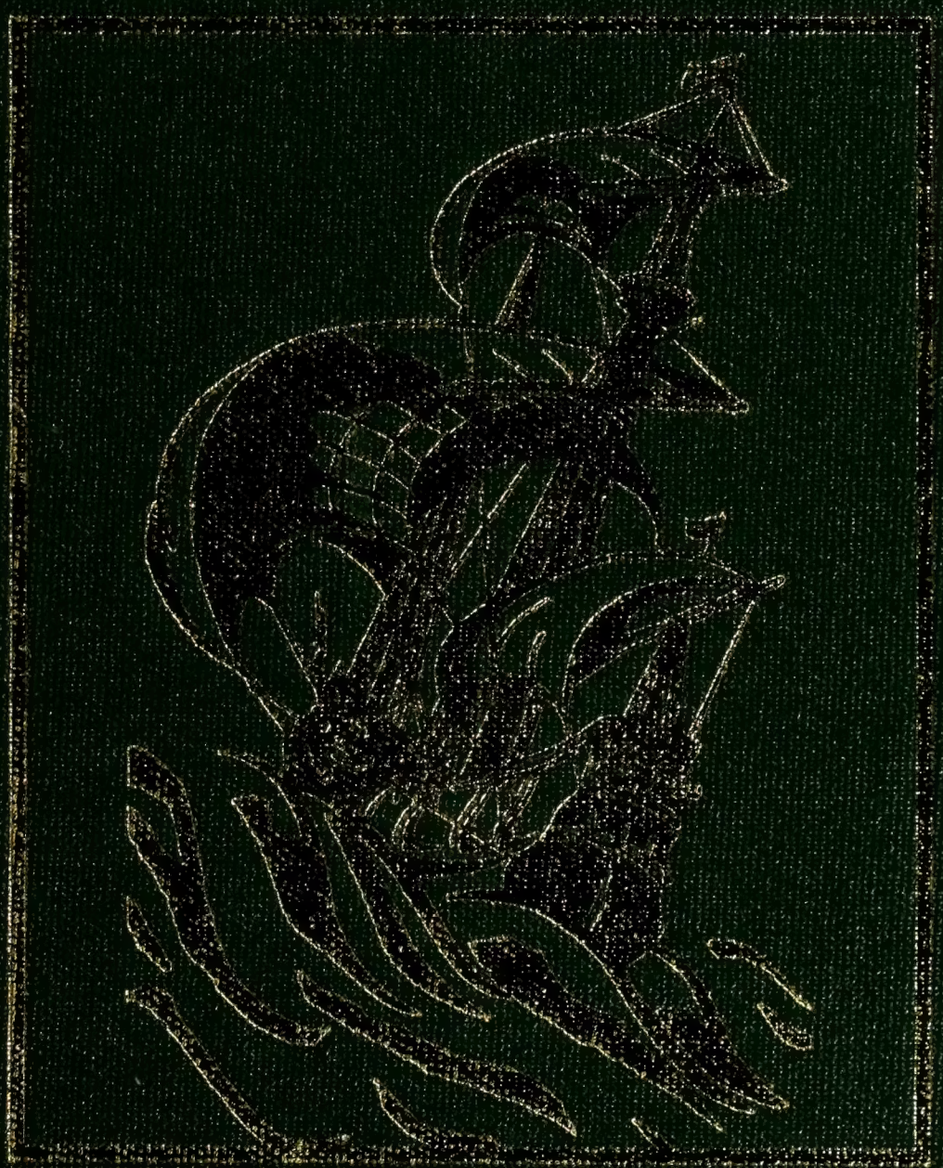

by
Wade C. Wightman

BOSTON
PUBLIC
LIBRARY

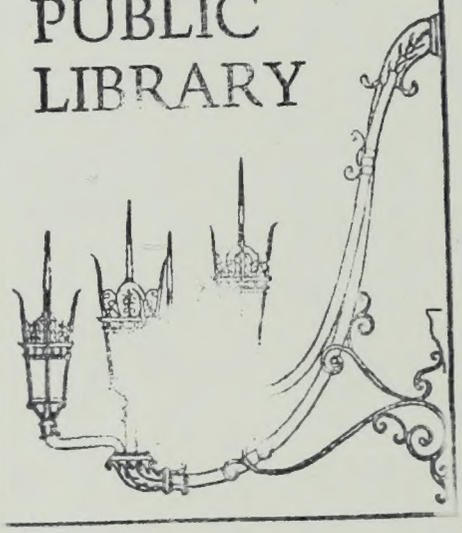

Digitized by the Internet Archive
in 2012 with funding from
Boston Public Library

http://archive.org/details/wightmanancestry002wigh

"We are the children of many sires, and every drop of blood in us in its turn betrays its ancestors.

Ralph Waldo Emerson

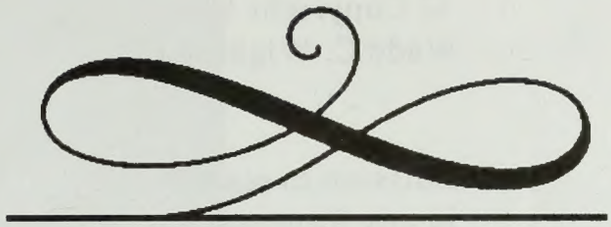

THE WIGHTMAN ANCESTRY

Volume II

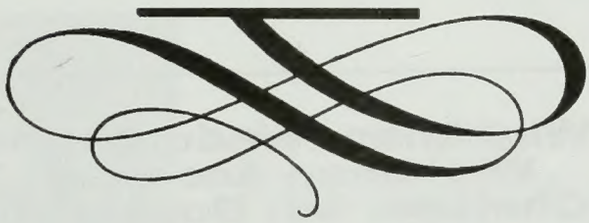

--INCLUDING--

INDEX TO VOLUME I

Compiled by

WADE C. WIGHTMAN

BOOKCRAFTERS
CHELSEA, MI
1997

© Copyright 1997
Wade C. Wightman

Permission to reproduce
in any form may be
secured from the author

Please direct all correspondence and book orders to:

Wade C. Wightman
7202 North Chipman
Henderson, MI 48841

Author: **Wightman, Wade Charles 1921-**
Title: **Wightman Ancestry, The**
Chelsea, MI, Bookcrafters, 1997.

Notes: **Includes index and pictures**

Subjects: **Genealogy; Whitman Ancestry; Wightman Ancestry.**

Location: **929.2 W**

Published for the the author by
Bookcrafters, Inc.
P. O. Box 370
Chelsea, MI 48118

Printed in the United States of America

Nikki Lynn[11] Bailey

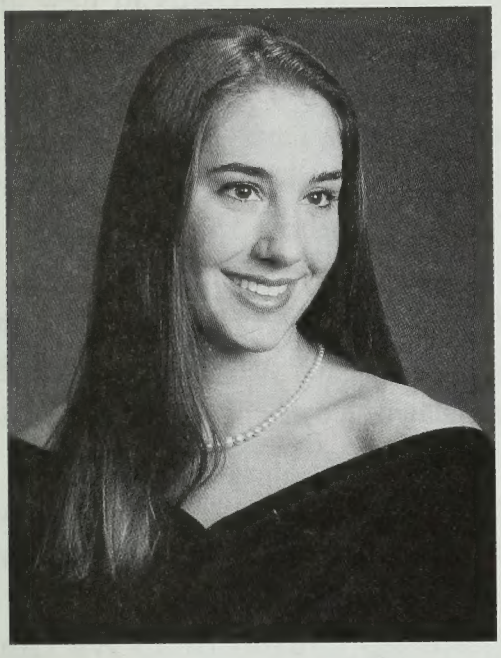

Selena Leigh[11] Wightman

This Book is Dedicated to My Grandchildren

May their beauty, intelligence, & other good genes be passed on to future generations.

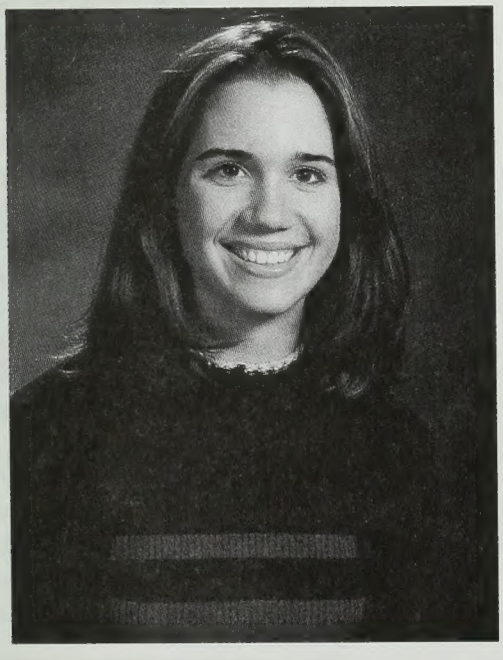

Nadine Jean[11] Wightman

INTRODUCTION

Family tree research has been the most interesting, pleasurable and gratifying hobby that I have ever undertaken. By reading Volume II, it is hoped that you can experience the same pleasures and develop a desire to continue this research. Just follow the trails and trials of your forebears and they will lead you to many exciting tales, successes, triumphs, failure, loves and pathos — true life stories — as glamorous as any from Hollywood.

It can also take you to new lands and places, through study and writing, or in person, as you search for the records of your unknown progenitors. You will also broaden your knowledge of history, geography, laws, customs and life in general of the present and the dim past as you delve into records in new and ancient archives.

You will thrill time and time again as you find the accounts of your forefather's endeavors — births, marriages, deaths, wills, land transfers, moves, etc. Sometimes you will run into puzzles as interesting and hard to explain as it is possible to imagine. You will solve some quickly, others may keep you in suspense for years.

As you study the first two volumes of *THE WIGHTMAN ANCESTRY*, you will realize that many details of your family are not reported. Record this information at the end of your copy of this book as well as that of your spouse. Remember — the family history of your spouse is very important to your descendants.

Special thanks goes to my wife, Jean (Gerstner) Wightman, who has again shown her understanding, patience and acceptance of an eccentric old man that spends 40 hours a week at his computer to compile family records.

Also, special thanks goes to Birdella (Wightman) Corbitt of 15 Ivy Lane, Seekonk, MA 02771 [the trailblazer who has restored and maintained the **Wightman Cemetery** where George[1] Wightman is buried on the old homestead]. "Birdie" has also generously contributed pictures and articles that appear in both volumes of *THE WIGHTMAN ANCESTRY.*

It is specially important to realize that my family has had the most influence on the late years of my life. My granddaughters are portrayed in the introduction and on page 2303 with detailed updates of their lives and their dreams and goals for the future.

The next page can be used to determine your relationship to your forbears and cousins according to Common or Cannon Law. This 10-generation chart can easily be expanded several generations by following the example that I have drawn on the chart.

RELATIONSHIP CHART

(Cannon or Common Law)

ABBREVIATIONS:
CP - Common progenitor
bro - brother or sister
cou - cousin
g.g.neph - great grand nephew
g.g. son - great grandson
neph - nephew or niece
r - generation removed
son - son or daughter

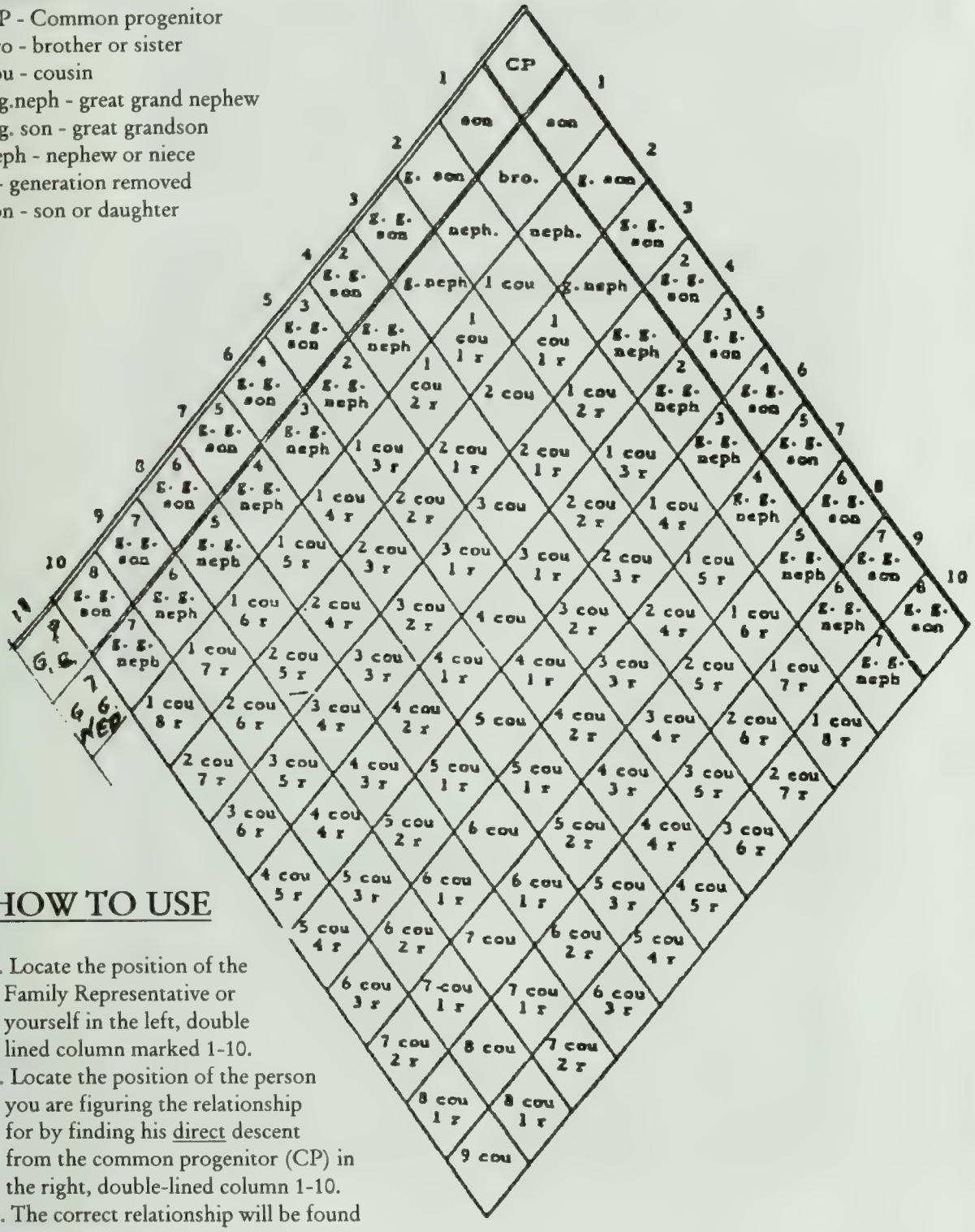

HOW TO USE

1. Locate the position of the Family Representative or yourself in the left, double lined column marked 1-10.
2. Locate the position of the person you are figuring the relationship for by finding his <u>direct</u> descent from the common progenitor (CP) in the right, double-lined column 1-10.
3. The correct relationship will be found where these two lines cross.

EXAMPLES: The relationship of # 1 on the left and # 1 on the right is "bro". If each is the son of the common progenitor, they would have to be brothers (or sisters). The relationship of # 2 on the left and # 1 on the right would be "neph" (nephew or niece). The relationship of # 2 on the left and # 4 on the right would be first cousins twice removed, and # 7 on the left and # 10 on the right would be sixth cousins three generations removed (6 cou 3 r).

IN SEARCH OF MY SON

BY

S. K. WIGHTMAN*

S. K. Wightman

In 1865 a father went from New York to North Carolina to reclaim the body of his boy killed in action. Here is his account of how the task was done.

*Stillman King[7] Wightman [see page 272 - Vol. I of *THE WIGHTMAN ANCESTRY*] (Rev. Frederick[6], John[5], Elisha[4], Capt. John[3], Dea. George[2], George[1])

Sergeant Edward K.[8] Wightman

On January 15th, 1865, the United States Army and Navy bombarded, stormed, and captured Fort Fisher, the great Confederate strong point which guarded the outlet of Cape Fear River just below Wilmington, North Carolina. This battle closed the Confederacy's last port for blockade runners; it also cost the Federal Army and Navy some 1,300 casualties.

Permission was granted to reprint this article by American Heritage. It originally appeared in this magazine on Feb. 1963; Vol. XIV, No.2.

Among the men killed at Fort Fisher was Edward K. Wightman, of the 3rd New York Volunteer Infantry, who was shot to death in the attack on the northwest bastion of the fort. His father, a New York attorney named Stillman King Wightman (1803-1899), at once concluded that it was his sad duty to go to Fort Fisher, recover his son's body, and bring it north for proper burial. Despite grave obstacles, the father did this, and two months later, with the experience still raw and fresh, set down in writing his account of it.

In the long course of time--for Mr. Wightman lived to the age of ninety-six--the manuscript passed into the hands of his descendants. Through the courtesy of his grandson, Dr. Orrin Sage Wightman of New York, and of his great-grandson, Dr. Henry Booth Wightman of Ithaca, New York, we are privileged to publish it for the first time, verbatim. We are also in the debt of Robert T. Horn, assistant treasurer of Cornell University for his assistance.

Stillman Wightman was persevering. It was hard to reach Fort Fisher; harder yet to find the body of the dead soldier and to arrange matters so that the body could be brought back for burial in a Connecticut cemetery; still harder for the father to steel himself for the performance of a grim but necessary task. In his recital of this experience, Mr. Wightman somehow managed to speak for all of the men, in all times and lands, who have had to see a precious light go out under the smoke of battle. He opened the grave where his boy had been buried, looked upon what remained, satisfied himself that this was indeed the body of his son, lived through the harrowing job that then became necessary, bought the coffin back home--and then devoutly thanked God for the infinite mercy that had enabled him to do all of this.

There were hundreds of thousands of fathers and mothers in the Civil War who felt as this man felt, and there have been hundreds of

thousands since then who have had to live with, and master, the grief he felt. Because his artless narrative expresses something not merely timeless but ennobling and inspiring, American Heritage presents it here as a haunting echo from the nation's terrible time of testing.

--Bruce Catton

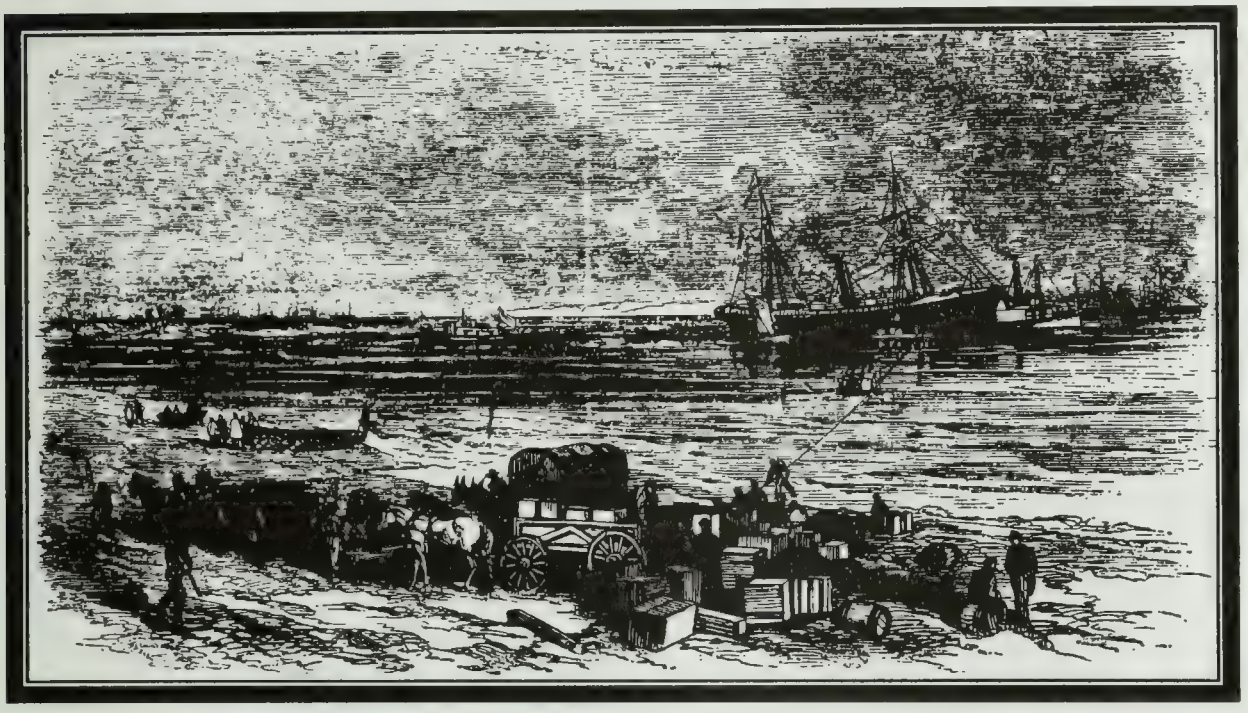

Army transports tended to be stuffy, overcrowded, and uncomfortable sea craft, but there was no other way for Stillman Wightman to go. Shortly after he made his trip, a magazine artist drew a transport unloading stores in Cape Fear River opposite Fort Fisher.

It was on Thursday morning the 19th of January, 1865, we found it announced in the Herald of that date, that "Sergeant Major Whiteman 3rd N.Y.V. was killed" in the battle. Our house was immediately enveloped in sad mourning. I went down to my office and made inquiries, and soon came to the conclusion, after prayerful deliberation, that it was my duty to go to Fort Fisher. It was a great undertaking for me at that season of the year, and especially as I was not at the time in very good health, and I had not for many years been subject to so great exposure. I returned to my house and held a consultation with my family, and told them what I had thought of doing. They did not discourage me, but left the matter to my own sense of duty.

I accordingly resolved to go; and at seven o'clock on the evening of the same day, I started in the cars at Jersey City, and after riding

through a cold, sleepless night, I arrived in Washington, D.C., at six o'clock the next morning. My object in going to Washington was to procure a pass to and from Fort Fisher. I was informed that it was difficult to procure such a pass; and so in order to be more certain of success, I first waited on Gideon Welles, Secretary of the Navy, an old friend of mine, who gave me a letter of introduction to the Secretary of War, which proved all sufficient in insuring me a pass. I forthwith presented the note to the War Department, and immediately obtained the pass; and at three o'clock in the afternoon of Friday, the 20th

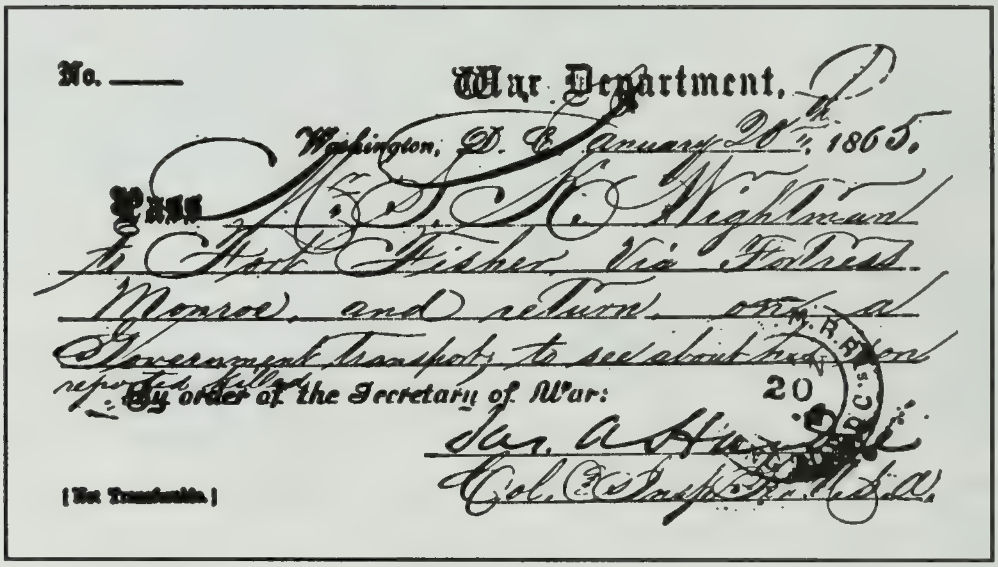
No. ——

War Department,

Washington, D.C. January 20th, 1865.

Pass Mr. S. K. Wightman to Fort Fisher via Fortress Monroe and return on a Government transport, to see about his son reported killed.

By order of the Secretary of War:

Jas. A. [illegible]
Col. & Insp. Gen. U.S.A.

[Not Transferable.]

20

All-important to Wightman's journey was this pass permitting him to go south, issued at the War Department after intercession on his behalf by Navy Secretary Gideon Welles.

January, was on board a steamer lying at a wharf in the Potomac, and soon afterwards was sailing down the River in her for Fortress Monroe.

The vessel was crowded with soldiers and civilians, all of whom were strangers to me. For several hours—indeed until long after nightfall—our progress was much impeded with floating cakes of ice. I laid myself down on two narrow chairs with my head on a cushion, and fell into a broken, fitful sleep for about two hours. We arrived at Fortress Monroe about 10 o'clock in the forenoon of Saturday the 21st January, and immediately went on shore.

Fort Monroe is a very strong fortification, and may be regarded as almost impregnable. There I was unavoidably detained, for want of a transport, until Tuesday following; during which time, it was very cold,

and stormed almost incessantly. Having learned unexpectedly that there was a Capt Warren of Albany, belonging to the 3rd Regiment N.Y. Volunteers, who was then at the Chesapeake Hospital at Hampton, I lost no time in procuring a pass from the Provost Marshall, and walked a distance of about three miles on Sunday, in the face of a rain and a strong wind, to the Hospital, where, after some difficulty, I found him confined to his bed by sickness. I also saw Lieut Behan, belonging to the same Regiment, who had been wounded in the neck at the battle of Fort Fisher, and was under treatment in the same room with Capty Warren. They gave me the first reliable information I had been able to obtain respecting Edward.

"I regret to inform you," said Captain to me, "that your son Edward was killed, being in the front ranks that commenced the attack in the storming of Fort Fisher. I had known him well for a long time. Edward was not rash, but was a bold man, and never flinched from danger. He was very correct and circumspect in all his habits and deportment. I never saw him drink any spirits. He was strictly temperate, and never used profane language. He was very social, kind and affable, and was held in great esteem by the men of the Regiment. Whenever engaged in battle, he was firm, cool and collected, and understanding his duty, he never failed to discharge it with promptitude and bravery. Perhaps," said the Captain, "the best description I can give of him, is, that I considered him a model soldier."

Lieut. Behan was present and attested to the truth of what the Capt had said to me.

"Edward and myself," he remarked, "were at the head of the Regiment, and among the first to attack the Fort at the commencement of the battle. I," said he, "had got upon the point of reaching the same parapet, near me, not far from the north west end of the Fort, when he was shot, as I think, in the left breast by a minie ball from a rifle, and fell while shouting to the Regiment to press bravely on to charge. Some friend ran immediately and brought a cup of water and placed it to his lips; but his eyes were closed, and he never opened them afterwards."

The sad reality now came over me, that Edward was no more a living man in this World; and I left the Hospital with a heavy heart, and returned to the Fortress. My aim then was to speed my journey as rapidly as possible; and I spent Monday in unceasing, but fruitless efforts, to accomplish my purpose. Besides, I was obliged to stay nights

at a miserable dining saloon, sleeping a short and broken rest on a sofa, taking irregular meals, and being very uncomfortable from exposure to the storm and want of suitable fires...

At length on Tuesday morning I learned that the Transport Ellen S. Terry had arrived from New York the previous night, bound for Newbern, N.C., and was lying nearby at anchor in Hampton Roads; and as I knew her Captain, I resolved I would take passage on board of her. After much trouble, I finally found her master, Capt Chapin; and having procured a pass from the Provost Marshall, and paid for my transportation, I was taken on board of the vessel.

I found she had several horses and sixty head of cattle on her second, or under deck, that were to be taken to Newbern. Two of the cattle had died in the passage from New York, and had been thrown overboard, and another had just died in the harbor; and the stench that came through the hatches was at times almost suffocating. Never the less my courage was not abated, but I resolved to continue on board and share my chances with the passengers and crew. About eleven o'clock in the forenoon of Tuesday, the 24th January, the storm cleared away, and the Transport steamed out of the harbor, past the Rip Raps; and by meridian, we were ploughing old ocean with a stiff breeze and a heavy roll of the boat. The Capt threw overboard another dead ox, and then we went to dinner. The whole Transport was infected with the stench from dead animals; which affected my appetite for food as long as I continued on board the vessel. In my judgment she was far from being a good sea boat, as she rolled terribly, and her progress was slow, not more than seven or eight knots per hour.

At length we saw Cape Hatteras on our starboard, and the light house standing upon the Point; and having sailed Tuesday and Tuesday night, we entered Hatteras Inlet about ten o'clock Wednesday forenoon, the 25th Jany. There the vessel had the ill luck to get aground upon a bar, and remained aground until six o'clock in the evening, when, by the assistance of a steamship, she was got off and proceeded immediately on her way through Pamlico Sound and up Neuse River to Newbern, N.C., where we arrived about nine o'clock in the morning of Thursday the 26th Jany, just one half an hour too late for me to take the cars there that day for Morehead City opposite Beaufort, N.C.

Mewbern must have been at the commencement of the War, a desirable place for business, and for the residence of gentlemen of

leisure. Before the War, probably some ten or twelve thousand inhabitants were residents there; but since our army took possession, most of the inhabitants have abandoned their homes, and many of the building are occupied by our officers and troops for war purposes. Having leisure I spent Thursday in rambling through the town. Aside of officers, soldiers, horsemen, and heavy baggage wagons each drawn by a team of six mules, I saw very few persons in the streets, except Negroes who were very numerous. Although it was a severe cold day, I was surprised to find the tree tops filled with robins and other birds, chirping from limb to limb as if it were midsummer. I returned at night to the Ellen, satisfied from observation, that the place was ruined for the time being.

On Friday morning at 9-1/2 o'clock, I took the cars at the depot for Morehead City. The cars proceeded on southerly over a thin, sandy, level soil, tinctured occasionally with iron, and extensively covered with pine forests, until we arrived a Morehead City. Now and then I could see three or four Negro huts by the wayside, and there were three or four military stations on the route, and a Fort about five miles north of Morehead City; but on the whole road, a distance of forty miles, I did not discover a single dwelling house. I was told the land was worth ten shillings per acre.

It was a very cold day, and having suffered severely with cold feet and frosty air while riding in the cars, I alighted with great pleasure on the wharf at Morehead City, opposite Beaufort, N.C., at 11-1/2 o'clock, on the same day, Friday the 27th January, in the forenoon, and immediately went to the Quartermaster's office for information. There I was pleased to find E. R. Middlebrook, a brother of [the man at] the First Baptist Church, New York City, who kindly proffered me every assistance in his power. He was chief clerk in the department, and he and Capt Wheeler, the Quartermaster, insisted on my dining with them, to which I reluctantly assented; and after a full repast, resumed the prosecution of my business. Brother Middlebrook furnished me with a good pine coffin, ready made, for Edward, which I got put on board the Transport Montauk, then lying near the wharf, and went on board of her myself about five o'clock in the afternoon on my way to Fort Fisher. She was taking in supplies for the army nearly all the following night.

On Saturday morning, at 9-1/2 o'clock, the 28th of January, the Transport Montauk, Capt Greenman, started for Fort Fisher. We had

moderately rough time during the day and ensuing night, and arrived at Fort Fisher about 7 o'clock on Sunday morning, the 29th January, and anchored within the bar, near the southern extremity of Federal Point, just easterly of where Cape Fear River empties into the ocean. Here we had a fine view of the river, which is about a mile in width, and of the Point, and Fort Buchanan, Fort Lamb, and Fort Fisher, and the headquarters of the army further north on the east bank of the river.

The sun was shining bright and clear, but the wind was cold and piercing. I felt well nigh worn out with want of rest, fatigue and exposure; but my anxiety was so great to learn further particulars of Edward's fate, that at about 9 o'clock on Sunday morning, the Capt at my request landed me on shore; and I proceeded immediately on foot toward Fort Fisher, the north eastern extremity of which was about two miles from the place of my landing. The whole distance was but a continuation of loose, deep sand or muddy salt marsh which was covered much of it with water by every flowing tide.

Everything was new and strange to me. Fort Buchanan was on the Point, an earth work perhaps 50 feet in height, somewhat in the shape of a cone. Fort Lamb was situated about three quarters of a mile easterly on the shore of the sea, being another earth work of conical form, of much greater magnitude, rising perhaps 70 feet from its base. Upon both these forts were heavy ordinance. And then near Fort Buchanan, were the offices of the Commissariat, the Quartermaster, and the Captain of the Port; and interspersed between Fort Buchanan and Fort Fisher were encampments of some of our troops.

None of these novelties however, hindered me in my progress toward Fort Fisher. The travelling was irksome, the wind was cold and cutting, and came sweeping from the northwest over Cape Fear River, and the salt marsh and sand beach with an irresistible rush; and by the time I had walked one half the distance, my frame began to quiver, and I felt that the days of my youth were gone. I had travelled over eight hundred miles, by land and by sea, had been subjected for ten days and nights to great exposure, and had made every inquiry I could, but had only learned that Edward was shot and killed at the battle of Fort Fisher on the 15th of January.

There was an explosion of a magazine in the Fort on Monday the 15th January, and many had been killed or buried in the ruins. Whether Edward's body had been buried at all, or had been covered in

the ruins, or whether I should ever be able to find or identify his remains, was to me a matter of entire uncertainty; especially as I was told it was a custom where many were killed, to bury the bodies in trenches, sometimes three or four deep, and when buried in separate graves, there were comparatively but few instances where the name of the deceased was to be found indicating his identity.

These doubts and difficulties, and my well nigh exhausted condition, all had a strong tendency to almost dishearten me, until the pressure of my feelings began to find vent in tears. At first I thought I would sit down and rest, but I was in the midst of a salt marsh, and that was impracticable. Next, I sought for some spot where I might be partially shielded from the cold, cutting wind; but there was not any place any where near me to afford the least relief. It was at this time that my heart broke forth in prayer to God, to strengthen and nerve my mind and body, and enable me to perform what I had undertaken, if it would be consistent with His holy will. Almost at the same instant, the promises of God came into my thoughts with great force and energy. "As thy days, so shall thy strength be." "Fear not, for I am with thee." "I will never leave thee nor forsake thee."

Other passages of similar import came into my mind, until I was comforted, and became joyful, and exclaimed aloud in the language of the Psalmist, "The Lord is my shepherd, I shall not want;" and then I commenced and sang the hymn--

The Lord my shepherd is
I shall be well supplied,
Since he is mine and I am His,
What can I want beside.

I would walk and sing till my breath began to fail, and then stop and rest, and then again, walk and sing.

Meanwhile I had reached the more immediate region of the battleground of Fort Fisher, which was strown with shells broken and unbroken, with balls, shot and shrapnell, and diverse other missils and implements of death. Torpedoes, broken cannon, and fragments, wheels and carriages, and other evidences of destructive warfare arrested my vision in various directions; while the massive earthworks before me and on the right, rising to an elevation of about 25 feet, with traverses or mounds of earth on the parapet rising perhaps 20 feet still

higher, and the whole extending from north so south more than half a mile, and then from south to west almost a like distance, until nearly reaching Fort Lamb, lay just before me and on my right in fearful grandeur.

All the front of the Fort not bordering on the sea had a ditch at its base, filled with water from the tide, and also a strong stockade outside the ditch, built of the bodies of small pine trees placed in juxtaposition about 12 feet in height with sharpened points at the top and holes cut through in near the ground for the almost perpendicular from its base. It embraced about 70 acres of land, and to the eyes of civilian, would seem absolutely impregnable.

I passed through a gateway cut in the stockade at the north extremity of the Fort, and crossing a small bridge, turned to the right, and came immediately upon a plain of sand that stretched southward to the sea, and northward perhaps two or more miles to a pine forest, and westward, with salt marsh, to the banks of Cape Fear River. I was now in front of the northwest end of the Fort, and within about 250 feet of the stockade. Here the fierce, cold wind made a rushing sweep, raising at times clouds of dust.

With the exception of a single soldier strolling near me, I was alone. I inquired of him if there were any graves in that region, of soldiers killed in the battle of the 15th January. He replied there were, and that some of them lay a short distance from me on a slightly elevated knoll of sand in front of the Fort. Thither I repaired alone immediately where I saw perhaps thirty graves, the most of which were left without any indication of the name or identity of the person buried. Extending my vision northward, I saw several other places where there were many graves a convenient distances, but most of them without any identification.

I began to feel alarmed lest, after all my long, wearisome journey and constant anxiety and hopeful anticipations, it might be my sad lot to fail in the accomplishment of my purpose; and yet I could not delay a moment in my eager efforts. I commenced with the nearest grave to the Fort, about 250 feet northerly of the stockade. It had no indications of identity. The next grave had a small, narrow pine board erected at the head of it. I turned my back to the wind, to keep off the flying dust, and leaning over the grave and looking through my spectacles, read the following words, legibly written with a small lamp-black brush upon the board:- "Sergt Major 3d N. Y. V. - E. K. Wightman." !!!

O, how my heart leaped with joy! No tongue nor pen can describe my feelings. Within perhaps three or four hundred feet of the spot in the parapet where Edward was killed, with evidence before me, I could not hesitate in the belief that his body was buried there, and that I was standing beside his grave which gave me unspeakable satisfaction. All his life came up before me, and how beloved he was by his parents and brothers and sisters, and what an interest we had felt and manifested in his welfare and happiness, and there I stood alone and mourned and wept.

I found that I was almost transfixed to the spot, until a reference to my watch warned me of my duty to proceed to headquarters. I made three efforts to leave the grave, and in each instance, after having walked away some distance, found myself back again, engaged in reading the inscription. At length, I started for headquarters, distant about a mile northerly from the Fort. I passed large numbers of rifle pits and breastworks, that had been hastily dug and thrown up by our forces, in their approaches to attack Fort Fisher; and soon came to camps of soldiers, and finally first to the headquarters of General Ames, and then just beyond, to the headquarters of General Terry, which were situated on a sandy soil, somewhat elevated above, and a few rods easterly of the easterly side of Cape Fear River.

My first object was to get an introduction to General Terry. I went to his headquarters and found he was absent, but would return soon. Meanwhile I had a conversation with his chief clerk, and he became interested in my behalf. After a time General Terry came in, and at my request I was introduced to him. He shook hands and treated me in a gentlemanly manner. But I felt that I must enlist his sympathy.

"General," said I, "were you not formerly a practicing lawyer in New Haven, Connt, and a clerk of Court?" "I was," said he. "Well," I continued, "I am a practicing lawyer in New York City; but I once resided, near five years, in New Haven, while I was at Yale College, and studying law, and I subsequently practiced law in Connecticut, until I removed to New York City in 1843."

"Is this," said the General, "Stillman K. Wightman?" I replied, "It is." "Give us your hand," said he. "How are you. I have, a long time, known you well by reputation. Anything that I can do for you, shall be done with the greatest pleasure." Whereupon orders were forthwith given to me, directed to General Ames, to afford me all the facility in his power, in the removal of the body of my son, and to the Chief Quartermaster,

Capt Lamb, to furnish me with every facility for the removal of the body by government transport.

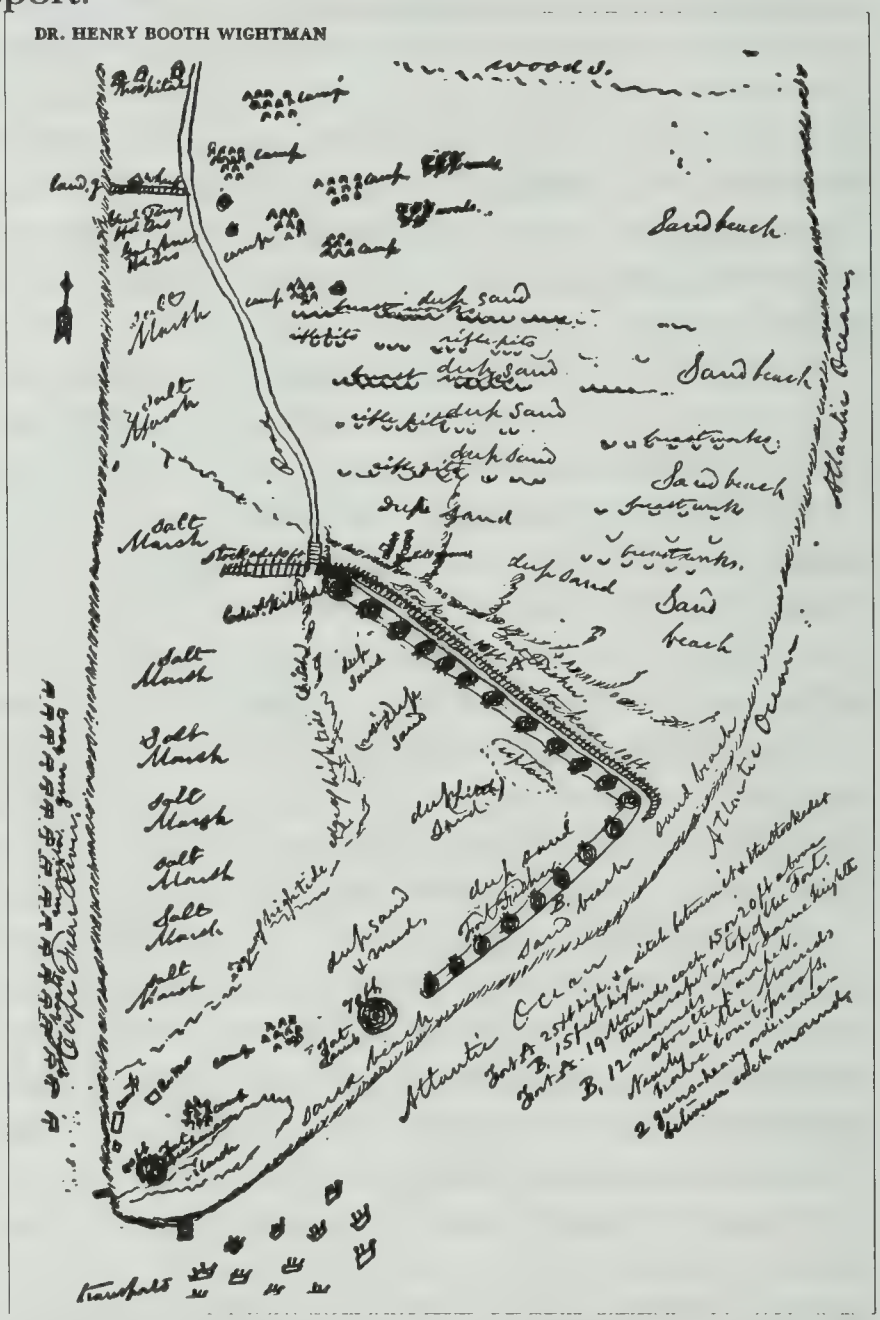

Wightman sketched this map of Fort Fisher. The Federal infantry attack came down the road shown at upper left; Wightman's son died in the assault on the left end of the fortified line, where the road cuts through the Rebel parapet.

With these orders I proceeded to the headquarters of General Ames, presented my authority, and made known my wishes. He treated me very kindly, and sent for the Surgeon general Dr. Washburn, and other officers, who soon appeared, and thereupon we held a conversation. I first made a brief statement when and where I had been informed Edward was killed, and that I believed I had found his grave; and spoke of my desire to procure his remains and take them home with me. Surgeon Washburn enquired if I had a lead coffin. I replied no, It was simply made of pine, and was all I could obtain at Morehead City.

"I think," said he, "it is too late for you now to take up the body and carry it away with only a pine coffin; and my advice to you would be to

abandon the idea for the present. At some future time, you might perhaps send a lead coffin, eight or ten months hence, and obtain the remains of your son." A chaplain of a regiment was there, and he approved of the Surgeon's views, as did others present. I felt that it was an important moment with me; and if I could not get their approval, I would probably fail in the whole object of my journey. Thoughts whirled through my mind with great rapidity, during which time not a word was spoken by anyone.

At length I broke silence, and addressing myself to General Ames, "General," said I, "a long and tedious journey from New York City I have just performed to this place, to obtain the body of my son. I have the affections and feelings of a kind father. I have left at home his mother and several brothers and sisters, all of whom loved Edward; and if I were to return home without his remains, when they are evidently so near within my reach, it would be a sad disappointment to all of us. It has been a never-failing rule with me hitherto, never to abandon a thing I have undertaken, until it is accomplished, provided it be an object worth pursuing. This is an object eminently worthy of my utmost efforts, and I must say, without intending to give offense, that if it be not counter to God's will, I will never leave Federal Point without taking the body of Edward with me."

Here another pause ensued. "Well," said the General, "I will cheerfully aid you all I can; but we are as yet in a very unsettled condition." Others present proffered their services. "It is possible," said Surgeon Washburn, "if the body were deposited in the coffin, and the residue of the space filled with salt and rosin, you might be able to carry the remains north in tolerable safety at this season of the year." Having arrived at this favorable point, I did not deem it advisable to press the matter further for that day; and so I bade them good afternoon.

The night was approaching and I was three miles from the Point, and was obliged to be there about sunset, or I might fail to get them to send me a boat from the Montauk, where I was forced to go and stay nights, as there was neither food nor lodging of any kind for me on shore. So I commenced and waded through quicksands and salt marsh to the Point, where, in about a half an hour afterwards, they sent me a boat, and took me on board the Montauk. I had no food since morning; my excitement and been very great, and my frame very weary. After supper I sat awhile, and then went to the after cabin,

where, after thanking the Lord for His mercy and goodness to me, and praying for the success of my enterprise, if consistent with his will, I lay down in my berth and slept soundly and sweetly through the night.

On Monday morning the 30th January, I again went ashore at the Point and saw Capt Lamb, the Quartermaster, and gained his sympathies in my behalf, with his promise to aid me all in his power. The wind blew severe from the north or north-east, and was accompanied with some rain, and it was uncomfortably stormy and cold. But I drew my overclothing around me, and started again on a pilgrimage to headquarters, not forgetting to stop at Edward's grave on my way.

Having arrived at General Terry's headquarters, I obtained an interview with Doctor Barnes, a physician, and inquired if he knew where I might obtain salt or rosin. General Terry remarked that he could furnish me with plenty of salt; and Doctor Barnes said there was

In this unpretentious house whch served as army headquarters, Wightman met Major General A. H. Terry, left, comander of the expeditionary forece, and Brigadier General Adelbert Ames, right, leader of Edward Wightman's division.

no rosin to be found there, but he expected to go to Smithville, across Cape Fear River, the next day, and if he could find any rosin he would bring some over on his return. With these assurances, I found myself obliged to be content for the day. I saw that the business must take time for its accomplishment; and too much haste might defeat my purpose. So I spent the rest of the day in roaming through the camps, among the soldiers, and in examining critically the rifle pits and breast

works, and Fort Fisher, and Forts Lamb and Buchanan, and in holding sundry conversations with officers and soldiers.

During the day I found an officer who told me that he had three bodies taken up last June at Newbern, N. C., that had been buried three months. That he procured tent-cloths, and covered the cloths with hot pitch, and wound them around the bodies, and put hot pitch in the coffins, and sent them to Brooklyn, New York, where they were buried in Greenwood Cemetery; and no fault was found, or complaints made; and he kindly offered me his assistance if I should need it. I then went to General Ames' headquarters, and saw Surgeon Washburn, and reported the facts to him; and he thought the plan a better one than he had suggested the day before.

Finally, after a day of anxious care, I returned to the Point, and went on board the Montauk. At supper we had at the table Capt Ainsworth, the harbor master, and also the Capt of the small steamer Howard, which was accustomed to run from the Point up the River to a wharf abreast of General Terry's headquarters, and was engaged in other harbor service. I inquired of them, as I did of many others, for information where I might obtain pitch, or rosin, or tent-cloths; and as for pitch, or rosin, they did not know where they could be found.

The next morning, Tuesday the 31 January, I went ashore again at the Point, and waded through sand and salt marsh until I reached Fort Lamb; and from there to the north easterly extremity of Fort Fisher I made thorough search, throughout the whole rear of the Fort, for pitch, and rosin, inquiring of every person I saw, if they knew of any such articles; to which, I received the uniform answer, that they had no knowledge respecting it. Finally, observing a rising knoll of sand lying in the rear near the tide water of the River, I repaired thither, and with the fragment of a pick-axe I went to work, picking a slight mound of sand; when, to my astonishment, I found a whole barrel of rosin there, buried in the sand! I was affected, even to tears, and thanked the Lord and took courage.

I then sought for and found a large sand-bag, and emptying out the sand, I commenced filling it with large lumps of rosin; and having obtained from 25 to 30 pounds, and seeing a large four-wheel wagon, drawn by a team of six mules, just passing me, I begged the privilege of depositing the bag of rosin in the wagon--which was freely granted, and the rosin was thus carried to a point within half a mile of headquarters. There I took the load upon my back, and carried it

through deep sand, to the headquarters of General Ames, and left it in charge of a soldier for the ensuing night.

The same day I had the coffin sent ashore, and saw Capt Lamb, and by his orders the coffin was forwarded and left in charge of another soldier near the same headquarters. I got a permit and obtained a sufficient quantity of boards to make a box to inclose the coffin, and had coffin and boards left in front of Cap Gordon's tent, who promised, the next morning to detail a carpenter, and have the box made, and in the meantime to have the coffin and boards properly guarded and not taken away. It was now near nightfall, and I was greatly fatigued.

I could find only two men belonging to the 3d Regiment N.Y. Volunteers, and they did not know where Edward was buried. The rest of the Regiment had been sent to a place in or near Smithville, on the western shore of the sea, near the mouth of Cape Fear River, 10 or 12 miles distant; and I could not see them without getting a pass and spending two days, which I did not feel at liberty to undertake to do, in view of the delay that must ensue; for, I found nothing would be done unless I was constantly present, attending to the business myself, and the body was, every day, becoming undoubtedly more and more decomposed and unfit for transportation.

It seemed to me I could not walk back to the Point in season to get on board the Montauk; and so, after a moment's reflection, I moved slowly toward an officer standing near General Ames' headquarters. I had conversed with him the day before, and he had known Edward, and felt an interest in my success. Addressing myself to him, in a half mournful, half jovial tone, I said, "Pity the sorrows of a poor old man, whose trembling limbs have borne him to your door! I am quite fatigued," said I, "and yet I must be at Federal Point by sunset, or perhaps lose my night's rest on board the Montauk."

Turning round to an orderly he said, "Orderly, take your horse and another, and go with this gentleman to the Point." And in less than five minutes, I was on horseback, with the orderly by my side, and away we galloped to the Point, where the orderly took my horse and returned, and I went aboard the Montauk for the night.

I went ashore at the Point early on Wednesday morning the 1st February, and again waded, as usual, through sand and salt marsh, in the face of a keen, cold wind, until I arrived at the spot where I had before found the barrel of rosin; and now commenced making search

for pitch. I critically examined every place where I thought there was any probability of success. Finally, I betook myself to the edge of the tide from Cape Fear River, which was beginning to ebb; and there, after a short search, I discovered what I judged to be a barrel of pitch, embedded in the sand under the water. This unexpected good fortune enlivened my hopes, and gave me a fresh impulse, and encouraged me to persevere.

I then proceeded immediately to General Ames' headquarters, and told him of my labors the day before, and that it was necessary for me to procure assistance in endeavoring to obtain the pitch, and more rosin than I had been able to carry through the deep sand on my back. He very kindly reproved me for not asking for assistance, instead of carrying the rosin myself; and ordered a detail of men and a team forthwith, to be at my disposal. In a few minutes I was provided with a heavy four-wheel wagon, drawn by six mules, with a driver, and three men; and on we moved to the places where were the rosin and pitch. We gathered a further quantity of rosin, and then went for the pitch.

The tide had receded, and in digging around what I supposed was a barrel, we found it was only three barrel staves, which however, had pitch on the inside about two inches thick. This, we concluded, would not be sufficient, so, while one of the men was severing the pitch from the staves, we strolled over southward, beyond the barrel of rosin, into the central part of the rear of the Fort, and there found a barrelhead, covered with pitch from 4 to 6 inches thick, embedded in the sand; which was all and more than I needed. I felt extremely elevated in this sudden and unexpected discovery. We carried it with the rest of the pitch and the rosin, to the wagon, and went and deposited the whole at General Ames' headquarters.

I next repaired to Capt Gordon's tent, to see what progress had been made in finishing the box, and found the lumber had not been touched by a carpenter. The coffin was there, but the boards had been removed some distance to a pile of joints. I sought out Capt Gordon, and respectfully remonstrated. He went with me immediately to the only joiner there was there, and ordered him to leave all other jobs and make me the box. The carpenter obeyed, and I stood by him and helped him, every way I could, for about five hours, when, it being near nightfall, and seeing that the work was about done, I walked from headquarters to the Point, very much fatigued, and again went aboard the Montauk, and slept sweetly through the night.

Thursday morning the 2d February I again went ashore at the Point, and walked, as usual, to headquarters. It was cold and the wind blew very hard from the northwest. I called upon General Ames, and told him the progress I had made, and now all I wanted was a tent-cloth. He said I would have to go to General Terry for that. I immediately repaired to General Terry's headquarters, and told him what I needed; and by his direction I was furnished with an order on the physician at the hospital, a mile above, to deliver to me a tent-cloth to wrap the body in, and a detail of men, and a team, to take up and remove the body. He also ordered me a horse, to be at my disposal during the day.

So I mounted the horse and galloped away, through clouds of dust and sand, to the hospital, and saw the physician, who politely informed me that he could not furnish a team, or a detail of men; but he would send a tent-cloth to General Ames' headquarters, where the rest of my materials were deposited. He gave me an order on an officer at General Ames' headquarters, for a team, and detail of men. Consequently I had to ride back to those quarters; and there the officer gave me an order for a team, and detail of men, on another officer three quarters of mile above the hospital.

I found the box, and coffin, rosin and pitch, and subsequently the tent-cloth, all deposited together at General Ames' headquarters. I then galloped off in the eye of the keen wind, with my mouth, eyes and ears filled with dust and sand, to the station above the hospital, and presented my order to the officer. He ordered up a team, and a detail of four men, besides a driver.

Thus equipped, we moved forward, and arrived at General Ames' headquarters, we loaded in the coffin, and box, and tent-cloth, and rosin, and pitch, and started for Edward's grave. On the way I conversed freely with one of the men, a Lieutenant, who was the most intelligent, and did the most important part of the work. He said his father was an undertaker.

Having arrived at the grave, we selected a spot about five feet below the top of the knoll, just west of where Edward was buried; and then while they were digging a hollow place and lining it with large stones, and procuring pine wood for a fire, I rode around into the rear of the Fort, and there I found an old iron pot partially broken, and a bit of an old iron sauce pan, which we carried to the place; and putting on fuel upon the stones and starting a fire and fixing the pot thereon, we threw in a plenty of pitch, with a little rosin, and when it was boiling

hot, we put it on with an old brush and swab, and covered the inside and top board of the coffin, so that it appeared to be air tight. We then covered one side of the tent-cloth with pitch, so that it appeared water tight.

We then repaired to the grave, and the men began to dig. By this time, including straggling soldiers, there were about twenty standing around the grave. I stood at the foot, anxiously watching every particle of sand that was removed. When they had dug down about four feet, they came to his body. They carefully removed the sand.

He was lying partly on his back and partly on his right side, with his face inclining toward the East. He was buried in his military dress, just as he appeared when he was shot on the parapet. The collar, or rather cape, of his coat had been drawn up, and each end of it folded over his face. When they came to move aside the collar, or cape, revealing his contenance, I was sadly struck with the sight. His face was white and very much swollen; his eyes had evidently been in some way injured, his chin dropped down very low, and his upper teeth were very prominent. However, his forehead and eyebrows and hair and ears were very natural, his hands were unmistakable, and his limbs,-all were evidently his remains. In addition to this, he had on his left shoulder the badge of Sergt. Major.

I saw the holes made by the ball that was the cause of his death. It had passed through the muscles of his right arm, about equidistant between the shoulder and elbow, and entered his right breast, perhaps five inches below the collar bone. He had evidently been shot while fighting with his sword in his right hand, by a minie ball, from the rifle of a sharpshooter.. He was shot while on the southeast verge of the top of the first mound at the northeast extremity of the Fort at about five o'clock in the afternoon. His legs gave way under him, and he dropped down where he was shot. He had marched with his Regiment across the bridge about four o'clock in the afternoon, when they climbed up around and on the top of the mound and fought there, often hand to hand with the enemy until he was killed. He was the fifth man that first entered the Fort.

The morning after the battle, Capt John Knowles, his tent mate, and who was near him on the same mound when he fell, went and found Edward's body lying under three other dead bodies on the top of the mound in the same spot where he was shot, with his pockets turned inside out and his watch stolen. Capt Knowles removed his body from

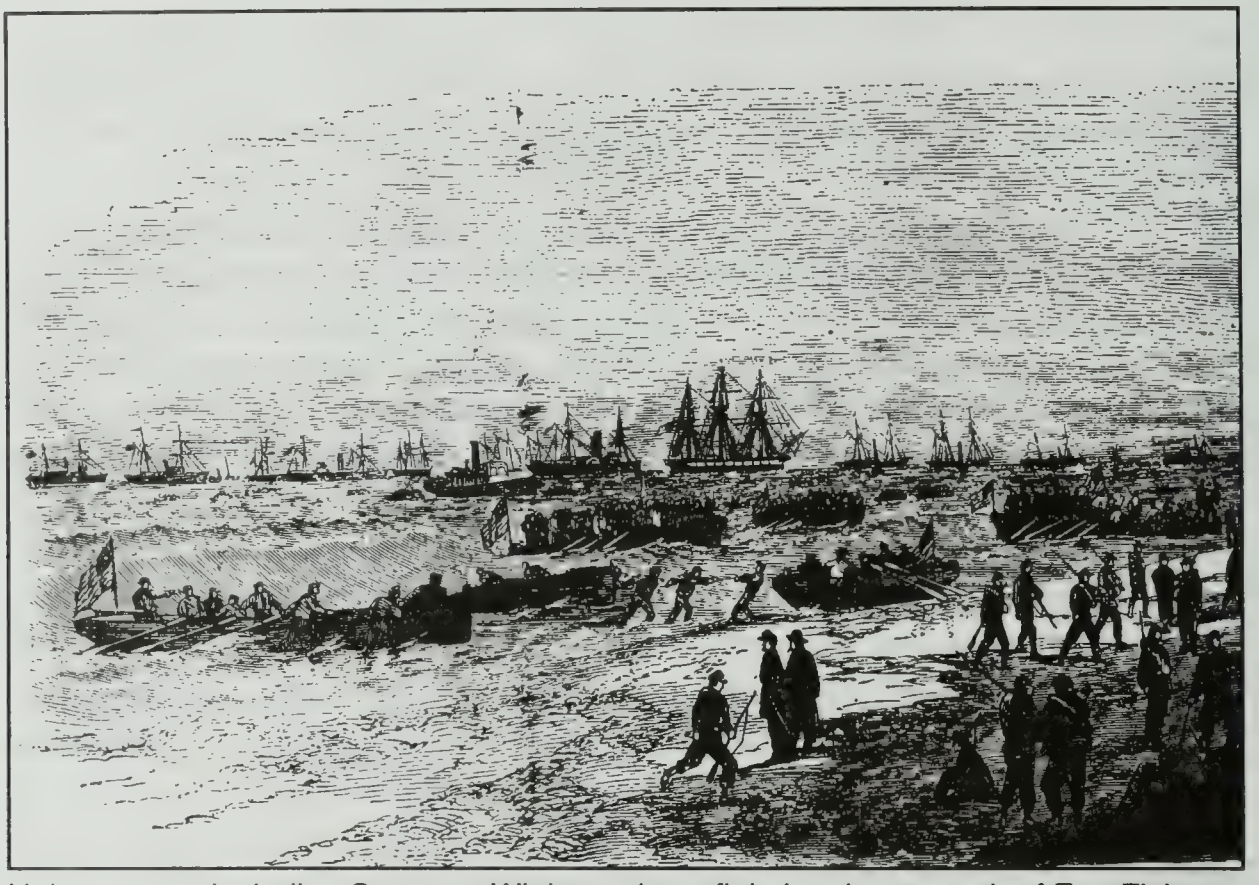

Union troops, including Sergeant Wightman's outfit in longboats north of Fort Fisher.

the mound which was covered with the dead, and buried it were I found it. As he lay in the grave, his left arm was lying across his body, and his right arm was extended at an angle of forty five degrees from his body, with the hand open and fingers curved inward. His left knee and left foot rested upon his right knee and right foot, his legs being akimbo and drawn up toward his body. He had his military shoes on; otherwise, he had no blanket or covering other than his ordinary military dress. The grave had evidently been dug about five feet in length and about four feet in depth. I still stood at the foot of the grave, and looking at everything critically, wishing to satisfy myself entirely that it was, beyond a doubt, the body of Edward.

Observing a manifest disposition to proceed in the removal, I requested the men to delay a short time, as it was my desire to become first fully convinced of his identity.

"And ye can have no doubt about that," said a rough son of Erin, "for sure now he greatly resembles ye."

On some other occasion, such an Irish bull might have provoked a smile in me; but it passed unheeded.

Edward had been in the two expeditions to Fort Fisher. The first

Wightman approached Fort Fisher by land. Meanwhile the Navy bombarded the Rebel works shown in the extreme right center of the above drawing by an artist of the Civil War period.

had occupied near 24 days, and he had written us that he had lost flesh. The second, though of shorter duration, was accompanied with storms and high winds. He had no rest, was sea sick, and had taken a severe cold; yet when he landed with the rest of the forces on the 13th January, he was in comfortable health. He was evidently thin in flesh when he was killed. He had been about two and a half years in the service, and had been in fifteen battles, some of them very severe engagements.

I stood in silence looking at his remains. His whole life rushed upon my memory; his affection for father and mother and brothers and sisters and relations, his finished education, his judgment and intelligence, and the hopes he entertained, in common with all of us, that when he had honorable served out the term of his enlistment for three years, he would return to his welcome home, and quietly resume his wonted avocations in civil life; gazing upon his lifeless remains before me, the wreck of all his and our fond anticipations, and feeling

that I his father was standing there alone, a stranger in a strange land, far away from my family, with no one present heartily to sympathize with me in the loss, my emotions overcame me, and for a brief time my cheeks were wet with tears. No one can conceive of the agony of my trials on that occasion.

I gave the men directions to remove him from the grave, and place him in the coffin. This was soon done. They spread out the tent-cloth with the pitch on the outside, and laid his body in the cloth, upon his back; and stretching his legs, and folding his arms over his body, and winding the cloth around him, deposited the body in the coffin, which proved to be just the right length and size for his remains. I then requested them to nail down the top of the coffin and pitch the seams on the outside with hot pitch, and then deposit the coffin in the box prepared to receive it, and nail down the top and pitch the outside seams in the same manner.

Meanwhile I mounted my horse (for I could not bear to hear the driving of a nail) and rode rapidly to Fort Lamb, and there obtained from an officer an order or permit to have the body deposited in a bomb-proof, under guard, until it should be transferred to a transport. On my return to the grave, I found the work was completed; and we went immediately and examined some of the bomb-proofs, and came to the conclusion not to deposit the box there, as it was large and very heavy, and would take from four to six men to carry it; and I determined to send it to and deposit it in a building on and near the head of wharf in Cape Fear River, abreast of General Terry's headquarters--where it was accordingly carried and deposited, and remained under guard during the ensuing night.

The sun was near setting. I rode to headquarters, and General Terry's brother directed an orderly to go with me, and we rode, with great speed, to the Point, where the orderly took my horse and returned to headquarters, and I went on board the Montauk. I sat down at the table, almost completely exhausted, but after supper felt revived. Perhaps it had been to me, the most painful day that I had ever experienced. As I was very weary, I soon betook myself to my berth, and slept soundly through the night.

Friday morning the 3d February, I again went ashore at the Point, and first visited the headquarters of Capt Lamb, the Quartermaster, and was told that he was at the headquarters of General Terry. I then had to wade through the sand and marsh to General Terry's headquarters,

Storming the land face of the fort cost more than 900 Union casualties. Here bodies are laid out for burial.

and was there informed that Capt Lamb had gone to the Point. I found the box in the building on the wharf, under guard.

Soon afterwards I had a long, pleasant interview with General Terry in his private room, by special invitation, I told him I must see Capt Lamb, and that it was my wish to return to New York at the earliest possible moment. He ordered me a horse, and that an orderly should go with me to the Point to see Capt Lamb; and in a short time I was galloping, with an orderly by my side, back to the Point, where we soon arrived. Capt Lamb was not there, and I had to wait for him a long time; and so I sent the orderly back to headquarters, but kept my horse for further use.

When Capt Lamb came, I told him the body was ready for transportation, and inquired of him if there was any vessel there, bound for the Port of New York. He replied, no: but the Transport North Point was lying at anchor near the Montauk, and she would sail for Fortress Monroe that afternoon or early next morning. I told him where the box was. He said the Howard would soon go from the Point up the River to the wharf, and if I were there the box could be put on

board and carried by the Howard and put on board the North Point.

While we were talking, the Howard came sailing around the Point up the River, on her way to the wharf. Seeing that this was possible the only chance in my power for expedition, I mounted my horse and ran him as fast as I could make him run, until I reached General Terry's headquarters. Meanwhile the boat had arrived at the wharf and was lying there.

I gave up my horse, and went immediately to the wharf, and had the box put on board the Howard; and shortly afterwards we were sailing down to the Point. On our right, over on the west side of the River, lay Admiral Porter's flagship, two or three Monitors, and about twenty gun boats, quietly in the stream. We passed the point, and soon came to the North Point, where the box was put on board of her . . .

On Saturday about 12 o'clock at noon the 4th February, we sailed out of the harbor, past Fort Fisher, across the bar, and then were detained two hours, awaiting dispatches from headquarters. On their arrival we put to sea, and I bade farewell to Fort Fisher, Our transport had no cargo on board, and having no side wheels, we were liable, at any time, to become the sport of the waves. However, we sailed very well through the night; and the forenoon of Sunday, the 5th February, was extremely pleasant and refreshing.

For two hours I sat upon a hatch and chatted with passengers. The sea was quite smooth, the sun was warm, the sky clear, and the air was bland. About 2 o'clock in the afternoon, we changed our course, and began to steer in a more northerly direction. Presently clouds began to gather in the east and northeast, and the wind grew strong from the northwest, which continued to increase until it blew a heavy gale. The waves ran very high, the vessel rolled and plunged and tumbled. The air became very keen and cold, and there were no places on board for comfort or accommodation. The Captain (Capt Kerwan) was sick with neuralgia, and two of his crew were confined with fevers.

Night came on, the most uncomfortable I ever witnessed. Down to this time I had not been sea-sick during my journey. I stayed up till 10 o'clock at night in the Pilot House, and then went to my berth in the rear cabin. It was impossible to walk the deck, or take a step, anywhere, without holding on to something. I went to my berth, a nasty, filthy place, unfit for a human being to sleep in, small in dimensions, and full of confined air peculiar to forecastles in sea vessels. The vessel was tossing at a terrible rate, and I very soon

Only the Navy's heavy bombardment enabled the Federal infantry to capture Fort Fisher. In this drawing, a contemporary artist shows a glimpse of the interior of the wrecked fort after the surrender.

became seasick. I did not regret it, for I knew it would do me good. After I had got near exhausted, I fell over on my back, and went to sleep. During the night the North Point rolled tremendously. On one occasion the Captain was thrown out of his berth prostrate upon the floor.

We arrived at Fortress Monroe and anchored in Hampton Roads about 9 o'clock in the morning of Monday the 6th February. I immediately went on shore, and after much trouble and delay, went out in a steam tug and got the body from the North Point, and had it brought and deposited at the head of the wharf. I then started and went to the Chesapeake Hospital, to see Lieut. Behan. I found him and Capt Warren as before. Lieut Behan said he was not positive whether Edward was shot in his right or left breast, but he knew it was one or the other. This was all I wanted to know from him.

I returned to Fortress Monroe, and having procured an order of transportation from the quartermaster and a pass from the Provost Marshal, I succeeded, at 5 o'clock in the afternoon, in getting the box and myself on board the steamer Alida which soon set sail up the Chesapeake Bay for Baltimore. The vessel was crowded with civilians and soldiers, some of whom were sick, having but just left the hospital. I sat up on all night, sleeping about two hours in an arm chair. During the night, two soldiers died of sheer exhaustion. One of them fell down on the deck and died in five minutes after calling in vain for some kind of spirits to revive him. He had not a friend on board.

We arrived at the wharf in Baltimore at 7 o'clock on Tuesday morning the 7th February. At 9 o'clock I had got the body transferred and put on board the cars, when we started in the New York train for New York. There came up a storm of snow which caused some delay, and I did not reach the depot in New York until about 8 o'clock in the evening, where I left the body in charge of the baggage master for the night. I arrived at home about 9 o'clock in the evening, having travelled about sixteen hundred miles in less than three weeks, and in better health than when I first started on my journey.

On Wednesday morning the 8th February, the body was brought to our house, No 65 East 14th Street. The box was found to be air tight. The funeral was attended at our house on Friday the 10 February at 3 o'clock in the afternoon. Relatives and numerous friends were present, and the services were solemn and appropriate. Saturday morning about half past 7 o'clock, the body was taken to the depot at 27th

Street. There we had it put on board a car, and myself and three sons, Frederick, James, and Charles, proceeded with it in the cars to Middletown, Connt., where we arrived at about 2 o'clock in the afternoon.

We had previously written to friends in Middletown and Cromwell, of our wish to bury the body that day in Cromwell. We found several warm hearted friends waiting for us at the depot, and a carriage and hearse and all things in readiness. From there we went to Cromwell and to the cemetery, where we had the body buried in our family burying ground. Edward's remains were deposited beside the grave of his little sister, who died, at about two and half years of age, and was buried in 1832. The funeral services at Edward's grave were appropriately performed by Revd Stephen Topliff, the only surviving brother of Mary Butler deceased, widow of James Butler, deceased, the brother of my wife.

Before I left the grave, I went back and took a long last lingering look at the box, containing the remains of a son that was near and dear to me. Many friends attended the burial, and services at his grave. "And there," said I, "his body lies, and I trust will be permitted to lie, in peace till the morning of the resurrection."

I came away feeling that all my care and toil was nothing, compared with the satisfaction of knowing that his remains had been taken up from a grave in an enemy's land, and had been safely buried in our family cemetery.

After the burial, we stopped a short time at the house of our friend, Bulkley Edwards, and then came to the City of Middletown and spent a couple of hours with our old and tried friend Nathaniel Smith and wife and family, where, after partaking of a rich repast, we went to the depot, and starting in the cars at half past 7 o'clock in the evening, arrived home in New York shortly before midnight. The day had been clear and cold and night was frosty. On the following day we were visited with a severe snow storm.

I herewith append a rough sketch, made by me with a pen, of Fort Fisher and its surroundings. [It appears on page 1300]

In the foregoing narrative I have endeavored to state facts with a view of being clearly understood, wholly regardless of style or diction. And now, in bringing this sketch to a close, I desire to express by gratitude to Almighty God, for all the way in which He led me through all the scenes which I have so imperfectly described.

It was at first uncertain whether Edward had been killed or wounded. Yet my impressions were irresistible that it was my duty to go after him or his body immediately. On arriving at Washington, although I was detained the whole forenoon in obtaining a pass, I nevertheless left in a steamer at 3 o'clock in the afternoon, and could not have left before, for Fortress Monroe. On arriving at Fortress Monroe, I was detained over three days and nights in that military strong-hold. Yet it proved for my benefit--for, during the detention, I was enabled to obtain critical information of Edward's death, and manner of death, from an eye witness, which I afterwards found I could not obtain from any other source.

The way did not seem to open for me to go direct from Fortress Monroe to Fort Fisher, and I grew uneasy. In the midst of the delay the Ellen S. Terry anchored in Hampton Roads, driven in by stress of weather, bound for Newbern; and as I was acquainted with the Captain and principal owner, I went on board of her, and sailed to Newbern. On arriving at Newbern I felt unpleasant that I was detained there for a day and a night; and yet the delay gave me a fine opportunity to ramble through the place and notice the inhabitants. Besides, on reaching Morehead City the next day, I found, if I had been there the day before, no transport would have been ready to sail for Fort Fisher. If I had gone direct from Fortress Monroe to Fort Fisher, I must have gone without a coffin; whereas on my arrival at Morehead City, our kind brother Middlebrook furnished me with a coffin already made, and the next morning I started with it for Fort Fisher.

After landing at Federal Point on Sunday morning, I feel that I was led by Him who knoweth all our thoughts and ways, in the most direct route to Edward's grave; and in all my subsequent efforts to effect the removal of his remains, and the almost marvelous manner in which I discovered, from time to time, and obtained the necessary materials to carry out my purpose, I recognize, and, with gratitude, record, my acknowledgments of, the superintending care and goodness of God in dealing so graciously with me in the midst of my fiery trials. So far as I know, not a transport left Fort Fisher after my arrival there, until I was ready to return home; and then, the very next day the North Point started for Fortress Monroe, which was more agreeable to me than to think of coming all the way home by sea at such an inclement season of the year. Moreover, notwithstanding all my exposure and fatigue, I found myself improving in health. My return homeward was rapid; and

after my arrival in New York, everything worked favorable until we had deposited Edward's remains in their resting place and we had returned to our home.

I believe that the bounds of our lives are fixed by our Creator, and we cannot pass them. Edward's time to depart from us had come; and while I mourn his loss, (for I loved him tenderly) I feel it my duty to yield submissively to the will of the Most High, and to acknowledge that He hath done all things well. Blessed be His holy name. I feel that I am reconciled to this dispensation of his providence, and say "The Lord gave and the Lord hath taken away, and blessed be the name of the Lord."

New York 4th March 1865
[Signed]
Stillman K. Wightman

Leslie's Illustrated, FEBRUARY 4, 1865

This is the last letter written by Edward Wightman. He was still aboard the transport, anchored off Fort Fisher, when he wrote expressing the hope that he would soon resume his old place in the family circle. He had three more days to live.

January 12, 1865

Dear Father, Mother, Fred, Abbie, Jim, Lillie, Chas, Mary, Ell and the Babies:-

Your Christmas family letter dropped into camp on New Year's Day like a five hundred pound Parrot shell and administered such a shock of home-sickness and hunger that I came near being annihilated. What had I, a free going, half starved soldier, to do with your savory turkey, and mealy sweet potatoes and luscious plum pudding, and hot mince pies and foaming lager? Ah, my friends, thus was it with the Captain in ancient times, when afar off he gazed woefully at the smoking ruins of the beloved city of his birth, burned by a barbarous enemy. Now, "veni" "sed" "vidi", though without the rest? Well, well, if we all do see another Christmas, maybe it will be a jolly one.

I am glad to hear that you had such a pleasant time. Our family is very fortunate, indeed, to have preserved thus far, its circle unbroken and to be able to meet and enjoy quietly an occasional holiday. You will readily believe, without much assurance from me, that I long to rejoin you and resume my place in your midst. Let us hope that the year 1865 will restore peace in the country and to all Americans the rights and privileges of respectable citizens.

As ever your Affectionate son, brother, and uncle,

Ed. K. W.

ROBERT GEORGE[3] WIGHTMAN, SR. (see page 912)[James [2], James[1]], b. 28 Nov 1926; m. Noreen Mary Crapo, b. 21 Nov 1928, d. 22 Mar 1983.

Children:

i. Sandra Jean[4] Wightman, b. 13 May 1950. [see page 912]

ii. Robert George[4] Wightman, Jr., b. 29 Oct 1954. [see page 912]

iii. Kenneth Ray[4] Wightman, b. 30 Nov 1956. [see next page]

Robert[3] , Sandra[4], Robert, Jr. [4], Noreen & Kenneth[4]

Wedding of Robert G.[3] & Noreen Wightman

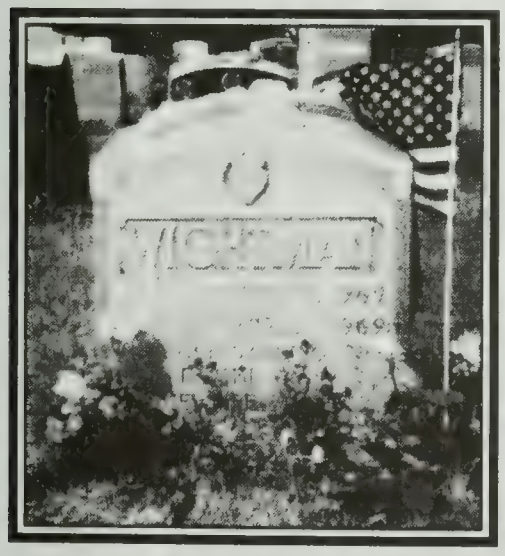

WIGHTMAN
1902 MARGARET J. 1969
1900 JAMES E.[2] 1969
WEST ROXBURY, MA
[SEE PAGE 910]

RAINBOWS IN THE DARK

—

THE KENNY WIGHTMAN STORY

-1994-

Kenny Wightman, 37, and currently incarcerated at MCI-Cedar Junction, formerly known as Walpole State Prison, is among the most notorious prisoners in the Massachusetts prison system. His notoriety predates his unprecedented escape from maximum security Walpole in 1979. Although four others had escaped from Walpole since it opened in 1956, none remained free for very long. Wightman lived free and crime-free for four years before he was recaptured, even going into business with a Sandusky, Ohio police officer. Now, eleven years later, the folks in Ohio still would welcome him back into their community.

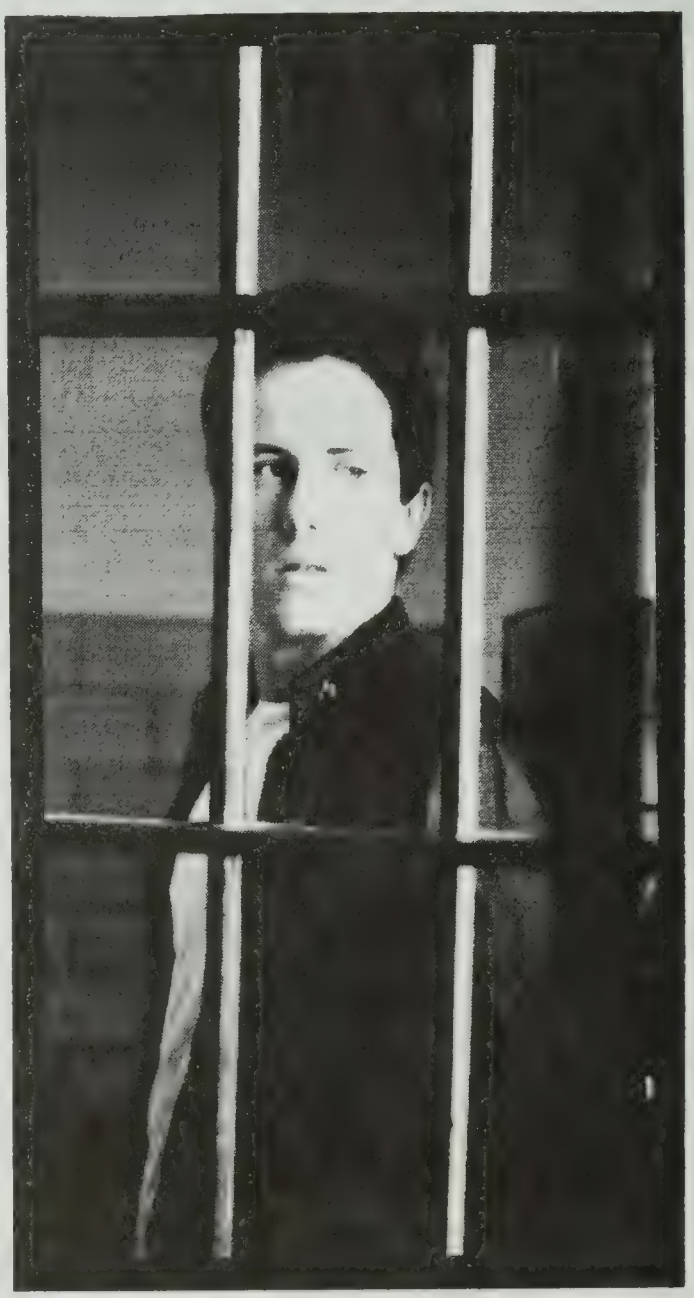

Kenneth R. Wightman
1985 at Walpole

Wightman, the youngest of three children, grew up in a housing development in Hyde Park, a Boston neighborhood with a tough reputation. Hyperactive and extremely bright, Wightman was bored by school which offered him no outlet for his energy and intelligence. His role model was his older brother Bobby, in whose footsteps he followed. Bobby liked to steal cars.

And so cars, specifically high-performance models, became young Wightman's obsession. He learned to drive them (at first sitting on a phone book so he could see over the steering wheel), fix them, and eventually steal them. He was such a daring car thief that he became a local legend while still in his teens, among both his peers and the police. He loved speed and aptly learned the laws of physics by the seat of his pants. Wightman liked to taunt the local cops. He'd pull up in front of the Hyde Park police station, blow the horn, and perform long winding burn-outs in the stolen car, producing dense billowy clouds of white smoke. Furious, the cops would chase him — chases that Wightman loved. Most of the time they were unable to catch him. He was so "ballsy" that more than once he came up behind the police cruiser searching for him and playfully tapped their rear bumper with his car. It was Keystone cops all the way and cops don't like being made fools of.

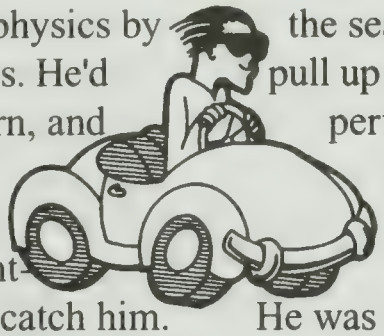

Eventually Boston area cops began to automatically pin car-related crimes on Kenny Wightman, whether or not he was responsible for them. In fact, it wasn't just the police who automatically assumed Kenny Wightman was behind the wheel of every stolen hot rod. Once Wightman's father saw someone that he thought was his son drive by in a car he didn't recognize. He became furious that Kenny had stolen another car, until a moment later, his son walked up to him on the sidewalk. Another time, father and son noticed a crowd gathering around a car crashed into a mailbox. "Yeah, Kenny Wightman crashed another car," was the word, until Wightman himself walked up.

His notoriety grew when he began escaping, first from local area courthouses, then through the skylight of the Hyde Park police station. Later he escaped from the Deer Island House of Correction where he swam the frigid November water of Boston Harbor to gain his freedom. Only later would he learn about the previous would-be escapees who had drowned.

Wightman had been moving toward straightening out. He wasn't a bad kid so much as a wild kid. Wightman, a talented mechanic, would sometimes repair the cars that he had stolen, abandoning them to be recovered and returned to their owners in better condition. The way out of Kenny Wightman's low-income neighborhood was to join the service and Wightman tried to enlist in the Navy. His most cherished

Kenny's father —
Robert Wightman, Sr.
& his sister, Sandra Kennedy
Cape Cod, MA 1994

ambition was to pilot F16 fighter jets. Told to come back after a suspended court sentence was lifted, he circled the tentative date on his bedroom calendar and spent the time training to become a certified auto mechanic. He was only one month away from certification when his life changed forever.

An attempted holdup of a courier outside a Boston area bank led to the shooting of two Boston police detectives. Both officers lived, but were disabled for life. Within days three men were arrested and linked to the crime by physical and eyewitness evidence. In front of an apartment rented by one of the three men, a stolen car was recovered. Keys to the car were found inside the apartment. School books bearing Kenny Wightman's name were in the trunk. Most significantly, Wightman had introduced the person who had sold a rifle used in the robbery to the person who bought and used it. Although Wightman had no history of violence, he was now wanted in connection with the shooting. Changing his identity, he went into hiding.

Around the same time, another Boston police officer who once had been wounded while on duty, died. His son was Thomas Mundy, a prosecutor with the Suffolk County District Attorney's Office. Devastated by his father's death, Mundy became Kenny Wightman's nemesis. The cocky, defiant Wightman, whether or not he participated in the holdup, symbolized the kind of person Mundy wanted most to take off the street. Mundy immediately wiretapped Bobby Wightman's work phone.

A state-wide manhunt ensued. Eventually Wightman was caught through the phone tap. Even though there was no physical, scientific or eyewitness evidence linking him to the crime and many witnesses said they saw only three men at the scene, Wightman was charged. Mundy, who recently died, had a well-known track record of having dubious convictions overturned on appeal. In fact, he was instrumental in building a false case against Willie Bennett for the murder of Carol

Stuart, who was murdered in Boston by her husband, Charles. In another widely-publicized cop shooting case, the defendant, Albert Lewin, was released by the courts because of severe prosecutorial misconducts by Mundy.

Following his court arraignment, Mundy visited Kenny Wightman in the prisoners bullpen at the County Courthouse. He encouraged him to believe that he was a defense attorney and tried to obtain incriminating evidence against the others in exchange for a deal. When Wightman realized that Mundy was a prosecutor, he furiously spat in his face.

If Mundy wanted Kenny Wightman before, he wanted him passionately now, so passionately that at Wightman's trial, he called three witnesses who claimed to have heard Wightman incriminate himself. Two were career criminals and well-known snitches. One of them, on a life-parole for murder, was about to be returned to prison for a stolen car and multiple gun possession charges. The other had been institutionalized for mental illness on seven separate occasions and had been a perjured informant in the infamous Boston Strangler case. The third witness against Wightman, a young woman who had been found with cocaine in her freezer, had ample reason to cooperate with Mundy. All three witnesses received extensive rewards in exchange for their testimony. The judge allowed the testimony, even though it was considered hearsay. Wightman had never even spoken to two of the witnesses. However, the three witnesses' testimony and the evidence of Wightman's flight was the cornerstone of Mundy's case. Denied a separate trial, he went on trial with three other defendants under a theory of joint venture.

Wightman, only twenty years old, was stunned to find himself convicted and horrified to hear his sentence - 25 to 35 years in prison. He swore to himself that within six months he'd be dead or free. It took seventeen months. The trial had wiped out Wightman's parents, financially and emotionally. They lovingly stuck by him, writing and visiting often, but there was simply no money left to pay for the trial transcripts, which carried a hefty price tag of $4000, and without them, an appeal could not begin. He was told that because of a backlog there

would be a four year wait before a public defender could perfect an appeal. Things were bleak.

Wightman was sent to Walpole, a maximum security prison well-known as a hellhole. He was terrified and with good reason. Upon his arrival, he was beaten up by guards, who chuckled as they escorted him to 3-Block, the most dangerous block in the prison, known as Death Valley. Only 5'6" and weighing 140 pounds, it was likely that he would soon be knifed or raped. To protect himself, he went to the prison library and made a flack jacket out of two National Geographic magazines and a pair of shoelaces, which he wore beneath over-sized sweatshirts. The cellblock was a concrete jungle best described as a war zone. Some guards openly dealt drugs, while gambling and shakedown rackets flourished. An old-time con befriended Wightman, advising him to get out of the Max-end block or he'd likely wind up just the same as the others; broken, doing life, or dead.

Wightman took the advice to heart and went to work in the prison auto shop. With no options left, he planned a daring escape and carefully prepared for it. Removing the barrier and cross-bracing between the trunk and back seat of the chaplain's car, which was in the prison repair shop for a few days, Wightman fabricated a concealed hiding place. He skillfully replaced the barrier with a false metal partition. He gave away his clothes so that the dogs wouldn't have his scent to sniff. He mailed home family photographs and ripped up all his personal papers and flushed them down the toilet.

On the day of the escape, friends on the block rolled up his mattress and folded his blanket. His now empty cell looked as though he'd been transferred. Distracting the tier guard, they then erased Wightman's name from the chalk board. At a pre-arranged time, another prisoner with a crude homemade phone set-up furtively hooked into the phone wires and called the auto shop where Wightman was working, telling the guard Wightman had a visitor. After being handed a pass, he pretended to leave, but instead sneaked into the hidden compartment in the trunk of the chaplain's car. Thought to be in the visiting room, he was not missed at the late afternoon count.

The car was systematically searched as the shop instructor drove it from the prison. In the vehicle trap, the doors, trunk, and the hood were opened. Underneath, the car was searched with mirrors on long poles, and different parts of the car were thumped to make sure they were empty. The noise made Wightman jump, but he didn't give

himself away. In the stifling blackness, his heart hammered in terror. One guard hit the back seat cushion, only inches away from Wightman's head. The seat held. A guard dog slept nearby in the afternoon sun.

Still, it took a seemingly endless half hour before the car was finally driven away. The shop instructor parked it in the prison parking lot and then went back inside to conduct some business, leaving a frightened but jubilant Wightman to swelter in his hiding place. Finally, Wightman heard approaching footsteps. The shop instructor returned with a prison guard, they got in, and drove away. The two joked about the breast size of a cute waitress at the bar they were heading to and the instructor told the guard, "Your wife would kill you . . ." Exhausted and weak from the tension, Wightman almost had a laughing fit. He managed to keep silent by biting his hand.

After a few minutes the car stopped at a motorcycle shop and the trunk was opened. A box of motorcycle parts was removed. The car started again and finally stopped at a local bar frequented by off-duty prison guards. Loud shrill music was playing. The instructor and guard went inside. Wightman waited a few minutes then cautiously removed the partition and quietly moved out of his hiding place into the trunk, massaging his arms and legs which were numb. Using a homemade tool, he opened the trunk lid from the inside, lifting it a crack to peep out. Just then a woman walked by the rear of the car. He quickly pulled the trunk closed. A moment later, he slipped out, replaced the false partition, and walked away, putting on a Texaco shirt and hat as he went.

Hours later, at the prison, Kenny Wightman was discovered missing and all hell broke loose. That night Thomas Mundy was informed that Kenny Wightman had escaped. He went ballistic. His extreme reaction was telling. For the next two years, he sought and received police protection. Over the ensuing years, the Boston police released juiced-up reports stating that Wightman was carrying a hand grenade and wouldn't be taken alive. It was furthest from the truth. Wightman called his father to tell him he'd escaped. His father, astounded, said, "Kenny, it takes an hour to get into Walpole. How did you get out."

Wightman headed to New York City and immediately hooked up with a woman. Tucked away in a cheap hotel room, he turned on the television and was aghast when he saw his face filling the screen with a report detailing his escape. He quickly turned it off before the

woman could recognize him. Wightman traveled for a while, first getting new identification. In a small town in Pennsylvania, he spent hours in the local library searching newspaper obituaries to find the obituary of a baby who had been born and then died around the time of his own birth. He then applied for the birth certificate, and with that, got a new social security number and then a driver's license. Protected by his new identity, Raymond Nicholas Diley, Wightman was elated to be alive and free, grateful for his new beginning.

The Southern economy booming, Wightman headed to Texas and easily found work in an auto repair shop. With his skills he quickly became an equal partner in the business. He met up with a pretty, but strange woman named Janey, who moved in with him at a beach house that he was renting near Galveston. Then, Bob Cooper, a friend of some friends to whom Wightman owed a favor showed up. Cooper was running from the police, and he needed help getting new identification. Wightman got him the identification, but Cooper didn't leave, moving in with Wightman and Janey. Worse yet, Cooper had guns, which didn't make Wightman very happy.

One morning Wightman asked Janey to leave. She seemed to exist in some sort of fog, at times not really all there, and Wightman was beginning to feel as though he was exploiting her. He told her that his parents were coming. She asked if she could come back after their visit. He hedged. The next morning Janey walked down to the beach and sat down cross-legged, gazing off at the ocean. Wightman got ready for work and then walked down the beach to get Janey so that he could give her a ride. As he approached, she turned around, without any warning fired Cooper's .357 Magnum at him. Frantically, he "zigged" and "zagged" over the sand dunes, managing to avoid being hit, although she came close. It was time to leave Texas.

When the repair business lost its lease, Wightman and Cooper had begun buying cars in Texas, fixing them up, and then selling them at a dealer's auction in Columbus, Ohio. It was while on one of these trips that Wightman met Debbie Cole, who was playing pool in a lake side bar in Sandusky, Ohio. She took him home and they talked all night, making love as the sun came up. When Debbie's three children awakened, Wightman made a great impression on Debbie by taking the whole family to MacDonald's for breakfast. That night they all watched a spectacular Fourth of July fireworks display from the shores of Lake Erie. They spent nearly every day together.

Within weeks, Wightman moved in with Debbie and her three children and began to put a badly managed home and family in good order. He fixed up the house and as time went on, he earned more money fixing, buying and selling cars, he brought in new furniture and big appliances. He became a father to the children, who badly needed supervision. He insisted that they all sit down to breakfast and dinner together. He became especially close to the youngest, Ryan. One spring day, while teaching Ryan to fly a kite in the local park, a beautiful rainbow appeared on the horizon. Wightman remembers fondly explaining rainbows to Ryan, telling him about the pot of gold at the end. "No matter how bad something may seem to be," he told the little boy, "if we look hard enough, our own rainbow can be found anywhere." Ryan, wide-eyed and nodding intently, giggled. The two were nearly inseparable. By the time he was five, Ryan could name almost any car he saw. Wightman frequently socialized with Debbie's family who loved him and thought that he was good for their daughter. Partly because of Kenny's black Labrador, but mostly out of love, the three children nicknamed Kenny "Daddydog". The name stuck.

Kenny & Debbie

Wightman's pride and joy was a 1970 Pontiac GTO muscle car that over time he painstakingly restored. Every time work was done on the car, Ryan seemed to be there to help. Even washing the car turned into fun and games, with squirting each other with the hose and horsing around to the blare of rock music.

One weekend they brought the car to Norwalk Raceway where Wightman drag raced against a Corvette. Taking 1st place in his class (after two unsuccessful tries), he promptly handed the tall trophy to an elated Ryan. Later, as they drove home, Ryan tightly clutching the shiny trophy, excitedly talked about being older.

"One day I want to be just like you, Daddydog." Wightman took a long breath before he replied. "I don't think so, kid. Naw, you'll be way better than me, I bet." They high-fived each other. Kenny quickly turned away, fiddling with the radio while he swallowed the lump in his throat and hid the tears in his eyes.

Ryan's first day of kindergarten found Wightman standing with a small group of parents outside the school yard fence during recess. Ryan, dressed in new school clothes, looked lonely. Suddenly, spotting the red GTO parked at the curb, he dashed for the fence, searching from face to face until he found Kenny. Hanging on to the fence, he begged to go home, making up wild exaggerations about the trials and tribulations of kindergarten while the other amused parents looked on.

Kneeling down, Kenny told Ryan that he had to do his best at school and that he would soon make new friends. Winking, Wightman told the little boy that if he really tried, then, maybe, when he came to pick up Ryan after school, he'd let him help drive the GTO home. That afternoon, in an empty parking lot, the sounds of a high performance engine reverberated in the air. The GTO could be seen first leapfrogging and then slowly circling around in figure eight patterns. Ryan sat on Kenny's lap, steering the car. Kenny laughed, patted Ryan's head, and teasingly cautioned him, "Hey, slow down there, Mr. Mario Andretti . . ." while reminding him not to tell Mom. Ryan thrived in school and at home.

One night Kenny took Ryan with him to pick Debbie up from work. Ryan, as usual, sat atop the center console between Kenny and Debbie. On the way home, they encountered a shiny new Cadillac weaving on the road in front of them. When, after a few courteous beeps and a flash of the headlights, the Cadillac refused to give way, Ryan said, "Burn him, dad." Kenny floored it and zipped around the car, while Ryan stuck up his middle finger and softly muttered, "Jerk", as they sped by. Debbie, mortified, scolded them both, as Kenny gently elbowed Ryan.

Wightman developed a good reputation in Sandusky as an extremely hard worker and an excellent mechanic. He entered into an automotive partnership venture with a friend, Jack Butts, a talented jack-of-all-trades. The combined skills of the two men allowed them to expand their business. Soon Lloyd Bodi, a local police officer, joined

into the partnership with Kenny and Jack. The three men were extremely close and trusted each other implicitly. Kenny Wightman became a well-respected member of the community, paying taxes, voting, and sometimes helping to coach his son's Little League team. He carried an infectious smile and a zest for life. Wightman was living the life that he always wanted.

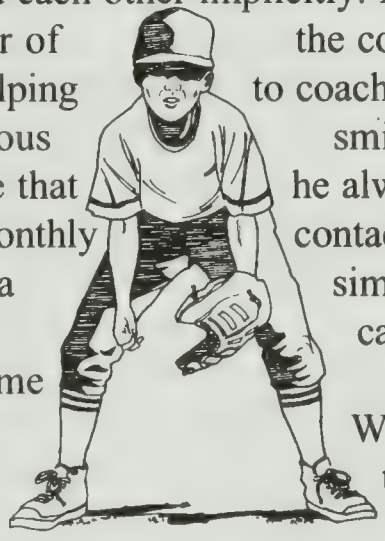

He kept bi-monthly contact with his mother and father by telephone, using a simple but clever code system, pre-arranging phone calls to phone booths, never calling to or from the same phone. The FBI were constantly spot-checking the Wightman's house and their phone was tapped. At times, one of Wightman's parents would leave the house, to be followed by the police surveillance. Then the other one would slip out for his or her telephone rendezvous with Kenny. The limited contact meant everything.

While Wightman was living in Sandusky, his mother, who was diabetic and had always had delicate health, died. The heartbreaking news devastated Kenny. Grimly determined, he made his plans. Jack Butts helped Wightman with some money to get to his mother's funeral. Wightman planned to disguise himself in a nun's habit, but discarded the rented costume at the last minute, wanting to be free to run if the need arose. Knowing the police and the FBI would be laying in wait at the wake and at the cemetery, Wightman arrived at the cemetery well before dawn the day of his mother's burial. He managed to find a vantage point in a nearby tree that gave him a good view of two newly dug graves. High up off the ground and anchored securely to the tree with his belt, he settled in for the long wait, eventually dozing off. He awoke to see FBI agents staking out the grave site. The place swarmed with a dozen federal agents in dark sunglasses and suits. He watched several of them put on the uniforms of cemetery workers and take up strategic positions. Unmarked police vehicles were everywhere.

Eventually the funeral party arrived and the graveside ceremonies were conducted. From high up in the tree, Kenny solemnly watched his father, sister, and relatives, but unable to do what he needed to do most, which was to run to and mourn alongside his grieving family. Choked with tears, he watched his mother's coffin lowered into the

ground and covered with earth. At dusk, hours after the police and the FBI had left the cemetery, Kenny came down from the tree and wept at his mother's grave.

Sometime that night a startled pastor awoke to discover a solitary figure at the door to his Cape Cod Church. Seeing the look of heartrending anguish covering the young man's face, he graciously allowed him inside, despite the late hour. After lighting a candle, he left Kenny alone in the small chapel. When daylight came, he was gone.

Kenny returned to Sandusky and continued his life with Debbie and the children, working long hours with Lloyd and Jack. He even went to the annual Policeman's Ball. Debbie wanted to get married but Wightman was unable to bring himself to agree, considering his circumstances. Confused by his vague reasons, she began to express jealousy. Debbie and Kenny decided to take a break. Kenny moved into a cozy apartment in the house of his business partner and friend, Jack Butts. The change did the relationship good and Debbie and Kenny frequently spent the night together. They excitedly planned for a vacation in Toronto.

The future looked promising, but Kenny always feared that he would end up back in Walpole. No one in Sandusky suspected anything about his turbulent past. Although Kenny had told both Lloyd and Jack that he had been a wild kid and had gotten into some trouble when was a younger, he could never share his vital secret. Jack wondered why he would sometimes see Kenny sitting alone on the porch in the middle of the night just staring off into the quiet darkness.

Bob Cooper had followed Kenny to Sandusky and was working as a salesman. He began making phone calls to an old girl friend in Boston, but he wasn't as careful as Kenny. Her phone was tapped too as Cooper was also a fugitive. When Cooper stupidly made a direct call to Boston from his Sandusky girlfriend's apartment one night, the FBI was waiting. They traced the call and quickly found him. While searching his apartment, they stumbled upon a faded picture of Kenny Wightman. Cooper's girlfriend, unknowing, gave them Ray Diley's name. Thomas Mundy was notified. Two days before, Kenny and Debbie had returned from their Canadian vacation.

Lloyd Bodi was the first police officer in Sandusky to learn that Ray Diley was really Kenny Wightman. He says of that day, "It was the most traumatic experience of my entire life. I would have to say that it was

like the day my father died. It was a black day." A particularly brutal local FBI agent described Kenny's background to Bodi, finishing with the sarcastic remark, "That's your friend Kenny Wightman." Bodi replied, "I don't know Kenny Wightman. The man I know is Raymond Diley and he's the greatest guy in the world."

Bodi had no choice but to call Kenny to find out where he was. He was in his apartment laying in bed with Debbie. Just before midnight, the nearby houses were quietly evacuated and Wightman's apartment was surrounded by large numbers of police and the FBI SWAT team. Bodi, handed a bulletproof vest, solemnly refused it. When Kenny heard a strange sound outside his open window, he instinctively knew it was over. He leaned over and kissed Debbie, saying, "Good-bye babe." and shielded her body with his, as, a second later, the SWAT team came crashing through the windows and doors, wildly screaming and yelling, threatening to shoot. They violently pulled Kenny off the bed, handcuffed and chained him, and he was gone. Lloyd rushed in and hugged a shocked and dazed Debbie. Together they cried.

When he was taken to federal court, he saw many friends. Among the crowd were Debbie and the children. Seeing Ryan's confused and frightened little face broke Kenny's heart. He was ashamed to walk past them, shuffling slowly in the heavy chains, handcuffs and leg irons, surrounded by a dozen heavily armed agents and an equal number of shouting news reporters. Five year old Ryan broke away from Debbie's hand and rushed towards Kenny, but was quickly rebuffed by a federal agent. Upon the advice of a Massachusetts attorney, Wightman made the mistake of not fighting extradition to Massachusetts. His chances of a sympathetic hearing in Ohio where he was known and loved by respected members of the community were much higher. Instead, in the middle of a rainy September night, Wightman, heavily bound and shackled, was driven to a rural airfield and returned to Massachusetts in a chartered plane. The plane landed in a small airfield outside of Boston. In the wee hours of the morning, he was met by a gloating Thomas Mundy and fifteen vehicles which returned him to Walpole in convoy, blue lights flashing.

At Walpole, almost every guard in the place was lined up to get a look at Kenny Wightman, the infamous prisoner who had escaped. He ended up in Ten Block, the notorious maximum security solitary block at Walpole, where prisoners are kept under 23-hour-a-day lockdown. At times, he was maliciously denied his meager food tray — the guard

pushing it through the slot in the door so hard that it would fall to the floor, ruined. During upheavals in the block, he was beaten repeatedly, hog-tied, and kicked. It was during one of those vicious beatings (cell extractions is the official term) that Kenny found himself vividly flashing back to that happy day with Ryan in the park and the telling of the rainbow story. Sometime that night, lying on the filthy floor of his dark cell behind the solid steel door, his body screaming in pain, his mouth, eyes and nose searing from the chemical mace, Kenny Wightman found his rainbow in the darkness. His memories and the rainbow gave him the needed strength of mind and soul to survive. He was in Ten Block for four years.

Ironically, the three men who actually carried out the robbery in which Kenny Wightman was implicated have all been paroled. In the eleven years since he returned to Massachusetts, Kenny Wightman has continued to demonstrate that he is rehabilitated. He has earned a Bachelor of Arts degree, magna cum laude from Curry College, a double major in Psychology and English Literature, where he twice made the Dean's List. He joined the "Project Youth" program where, for three years, he shared his life story with countless groups of young boys and girls in an effort to deter them from the brink of delinquency.

He continues to be in contact with Lloyd Bodi, Jack Butts, and many other friends in Ohio. Bodi has said, "Lets don't put a kid in prison and keep him there for years and years because of a mistake he made when he was a young fella. That's what rehabilitation is all about. I'd sure like to get him back here."

When a local television station showed a report on the case of Kenny Wightman, seventy members of the police force picketed, protesting the show. Although his nemesis, Thomas Mundy, died recently, Wightman remains a hated man in Massachusetts by members of law enforcement and the prison system. Because of his escape, Kenny has lost his right to appeal his 1977 conviction. When a story reporting that Paramount Pictures was developing his story appeared in a Boston newspaper in 1986, three well-known defense attorneys rushed to Walpole, asking for Kenny Wightman's power-of-attorney and offering to take over his defense. All the lawyers disappeared, when the movie went into turnaround.

Out of necessity, Kenny taught himself criminal appellate law for over six years. On June 15, 1993, Kenny filed a pro se (acting in his own behalf) Motion for a New Trial in the Suffolk County Superior

Court. Attached was a fully briefed 85-page Memorandum of Law in support of his Motion.

For three years, he was the College Coordinator for the Higher Education in Prisons Program of the University of Massachusetts in Boston. For four years, he was the College Coordinator for the Justice Education Program for Curry College. Both programs offered higher education to incarcerated students. He is currently teaching AIDS education at Walpole and counseling HIV infected prisoners.

Kenny eventually made his way into a medium security institution and was on a track to a minimum security institution, a halfway house, and then parole. Recently, however, Kenny was returned to maximum security custody at Walpole, after two prisoners escaped from the facility where Wightman was also housed. Although Kenny was asleep in his cell at the time of the escape and had numerous reliable witnesses to that effect, the prison system grabbed at the chance to further punish the notorious Kenny Wightman. He has filed a civil lawsuit challenging the validity of this transfer. It is unclear whether his hearing appealing this reclassification will occur before he is paroled. He is eligible for parole in late 1996. His sentence expires in 2006.

Kenny — looking for that rainbow

A happy ending appears to be on the horizon. Recently, a renowned appellate attorney from the Public Defenders Office reviewed Kenny Wightman's Motion for a New Trial. He found extensive

Dorothea Brodeur
[fiancee of Kenny Wightman]

merit in at least two of the nine issues Wightman raised in his pro se Motion. Each issue independently appears to be well-founded grounds for a new trial. Because of this, a prominent Boston Appellate Attorney, Stephen Neyman, has been assigned to represent him. The District Attorney's office has not responded to Wightman's Motion. A Massachusetts Appeals Court decision is expected shortly.

Against his wishes, Debbie stuck by Kenny following his recapture. However, after waiting three years, she decided to move on with her life and married someone else. Kenny is now engaged to a woman who is a program Administrator in the Human Services Field.

He is currently writing a screenplay based on his life. His ultimate goal is to help develop and implement innovative educational programs geared for delinquent youth. When Kenny Wightman is finally released, they plan to move to Sandusky, Ohio and leave Massachusetts behind — forever. It is clear that he will be welcomed home.

The previous account of the life of Kenneth Ray Wightman was written from his viewpoint.

Another version of his life was written by a staff writer, Charles Kenney, of The Boston Globe in 1983 and 1985. Permission to print these two articles was given with the stipulation that they be reproduced in their entirety without change. Some pictures were reproduced from a copy machine print. Consequently, the quality is not as good as those from other sources.

FUGITIVE'S OHIO FRIENDS SAY HE WAS RELIABLE, WORKAHOLIC

By Charles Kenney
Globe Staff
Sunday, August 14, 1983

KENNETH RAY WIGHTMAN

SANDUSKY, Ohio — He is only 27 years old, but, already, he has lived two lives.

He lived one life in the Boston neighborhoods of Hyde Park and Roslindale, where he grew up, as Kenneth Ray Wightman and where a legend grew around his criminal skills. He lived the other life in this gray industrial city on the shores of Lake Erie where, for the past three years, he has gone by the alias of Ray Dily.

In Massachusetts - where he has been one of the most wanted criminals of the decade, according to State and Boston Police - his life was marked by convictions on a variety of crimes from car theft to the attempted murder of two Boston Police detectives. By the age of 21, he had made 38 court appearances, gained a reputation as an expert driver, master of disguise and escape artist.

In Sandusky, he was known as a superb mechanic and auto body man, reliable friend, workaholic.

But nine days ago, after he had spent four years and three months as a fugitive, nearly 50 law enforcement officers, led by the FBI, descended upon Wightman in his Sandusky apartment. Deborah Cole, Wightman's girlfriend of three years,

was lying next to him in bed at 11:05 p.m. when they heard the door of his apartment being broken down. Wightman knew instantly what was happening. He quickly rolled over to her, kissed her and said, "Goodbye, babe."

Just then, according to Cole, six agents burst in, guns drawn, shouting, "FBI. Freeze! Don't make a move or we'll shoot!"

Cole says Wightman, staring up the barrels of the guns, shouted back: "We won't! Please don't shoot!"

"They took him into another room and I asked them to please tell me what was going on," says Cole. "They told me, 'your little boyfriend, honey is wanted for murder, kidnaping, drugs, you name it . . . I more or less went into a state of shock then."

KENNY WIGHTMAN BEING LED AWAY BY LAW ENFORCEMENT OFFICERS

So did a lot of others. Although it was not true that Wightman was wanted for murder, kidnaping or drugs, his friends here were none-the-less shocked — a couple of them shattered — to learn that he had been convicted in 1977 of attempted murder of two police officers during a Mattapan holdup.

They were stunned when they discovered that he was sentenced to serve 25 to 35 years at Walpole (Mass.) state prison, from which he pulled off a daring escape in 1979 in the trunk of the prison chaplain's car.

Soon to be extradited

Lloyd Bodi, a Sandusky police officer, is typical of the people who knew Wightman in Ohio.

"We had a good fellowship going," Bodi says. "My feelings haven't changed as far as Ray Dily is concerned. This other guy — I have no idea who that guy is. None whatsoever."

Neither do any of Wightman's other acquaintances here. They are sad that their friend is in the Lucas County Jail in Toledo and sadder still that he will soon be extradited back to Massachusetts where he faces 20 or more years of confinement.

Although one FBI agent said he believes Wightman committed crimes while he lived in Sandusky, he said he has no evidence to prove that. He said Wightman was caught only after agents tracked down Ralph J. Petroziello, another Massachusetts fugitive. Only after searching Petroziello's apartment did police learn Wightman's whereabouts.

The people here closest to Wightman certainly don't believe he has lived outside the law in Sandusky. What's more, the hint that he is anything but a good man brings their wrath.

Jack Butts, 47, and his girl-friend, Fran Voltz, were Wightman's closest friends in Sandusky.

"If he was a real hardened criminal," asserts Butts, "he would never have stayed as long as he did in Sandusky."

Says Cole: "There's always two sides of a story and until you hear both of them you

shouldn't pass judgment on anyone."

And one side of the story — the story of Wightman's life before he went to Sandusky — is a story of trouble and crime.

He started out stealing cars, but his crimes escalated and he was convicted of more serious offenses and confined in Department of Youth Services facilities. At various times, he escaped from three different jails.

Course of life changed

But it was in April of 1977 that Wightman got involved in a crime that would alter the course of his life. He was convicted of having participated in the holdup of a man who was making a large cash deposit at a Mattapan Square bank.

When two Boston detectives attempted to prevent the theft, they were shot by one of the three men with Wightman. Police say that Wightman was in the back seat of the get-away car and that he opened fire on the two detectives, as well. According to a prosecutor, however, it was never proven that any of the bullets Wightman fired hit either detective. Both policemen were badly wounded, but survived.

Wightman and the three others were convicted of a variety of charges, including attempted murder, and sent to Walpole.

At Walpole, for the first time in his life his size — he is five feet five, about 120 pounds — proved to be an advantage. It allowed him to squeeze into the trunk of the prison chaplain's car and the back seat. He escaped when the car was driven outside the walls.

After his escape, police say Wightman joined Petroziello, 33, who is wanted for the 1974 murder of a Boston Police officer in Roslindale. Warrants were issue for their arrest after police alleged they were involved in bank robberies* in Pittsfield and

When he was caught, police found an unloaded 22 caliber target pistol under Wightman's mattress. When they searched Petroziello's apartment, they found a small arsenal including four hand guns and an Uzi-type machine gun, according to the FBI.

But the other side of the story has nothing to do with guns or crimes or police or prisons. It is the story of Kenny Wightman as Ray Dily — the man Cole and the others here knew so well.

During an interview at her Sandusky home, Cole offers a photograph taken on Easter Sunday 1981, showing Wightman — with her youngest son on his lap — having dinner at her parents' home in Sandusky. She cries and talks about the gifts he gave to her and the children.

She recalls last Christmas when he helped pay for new bicycles for her three children and says as she sobs: "He always made sure we had a good Christmas: a real good Christmas."

But more than that, she says that Wightman gave her "support, love and helped me discipline my children. We had our ups and downs — money problems and arguments about the kids — but he was always real good to me and the kids."

Many of Wightman's friends in Sandusky said he often worked seven-day weeks and 14-hour days and that the quality of his work was excellent. Bud Sonick, 37, a car salesman in Sandusky, says he worked with Wightman at a Chrysler dealership and that Wightman was reliable and hard-working.

"If I were in a situation to hire somebody to be a general do-any-thing type of guy I'd hire Ray Dily so fast it'd make your head spin." Sonick says. Lloyd Bodi, the Sandusky policeman, says that he has been in my car business on the side for many years and I never met a finer fellow.

* These bank robbery charges were dismissed against Wightman, 31, in 1987

Friend bewildered

Jack Butts, was Wightman's big brother-father figure as well as his closest friend in Sandusky. Butts sat in his apartment, which is on the same floor in the same house as Wightman's, and talked emotionally about his friend one night last week.

He is bewildered by Wightman's past, but more than that, he is anguished by it.

"If I had known him when he was younger he probably would have never gone through the things he did," Butts says.

Fran Voltz, says she has seen people "sit and cry over this. Men included."

Robert Krueger, 62, Cole's father, says if he was to describe the man he knew as Ray Dily to a stranger he would say Dily was "Kindhearted, very enjoyable to be around . . . if you needed help he'd give it to you. He's an ideal guy that you'd want for a son-in-law."

"We're just praying real hard for him." says Krueger's wife. "All of us, the whole family."

Because he is a police officer, Bodi has taken a good deal of flak about his friendship with Wightman.

"I'm just numb about the whole thing," says Bodi. "I don't know what happened. All I ever knew him to be was exactly what he was around here . . . It's too bad what happened in his past — but he was a great guy around here."

Wightman called Butts from jail late last week.

"He told me the years he spent here," Butts says, "were the happiest years of his life."

And there could be more happy years ahead, says Fran Voltz.

I didn't know Ken Wightman," she said. "But I did know Ray Dily, and he serves 20 years and wants to come back, our door is open. The door will always be open to him."

KENNETH RAY WIGHTMAN IS ESCORTED TO COURT PROCEEDINGS IN TOLEDO, OHIO

BORN TO RUN

THE LIVES OF KENNY WIGHTMAN

BY CHARLES KENNEY

DOUBLE LIFE

Who is the real Kenny Wightman: The incorrigible kid from Hyde Park doing time for armed robbery and assault with intent to murder? Or the devoted family man from Sandusky, Ohio.

From The Boston Globe Magazine, November 3, 1985 written by staff writer, Charles Kenney.Reprinted with permission with the requirement that no changes be made

When he was a teenager Kenny Wightman had already become a legend of sorts. He had stolen so many cars and outrun the police in so many chases that word passed among cops throughout Boston and beyond that when he got behind a wheel the kid was really something. When he was only 13, growing up in the Fairmount Housing Project in Hyde Park, Wightman started stealing cars. Propped up on a phone book or a balled-up jacket so he could see over the steering wheel, Wightman learned how to drive very fast and very well. It wasn't long before police began assuming that the kid piloting the TransAm, Corvette, or Road Runner flying down Hyde Park Avenue at 80 miles an hour was little Kenny. He worshiped the older boys who hot-wired cars, and he loved their attention when he did the same. The thefts, the chases, the respect of older kids — they became a drug that gave Wightman a rush to which he seemed addicted.

But his fixes came with a price, and each time he was caught the price rose. Eventually, he would pay dearly. His juvenile record was covered with motor vehicle offenses, and he came to know the inside of the juvenile justice system intimately. By the age of 21 he had been incarcerated in at least five different facilities, including the District 5 Boston police station and the Suffolk County House of Correction at Deer Island. When he escaped from both places, the Wightman lore grew. He's a brilliant driver, the cops said, and an escape artist, that's for sure. And word had it that he was a master of disguise as well.

He loved speed, and his ultimate ambition was to fly jets. And he nearly had an opportunity to try, when a judge told him he would seal his record if the young man were to join the service. Wightman tried to enlist in the Navy, but he was told to come back after his suspended sentence was lifted.

Wightman played catch-me-if-you-can, and the police obliged. But the game took a disastrous turn in 1977, when Wightman was 20 years old. During an attempted holdup of a man about to make a deposit at the Shawmut Bank in Mattapan Square, two veteran police detectives — good men with families — were shot and badly wounded. Three men were charged with the crime right away. And a fourth — Wightman — was charged when police, who were convinced that he was involved, finally caught up with him weeks later. Wightman says he did not shoot the officers; that he wasn't even present when it occurred. But along with the other three defendants, Wightman was convicted of armed robbery and assault with intent to murder. He was sentenced to the Massachusetts Correctional Institution at Walpole for 25 to 35 years.

If he had been a typical inmate, Wightman would have gone along, done his time, and been paroled in 18 or so years. But not Kenny Wightman. After spending 17 months in prison, he did two remarkable things that clinched his status as a local legend.

First, he achieved the impossible: He escaped from Walpole. And when he escaped, a wanted poster told the story of what the police expected from Wightman. It described him as "extremely dangerous"

and warned that he could be "carrying a snub-nosed revolver and also a hand grenade. Wightman states that he will not be taken alive."

Second, when he got out he did not return to a life of crime. Instead, he moved to Sandusky, Ohio, and went straight — about as straight as a man can go. He settled into the life of a hard-working, tax-paying, blue-collar family man in the heart of the industrial Midwest.

"I was very happy," Wightman recalls. "Contented. I had my own business, a beautiful girl, a family. I had numerous, numerous friends. I had everything I wanted."

TWENTY-YEAR-OLD KENNY WIGHTMAN, THE FOURTH SUSPECT IN THE SHOOTING OF TWO BOSTON POLICEMEN, AFTER HIS ARREST IN 1977.

But then, after demonstrating for three years that he could live the life of a productive, law-abiding citizen, Wightman was captured in 1983 by a force of nearly 50 law enforcement officials — including state and local police as well as the FBI. At the age of 26 he was returned to Walpole, where he is scheduled to remain, assuming his conduct is perfect, until 1998, his earliest parole date, and quite possibly until 2003, when he will be 47 years old. For his first two years back in prison, Wightman was confined to Walpole's 10 Block, an isolation unit within the prison where inmates must remain in tiny cells for 23 hours a day, sometimes 24.

Wightman lost his right to appeal his conviction when he escaped from Walpole, and he is currently trying to win back that right. He expects to learn soon whether he will be allowed to file for appeal. His lawyer says winning a new trial will be a long shot. (Wightman has more immediate troubles that could lengthen his prison stay: Last month he was arraigned on armed robbery charges stemming from a 1979 robbery in Brockton.)*[see footnote-p.1337]*

During a series of interviews at MCI-Cedar Junction in Walpole, the first interviews Wightman has ever had with a reporter, his lips tighten when he speaks about his case and the length of his sentence. He is a small man, 5 feet 7 inches tall, 132 pounds, but he is wiry, his muscles toned.

His face is narrow at the jaw yet widens into a broad forehead. His jet-black hair is close cropped, unpro-fessionally done. His eyes convey a sense of joy when he smiles, but they more often reveal cool anger. He will answer almost any question, but the topic about which he speaks with the greatest passion is his incarceration. His frustration is that of a man who says he has proved he is capable of living the life of a working man yet faces the prospect of spending his most productive years behind bars. Yes, he

concedes, he has stolen many cars, violated traffic laws, robbed. But he insists that he has never hurt anyone; that his days of crime are long since over. One of his friends from Sandusky, Jack Butts, says that if Wightman were a truly hardened criminal, "he would never have stayed as long as he did in Sandusky."

Kenny Wightman has lost his freedom. He has been deprived of the life he cherished in Sandusky. But he has not lost the woman he loved there. And he has not lost hope.

"I had been convicted. I had been sentenced to Walpole. I didn't have no more money for attorneys. I couldn't get an attorney to take the appeal at the time. I didn't have no money to pay for the appeal. At that time I had no future . . . . If I was Von Baron or whatever that guy's name is in Rhode Island, it'd be a whole different situation with the justice system. I could hire the best appeal attorney that could work on the case. I couldn't even get a copy of my trial transcript, never mind an attorney. What was I supposed to do? Sit in prison for 35 years for something I didn't do?"

It was April of 1979, Wightman had been in Walpole for 17 months and could stomach it no longer. One day, as he changed a tire in the prison body shop, he looked into the rear of a car, and his eye caught the partition between the trunk and the back seat. At that moment it dawned on him that he was looking at a way out of Walpole.

"If they ain't gonna let me out I'll get out myself," he recalls thinking at the time. "I had the trunk open, and I was taking the spare tire out to put on the car, and it just occurred to me that there was my way out if I wanted to take it. It was a '70 Ford Torino; it was the chaplain's car. Yellow. That night I made the decision in my cell. I was just going over my life, going over my trial, going over the options I had left to me. Basically I had no options. I had no money. My family had mortgaged their house and sold a car to pay for the trial. And there was just no money left for the appeal. I was in my cell, and I just couldn't see me doin' 25 years. I thought, "Here's my shot. I'll go for it.'"

He knew that if he were caught he would be thrown in 10 Block, Walpole's hellish isolation cell-block. But there was no doubt in his mind that it was worth the risk. During the next several days he worked at preparing his hiding place. To do so without detection he would slip inside the trunk and pull it nearly shut while he worked. His first task was to remove the partition between the trunk and the back seat. After that he traced a piece of cloth in the partition's shape so that he could

cut sheet metal to the precise form of the partition. Next, he cut the crossbeam out from behind the rear seat, then cut out the back-seat springs. He removed all but three springs, leaving those so that the seat would retain its shape and not collapse entirely.

He cut a piece of sheet metal to the exact shape of the partition and glued it to the back of the partition. He then screwed a 2-by-4 onto the back of the partition so that when he got inside he would be able to pull the piece in tight enough to hide any sign that he sat within.

On the day the car was scheduled to leave the prison, Wightman learned that it would go sometime after lunch. That presented a problem. After lunch he would be confined to the auto-body shop, and he would be expected to be there at 2 o'clock, when there would be a routine count of the prisoners. He feared that the car might not be out by then, and if he was missing from the count the prison would be searched, and he would be found. But there was one way to be exempt from all the afternoon counts up until 5 o'clock, and that was to have a visitor. Wightman thought it through. What he really needed was not a visitor but a visitor's *pass*, a piece of paper that would exempt him from counts until 5 p.m. He sneaked away from the body shop right after lunch, picked up a prison phone, and dialed the shop. When the instructor answered the phone, Wightman, in the most authoritative voice he could muster, barked, "Send Wightman down to the block for a visit!"

"Okay," the teacher dutifully replied and quickly wrote out a visitor's pass.

"After he gave me the pass," Wightman recalls, "he turned around and went back in the classroom, and I pretended to leave by the door. As soon as he turned his back I just snuck over into a corner where I was out of sight and made sure nobody else was around. In the meantime, there was people walkin' back and forth, so I had to wait before I got in the car."

The distance from the corner where he hid, flattened against a wall, to the car was about 30 feet. A steady stream of prisoners and guards flowed by just a few feet from him, but he remained concealed for 45 minutes until he heard no one. Then he dashed across the garage and climbed into the trunk, closing it quickly, quietly. In the dark, he maneuvered into his hiding place between the rear seat and the trunk and pulled the partition into place.

And he waited.

Nearly an hour passed before the instructor got into the car and started the engine. "When I heard the car start I figured this is it — I'm either gonna go to 10 Block for the rest of my life or I'm gonna be free," he says. But the truth was that he believed then and had believed from the moment he had conceived the plan that he would be free; that he would succeed in escaping from Walpole. When he heard the garage door open and felt the car back out, his heart began pounding — hammering — in his chest. He thought about the quality of security at the prison. There was no question that it was very good.

The car was driven toward the prison's exit, but before leaving, it was placed in a "trap," an area enclosed by fences where one guard searched the vehicle while another, armed with a rifle, watched from a tower above. Inside the trap, the driver got out and the guard opened the car's four doors, the hood, and the trunk. Wightman believed he would be discovered only if the guard searching the car sat on or pounded the rear seat. Wightman had removed enough springs to make room for himself but in so doing, he knew, a solid blow would reveal the hollowness in the rear. The trunk remained open for about five minutes as the guard searched the rest of the vehicle. He banged

on the floor of the car. He banged here, there. Then he moved to the rear, inches away from Wightman, and shut the trunk.

The instructor got back into the car, the trap was opened, and the car was driven outside the walls of the prison. But soon after pulling out, the instructor drove the car into the prison lot and parked it there. Wightman considered getting out then and making a run for the highway, but instead he waited for nearly an hour until the instructor returned, this time with a guard. They drove out of the prison parking lot, and Wightman could hear them talking about going out and having a few beers. First, though, they had to stop at a store and pick up some auto parts. They drove 10 or 15 minutes to the parts place, made their purchases, and placed the goods in the trunk. They drove about another five minutes and pulled into the parking lot of a bar on Route 1A.

Wightman had carefully planned every aspect of the escape, down to what he would wear when he got free. He did not want to be seen in prison garb, so he had procured within the walls a Texaco shirt and hat. "I grabbed it figuring if I did get out I could put it right on and nobody would bother me. They'd say, 'Oh, that's some guy goin' to work.' " He also had a set of license plates made in the prison in case he needed to get a car. In addition, he brought $600 with him, money he had made in the prison.

After the instructor and the guard went into the bar, Wightman waited a few minutes more. Finally, he pulled the partition out and slid into the trunk. Everything was quiet. He had rigged the trunk lock so that he could open it from the inside, and he raised the trunk half an inch so he could see whether anyone was watching. When it was clear, he jumped from the trunk and immediately turned around, leaned over, and put the partition back in place. He took the extra license plates, shut the trunk, and walked to Route 1. He stuck out his thumb, and the second car by stopped and picked him up. The ride took him nearly to Norwood Center, where he got a cab and traveled to the Millis-Dover area, where he borrowed a car from friends ("I told them I had just been released"). By this time it was nearly 3:30. He would be discovered missing soon after 5 o'clock. He got into the car and four hours later arrived in New York City.

Wightman checked into a hotel in Queens. He spent the evening with a woman, a bottle of Jack Daniel's, and a few lines of cocaine. At 11 o'clock he turned on the television and watched, astonished, as his own face filled the screen. He quickly moved in front of the female companion to prevent her from seeing his picture. The announcer reported that Kenneth Wightman may have escaped from Walpole prison. But a prison spokesman said officials were searching the prison with dogs and were confident that Wightman remained hidden somewhere within the walls. They were all but certain that he was still inside and quite confident they would soon find him.

In Queens, New York, more than 200 miles from the prison, Kenny Wightman smiled.

The age-old lament of prisoners is as familiar as it is hollow. In America's penitentiaries, there are no guilty men. More than 600 felons are confined to Walpole, all of them convicted of very serious crimes. But their stories claim that none of them did what they were accused of doing. All of them are innocent victims of circumstance. Or they were framed. Or the DA was out to shaft them. Or it was a case of mistaken identity. Or they were railroaded. Who can be blamed for skepticism, or even cynicism, in the face of such protestations?

Wightman is aware of the skepticism with which his claim of innocence is greeted, yet he asserts that he was "absolutely not" in Mattapan Square when the two police officers and a bystander were shot and wounded. And he says there is no physical, scientific, or eyewitness evidence against him. He says he would happily take a lie detector test, and further, he claims to have an alibi that he did not use at his trial but that he would call on if he were allowed to appeal.

"I've spent almost five years in a prison for something I didn't do, or something I wasn't involved with that they alleged I was involved with," he says. "I'm not saying I wasn't present when the gun was sold or exchanged. [But] I had nothin' to do with the actual robbery or the shootin' or anything at that scene in Mattapan Square."

A question at the trial was whether there were three or four men who took part in the incident. Some witnesses said they saw three men, others testified to having seen four. On the day of the shooting, police told reporters that the assault was committed by three men. The prosecution's contention was that there was a fourth man — Wightman.

Wightman says that his motive in escaping was to try to get the police to conduct a new investigation into the case. He maintains that within a week of escaping he called the home of the late Massachusetts State Police major John Regan and told Regan that he would turn himself in if Regan would reopen the investigation into the incident. Wightman says Regan would not go for the deal. State Police Lieutenant Colonel John O'Donovan doesn't believe Wightman made the call. O'Donovan says if such a call had been made he would have known about it.

Call or no call, Wightman's lawyer, Matthew Feinberg of Boston, says that there is not "a scintilla of evidence that he was there. He was not in the shoot-out with police."

Nonetheless, Wightman was convicted, says Feinberg, because of three pieces of incriminating evidence: First, the testimony of convicted felon Ronald Hood, who stated in court that he sold the machine gun that was used at the Mattapan incident to Wightman. Second, the testimony of convicted felon George Harrison, who testified that he spoke with Wightman at the Charles Street Jail after Wightman's arrest and that Wightman admitted participating in the crime. And third, a wiretapped conversation Wightman had with his brother, Bobby, before being arrested for the crime. In his closing argument to the jury, Thomas J. Mundy Jr., chief trial counsel for the Suffolk County district attorney's office, quoted from a portion of the transcript in which Bobby Wightman tells his brother that there is a wanted poster out on him, and Kenny responds by asking whether the picture resembles him.

Mundy said during closing argument: "Could you imagine someone coming to you and saying, 'Look, they've got a "Wanted" poster down the station for you.' What would you say? 'Does the picture look like me?' That's all he's interested in; not what the warrant is about. 'Does it look like me?' "

At the trial, Feinberg attacked the credibility of the two principle witnesses against Wightman, saying in his closing argument that "ultimately, the Commonwealth asks you to convict Kenneth Wightman on the basis of the testimony of two convicted felons, George Harrison and Ronald Hood." Feinberg argued that the two men had promises from the prosecution that they would be treated favorably in return for their testimony against Wightman. Feinberg believes the jury found it difficult to separate Wightman from his three codefendants and found them all guilty. "When you have four guys there in the dock and this horrendous

crime, it's very hard for the jury to separate a fourth guy," says Feinberg.

The man who prosecuted him says Wightman also was convicted because two trial witnesses testified that he told them he had opened fire at the scene. Mundy says the state's case against Wightman was probably weaker than the cases against the other three codefendants, but Mundy says it was "very strong" nonetheless.

According to Mundy, a witness named Steve Martin, an acquaintance of Wightman's, testified that Wightman told him after the incident, as recorded in Mundy's notes. "It got screwed up and everyone started shooting. If I had to do it over again I wouldn't have done it." And Rene Balliro, a friend of Wightman's, testified that Wightman told her, "They were shooting at my friends, and I just freaked out."

Mundy says a bullet from the machine gun Wightman purchased struck and wounded a bystander. But he also says there was no evidence Wightman shot either of the police officers.

Wightman spent only a few nights in the hotel before renting a furnished apartment on Queens Boulevard near St. John's Hospital. He was comfortable in Queens because of its size and variety of people. "You don't stand out there," he says.

"It's real strange being locked up for two years and then being free," he says. He spent his first days of freedom going to the zoo, walking in the park — taking in all the fresh air and scenery he could find. Within a few days, though, he began looking for a job to support himself. But the search was discouraging. Every place he applied to wanted references and a Social Security number, and he could provide neither.

There had been reports from the police that after escaping, Wightman had stolen a motorcycle and led police on daring chases through Roslindale and Hyde Park, but he dismisses such ideas. "I'm not stupid," he says. "I couldn't stay in Boston or anywhere near Boston or Massachusetts." He also says wanted posters that claimed he carried a hand grenade were absurd.

During the six weeks to two months he spent in Queens, Wightman managed to steal a wallet containing identification he could use temporarily, though it was all but useless in the long run. But he was intent on starting a new life, and to do so he needed a new identity. He made efforts to establish a new identity in New York City, but he found the state's laws involving identification too strict. He needed to get to a rural area where becoming a new person would be easier.

He made contact with friends back in Boston who sent him $700 with which to buy a car. He left New York behind and wound his way down through Pennsylvania to New Castle, a city in the western part of the state not far from Youngstown, Ohio.

In New Castle he went to the public library and reviewed microfilm of newspapers from 1956, the year he was born. During his search he found a story about a baby that died three weeks after its birth. The child's name had been Raymond Nicholas Diley (pronounced *Dill-y*). Now the name belonged to Kenny Wightman.

From New Castle he made contact with a friend back home who told him that the police "were going crazy back in Boston. The cops were gonna kill me. They're just going all hysterical." He felt an urge to get even farther away from Boston, so he drove west, with no destination in mind, and stopped only when his car broke down in Freeport, Texas. It turned out to be a fortuitous breakdown, for in Freeport Wightman found a good job as a mechanic. He started work at M & M Auto in August of 1979 and remained there until June of 1980. Mike Maxey, who owned M & M, remembers Ray Dily as a good worker and

a nice fellow. Says Maxey, "He never did get into no problems around here."

While he was working for Mike Maxey, Wightman spent some of his time shuttling cars to auction in Columbus, Ohio. Before one such trip in the spring of 1980, a young woman from Sandusky who was living in Houston asked Wightman for a ride home. After traveling to the auction, Wightman drove her to Sandusky, an old industrial city on the shore of Lake Erie.

Before heading back for Texas, Wightman decided to hang around Sandusky for a few days. The second night he was there, he went to a bar. "It was like a nightclub," Wightman recalls. "It was a real nice place. Not real high class but nice and clean."

It was there that he saw a young woman shooting pool. Wightman played pool with her, told her he was from New York and had just come in from Texas. Her name was Debbie Cole, and he was attracted to her right away. "It was just something — I can't say magical — but she caught my attention right away."

When she first met him, Debbie thought he looked underage, and she wondered how this young kid got into the bar. But she liked him. She liked his voice, his accent. And she liked the way he listened. They talked until late into the night about Debbie's kids and, Debbie recalls, about "things I had been through." She had been married once and had two children by her husband, but it hadn't worked out. She had a third child by a boyfriend, but that relationship, too, had broken up, and she found herself waitressing full-time and raising three children by herself.

Wightman and Debbie got back to Debbie's house late that night, and when they got up the next morning, Wightman took not only Debbie out to eat but the kids as well. That's what got Debbie. "He was different from anybody I ever met," she says. "The first morning we ever spent

WIGHTMAN, SAYS DEBBIE COLE, "WAS DIFFERENT FROM ANYBODY I EVER MET."

together he took me and children out to breakfast. No one had ever done that before. Usually you get guys who say, 'Oh, someone with three kids, no way.' "

After living together for only about a week, Wightman and Debbie decided that he would move from Texas to Sandusky. "We got along so well that I sort of talked him into coming back up here," says Debbie. He returned to Texas to gather his few belongings and to say goodbye to Mike Maxey. In early July he drove back to Sandusky to start a new life.

He had always been good with cars. Even as a kid he had taken to engines the way other kids take to baseball. Work in the prison auto-body shop had taught him some more, and back in 1977, before the

Mattapan incident, he had been studying mechanics at the ITT Technical Institute in Chelsea, where he was only a month shy of graduating. When he returned to live with Debbie, he immediately went into business for himself. He would buy used cars wholesale, recondition them, steam-clean the engines, clean the exteriors, and resell them.

He made decent money on the sales and would reinvest nearly everything he made in more cars. After a few months on his own, Wightman went to work at an auto dealership where he was in charge of wholesaling used cars to other dealers. He never got rich off the auto business, but among those who dealt with him he gained a reputation as competent and hardworking. More than a few of those who knew Wightman in Sandusky describe him as a workaholic.

During the year he worked at the dealership, Wightman did quite a bit of business at one particular body shop owned by a fellow named Lloyd Bodi. Lloyd worked part-time at the body shop and full-time as a Sandusky police officer. Wightman liked Lloyd a lot; thought he was one of the nicest people he had ever met. They became good friends, and when Wightman went back into business for himself he continued to have his cars' body work done at Lloyd's place. After six or eight months on his own, Wightman sat down and talked with Lloyd and another friend, Jack Butts, about working out a kind of loose partnership. They agreed and afterward bought cars together, reconditioned the exteriors and sometimes the engines, and sold them at a profit. "We started off slow, but within a matter of a couple of months we were doing real well," says Wightman.

Lloyd thought the man he knew as Ray was the best damn mechanic he had ever seen. And Jack Butts was amazed at the little guy's stamina. The business had its ups and downs, but with their two incomes, Wightman and Debbie were okay. "With my job and his job we were doing pretty good," says Debbie. "We weren't struggling. There was always food on the table."

The business relationship he established with Lloyd and Jack was important to Wightman, but it was nothing compared to the value of their friendship. Both men were a good deal older than Wightman, with more life experience. They were wise in a way, and he learned from them. "We used to work 20 hours straight together." he says. "When you work with somebody for so long you get to know 'em real well. Ain't nothin' phony in there."

The mainstay of his life, though, was his new "family." He felt married to Debbie, and he felt a responsibility as father to her three kids. "When they're young, oh, they're beautiful," he says. "I had to toilet train 'em and go through the diapers and all that. Kids are great. I love 'em. They're real. There's nothin' phony about them. It ain't like adults you meet, ah . . . they're two-faced. Kids are just kids. Unspoiled. They ain't corrupted by life yet."

Most of all Wightman enjoyed gatherings with Debbie's extended family. Those were times of nearly pure joy for him, when he felt part of a close-knit family. But he felt some sadness as well. "The only thing I wish was that my family could be there. My mom and dad and sister and brother."

Perhaps the true test of the relationship between Kenny Wightman and Debbie Cole came when Wightman was returned to prison in Massachusetts, nearly a thousand miles away from her. She has remained unwavering in her support of him. She writes to him frequently and recently came for a two-day visit for which she had saved for months. Why such devotion to a man imprisoned for what could be another 20 years or more?

"He showed me that love was give-and-take with both parties participating equally," says Debbie. She had never experienced that kind of love before. They were a family even to the point of having silly nicknames for one another. She says that Kenny was "Daddy dog," Debbie was "Mommy dog," and the kids were the "puppies."

But, of course, something was wrong. Wightman knew that the serenity of his life was fragile and could be shattered at any moment. He didn't think often about being caught, but it crossed his mind now and again. "I'd think about it, but I wouldn't dwell on it. I knew eventually, somehow or some way, I was gonna get arrested. Somewhere down the line, it might have been 10 years or 20 years, but eventually I knew I was gonna come back."

It was that knowledge that caused a brief rift in their relationship. As time passed, their discussion turned more frequently to the subject of marriage, and Debbie says that each time they talked about it, "Ray would say that he didn't want to get married until he was financially secure."

But that wasn't the real reason. The truth was that he simply couldn't commit himself to her knowing that one day he would be taken away and put behind bars. "We both really wanted to get married," he says, "but deep down inside I couldn't, because I knew eventually I was gonna get caught, and there was no way I could stay out for the rest of my life. Basically, I couldn't do that to the girl."

Their situation deteriorated to the point where, in April of 1983, Wightman moved out of Debbie's house and got a little apartment in the back of the house, where Jack Butts lived.

"We had gotten into an argument, and we decided to split up for a while," says Debbie. "We both needed a little time alone, but we were always together anyway." They both liked having the apartment as a kind of refuge, their own hideaway from the kids, friends, the world. Even after he moved out, Debbie would arrange to have a friend look after the kids, and she and Kenny would spend just about every night together.

Throughout his years on the run, Wightman stayed in touch with friends in the Boston area, and it was from one of them that he learned one day in late March of 1983 that his mother had died the day before. The news shocked him and plunged him into despair. He was so far away and had been out of contact for so long. He had seen her the Sunday afternoon before he escaped from Walpole, but that had been nearly four years before. And now she was gone. He cried inconceivably. He thanked God that Lloyd was there to calm him, to talk with him in soothing tones. Lloyd and Jack comforted him and got him through the initial shock. With their help, he pulled himself together.

To even attempt to go back to Massachusetts for her wake or funeral was madness, he knew, for there was no doubt that the police would be lying in wait, hoping for him to show, and ready to pounce as soon as he did. To return would be crazy, there was no question about it, but there was also no question that he would try.

After Lloyd had calmed him down, Wightman went home, packed a bag, and got $600 out of the bank. Jack gave him another $300 in case of an emergency. Debbie wanted to go, but he said no, it was something he had to do alone. She, of course, believed that his mother had died in New York and that was where he was headed. Debbie drove him to the airport in Cleveland, and he flew to New York City. When he arrived, he went to a theatrical store and rented a nun's habit. His plan was to dress as a nun and go to his mother's

wake. From New York he called a friend in Massachusetts and found out where and when the wake and funeral would be. The person he spoke with strongly urged him to stay away. The wake was scheduled for that afternoon and evening, and before deciding whether to go, Wightman wanted to have the funeral home checked out to see if cops had it under surveillance.

Later he spoke with his friend on the phone again and was told that the police had blanketed the area. "He came back and told me they were on the roof of this place and vans all parked up the street," Wightman says, "There was no way I could get in there."

The wake was out of the question, but he could still try the funeral. At La Guardia, Wightman chartered a plane and flew to Hyannis, then traveled to the Veterans Administration National Cemetery in Bourne. He arrived at dawn. "I rode all around the area to make sure there was no one there before I was there. There wasn't."

He found some wooded high ground, climbed a tree, and sat, well concealed, to wait. Several hours later, at about 9 o'clock, police cars pulled up to the front gate of the cemetery. He watched as men he assumed were FBI agents along with Boston police and state police talked with the gatekeeper. He saw a police officer put on the gatekeeper's uniform and take the gatekeeper's place so that he would be able to look inside each car as it came through the cemetery entrance. Wightman saw five or six police vans drive into the cemetery and dispense to various corners of the place.

A couple of hours later the funeral procession entered the cemetery. He watched as it crawled along, finally coming to a stop not far from a newly dug grave.

"I seen my family," he recalls, "my dad, my sister, and I seen they brought my brother from, I think he was at Norfolk" (where he continues to serve time for armed robbery).

Wightman watched from his hidden perch as a graveside service was held. After a while his family, other relatives, and friends got back into their cars and drove away. The police remained for another hour or so and then they, too, departed. But Wightman did not leave his hiding place immediately. Instead, he waited, ever cautious, until dusk. He climbed down from the tree and walked down a hill toward the main road outside the cemetery. He wanted to make sure no police had been left behind to trap him. "I was pretty sure they had left. They figured I didn't show, and that was it."

After he had thoroughly searched the area and satisfied himself that no police lay in wait for him, Kenny Wightman walked back across the cemetery grounds and knelt before the grave where his mother rests.

Debbie got off work at the Yacht Club at 5 o'clock on August 5, 1983, went home, changed clothes, and headed downtown to look for Kenny. Often on Friday nights they'd go down to a dock at the lake and listen to bands playing free concerts. She found him right away, and they listened to music for a while until suddenly they recognized the chords of a new song they had heard separately and told each other about. They had never heard it together until this night when they listened as the Police band played "Every Breath You Take".

"We both, like, looked at each other and *knew* that was our song," Debbie recalls.

After the concert they went over to Debbie's son Donovan's little-league baseball game. (Wightman smiles at the recollection: "Donovan hit a home run that night!") They stayed at the game only briefly and told Donovan that they were headed for the street fair and that he should catch up with them after the game.

Once all three kids had gathered with Kenny and Debbie at the street fair, they decided to go to a 9 o'clock movie. Before they did that Kenny said he wanted to go home and clean up. But when he got home Jack and his girlfriend, Fran Voltz, asked if Kenny would help them move a freezer down to the cellar of their house. The move took longer than he expected, and by the time he was done it was too late to make the movie. Debbie took the kids home and went right back to Kenny's place.

They didn't do much for the rest of the night, just lay around watching TV for a while before going to bed. Then a few minutes before 11, Jack knocked on the door and told Kenny that Lloyd was on the phone and wanted to talk with him.

Earlier that evening, while Kenny and Debbie were at the street fair, Lloyd was in his patrol car when a message came over the radio for him to report at once to the FBI office in Sandusky. Lloyd responded right away. When he arrived, agents showed him two photographs and asked him if he knew the men. Sure, Lloyd said. That's my friend Ray Diley, and the other one's Bob Cooper (with whom Wightman traveled for a short time after he escaped). Lloyd wasn't prepared for what happened next. No, they're not, an agent said. The agent told Lloyd that the name Ray Diley was an alias; that the man he knew as Ray Diley was, in reality, Kenny Wightman, a prison escapee who had been sent away for the attempted murder of two police detectives. And the other one was a fugitive as well, Ralph Petroziello, they found evidence at his home that led them to Wightman. Lloyd was flabbergasted.

"I was in a state of shock," he recalls. "It was like when you found out somebody close to you had died."

Lloyd couldn't work anymore that night. But before he went home the FBI agents wanted him to do something first. The agents had searched around town for Wightman, but they had not yet found him. They assumed he was back at his apartment in the rear of Jack's place, but before they went in to get him, they wanted to be sure. They asked Lloyd to call and see if he was home.

Kenny got up to take the call, and Lloyd asked whether Kenny had left a car in the driveway of the auto-body shop. "Yeah, it's a customer's car," Kenny said. "Do you want me to go down and move it?" Kenny asked Lloyd. "No, no," Lloyd said. "Just wanted to check and make sure what it was." "That's all?" Kenny asked, thinking that something was funny about Lloyd. He sounded real weird on the phone, upset about something.

Kenny went back to bed and wrapped Debbie in his arms. They lay there holding each other, and out of the blue Kenny told her that he felt really content with his life.

At 11:05 p.m., just a minute or so after he had uttered those words, Raymond Nicholas Diley heard a sound that told him he was about to become, once again, Kenneth Ray Wightman. He *knew*, in the half-second before police burst in with shotguns leveled, that it was all over.

In the second between the time the door was kicked in and when they invaded the room, Kenny rolled over very fast and kissed Debbie. He threw his hands in the air as they came at him, six or eight cops with rifles and shotguns trained on him.

"FREEZE! FBI! DON'T MOVE!" they shouted.

"I looked up, and as soon as I turned my head they were coming from everywhere," Wightman recalls. "There was a window to my right, there was a window to my left, and the doorway was, like, almost in front of me, and they just came charging in. They made me get out of bed, lay on the floor naked, all

the guns trained on my head. They asked me who I was. I said I was Ray Diley. I was trying to show them my license in my wallet on the table. They were screamin' at the top of their lungs. They held me down, they cuffed me, and they dragged me right out of the house."

Three or four agents stayed in the room with Debbie, guns still drawn. She lay naked in bed, clutching the sheets as she sat up and asked: "Could you please tell me what's going on?"

"Your little boyfriend, honey," she recalls an agent saying, "is wanted for murder, kidnaping, drugs — you name it, he's done it."

That wasn't true, of course, and Debbie didn't believe it. "I was thinking it couldn't be him," Debbie recalls. "That was my Daddydog." But then she "just more or less went into a state of shock."

The time between when the cops entered the room and when they dragged him out, Wightman believes, was all of about 10 seconds. "They wrapped a bathrobe or towel around me till we were outside, then sent one guy back in to get a pair of pants. They took me to FBI field station in Sandusky. They asked me who I was. I told them Raymond Diley . . . but they knew I was Kenny Wightman."

At the FBI office Wightman was fingerprinted and asked a few questions. He said he wanted a lawyer. He spent about an hour at the office before they transported him, in chains, to Toledo. The FBI was concerned about the possibility he would escape, so during the hour's drive from Sandusky to Toledo, Wightman was required to lie on the floor of the car.

That Ray Diley was not Ray Diley at all, but a fugitive named Kenny Wightman, came as a complete shock to his friends in Sandusky. Fran Voltz said at the time that she saw people who had known Wightman "sit and cry over this. Men included."

"I'm just numb about the whole thing," Lloyd Bodi said at the time. "I don't know what happened. All I ever knew him to be was exactly what he was around here. . . . It's too bad about his past, nobody can change that — but he was a great guy around here."

Bud Sonick, a Sandusky car salesman who had worked with Wightman, said at the time, "If I were in a situation to hire somebody to be a general do-anything type of guy, I'd hire Ray Diley so fast it'd make your head spin."

And Debbie's father, Robert Krueger, said that he considered the man he knew as Ray Diley "an ideal guy that you'd want for a son-in-law."

Debbie went up to Toledo for Wightman's arraignment the following Monday. Before she left, Jack Butts gave her $20 in case Kenny needed cigarettes. In the courtroom, Wightman passed Debbie a note. "Please keep the faith until I have a chance to explain," he wrote. Debbie gave him the $20 from Jack, kissed him, and guards took him away.

Later in the week, Wightman was able to telephone Debbie. He told her about having been sentenced to 25 to 35 hears in prison in Massachusetts. He told her he didn't commit the crime and that he felt he had no choice but to escape. She came away from the brief conversation shocked by the news, but with no doubt in her mind that she would stand by him.

While Wightman was waiting to be extradited back to Massachusetts, some of his friends in Sandusky thought they should appeal to Ohio authorities to set him free. "We were gonna petition the governor of Ohio that I was a workin' citizen, I paid my taxes, I had a family, I had my business, I was a fine member of the community," Wightman says. "We had Lloyd and Jack and all these people comin' to support me.

But it just didn't work out."

"We had a good friendship going," Lloyd Bodi said at the time. "My feelings haven't changed as far as Ray Diley is concerned. This other guy — I have no idea who that guy is. None whatsoever."

Shortly before midnight on August 29, three weeks after he was apprehended, Wightman was shackled and placed in the rear seat of a police car, where he was told to lie down. The car drove for 15 or 20 minutes, and then Wightman was told he could sit up on the seat. When he did so, he looked around and saw that the car had come to a halt in a large field in the middle of nowhere. It was very dark and Wightman was scared. "I thought they were gonna kick me out of the car and shoot me and say, 'Yeah, he tried to escape.' "

But a few minutes later, rows of bright lights suddenly illuminated the ground, and Wightman could see a secluded runway. A few minutes later a small jet landed, and when it came to a stop he was placed on board with several Massachusetts state troopers. The jet took off immediately and flew east, landing at Norwood Airport around 3:30 on the morning of August 30. There were several state police cruisers waiting at the airport, along with a Department of Correction car into which Wightman was placed. With a state police escort, the car drove south on Route 1A until it made a right-hand turn into an unmarked driveway. When the car turned, Wightman saw the dirty white walls, the peeling paint, the vast expanse of cement, the guard towers, the barbed wire. Walpole.

When he was brought into the prison, guards were lined up all along a hallway. It seemed to him that half the night shift was there, waiting. "They wanted to see who I was or see what I looked like, or it was just curiosity or somethin'." He heard a guard murmur, "They're bringin' Kenny Wightman in."

Wightman was placed in 10 Block, a prison within a prison where the worst prisoners are isolated from the rest of the institution's population. Ten Block is Walpole's segregation unit. It is a dungeon that houses 10 percent of the institution's inmates. Prisoners are generally dispatched to 10 Block for serious violations, such as assaulting or murdering an inmate or guard, or for escaping or attempting to escape.

Wightman was placed in a 6-by-9-foot cell. A 45-watt light bulb hung from the ceiling. There were two cell doors. The inner one was barred. The outer one was solid steel that prevented virtually all light from filtering into the cell. In the steel door was a 4-inch-square plexiglass window. It was old and scratched and difficult to see through.

Wightman was confined to 10 Block for nearly two years, and he is reluctant to talk about his life there. But a friend in whom he has confided says that Wightman told him he was beaten, gassed, and hogtied by guards in the cellblock. Further, he says that a guard would occasionally shove his food tray through the cell door, scattering his food on the cell floor. The guard would laugh and tell him to lick it up.

Wightman told his friend that as harassment he was moved to different cells nearly every week. Once, his toothpaste, deodorant, soap, and shampoo were confiscated and classified as contraband. He was confined to his cell for 23 hours most days. His exercise consisted of walking in a small, fenced-in maze.

Matt Feinberg. Wightman's lawyer, says that when Wightman first returned to Walpole he was "totally depressed. Almost

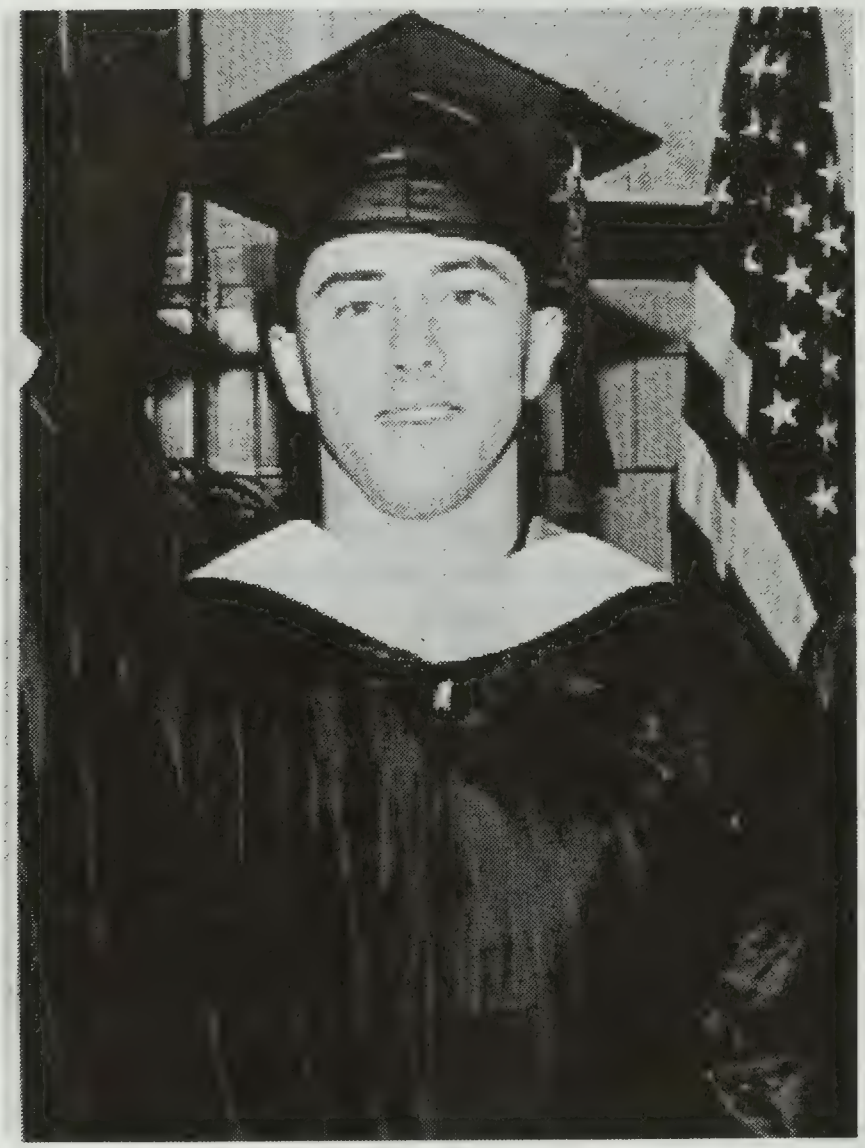

KENNY WIGHTMAN
CURRY COLLEGE CLASS OF 1989

suicidal, I thought."

Nonetheless, while in 10 Block Wightman successfully completed a correspondence course through Bunker Hill Community College and obtained his high school graduate equivalency degree. Herbert M. Yood, Walpole's college correspondence coordinator, wrote in a letter that Wightman has earned "high honor grades" in the three courses he has taken. Yood also wrote that "by virtue of his study habits and ability to adhere to a regular schedule of study as well as his general intellectual ability, I would think he could be a very strong candidate for a degree."

In his graduate equivalency degree exam, Wightman scored 313 of a possible 400, one of the highest scores in Walpole. Yood described Wightman's record as a student as "well above average." Since completing his GED requirements, Wightman has compiled 18 college credits and expects to have an associate's degree within a year.

What comes to mind when Kenny Wightman thinks about his future? He considers the question as he leans back against a picnic table in the outdoor visitors' section at Walpole. As he cups his hands over a dying cigarette lighter and lights a Winston, he looks around at the walls, a pale shade not unlike the pallor Wightman has acquired after two years in isolation.

"Bleak. At present I have no appeal. The situation does not look good at this time. It makes me mad. It makes me frustrated. The media and the police don't help. They all put me down as a crazy maniac."

Nonetheless, he has hope. He gets by, day to day, by concentrating on the short-term future. He tries not to think too far ahead. He spends much of his time these days studying. He is currently taking six college-level courses and working on his appeal. His dream, of course, is to have his conviction overturned and to be released. That will be very difficult, and it could be quite

KENNY WIGHTMAN'S GRADUATION FROM CURRY COLLEGE WAS ATTENDED BY HIS FATHER, ROBERT, HIS SISTER, SANDRA KENNEDY, AND NIECE, LISA KENNEDY

expensive as well. When Wightman was captured in Sandusky, Jerry Iovanni, a Hyde Park social worker who has known Wightman most of his life and who is executive director of the Peoples' Task Force, a Hyde Park social work agency, established a Wightman defense fund that so far has raised a total of $4,100 — $3,000 from Wightman, $1,000 from his father, and $100 from Debbie. But Iovanni says few contributions have been received during the past year, and the account's balance is now only a couple of hundred dollars.

If Wightman were to beat the odds and win his freedom, he says he would move to Sandusky and never again return to Massachusetts. "If I got out today, if my case was overturned, within a week you'd be readin' all about how they're chasing Kenny Wightman. They're blaming Kenny Wightman for this and that, and I could have never left your house."

Iovanni agrees. "He can't stay here because he'll never be forgiven. No one will ever forget the history. He should go a million miles away so he can be whoever he really is and not have to deal with any reputation or preconceived notions."

And if he does not beat the odds and his appeal fails? What then? If that happens he says he would live for the day he is paroled. The soonest he could be considered for parole is 1998, when he will be 42 years old. Can he hang on?

Iovanni thinks he probably can, although he says there are "a lot of ifs. If Debbie continues to be supportive," for example.

Wightman says he can survive in prison for another 15 or more years. "If my appeal fails, I have no choice," he says. "I'd have to do it. It ain't a matter of if I can do it; I'd have no choice in the matter." As badly as he wants to get out, Wightman says he would "never escape again. It sounds good and sounds nice. But I want to be free."

BROCKTON ENTERPRISE — MARCH 3, 1987

Bank robbery charge against Wightman dropped

BROCKTON — A Brockton bank robbery charge against Kenneth Wightman, one of the only men ever to escape from the state prison in Walpole, was dropped Monday in Brockton Superior Court.

Assistant District Attorney Joseph Gaughan said he had "no objection" to a defense motion that the bank robbery charge be dismissed against Wightman, 31, of Hyde Park, because Wightman passed a polygraph test in connection with the case.

Gaughan told Judge Hurd that Wightman, formerly of Wareham, scored a "plus 8" on the lie detector test administered by New York Lie-Detection Laboratories. Gaughan said a "plus 6" rating or higher presumes the person being tested is telling the truth.

Gaughan said he was also not contesting the motion to dismiss the charge because Wightman is serving a lengthy sentence upon which he has no avenue of appeal. . . . . .

PAGE 4 UPDATE SUMMER, 1989

Prison Graduation Marks Change for New Life for Inmates

Justice Education Program Graduates Largest Class to Date

When Kenny Wightman was growing up in the Fairmount Housing Project in Boston's Hyde Park neighborhood, the only lessons he learned were the wrong ones: how to pop auto ignitions and steal fast cars, how to taunt the police, and elude capture.

His escapades, culminating in armed robbery, briefly made him a local legend, but ultimately landed him in the state's maximum security prison in Walpole — a place where inmates normally earn only heightened qualifications for returning.

It was a different Kenny Wightman who recently strode proudly before a small group of family and friends in the visitors' center at Walpole and received a bachelor's degree from acting Curry Dean Dante Germanotta. Now an English major and dean's list student graduating with a 3.73 grade point average from Curry's Justice Education program, Wightman speaks with a new sense of purpose about his life, and about his desire to "contribute back to society."

Kenny Wightman's resolve to change himself is the latest turn in a life that has been full of bizarre twists. As a youth, he was involved in a series of increasingly serious brushes with the law, and was eventually implicated in an armed robbery in which two police officers were wounded. He has steadfastly maintained his innocence of the crime, which at age 20 earned him a 25 - 35 year sentence in Walpole.

Faced with this stiff sentence, Wightman then added another chapter to his legend by becoming the only person ever to successfully escape from Walpole.

Since he returned to prison [after his escape], Wightman has devoted most of his energy to earning his degree in the Curry program, which he says his given him "a new perspective."

THE FOLLOWING NEWSPAPER ITEMS, POLICE CIRCULARS, AND ANECDOTES FILL IN MORE OF THE EVENTS THAT AFFECTED KENNY WIGHTMAN'S LIFE:

The Boston Globe August 14 1983. Kenneth Wightman — subject of an intensive manhunt the last four years — flaunted authorities by attending his mother's Boston funeral three months ago, his Ohio employer said.

Toledo Blade August 13 1983*. $500,000 Bail set for man arrested on Fugitive Warrant.*

BOSTON POLICE CIRCULAR # 79-2
July 3, 1979
Wanted Kenneth Ray Wightman White male
Description White male — 5'5" - 120 lbs. - slim build - green eyes - D.O.B. 11-30-56
Wightman is supposedly dressed as a girl in junior miss blouse and slacks. He has bleached blonde hair, Dorothy Hamil or Afro style, and wearing white earrings and makeup.
He's reported carrying a snub-nosed revolver and also a hand grenade. Wightman states that he will not be taken alive. . . .
[The truth, however, was very different from this melodramatic portrait.]
Walpole - Despite searching the state prison here twice yesterday with bloodhounds, prison officials failed to find Kenneth Wightman, 23, an

inmate who disappeared Tuesday afternoon after being seen jogging on the institution's grounds. McLaughlin said that he strongly doubted that Wightman had left the 35-acre prison grounds. It was unlikely that Wightman would have made it over the wall, which is guarded by armed correction officers in eight watch towers and electrical wire carrying 4600 volts around the prison's perimeter. BOSTON GLOBE - April 19 1979.

"When he was 13 years old, Kenny Wightman used to roam the streets of Hyde Park looking for a car to steal. He was a selective thief — he would bypass old heaps, searching instead for something special, perhaps a Corvette. Above all, the car had to be fast. Once Wightman had popped the ignition on the car, he destination rarely varied. He would cruise down Hyde Park Avenue and pull up directly in front of the police station. There he would let the engine of his new prize idle while he honked the horn. The blasts would bring blue-uniformed officers to the windows of the station house, and Wightman would wave to the cops. It would take them a moment to recognize him. Then, as the police scurried for their cruisers, Wightman would screech away and the game would begin.

It was rarely a fair match. Wightman could drive a car better than many people twice his age. He would race around the corners of narrow side streets, speed along the wide straightaways of the boulevards. The game nearly always ended with Wightman losing the police. Then he would ditch the car and walk home, looking for all the world like a young alter boy." Charles Kenney

FBI arrests two -- Described by an FBI agent as "near the top of our list" of wanted persons.

THE BOSTON HERALD Tuesday August 9, 1983. Fighting back tears in an Ohio courtroom yesterday, the girlfriend of Walpole escapee Kenneth Wightman couldn't believe the man she lived with for three years was a wanted criminal.

THE PATRIOT LEDGER August 30, 1983. Wightman received special treatment during his three weeks in the Lucas County Ohio Jail, especially after deputies confiscated items they said could have been used in an escape. Jailers were ordered to check on him every 15 minutes. "We sort of took him for granted, then all of a sudden all this stuff comes in over the

computer and you say, 'Wow'" Contreras said. "After you find out who he is, everything becomes bigger. I have to say I'm relieved that he's gone."

THE BOSTON HERALD January 8, 1987. *HOLLYWOOD VIA WALPOLE - Kenny Wightman, the convicted felon with a talent for escaping (he's now in M.C.I. Walpole - er, Cedar Junction) will have his slipperier-than-thou life story made into a feature movie. Diana Costello, the former Boston producer whose "Griffiti" was nominated for an Oscar last year as best live-action short, has secured Wightman's rights and is preparing them for the screen.*

THE PATRIOT LEDGER March 2, 1987. Even before the Walpole escape, Wightman had earned a reputation as an escape artist. He previously escaped from West Roxbury District Court, the Deer Island jail, and a lockup in a Boston police station.

THE BROCKTON ENTERPRISE March 3, 1987. *BANK ROBBERY CHARGE AGAINST WIGHTMAN DROPPED*
Brockton - A Brockton bank robbery charge against Kenneth Wightman, one of the only men ever to escape from the state prison in Walpole, was dropped Monday in Brockton Superior Court. . . .Assistant District Attorney Joseph Gaughan told Judge Hurd that Wightman, formerly of Wareham, scored a "plus 8" on the lie detector test administered by New York Lie-Detection Laboratories. Gaughan said a "plus 6" rating or higher presumes the person being tested is telling the truth.

UPDATE - CURRY COLLEGE - Vol. 17, No. 2 summer, 1992
Ironically, Kenneth Wightman, a 1989 graduate in psychology and literature, grew up not far from Curry, in a housing project in a low income neighborhood. A "latch-key kid," he was raised by hard-working parents who were burdened with medical debts. Wightman and his friends sometimes went over to Curry's wooded campus, which seemed like a "shiny sandbox". He never dreamed he would some day get a degree from Curry.

"Higher education was not a word in our vocabulary," he noted. "I never believed I had potential—no one from my neighborhood had potential."

What he did have was a talent for stealing fast cars. After minor brushes with the law, he was implicated in an armed robbery and landed in

Walpole. He received wide public attention when he became the only inmate to escape the state's top prison for an extended period. Eventually he was discovered and sent back to Walpole.

He took the GED test "out of boredom," and began taking correspondence courses from a local community college to get some practical skills. Encouraged by administrators, he changed his focus to liberal arts and enrolled in Curry's bachelor's program. The result was a new sense of self-worth and purpose.

"I feel I have gone through half my life with blinders on. You have given me a new sense of meaning, value and direction in my life."

As a result of his experience, he has become a tireless advocate of education among his fellow inmates, in an attempt to "give back to others what I have been given." He served as inmate-coordinator of Curry's program, and following his transfer to another facility, of the University of Massachusetts program. He is also working on a screen-play on his life.

Kenny Wightman recives his bachelor's degree from Curry's Acting Dean Dante Germanotta during a ceremony at the Massachusetts State Prison in Walpole.

Kenneth Wightman, 1989 graduate with a double major, Psychology and English, spoke, "As a teen I lived for the moment, with no thought about the future." He grew up in the Hyde Park developments, just outside Curry's back gate. He had always looked up to Curry, never thinking that he would ever enroll there. "Education is the most difficult task I have ever undergone," said Wightman. "It is also the most enriching and achieving one."

Wightman is a subject of a biography by Curry professor of English, Allan Hunter.

"What you have been is not important. What really counts in your life is what you are reaching for, what you are becoming."

----------Reader's Digest May 1985

LEAR COLLINS[9] WIGHTMAN, [from page 403] (Jay J.[8], Charles E.[7], Elias G.[6], Eleazer[5], Allyn[4], Rev. Timothy[3], Rev. Valentine[2], George[1]), b. 17 Jun 1896 in Handcock, WI; d. Jan 1957; m. 25 Nov 1916 in Waukau, Winnebago Co., WI to Gertrude Eliza Palfrey, b. 10 May 1893, d. May 1962, d/o Grant John Palfrey and Sally Sophia Bergner. Both are buried in Waukau, Winnebago Co., WI.

L-R, Back row: Asahel Frederick[10] & Grant Jay[10] Wightman in 1944
Front row: Gertrude Eliza (Palfrey) & Lear Collins[9] Wightman

Children:

i. Grant Jay[10] Wightman, b. 25 Jun 1918 in Waukau, Winnebago Co., WI; m. (1) 17 Oct 1942 in Oskosh, Winnebago Co., WI to Betty Blanche Horne, b. 11 Apr 1924 in Poygan, Winnebago Co., WI, d/o William Robert Horne and Flora May Pickney, d. 22 Jul 1947, buried in Waukau, Winnebago Co., WI; m. (2) 14 Jun 1949 in Winneconne, Winnebago Co., WI to Barbara Joan Gavin, b. 15 Apr 1928 in Oskosh, Winnebago Co., WI, d. 20 Jun 1986 Oshkosh, Winnebago Co., WI, buried Winneconne, Winnebago Co., WI. She was the d/o William M. Gavin & Isabel Mary Harper.

Children by Betty Blanche Horne:

1. Anita Kay[11] Wightman, b. 29 Jul 1943 in Oshkosh, Winnebago Co., WI; m. (1) 3 Aug 1963 to Gerald T. Reetz [div.]; m. (2) 7 Oct 1966 in Oshkosh, Winnebago Co., WI to Duane Allen Timm, b. 5 Feb 1939 in Ripon, Fond du Lac County, WI, s/o Edward R. Timm & Clara A. Kuck.

   Children by Duane Allen Timm:

   A. Teresa Lee[12] Timm, b. 25 Jun 1965 in Oshkosh, Winnebago Co., WI, m. 20 Apr 1991 to Roger W. Sizonen, b. 6 Oct 1965, s/o Robert W. Sizonen and Carol. Child: Ryan Westley[13] Sizonen, b. 23 Mar 1995 in Sheboygan, WI.

   B. Stefanie Lynn[12] Timm. b. 18 Sep 1967 in Oshkosh, Winnebago Co., WI; m. 28 Dec 1985 to Jayson S. Sweet, b. 30 Jan 1967.

      Children:

      a. Duane J.[13] Sweet, b. 17 Oct 1987 in Orange, Orange Co., CA.

      b. Tyler S.[13] Sweet, b. 12 Jul 1989 in Santa Anna, Orange Co., CA.

      c. Allyson K.[13] Sweet, b. 14 Aug 1992 in Lagua Hills, Orange Co., CA

2. Linda Lou[11] Wightman, b. 10 Mar 1947 in Oshkosh, Winnebago Co., WI; m. 27 May 1967 in Winchester, Winnebago Co., WI to Thomas Breaker, b. 25 Mar 1947 in Neenah, Winnebago Co., WI, s/o Raymond Charles Breaker & June Carolina Bahrke.

   Child:

   A. Mardell Lea[12] Breaker, b. 26 Jun 1968 in Neenah, Winnebago Co., WI and Michael Ralph Blank, b. 7 Nov 1967. Child: Daniel T.[13] Breaker, b. 7 Sep 1984 in Neenah, Winnebago Co., WI.

   B. Jennifer Marie[12] Breaker, b. 28 Oct 1970 in Neenah, Winnebago Co., WI.

Children by Barbara Joan Gavin:

3. Katherine Marie[11] Wightman, b. 9 Nov 1949 in Oshkosh, Winnebago Co., WI; m. (1) 13 Jan 1968 to Stephen R. Raehl [div.]; m. (2) 28 Jun 1981 in Las Vegas, Nevada to Dennis M. Biggar [div.]. Child by Dennis M.[12] Bigger: Erin Isabel[13] Biggar, b. 28 Jun 1980 in Neenah, Winnebago, WI.

4. Patrick Lawrence[11] Wightman, b. 24 Mar 1951 in Oshkosh, Winnebago Co., WI; m. 9 Nov 1985 in Waupun, Fon du Lac County, Wisconsin to Loretta L. Frerichs, b. 22 Feb 1956 in Waupun, Fond du Lac County, WI.

5. Michael John[11] Wightman, b. 22 Jun 1952, Oshkosh, Winnebago Co., WI.

6. Mary Beth[11] Wightman, b. 13 Dec 1953 in Oshkosh, Winnebago Co., WI; m. 22

Feb 1985 in Oshkosh, Winnebago Co., WI to Jeffery P. Winter, b. 8 Jan 1952. Children born in Oshkosh, Winnebago Co., WI:
A. Jeffery Michael[12] Winter, b. 18 Jul 1982.
B. Charles Gerald[12] Winter, b. 17 Sep 1984.

7. Joan Ellen[11] Wightman, b. 19 Sep 1956 in Oshkosh, Winnebago Co., WI and Paul C. Ellingen, b. 22 Nov 1959. Child: Grant Lear[12] Wightman, b. 24 Jun 1986 in Oshkosh, Winnebago Co., WI.

ii. Asahel Frederick[10] Wightman, b. 7 May 1926 in Oshkosh, Winnebago Co., WI; m. 25 Aug 1946 in Eureka, Winnebago Co., WI; m.Dorothy Marie Herbst, b. 4 Feb 1926 in Poygan, Winnebago Co., WI, d/o Louis G. Herbst and Frances M. Berray. The family moved to Kenosha, WI in 1960. Ashahel retired from American Motors Corp. in 1988. He is a veteran of WWII. The family are Methodists.
Children:

1. Judy Ann[11] Wightman, b. 19 Sep 1949 in Oshkosh, Winnebago Co., WI; m. 22 Oct 1966 in Waukegan, Lake Co., IL to Frank Joseph Parise, b. 10 Mar 1940 in Kenosha, Kenosha Co., WI, s/o Charles Dominic Parise & Mary Rita Juliana.

Child & grandchildren born in Kenosha, Kenosha Co., WI:

A. Michael Joseph[12] Parise, b. 28 Nov 1966 in Kenosha, Kenosha Co., WI, companion of Mary Boyer, Jocelyn May Vena, b. 26 Jan 1971 in Kenosha, Kenosha Co., WI, d/o Gary Vena & Lois Kavis & Sally Marie Klawes.
Child with Mary Boyer:
a. Joseph Michael[13] Parise, b. 5 Sep 1988.
Child with Jocelyn May Vena:
b. Andrea Marie[13] Parise, b. 25 Nov 1991.
Child with Sally Marie Klawes, b. 8 Jan 1973; d/o Dennis J. & Patricia M. (McGowen) Klawes:
c. Jessica Ann[13] Parise, b. 25 Aug 1996.

l-r: Louie, Dorothy, Asahel & Judy - 1995

B. Michelle Marie[12] Parise, b. 4 Mar 1983.

2. Louie Lear[11] Wightman, b. 22 Jun 1954 in Oskosh, Winnebago Co., WI. He lives in Kenosha, WI and is employed by Chrysler Motors Corp. Address: 1901 - 87th St., Kenosha, WI 53143

iii. Learetta[10] Wightman, b. 2 Feb 1939; d. 25 Feb 1939; buried Waukau, Winnebaco Co., WI.

Asahel Leroy[9] Wightman [from page 383] (Jay J.[8], Charles E.[7], Elias G.[6], Eleazer[5], Allyn[4], Rev. Timothy[3], Rev. Valentine[2], George[1]), b. 18 Jan 1898 in Hancock, Waushara Co., WI; d. 29 Jan 1983; m. 6 Nov 1919 at Waukau, WI to Gladyse Raeburne Hotchkiss, b. 1898, d. 2 Feb 1970, d/o Fred & Maggie (Tice) Hotchkiss.

Child:

i. Helen Marie[10] Wightman, b. 13 Mar 1940 in Oshkosh, Winnebago Co., WI; m. 19 Aug 1961 in Waukau Co., WI to Kenneth Robert Larsen, b. 7 Oct 1936 in Saxeville, Waushara Co., WI.

Children, born in Oshkosh, Winnebago, WI:

1. Kenneth Asahel[11] Larsen, b. 13 Jun 1969.
2. Karla Kay[11] Larsen, b. 7 Nov 1973.

"As I choose the ship in which I will sail, and the house I will inhabit, so I will choose the death by which I will leave life,"
said Seneca the Stoic.

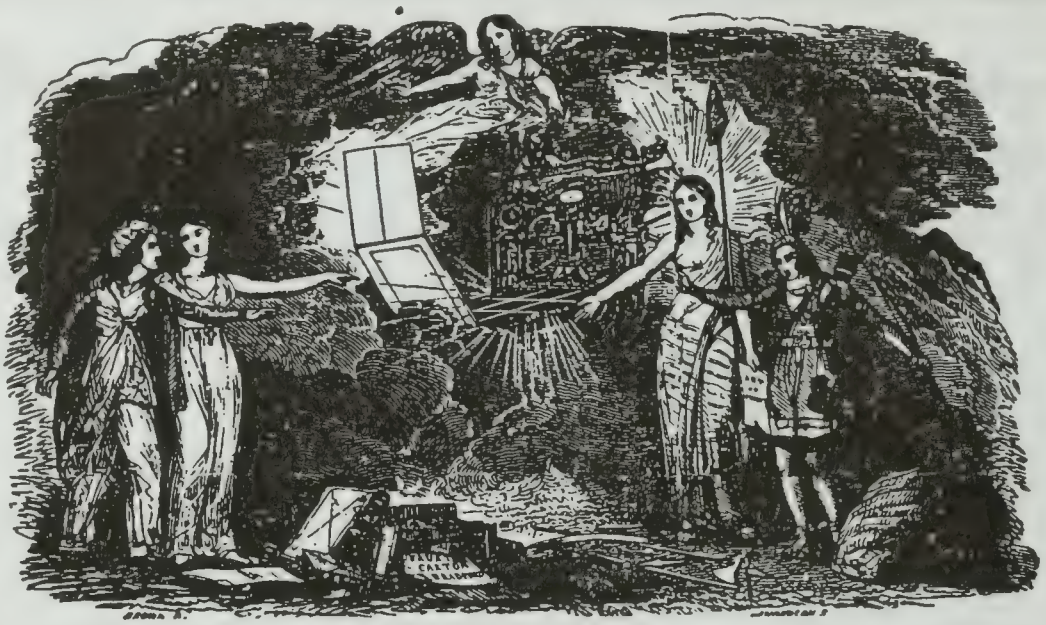

LETTER from THOMAS JEFFERSON,

To Mr. WEIGHTMAN, late Mayor of Washington.

Monticello, June 24th, 1826.

RESPECTED SIR:

The kind invitation I receive from you, on the part of the citizens of the city of Washington, to be present with them at their celebration on the fiftieth anniversary of American Independence, as one of the surviving signers of an instrument pregnant with our own, and the fate of the world, is most flattering to myself, and heightened by the honorable accompaniment proposed for the comfort of such a journey. It adds sensibly to the sufferings of sickness, to be deprived by it of a personal participation in the rejoicings of that day. But acquiescence is a duty, under circumstances not placed among those we are permitted to control. I should indeed, with peculiar delight, have met and exchanged there congratulations personally with the small band, the remnant of that host of worthies, who joined with us on that day, in the bold and doubtful election we were to make for our country, between submission or the sword; and to have enjoyed with them the consolatory fact, that our fellow citizens, after half a century of experience and prosperity, continue to approve the choice we made. May it be to the world, what I believe it will be, (to some parts sooner, to others later, but finally to all,) the signal of arousing men to burst the chains under which monkish ignorance and superstition had pursuaded them to bind themselves, and to assume the blessings and security of self-government. That form which we have substituted, restores the free right to the unbounded exercise of reason and freedom of opinion. All eyes are opened, or opening to the rights of man.—The general spread of the light of science has already laid open to every view the palpable truth, that the mass of mankind has not been born with saddles on their backs, nor a favored few, booted and spurred, ready to ride them legitimately, by the grace of God. These are grounds of hope for others. For ourselves, let the annual return of this day, forever refresh our recollections of these rights, and an undiminished devotion to them.

I will ask permission here to express the pleasure with which I should have met my antient neighbours of the city of Washington and its vicinities, with whom I passed so many years of a pleasing social intercourse; an intercourse which so much relieved the anxieties of the public cares, and left impressions so deeply engraved in my affections, as never to be forgotten. With my regret that ill health forbids me the gratification of an acceptance, be pleased to receive for yourself, and those for whom you write, the assurance of my highest respect and friendly attachments.

TH: JEFFERSON.

Thomas Jefferson turned down an invitation for a celebration that would take place on the day of his death.

Marcus Whitman, b. 4 Sep 1802 in Rushville, NY; m. Narcissa Prentiss at Angelica, NY in 1836; d. 29 Nov 1847. He studied to be a physician and practiced medicine for four years. In 1835 the American Board of Commissioners for Foreign Missions accepted him as a medical missionary to the Indians. He married Narcissa and, accompanied by the Rev. Henry Spaulding and his wife, made the wagon trip to the Pacific coast. They built a mission near present-day Walla Walla, Washington. When the American Board of Commissioners ordered a curtailment of missionary activity in 1842, he traveled to Boston on horseback to dissuade the commissioners. He persuaded the board to reverse its decision. He played a great part in making Easterners aware of the value of the lands beyond the Rocky Mountains. On his way back west, Whitman helped guide a train of 200 covered wagons to the Columbia Valley. This was the first great American migration to the Oregon Territory.

THE MASSACRE OF MARCUS & NARCISSA IN 1847

Four years later, he, his wife, and twelve associates were killed by hostile Cayuse Indians at their Waiilatpu mission on 29 November 1847. This was the year that a smallpox epidemic had swept through the Cayuse people and many had died. News of the massacre was in part responsible for getting Congress to organize the Oregon Territory in 1848.

Whitman Mission National Historic Site near Walla Walla commemorates these pioneers.

"Marcus Whitman was not a descendant of George Wightman but

claimed to have been descended from the same Edward Wightman who was burned at the stake in England in 1612, that we also claim descendancy." From the adventures of Marguerite Belle[9] Wightman during a stop-over on her trip back from Alaska in July 1981

No one will ever get out of this world alive,
Resolve therefore to maintain a reasonable sense of values.
-------Lloyd Shearer

Eva Thompson Wightman was born 1 Feb 1880. She was married to Luther Lee[7] Wightman in 1906. They lived on the original Morton[6] Wightman farm, Pleasant Valley Road near Richburg until "Lee's" death in 1953. Eva continued living there until about 1971 when she went to live with her son John, located in Panama City, FL. She was 102 when this picture was taken.

Eva Thompson Wightman

Elizabeth Ruby[8] Wightman, [see page 320] b. 24 Nov 1871 in Deerfield, Van Buren Co., MI. Unmarried. She was head of the Department of Fine Arts at Central Michigan State Teachers College [now Central Michigan University] from 1896 through 1937. The following story is from the *Alumni in Action*, Spring 1987.

Wightman House open to visitors

Alumni visiting Mt. Pleasant now have the option of staying in a traditional bed and breakfast inn with two CMU professors.

Photo by Peggy Brisbane

The Wightman House was built in 1904 by Elizabeth Wightman, an art professor at Central from 1896 through 1937.

The Wightman House, located at 307 E. High St., is open year-around to Mt. Pleasant visitors. The owners, Ken McCleary and his wife Pamela Weaver, live in the house and are both professors of marketing and hospitality administration.

Guests can use the living and dining rooms and kitchen at the Wightman House and share a private bathroom with a sunken tub. The three-story house has seven bedrooms, but only two are used for guests.

McCleary and Weaver, who bought the house five years ago, remodeled both bedrooms, the guest bathroom, and the kitchen in preparing it for guests. The original hard-wood floors still exit throughout the house.

"One of the main reasons we established the bed and breakfast is to interact with people," said McCleary. "It's also a chance for visitors to see a house built by an early faculty member."

Elizabeth Wightman built the house in 1904, and the original blueprints are on display in the front hallway. Wightman, who lived in the house as a single woman, taught in the art department from 1896 (four years after Central Normal School was established) through 1937. Wightman Hall, built in the 1940s, was named after her.

The Wightman House stands in a group of renovated old homes originally built by early CMU educators.

"When you've had a long life and you're ripe, then it's time to go." A paraphrase of *King Lear's* "Ripeness is all"

James Lansing[6] Wightman [from page 232](Nathan[5], Abraham[4], Abraham[3], Rev. Valentine[2], George[1]), b. 21 Sep 1828 in Rodman, Jefferson Co., NY; d. 14 Mar 1899 in Lafayette, Madina Co., OH; m. 15 Mar 1855 Clarinda Bisel, b. 15 Mar 1834, d. 14 Oct 1891.

James got the GOLD FEVER during the big California Gold Rush in the middle of the 1800s. He drove four yoke of oxen from St. Joseph, MO to Placerville, a journey that took one hundred five days. He returned to Ohio in August 1852 on the "Pacific" making its trial trip as a mail carrier to New York. He brought with him one hundred 20-dollar gold pieces which he carried in a buckskin belt strapped about him. He married his old sweetheart, and they went to housekeeping in the old log house built by his father in 1833. He became a farmer for the rest of life.

The *Mineral Resources Newsletter* printed June 1994 by U. S. Geological Survey in Denver, CO has an article about James L. Wightman and his discovery of gold in Summitville, CO. The dates do not correspond with family tradition. Family data states that he returned to Ohio on the "Pacific" in August 1852. This railroad had its start by the Pacific Railroad Act of 1862 signed by President Lincoln. The Golden Spike was driven on May 10, 1869 linking the east and west. If he took the "Pacific", he had to do it probably on the date mentioned in the following story. A person does speculate whether or not it is the same James L. Wightman? Excerpts from this article are as follows:

High in the San Juan Mountains of Colorado, James L. Wightman made the first placer gold strike in the Summitville district. In 1871, the following year, he and two others in his party divided $170 between them—their profits after all expenses were paid. By 1883, Summitville was the third largest gold producing district in the state. Since that time, numerous entrepreneurs have taken their turn at the pick, risked the odds, and excavated gold, silver, and copper ore from this historical site.

More than a century after Wightman staked his claim, another mining company started open-pit gold mining at the Summitville site in 1984. The miners removed ore from the open pit, crushed it, and placed it on

GOLD MINERS AT WORK

"Gold from the American River" was President Polk's message to Congress, December 5, 1848 — electrifying news that changed the life of a nation.

a heap leach pad overlying a protective liner. A cyanide-bearing solution was then sprinkled on the heap leach pad. The cyanide dissolved the gold in the ore, and the gold was then chemically extracted from the heap-leach solutions.

Environmental problems started soon after mining began. Acid-mine drainage increased both in volume and content of contaminants. These waters flowed into the Wightman Fork of the Alamosa River. Environmental problems have developed. Fish in a reservoir 17 miles down stream have all died, irrigation waters have dumped heavy metals in San Louis Valley soils, and increased corrosion rates in metal irrigation

structure have occurred.

The mining company has gone into bankruptcy and abandoned any cleanup. The U. S. Environmental Protection Agency has taken over operations at Summitville.

The old time miners and residents of this area had guessed that this was not the safest environment. They named their creeks Iron Creek, Alum Creek, and Bitter Creek which are good indications of the dubious water quality that existed prior to mining.

1848 — Gold fever swept the nation. Wrote Walter Alton: "The blacksmith dropped his hammer, the carpenter his plane, the mason his trowel, the farmer his sickle, the baker his loaf. All were off for the mines."

MORTON[6] WIGHTMAN, [from page 227] (Simon[5], Allen[4], Abraham[3], Rev. Valentine[2], George[1]), b. 11 Oct 1824 in Bolivar, Allegany Co., NY; d. 20 Apr 1919 in Wirt, Allegany Co., NY; m. Calista Knapp.

MORTON WIGHTMAN'S LOG HOME

The log house was built by Morton Wightman in 1850. This picture was taken in 1915 when Morton was 91 years of age. At this time, this was the only remaining log house in this region. It was located on the Pleasant Valley Road about 4 miles northeast of Richburg, NY. He cleared the land which was a wilderness at that time upon which his home was built. One daughter and three sons were born in this house: Sarah Arleta[7], John Adolphus[7], Mark Addison[7] and Luther Lee[7]. Luther Lee Wightman remained on the family farm.

From the June 1982 Newsletter by Marguerite Belle[9] Wightman, RFD#1, Friendship, NY. [see page 584]

FRANK HOWARD[7]. WHITMAN, *[from pages 302, 370 and 501]* (Cyrus[6], Johnson[5], James[4], Valentine[3], John[2], George[1]), b. 19 Sep 1859 in Newport, RI.
Children:

i. Alice Sears[8] Whitman, b. 8 Oct 1884. *[see page 302]*
ii. William Edward[8] Whitman, b. 26 Sep 1887. *[see page 302]*
iii. Ralph Howard[8] Whitman, b. 4 Dec 1888. *[see page 302]*
Children:
1.Edith Hunter[9] Whitman, b. 27 Oct 1918, d.10 Aug 1994 *[see page 370, 501, & Errata]*
2. Robert Franklin[9] Whitman, b. 24 Jul 1920, d. 1992 *[see page 370 & 501]*
Children:
A. Pamela[10] Whitman, b. 27 Aug 1951. *[see page 501]*
B. Robert Hamilton[10] Whitman, b. 23 Jul 1953. *[see page 501]*
3. Ralph Howard[9] Whitman, b. 17 May 1923. *[see page 370 & 501]*
Children:
A. Ralph Howard[10] Whitman III, b. 22 Mar 1947. *[see page 502]*
Child: Victoria Leigh[11] Whitman, b. 16 Mar 1985 in Austin, TX.
B. William Alan[10] Whitman, b. 1 Aug 1949. *[see page 502]*
C. Donald James[10] Whitman, b. 7 Nov 1951. *[see page 502]*
D. Raymond Bruce[10] Whitman, b. 12 Nov 1953. *[see page 502]*
iv. Louise[8] Whitman. *[see page 302]*
v. George[8] Whitman, b. Mar 1896. *[see page 302]*

Ralph H. Whitman, Jr: William Alan, Raymond Bruce, Doris Marie, Donald James & Ralph Howard Whitman III - 1964

Ralph H. Whitman, Sr. & his 1st grandchild Ralph Howard Whitman III

Charlotte Isabel (Hamilton) Whitman
16 Jul 1885 - 6 Apr 1965

Ralph Howard[8] Whitman
1888-1959

Frank Herbert[7] Whitman
1859 - 1937

Ralph H.[8] Whitman

Doris Marie Johnson
High School Picture 1945

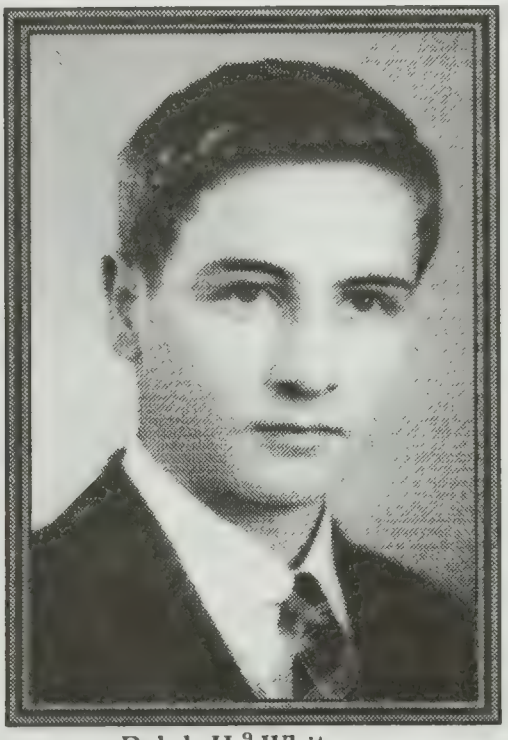

Ralph H.[9] Whitman
High School Picture

Ralph H.[9] Whitman & Doris Marie Johnson
WEDDING - 29 Jun 1946
Ward Memorial Methodist Church,
Austin, TX

Ralph H.[9] & Doris Marie (Johnson) Whitman
— Golden Wedding Anniversary Picture —
29 June 1946 — 29 June 1996

Ralph & Doris Whitman's Cedar Crest Ranch, Burnet, TX

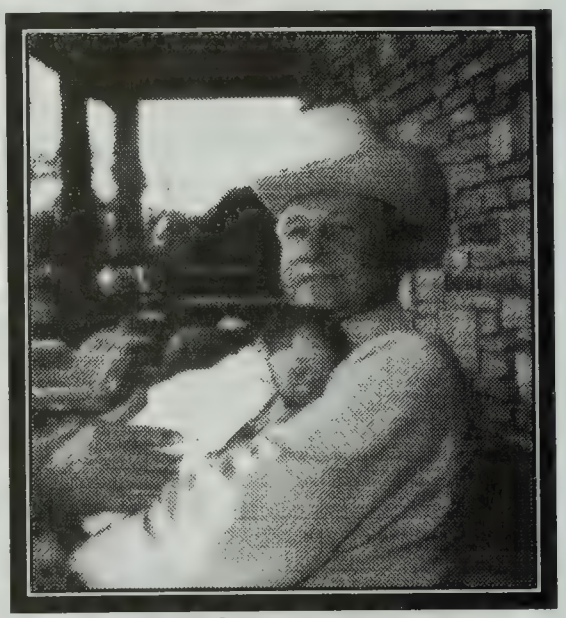

Ralph H.[9] Whitman holding
Victoria Leigh[11] Whitman

Ralph H.[9] Whitman
on his first tractor

— Whitman Brothers —
Ralph Howard[10]; William Alan[10];
Donald James[10]; Raymond Bruce[10]

Doris (Johnson) Whitman; Linda (Wehmeyer) Whitman;
baby Victoria Leigh[11] Whitman; seated-Ellen Corine Johnson

Ralph H.[9] & Doris Marie
(Johnson) Whitman -1946

THE WEDDING OF LINDA & RALPH H.[10]
L - R: Raymond Bruce[10] Whitman; William Alan[10] Whitman, Linda (Wehmeyer) Whitman; Ralph Howard[10] Whitman III, Doris Marie (Johnson) Whitman; Ralph Howard[9] Whitman, Jr.; Elen Corine (Caffey) Johnson.

Christening of Ralph III 1947 Trinity Church - Newport, RI
William E.[8] Whitman; Doris (Johnson) Whitman holding Ralph H.[10] Whitman III; Ralph H.[9] Whitman, Jr.; Ralph H.[8] Whitman, Sr.; Charlotte (Hamilton) Whitman.

Ralph H.[9] & Doris Marie (Johnson) Whitman - 1993

Raymond Bruce[10] Whitman
& Charlotte Isabel (Hamilton) Whitman

Ralph H. Whitman, Jr.; Edith (Whitman) Gilman; Capt Roger B. Gilman

Victoria Leigh[11] Whitman on Xmas 1994
born 16 Mar 1985

Ralph H.[9] Whitman - WWII Navy
Sea Bee - 1943 - Pacific Area

Robert Franklin[9] Whitman
Navy Sea Bee's - WWII

Roger & Edith[9] (Whitman)
Gilman - 8 Apr 1944

Anna Appelgren [original name Ljunggren]
Picture taken in Sweden 1860 - see page501

Gustav & Anna Gustafra (Appelgren) Hamilton
Wedding picture taken about 1875 [see page 501]

Charlotte, Abby, & Amelia — Children of
Gustav & Anna Hamilton.

Gustav & Anna Hamilton with dau., Amelia
[see page 501]

William M. Sisson 1835-1918
[sp. Louisa H. (Northrup) Sisson

William M. Sisson - [see page 302]. He had a large farm on Jepson Lane, Portsmouth, RI.

Jennie M. Sisson, w/o Frank Herbert[7] Whitman
[see page 302]

William Edward[9] Whitman
1887-1960 [see page 503]

August & Annie B. (Sisson) Swanson [She is d/o William M Sisson]

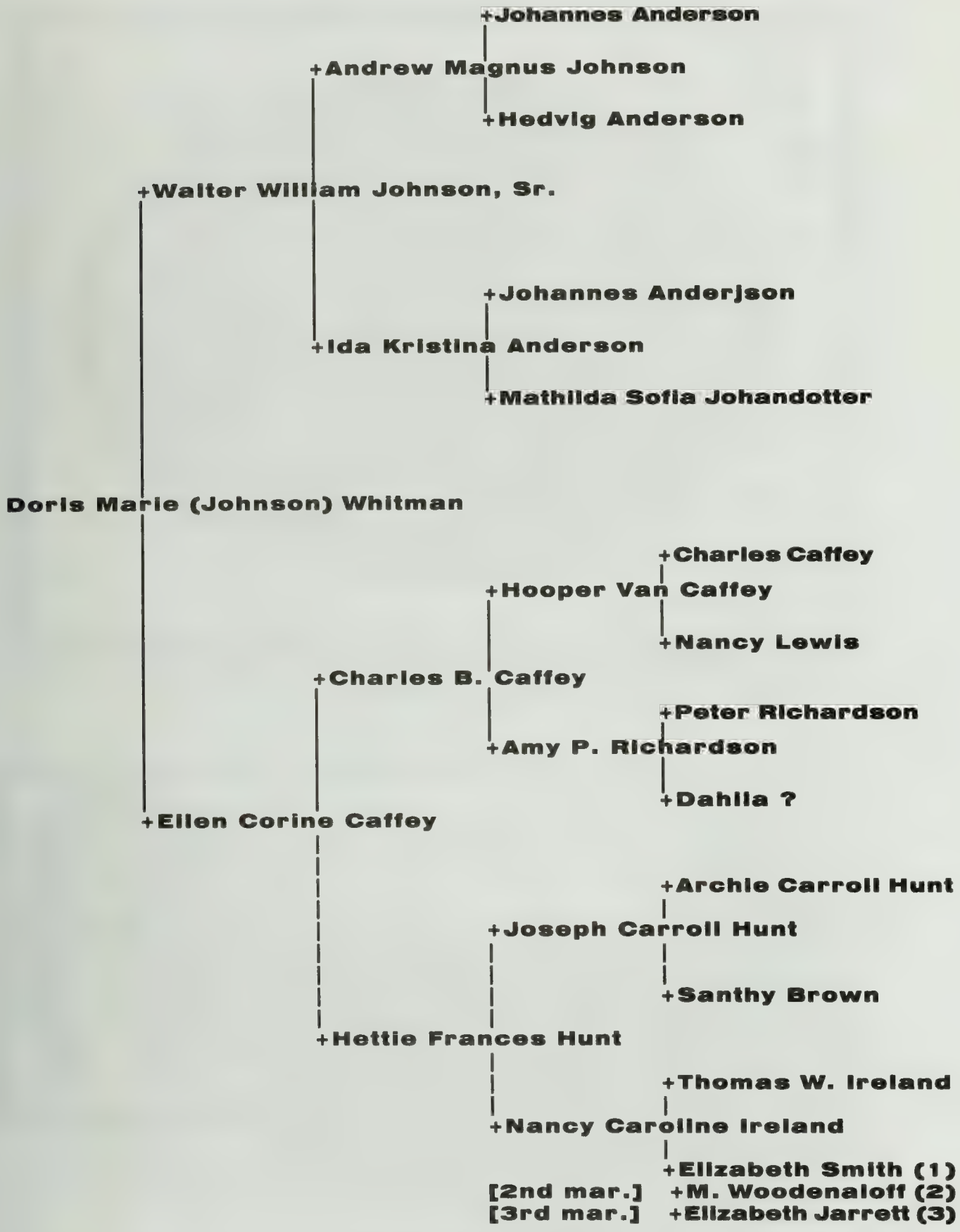

Note: In Sweden, the naming of children was as follows: If father's first name was John , the son's last name would be Johannes—daughter's name would be Johnanndotter. Swedish people changed last name every generation. After migrating, the last names stayed the same. — Doris (Johnson) Whitman.

WILLIAM WILLIS IRELAND, (see chart on page # 1383), b. About 1801 in Kentucky; d. 25 Dec 1864 (Probate Record) in Lawrence Co., AL; m. (1) ? ; m. (2) Margaret Woodersloff, b 1811; (3) on 20 Dec 1863 to Elizabeth A. Jarrett

Children, born in Lawrence Co., AL with first wife:

i. Thomas Willis Ireland, b. Jun 1828 in Lawrence Co., AL; d. 27 May 1909 Walnut Springs, Bosque Co., TX; m. 6 Oct 1847 in Lawrence Co., AL to Elizabeth Shannon, widow of Russell Smith, b. about 1822, d. 1 Jan 1887. Russell died young leaving three children — Susan, William, & Margaret Smith.

Children, born in Florence, Lawrence Co., AL:

1. Nancy Caroline Ireland, b. 22 May 1848; d. 15 Apr 1935; m. Joseph Carroll Hunt.

2. James Willis Ireland, b. 1 Oct 1849; d. 4 Feb 1912; m. 22 Dec 1869 to Margret Jane Bogan, d. 17 May 1933.

3. David Darius Ireland, b. 1851; d. 1937

ii. Benjamin W. Ireland, b. 1832; m. (1) 13 Mar 1853 Martha Neily; m. (2) 3 Nov 1859 to Rebecca C. Gailey, b. In AL 23 Nov 1833, d. 1912.

iii. Margaret Ruth Ireland, b. 1834; m. 20 Oct 1862 to Robert Wentworth.

Children of William & his second wife, Margaret:

iv. Mary C. Ireland, b. 1839; m. 28 Dec 1865 to Ephrim Devon.
v. John H. Ireland, b. 1841; m. 14 Sep 1869 to Mira Bayless.
vi. Robert R. Ireland, b. 1844; m. 12 Dec 1869 to Martha A. Harroll.
vii. Richard W. Ireland, b. 1845.
viii. George T. Ireland, b. 1848; m. 24 Jul 1867 to Martha O'Day.
ix. Elizabeth M. Ireland, b. 1852.
x. John H. Ireland, b. 1853; d. 16 Mar 1913.
xi. Sarah Ireland, b. 1858.

Thomas W. Ireland & 1st wife, Elizabeth (Shannon) (Smith) Ireland
See pages 1383-1384.

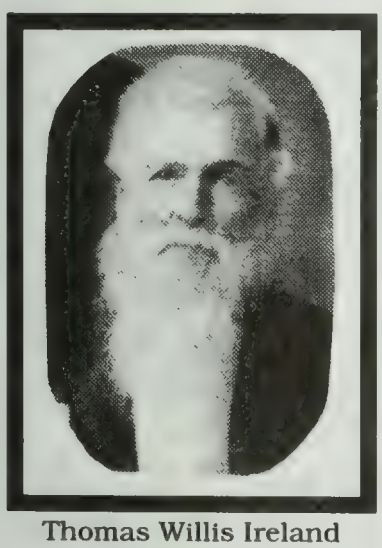

Thomas Willis Ireland
1828-1909
Was called, "Grand Sire"

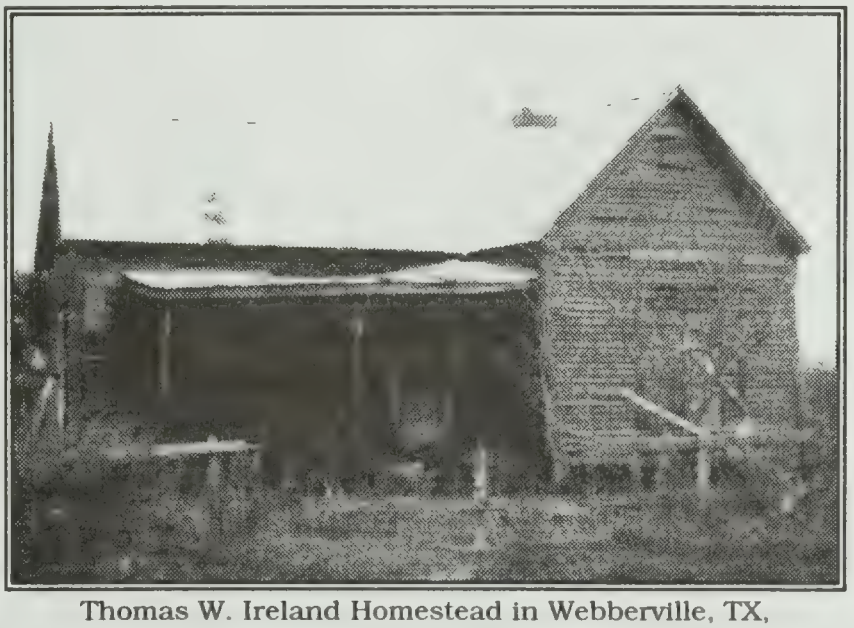

Thomas W. Ireland Homestead in Webberville, TX,
built in the 1870's.
Picture taken in 1983. House has been torn down.

JOHANNES ANDERSON ***[Family name changed from Anderson to Johnson]***, born 11 Aug 1828 in Malmbäcks, Jönköpings, Sweden; d. 30 Mar 1903 in Hutto, TX; m. Hedvig Anderson, b. 6 Aug 1825 in Svenatorp, Barkeryd, Jönköpings, Sweden, buried in Hutto, TX Swedish Lutheran Cemetery. Both came from Sweden in 1884 to Hutto, TX. Johannes was a farmer.

Children first three born in Malmbäck, Jönköpin County, the rest were born in Odestugu, Smoland County, Sweden:

i. Mathilda Sofia Johnson, b. 19 Nov 1855, d. 1923 in Hutto, TX; buried in Hutto Swedish Lutheran Cemetery; m. in Sweden to Anders Wilehlm Swenson. Arrived in U.S. 1885.

ii. Carl August Johnson, b. 19 Nov 1855, d. 1950; m. 1882 in Sweden to Jenny Victoria Johnson. Arrived in U.S. 1879.

iii. John Adolph Johnson, b. 9 Feb 1857; d. 8 Sep 1936; m. in Sweden to Clara Justin Peterson. Arrived in U.S. 1880.

iv. **Andrew Magus Johnson, (see chart on page 1383), b. 15 Nov 1860** in Odestugu, Sweden; d. 6 Sep 1927 at his daugther Esther's home; buried in Swedish Lutheran Cemetery, Hutto, TX; m. 1884 to Ida Kristina Anderson, b. 26 Jun 1865 in Sweden, d. 15 Aug 1939 in Austin, TX, d/o Johannes *[b. 3 May 1838 in Barkeryd, Jönköping, Sweden]* & Mathilda Sofia*[b. 11 Sep 1842 in Brigelofto, Jönköping, Sweden]* (Johnson) Anderson. Andrew arrived in U.S. in 1881 and settled in Orion, Henry Co., IL. They moved to Hutto, Williamson Co., TX in 1894; naturalized on 15 Mar 1890. Ida arrived with parents at age one and settled in Henry Co., IL. She was the only child listed on immigration list. None of her family moved to Texas.

Children, first five born in Henry Co., IL, others born in Williamson Co., TX. Family had choice of attending a school taught in Swedish or English. The Johnson family chose the English speaking school.

1. Sadie A. Johnson, b. 24 Mar 1885; d. 22 Mar 1929; m. Gustaf Ernest Mattson, b. 1885.

2. Mable O. Johnson, b. 20 Feb 1887; d. 15 Oct 1970; m. Gooch Reed.
3. Clifford Johnson, b. 1889; m. Maude S. ? , d. 24 Nov 1983.
4. Esther C. Johnson, b. 3 Oct 1891; d. 30 Jan 1932; m. 3 Oct 1912 to Julius Gustafson.
5. Edgar Johnson, b. 1893; m. Bertha Skoglund.
6. Oscar Rudolph Johnson, b. 1896; d. 22 Jan 1968; m. Hulda Skoglund.
7. Walter William Johnson, Sr., (see chart on page 1383), b. 26 Sep 1899 in Hutto, Williamson Co., TX; d. 20 Feb 1980 in Austin, TX; m. 3 Nov 1923 in Taylor, Williamson Co., TX to Ellen Corine Caffey, b. 20 Dec 1903 in Elgin, Bastrop Co., TX, d. 22 Nov 1989 in Austin, TX.

   Children, born in Austin, Travis Co., TX:

   A. Walter William Johnson, Jr., b. 29 Jul 1924; m. 18 Nov 1947 to Imogene White, b. 2 Sep 1926
   B. Doris Marie Johnson, (see page 502) b. 17 Mar 1927; m. 29 Jun 1946 to Ralph H.[9] Whitman, Jr., b. 17 May 1923 in Newport, RI.
   C. Harry Dalton Johnson, b. 31 Aug 1928; m. 25 Apr 1953 to Joyce Ryman-Blott, b. 3 Jan 1930 in Newgulf, TX.
   D. Roma Faye Johnson, b. 19 Jun 1933; m. 27 Aug 1955 to Dan H. Carper, b. 4 Feb 1928.
   E. Norma Virgina Ruth Johnson, b. 26 Jan 1942; m. (1) Andy Amescue, Jr. (div.); m. (2) Mike Pavlu.

8. George Johnson, b. 19 May 1902 [twin]; d. 1944; m. Rosa Lee Anderson, d. 20 Jul 1984.
9. Edna Johnson, b. 19 May 1902 [twin]; d. at age one.
10. Robert S. Johnson, b. 7 Dec 1903; d. 6 Oct 1965 ; m. 25 Mar 1928 to Margaret Augusta Winke, d/o Leo Albert & Nina Augusta (Davis) Winke.
11. Bertha Johnson, b. 16 Aug 1906; d. 17 Feb 1940; unmarried.

v. Maria Christina Johnson, b. 8 Jul 1863; d. 3 Mar 1929; m. in 1885 to Gustaf Magus Hyltin. Arrived in U.S. 1892.

vi. Ida Charlotta Johnson, b. 20 Jan 1970; d. 23 Nov 1956; m. 1892 to Claus Axel Ahlgren. Ida arrived in U.S. 1884.

vii. John Oscar Johnson, b. 4 Mar 1872; d. 23 Mar 1939; m. 1900 to Mary Peterson. John arrived in the U. S. during 1884.

viii. Anna Elizabeth Johnson, b. 1874; d. 1951; m. Alferd Johnson. Anna arrived in U.S. 1884.

The Family of Johannes Anderson & Hedvig Anderson
1828-1903 1825-1906
Children - not in order: Ida Charlotte, J. Oscar, Maria Christina, John Adolph, Carl August, Andrew Magus & Anders Wilhelm.

[Seated on the left: Doris Whitman's grandfather Johnson]

Johannes & Hedvig Anderson
1828-1903 1825-1906
[See page 1386]

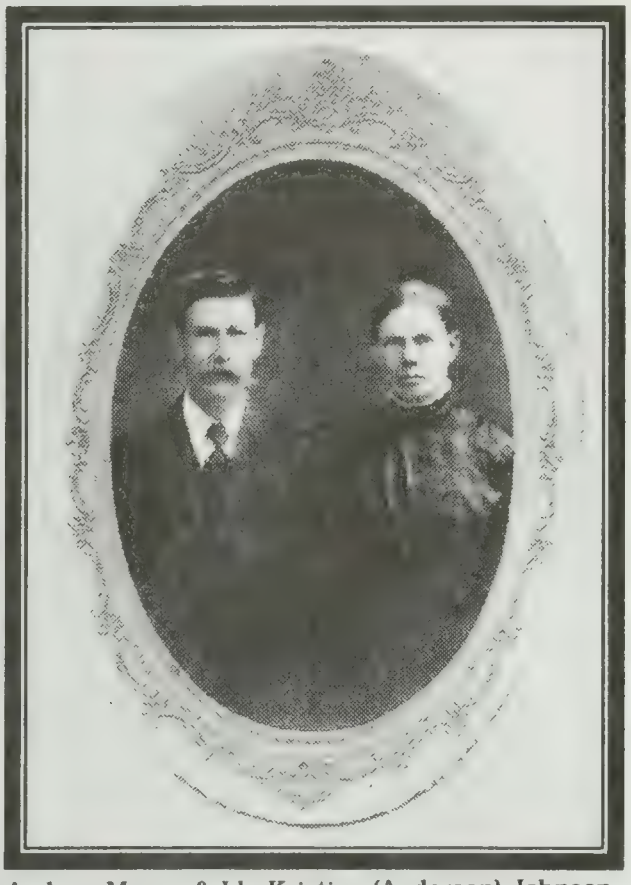

Andrew Magus & Ida Kristina (Anderson) Johnson
1860 - 1927 1865 - 1939
[See pages 1383 & 1386]

The Family of Andrew Magus Johnson & Ida Kristina Anderson
Top Row-L to R: Rudolph, Sadie, Clifford, Edgar, Mable & Esther
Bottom Row-L to R: George, Andrew, Robert, Bertha, Ida, & Walter
[See pages 1383 and 1386.

The Hamilton Family [See pages 501 & 1381]

L to R: Anna Appelgren & Gustav Hamilton; Abby; Charlotte; Amelia

The Family of Walter William & Ellen Corine (Caffey) Johnson, Sr.
L to R: Harry, Walter, Jr., Doris; [seated] Walter, Sr., Corine, Roma;
[on Corine's lap - Norma. Picture taken in 1943. [see pages 1383 & 1387]

ARCHY CARROLL HUNT, (see chart on page # 1383), b. 18 Jan 1823 in Tennessee *[moved to Texas in 1871]*; d. 22 Mar 1910 in Garvin Co., OK; buried in old cemetery west of Davis, OK; m. (1) on 5 Dec 1842 in Lauderdale Co., AL to Santha (possibly spelled Intha) Brown; m. (2) on 17 Oct 1880 to Josephine Watkins of Oakland, Lauderdale Co., AL.

Children born in Florence, Lauderdale Co., AL:

i. Florence Hunt, b. 1843, d. Pecan Gaf, TX 1924.
ii. Margaret Hunt, b. 1845.
iii. Joseph Carroll Hunt, b. 15 Oct 1846 in Florence, Lauderdale Co., AL, d. Elgin, TX 10 Sep 1927; m. 25 Jul 1869 in Lauderdale Co., AL to Nancy Caroline Ireland, b. 22 May 1848, d. 15 Apr 1935 in Elgin, TX, d/o Thomas Willis & Elizabeth Shannon (Smith) Ireland. They moved to Travis Co., TX in 1871 and to Elgin, Bastrop Co., TX in 1902. *[Elizabeth Shannon was said to be a full blooded Shawnee Indian from KY.]*

Children - all but first born in Bastop Co., TX:

1. Phonola Hunt, b. 14 Apr 1869 in Alabama; d. 16 Oct 1963; m. Richard McDuff.
2. Hettie Frances Hunt, b. 15 Aug 1872; d. 23 Mar 1969; m. 27 Jan 1888 in Bastrop Co., TX to Charles B. Caffey, b. 7 Oct 1865, d. 15 Feb 1948.
3. Elizabeth "Bettie" Hunt, b. 20 Oct 1874; d. 13 Feb 1973; m. James W. Wesson.
4. Maggie Hunt, b. 1875, d. 1955; m. Preston Dyer 1871-1968.

iv. John Andrew Hunt, b. 30 Oct 1848; d. 17 Feb 1834 Davis, OK; m. (1) 17 Mar 1868 Mary "Molly" Call; m. (2) Alice Frances Box.
v. William (H?) Hunt, b. 1851; m. 23 Nov 1871 Martha Price.
vi. Atlas Hunt, b. 1852 (possible twin to # 7 or same person)
vii. Mack Itless Hunt, b. 15 Apr 1852; d. 7 Apr 1940; m. (1) 4 Nov 1873 to Lizzie Olive; m. (2) in 1898 Mollie Jane Allred, b. in TN, d. 2 Feb 1964. *[Lizzie died of Tuberculosis on the way to Texas. She was still nursing Homer. A black women took care of him and nursed him for the rest of the trip.]*

viii. Daniel Shedrick Hunt, b. 27 Feb 1856\1855; d. 13 Jun 1919; m. Almirinda Richard.

ix. Thomas Jefferson Hunt, b. 17 Oct 1856, d. 8 May 1951 Davis, OK; m. Sarah Ellen Box.

x. Mary "Molly" Elizabeth Hunt, b. 11 Nov 1858; d. 15 Jan 1961 Elgin, TX ***at the age of 103***; m. William P. Wesson 1862-1928.

xi. Marcy Hunt, b. 1863.

Reunion of 1898 at Homestead of Archie Carroll Hunt. [See page 1383]

Standing on porch - L to R: Thomas Willis Ireland; Nancy Caroline (Ireland) Hunt; Joseph Carroll Hunt: Archie Carroll Hunt.

Adults standing on ground - L to R: Jones W. Sims Wesson; Preston Dyer: Maggie (Hunt) Dyer; Richard McDuff; Phonolo (Hunt) McDuff; Bettie Elizabeth (Hunt) Wesson; Charles B. Caffey; Frances (Hunt) Caffey.

Children - L to R: Blanche & Marvin Wesson; Lena McDuff, William Dyer, Fred & John McDuff, Ollie Caffey, Emma McDuff, Ethel & Roy Caffey.

Children held by parents - L to R: William Wesson; Myrtis Caffey.

Frances (Hunt) Caffey was not in picture. Reason: It is presumed that according to custom [or is called folklore?], it was bad luck to have your picture taken while pregnant. Harm would come to the mother or child. Frances was expecting her second child.

The Hunt Family

Back row - L to R: Phonola (Hunt) McDuff; Bettie Elizabeth (Hunt) Wesson; John McDuff; Maggie (Hunt) Dyer; Frances Hettie (Hunt) Caffey.
Seated: L to R: Nancy Caroline (Ireland) Hunt; child unknown; Joseph Carroll Hunt.

Joseph Carroll Hunt & Nancy Caroline (Ireland) Hunt
1848-1927 1848-1935
Child unknown

Old Hunt Homestead in 1983. Built in 1870's

Thomas[1] Caffey, [see chart on page 1383] b. about 1622 in Ireland. He was a scholar at Trinity College, Dublin, Ireland in 1638. Master of Free School. Ordained in Finglass in 1654. Appointed Vicar at Trinity 1665, d. 30 Mar 1690. *[Letter from Frances Boyd to Roma Carper said that Uncle Frank Caffey's letter stated that Solomon Green went to Trinity College in Dublin, Ireland to get these facts.]*

One child of Thomas was: MICHAEL[2] Caffey, b.about 1700, d. 1754 in Dorchester County, MD *[will: 29:142]*; m. Mary Hooper *[maybe lineage of Bishop Hooper of Ireland]*. At age 16, he entered Trinity University in Dublin, Ireland. He became a 'linen master; also called a linen draper. His will listed the following children: William, Charles, John & Henry.

John[3] Caffey, b. 1729; d. 1785 in Gilford Co., NC *[now Rockingham Co.]*; m. about 1750 to Suffish *[or Sophia--she was not listed in his will—last name unknown]*. John immigrated in 1740 at the age of eleven with his father.

Children of John[3] Caffey—born in Dorchester County, MD:

1. John[4] Caffey, b. 1753; d. 19 Aug 1826; m. Mary Buchanan. John was born on the Eastern Shores of Maryland in Dorchester County. He moved to Gilford Co. [now Rockingham Co.), NC about 1777+. In 1817 he moved to Ramer, Montgomery County, AL with all of his children. John was a soldier in the American Revolution under the command of Washington and LaFayette [LaFayette visited him in Alabama]. He died at his plantation of bilious fever and was buried there. Later he was moved to Oakwood Cemetery in Montgomery, AL, Lot 1 Sq # 3 with a Revolutionary War Soldier marker. His will was probated: Montgomery Co., AL on 22 Aug 1826 which lists wife as SARAH. Children: Thomas, Elizabeth, Henry, Michael, Charles, Hooper. *[Dictionary of Ala. Bio., A Roster of Rev. Sol. & Patriots of Ala., lists wife as Mary Buchanan - only daughter Nancy. Mary is said to be a relative of Pres. James Buchanan].*

Children of John & Mary (Buchanan) Caffey:

A. Henry[5] Caffey, b. 1780 in Guilford Co., NC; d. before 1860; m. Lavina Thompson.
B. Michael[5] Caffey, b. 1782, b. In NC; m. (1) Miss Nixon; m. (2) Miss Merrit; m. (3) Christian Filing
C. Thomas B.[5] Caffey, b. 24 Jun 1784; d. 8 Jan 1807; m. Mary O. Patrick, d/o Hugh & Mary (Davis) Patrick.
D. John[5] Caffey, b. 29 Sep 1786; m. (1) Elizabeth Patrick; m. (2) Mrs. Hardeman.
E. Charles[5] Caffey, b. 1788 in Gilford Co., NC *[now Rockingham Co.]*; d. Nov 1860; m. Nancy Lewis on 27 Nov 1811 in Orange Co., NC; moved to Montgomery Co., AL in 1817. Plantation was located on Catoma Creek, 36 miles S.E. of Montgomery.

Children:

a. Dorcus[6] "Doxie" Caffey; b. 1813 in NC; m. Solomon Green of Columbia, GA.
b. Linsey R.[6] Caffey, b. 1815 in Gilford, NC, d. 22 Feb 1835; m. (1) Mary C. Berry; m. (2) Susan Case.
c. Sarah Caffey; b. 1817 in NC; m.Isaian Eiland on 22 Feb 1835.
d. Sophia[6] Caffey, b. 1817 in NC; m. Evan Owens on 3 Feb 1836.
e. Drucilla[6] Caffey, b. 1823 in AL; m. Joseph Eiland on 6 Jan 1842.
f. John Lewis[6] Caffey, b. 19 Mar 1824 on plantation in AL, d. 18 Oct 1901; m. Henritta Stoudimire.
g. Elizabeth Jane[6] "Betty" Caffey, b. 1828 in AL; m. Miles Smith.
h. Mary Polly[6] Caffey, b. 1830 in AL; m. Lewis Stoudimire.
i. Hooper Van[6] Caffey, b. about 1832; d. 30 Nov 1901; buried in Lockhard, TX; m. (1) on 22 Dec 1857 to Amy Pruitt Richardson, d. between 1865-70; m. (2) Melvina "Mattie" Griffin. Amy was of French descent. She had black hair down to her waist. Mattie was the 18 year old d/o the Overseer of the plantation. The family disapproved of the marriage. They moved to Texas about 1872 bringing five children with them. Hooper was a Civil War Volunteer. He signed up for $50.00 for three years service. He became a prisoner of war and was on a list dated 11 Jan 1863 for exchange of prisoners.

Children born in Montgomery Co., Alabama:

(a). Frances Ellen[7] Caffey, b. 2 Mar 1858; d. 11 Apr 1926; m. 15 Jul 1883 to Clayborn Bones, b. 1848, d. 1926. *[Both were killed in a car-train accident on railroad track in Elgin, TX in 1926].*

(b). John William[7] Caffey, b. 1860; d. in Gonzoles; m. Mary Elizabeth Godley.

(c). Cordelia Dalilah Priscilla[7] Caffey, b. 1863; m. 27 Jan 1888 to Wright C. Harris.

(d). **Charles B.[7] Caffey, b. 7 Oct 1865 in Montgomery Co., AL; d. 15 Feb 1948 in Austin, TX; m.on 27 Jan 1888 to Hettie Frances Hunt in Bastrop Co., TX, b. 15 Aug 1872, d. 23 Mar 1969 in Taylor, TX, d/o Joseph Carroll & Nancy Caroline (Ireland) Hunt.**

Children born in Elgin, Bastrop Co., TX:

(1) Clayborn Elroy[8] Caffey, b. 30 Jul 1890; d. 28 Apr 1947; m. 8 Mar 1917 to Lillian Lorine Dawson.

(2) William Ollie[8] Caffey, b. 17 Feb 1892; d. 26 Apr 1959; m. Feb 1921 to Pearl Mary Helen Houser.

(3) Ethel[8] Caffey, b. 18 Nov 1895; d. Oct 1964; m. 2 Aug 1920 to Charles Wilcox Ford.

(4) Myrtis[8] Caffey, b. 2 Jan 1897; d. 8 Feb 1981; m. 19 Aug 1914 to (1) William McRae Austin; m. (2) John O. Desby.

(5) Earl B.[8] Caffey, b. 9 Jan 1899; d. 20 Jul 1946; m. 19 Dec 1925 to Effie Lee Bryant.

(6) Ellen Corine[8] Caffey, b. 20 Dec 1903 in Elgin, TX; d. 22 Nov 1989; m. 3 Nov 1923 to Walter William Johnson., b. 26 Sep 1899 in Hutto, TX, d. 20 Feb 1980 in Austin, TX.

(7) Hettie Marie[8] Caffey, b. 2 Nov 1907; d. 15 Apr 1984; m. Robert Lee Carter, Jr.

(8) Jesse Ralph[8] Caffey, b. 19 Apr 1910; d. 3 Sep 1991; m. 23 Dec 1933 to Cynthia Augusta Sloon.

(9) Edith Ruth[8] Caffey, b. 11 Apr 1913; m. 27 Dec 1933 to Edward William Lesikar.

(e). Anna Belle[7] Caffey, b 1871 in AL; d. 5 May 1949; m. Henry Lewis Gold.

(f). Thomas Walton[7] Caffey, b. 1874 in TX; m. (1) Emma Ault; m. (2) Medie Owens.

(g). James Clinton[7] Caffey, b. 15 Jul 1878 in TX; d. 12 Sep 1978; m.3 Jul 1904 to Ebber Lutila Owens.

(h). Lola May[7] Caffey, m. (1) Hugh Caldwell; m. (2) Arthur Shaw.

(i). Arthur Cleveland[7] Caffey in TX, b. 23 Jan 1893; d. 3 Oct 1973 in Orvill, CA; m. Lorene Thompson.

h. Monroe[6] Caffey, died as a young man.

F. Hooper[5] Caffey, b. 1 Jan 1793; m. Mary Shelcott.

G. Nancy[5] (Elizabeth) Caffey; m. ? Bell.

2.Michael[4] Caffey, b. 1754; d. before Aug 1806; m. about 1776 to Margaret Flowers

3. Elizabeth[4] Caffey, b. 1756; d. before 1783; m. Mildred ? .

4. Nancy[4] Caffey, b. 1758; d. before 1783; m. ? Bell.

5. Sophia[4] Caffey, b. 1760.

6. Sarah[4] Caffey, b.1762; m. ? Beach.

7. Mary[4] Caffey, b. 1764. m. ? Simon

8. Rebeccah[4] Caffey, b. 1766. m. Charles Norman

9. Margaret[4] Caffey, b. 1768; unm.

10.Semey[4] *[Lucy? - Lacy?]* Caffey.

11. Thomas[4] Caffey, b. 1771; m. Mar 1795 to Rody Norman

Amy P. (Richardson) Caffey
[mother of Charles B. Caffey
with her 1st born, Frances Ellen Caffey

Charles B. & Hettie Frances (Hunt) Caffey

CAFFEY FAMILY IN THE EARLY 1930s
Top--L to R: William Ollie; Earl B.; Hettie Frances Hunt; Charles B.; Calborn Elroy: Jess Ralph
Bottom -- L to R: Ethel Ford; Ellen Corine Johnson; Hettie Marie Carter; Edith Ruth Leshikar

The Families of Hunt, Ireland, & Caffey [see page 1383]

Back row - L to R: Phonola (Hunt) McDuff; Lena (McDuff) Huffman; John McDuff; Charles B. Caffey; Preston Dyer: Maggie (Hunt) Dyer.

Middle row - L to R: Richard McDuff; Nancy Caroline (Ireland) Hunt; Joseph Carroll Hunt; Frances Hettie (Hunt) Caffey; Thomas Willis Ireland; Jones W. Sims Wesson; Bettie Elizabeth (Hunt) Wesson.

Front row [children] - L to R: Emma McDuff Schulke; Fred McDuff; Clayborn Elroy Caffey; William Ollie Caffey; Myrtis Caffey; Ethel Caffey Ford; William Dyer; Marvin Wesson; Blanche Wesson; William Wesson.

[Picture taken about 1898]

BENJAMIN[4] WIGHTMAN, (from page 89 and 621) [Abraham[3], Rev. Valentine[2], George[1]], b. 31 Aug 1755, d. 1 Aug 1830 in Matagorda, Texas.

Texas Historical Marker at the grave site of Benjamin and Ester (Randall) Wightman in Matagorda Cemetery, Matagorda County, Texas. They were the first to be buried in this cemetery which was given to the town of Matagorda by their son, Elias.

Benjamin[4] Wightman, was the fourth generation of the Wightman family in America. He married Esther Randall, the daughter of Rufus and Margaret (Wightman)Randall. She was born in Cochester, Connecticut, on December 4th, 1758.

The Wightmans emigrated from Montville, Connecticut, to Herkimer County, New York, where the settlement became known as Whitmantown. Benjamin was a Baptist minister, and both he and his wife were lineal descendants of colonial clergymen; among these were Valentine[2] Wightman, Obadiah Holmes, and Roger Williams, the founder of Rhode Island.

During the American Revolution, Benjamin Wightman served as a private in Colonel Willet's Tryon County Rangers of New York. Benjamin Wightman is the only known Revolutionary War Veteran buried in Matagorda County.

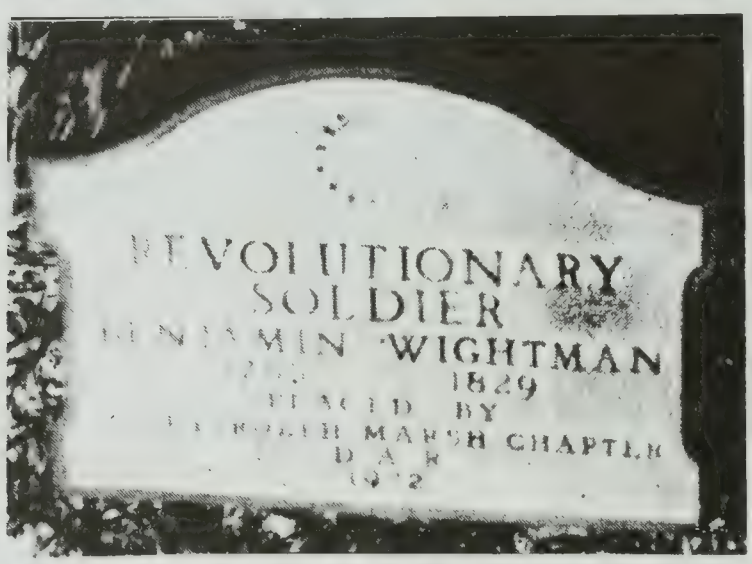

The Daughters of the American Revolution Marker for a Revolutionary Soldier was placed on the grave of Benjamin Wightman, June 14, 1972 by his great, great, great, great, granddaughter, Jean Wilkinson Richardson, through the Mary Rolph Marsh Chapter, DAR.

In 1828, a son - Elias Wightman, a surveyor for Stephen F. Austin, brought a group of colonists from New York to Matagorda—including his parents, Benjamin and Esther, and his sisters, Jerusha and Margaret. They

traveled down the Mississippi River by flatboat to New Orleans. From New Orleans they sailed on the schooner *Little Zoe* to Matagorda. The journey was long and difficult as told in Mary (Sherwood) Wightman Helm's memoirs, Scraps of Early Texas History.

Esther (Randall) Wightman died June 20, 1839, and was the first person to be buried in the Matagorda Cemetery. Six weeks later, her husband Benjamin died and was buried beside her. Their coffins were made of lumber from New Orleans and taken to the cemetery by ox-drawn carts. One league of land from the mouth of Caney Creek and including part of the Matagorda Peninsula, was granted to the heirs of Benjamin Wightman, October 28, 1830.

ALIAS R.[5] WIGHTMAN

Elias R. Wightman, one of the founders of the town of Matagorda and an early surveyor, was born in 1792 in Herkimer County, New York. He was one of eleven children of Benjamin and Ester (Randall) Wightman. He taught school in New York as a young man and later married one of his students, Mary Sherwood.

Elias R. Wightman & Mary Sherwood Wightman Helm
(1792-1841) (1808-1886)

Elias was in Texas as early as 1824 and working with Stephen F. Austin as a surveyor and as an appraiser by July, 1825. In one instance, Austin appointed him to appraise damaged goods on the schooner, *Lady of the Lake.* His wife, Mary Sherwood, who later married Meredith Helm, included Elias' field notes and a history of Texas from his writings in her book, *Scraps of Early Texas History.* Parts of her book are reprinted in the account of Elias' life under Tales of an Old Pioneer that follows this introduction.

In August of 1826, Elias petitioned to Austin for permission to build a town at the mouth of the Colorado River on Matagorda Bay. Upon receiving approval, Wightman and another early settler, David G. Burnet, left Texas for the United States to gather colonists. As one of Austin's "Old Three Hundred," he received title to a sitio of land in present Matagorda County on May 25, 1827.

In 1828 Elias returned to New York in search of settlers for the colony, and signed up some 39 persons (most of them relatives) to make the journey to Texas and the proposed town of Matagorda. The trip began in November, 1828, at the head of the Allegheny River, then down the Ohio and Mississippi rivers to New Orleans. They reached New Orleans just before Christmas, and chartered the schooner *Little Zoe* to carry them to Texas. On January 27, 1829, they reached the mouth of the Colorado River.

Austin commissioned Wightman as a surveyor in December, 1830, and on December 6, 1830, he was appointed municipal surveyor for the District of Mina. Elias' land on which he lived was on Matagorda Peninsula to the east of Caney Creek. In his field notes, the map shows the town of Manhattan at the mouth of Caney Creek and what is known presently as "East Bay" was shown as "Manhattan Bay."

Two interesting artifacts or documents have survived over these 160 years—his compass and field notes dated 1838. The field notes with neat accurate maps are in a bound volume in the Matagorda County Clerk's office and at the Matagorda County Museum. The compass is in possession of a descendant in Matagorda County.

The field notes written by Elias R. Wightman during the year 1838 consist of surveys and notes of practically all land in Matagorda County. The note is made that these records were "returned to the General Land Office prior to closing by the Consultation of 1835."

The compass is in good condition and in working order. A picture and information about the compass is in the Engineering Department of the University of Texas. Robert D. Polson, an engineer, made a study of the

compass in 1970, and had this to say: "I believe the Compass came to Texas with Elias Wightman. It is thought to have been used in surveying Marion (now East Columbia) in 1829 and also to survey Matagorda in 1832. A lot of Matagorda County was surveyed by one of the Yeamans who was a brother-in-law of Wightman, and it is presumed that this compass was used by Yeamans.

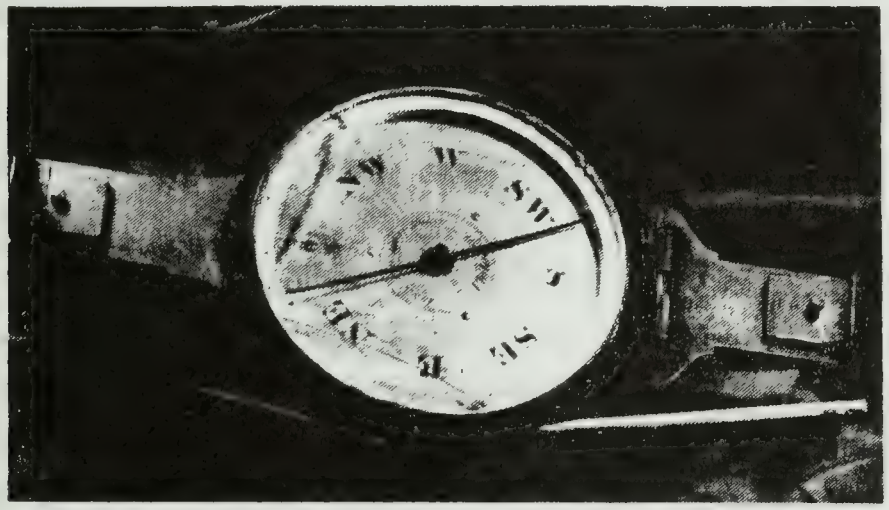

Compass used by Elias R. Wightman to survey the town of Matagorda and Matagorda County

This historic compass was on display at the Institute of Texas Cultures in San Antonio during the American Bicentennial in 1976. Wightman lived in Matagorda County until 1841, serving as a surveyor of the county and taking part in the life of the young Republic. He died in Covington, Kentucky in 1841. Elias and Mary did not have any children.

The *Colorado Gazette and Advertiser*, Matagorda, December 18, 1841, told of his death:

"We regret to learn that our old friend, Elias R. Wightman, Esq. died a few weeks since, in Covington, Kentucky, whither he had gone to take possession of an extensive property, for which he had sold his residence in this county. Judge Wightman came to Texas as a surveyor to the first band of colonists brought out by Stephen F. Austin, and continued a resident of this county until within a month or two of his lamented death. He has left a large circle of relatives and friends among us, who feel this sad dispensation of Providence most sensibly."

STORY OF AN OLD PIONEER

Scraps of Early Texas History 1828 - 1843

By Mary (Sherwood) Wightman Helms*

CHAPTER I

Fifty years ago the writer had the pleasure of a visit in the State of New York, from her old teacher who had been absent in the far west six years; the last three in Texas as surveyor for Austin and DeWitt's Colony. Six years is a long time in the life of a school girl, not realizing that Cupid would dare interfere to add to, or detract from the pleasure of the visit which was anticipated with the most ardent longings, merely to see again and hear the recitals of his travels from the man I had revered as my senior in years and knowledge, in fact in all things good, as I had always fancied when I was his pupil. Not for a moment imagining that I should breathe the prayer "that Heaven had made me such a man;" but so it was. I had changed in six years; he was more than my teacher now. I had hoped only to see my teacher who would commend all my advancements in "book lore." I was no longer the girl of twelve years; I admired a something more than my old teacher. He had improved in knowledge, in his manners. His very voice was all in all to me; but he, of course, knew not the change in my feelings, and so I made free to encourage him to tell his strange experience of wild life; days without food—at best, living by the good luck of the hunter on wild game; meandering crooked rivers preparatory to laying them off in leagues; perhaps one hundred miles from the nearest white settlement; or his story of interviewing a Mexican trader to get the course and distance to certain points, for material for Austin's map of Texas; or his danger of high water, or wild

*These chapters were written for the Carendon News by Mary Wightman in 1878 and printed in book form in Austin, Texas in 1884.

beast, or poison viper; or his story of a verbal bargain with a few military men who would be on hand near the mouth of the Colorado river, where he had laid off a future city, when he should return year with a colony to protect them from cannibal Indians; and the story of sending a military company to protect him and his surveying party, as they passed down toward the coast through the country (a suspicion being rife that they were going to unearth gold buried by Lafitte the Galveston pirate), so as they went the company increased, and the eyes of white men saw Matagorda in 1827 for the first time, when it was surveyed by E. R. Wightman. Colonel Austin had secured the location, and become a partner in the league and city. While the laws of Mexico forbade granting lands to settlers within three leagues of the coast, lest individuals should monopolize town sites, yet Colonel Austin gained in a petition to the Governor, that it was necessary to keep up a military post to protect emigrants landing from sea, as the consideration for this exception to the rule and law. So without having the benefit of mails to know that the military condition had been complied with, fifty persons were landed early in 1829, after a route of three months, already told in the "Texas Scrap Book." In my next I will tell of some of the dangers of our voyage, our going over a mill dam on the Allegheny River; of our leaky schooner; of stress of weather; of being repeatedly blown out to sea when our port was in sight, and finally, running before the wind into the Bay of Aransas: of our visitation by hostile Indians while the men and guns were all gone to surround deer; of our great scare; of our intense anxiety to know if we should find protection at our have; of the absence of our boat, as we lay at anchor four miles distant, in Matagorda Bay, fearing our military might not be there, and fearing that the

Indians might capture the boat, and leave us without means of communication with the land for water or anything else. Six hours of terrible suspense were relieved by seeing two boats in the distance. The sad story of our sufferings had been told and relief was approaching.

It would take a whole chapter to describe the surroundings of our new home, a large shelter fifty feet square without a plank or nail. Fortunately we found horses to carry messages to the settlements, the nearest being thirty miles distant. There were said to be three hundred families in the whole country, every man knew each other and scores traveled long journeys to visit us, and prepare homes on land which they would give to those who would settle near them, but many came to spend the summer for their health and build a log school house. At no time were we without large herds of deer in sight in every direction, fish and fowl in the greatest abundance, eggs on the islands and in the bay, could be gathered by the bushel, oysters without stint, of the largest size. Our Indian and worse troubles will be told in another chapter, as well as our shipwreck and fire at sea, and the retreat before the Mexican army, where more women and children found graves than soldiers.

CHAPTER II

"Blessings brighten as they take their flight." So thought I as I left the scene of my childhood, bade adieu to my brothers and sisters and parents, left all that I had held dear in life, even the Protestant religion, to go beyond the bounds of my own country, beyond the reach of our own mails, to contribute to that boundless empire (yet in embryo) hemmed in by savages, and almost unknown. But "Love moves the world," and love was the inspiring agent, when on November 2d, 1828, a young bride, I joined a party who, in mud wagons, through foul weather, traveled some eighty miles to Olean Point, the head of navigation on the Allegheny river, to meet a colony of fifty immigrants bound for Texas.

My first chapter introduced to the reader my husband, Elias R. Wightman, who together with David G. Burnet, had left Texas early in the year on a mission to the States to drum immigrants for Austin's Colony. Having reached Cincinnati, he halted waiting for warmer weather to go farther north, and spent his leisure time in making a draft of the first map of Texas, from field notes which he had obtained from actual surveys and from travelers and traders. He had spent the three previous years in collecting this data and also in writing a history of all the contracts made by the Mexican government with

Austin, together with a digest of all the Mexican laws that concerned immigrants.

At Olean Point we found waiting for us two large flat boats, some twenty feet long by twelve wide, each boat having one end square or perpendicular, thus fitted to be lashed together by boards being nailed on the outside. The sixth day found us on the north shore of the Allegheny river in an Indian village, cold and wet. Here we remained over the Sabbath. The Indians seemed to commiserate our discomfort, and offered us the use of a good log hut in which they had spread pea vines, but which they said could be gathered in a corner, and we be made comfortable before a large fireplace, they in the meantime preferring to live in their tents. Here we took in a pilot to guide us to Pittsburgh, who professed to know all about the river and its dangers. Ere long, a loud, roaring noise was heard, but we depended on our pilot, and when too late saw that we were being drawn over a mill dam several feet high, while near the bank a secure pass was left for boats. I was in the back end of the forward boat, and as we descended, my corner broke loose from its fastening, at the same time nearly filled with water. The hind boat being separated and slightly held by one corner, did not float away from us, but enabled the men to reach out and hold up the forward boat just as it appeared to be sinking. Now all hands went to bailing; vessels for those who had none; some resorted to the hats from their heads; anything to get the water out. As my corner parted a little from the other boat, I found I had been bailing between the boats. It was doubtful, for some time, which boat would go under first, but by balancing and holding each other up, and industriously working, we managed to get all the water out. The weather having moderated, we did not stop at once but floated on until a pile of lumber invited us to camp for the night. Here we found comfortable quarters, dried our clothes by a large fireplace. .....

.....E. R. Wightman, who had surveyed Matagorda the year before, was now at the masthead all the way up the Bay, taking notes and bearings of the lands which had never been trod by feet of white men. Not having time to take soundings that night, we dropped anchor four miles off the coast opposite the mouth of the Colorado river, and late in the evening Mr. Wightman with two men took their rifles and started in the skiff to explore and ascertain whether Colonel Austin had planted his military

post with shelter for our sick and sea-worn company. It was with sad hearts we saw them depart, not knowing but that Indians were lying in wait for them, and even before they landed might be shot by arrows from an unseen foe, and no means left us of ascertaining their fate, for we had no other boat, and really no means of leaving the country, for our schooner was not sea-worthy. Language cannot describe our feelings when just before dark two boats came in sight; our hoping and fearing till we found that they contained white men; then our great joy at the assurance that we were really with friends. They brought good things for our sick. It was voted that I should have the honor of being the first white woman to ascend the mouth of the Colorado river and return with the boats that night.

After our city of Matagorda had grown to quite a size many of our settlers still refused to have any dealings with the Indians, who were now so reduced in numbers as not to be dangerous, yet when the Indians would come to those settled on farms around the town offering to trade venison for corn or articles of clothing, the people refused to have anything to do with them, or even to be friendly.

Finally, an expedition was planned against them without Mr. Wightman's knowledge or consent, and the very day that I had fed a poor old Indian, covered with scars, he met his death at the hands of our settlers, who fell on them by surprise, and seemed that each warrior claimed the honor of his slaughter, as he stepped forward to be a target while the women and children could have time to escape to the thicket. Of course all their goods and weapons fell into the hands of their conquerors.

Catlin's painting of a Comanche village in Texas, done in 1834, shows women preparing buffalo hides for making tipis.

After a few years a small party, evidently remembering who had fed them on the day of the fight, came to us. My husband became responsible for their good behavior, and set them to picking cotton, but before this they dared not venture into the town, only when they saw our boat coming down the Bay. There were no white settlements on the Peninsula, and the Indians had it all

their own way there, but they were evidently afraid of another attack and so came and offered to work for us for protection.

I felt no fear whatever from these neighbors, but would sleep with all our doors open, with twenty-five or thirty Indians within call. It was amusing to see them parade the streets of Matagorda with their long plaid, red, blue, garments, which I had made for them, the tails tipped with ornamental feathers. One of the young women learned to speak very good English; I dressed her in my clothes, and one day thought to have some fun with her, invited her to take tea with me. But the joke all turned to my own expense, for she not only used her knife and fork properly, but her cup, saucer and plate like it was an every day affair. I asked her how they made out when our folks drove them off without anything. She answered that they traveled for days without food and no place to sleep, as the ground was all covered with water—which I recollected was the case. They had no means of fishing, but they kept close to the coast and at last the "Great Spirit" sent them a small vessel, after killing the crew they appropriated everything to their own use, and thus their lives were saved.

After a while they frequently had noisy nights, and upon enquiring what all this noise and dancing meant, with so many rude instruments of music, she replied that they were going west, as they had better health than with our way of living, and they were importuning the Great Spirit to give them success in stealing horses and other stock from the Mexicans.....

Mary Sherwood, b. 3 Jul 1807; d. 10 May 1886 in Connersville, Fayette Co., IN; m. (1) Elias Wightman; m. (2) Merideth Helm.

I was born in Herkimer county, New York, July 3d, 1807. My parents were New England born, but raised in Eastern New York, My father's name was John Hutchinson Sherwood; he married, before he was twenty-one years of age, Janet Henderson, before she was nineteen. My father was born in Berkshire, Mass., my mother in Bennington, Vt. When I lived with them I had an opportunity to learn about their forefathers, but had no curiosity until it was too late, and then I had a great desire to know all about them. I find the name Henderson in almost every State, town and

county, and have never met with any one who could tell me why, or who was so prominent as to perpetuate the name. I know, however, that it is a Scottish name. My grandfather and one brother were left orphans early in the last century, and the brother was taken by some family that went to a Southern State, and that was all he ever knew of him. The Henderson's, to the third generation of my mother's family, in New York State, are all very intelligent men. The first medical college in Herkimer county was founded by two of her brothers. My father lost his father when quite a small lad. He was born in Massachusetts June, 1775. His mother was born June 3d, 1776. The Sherwoods were from England. We read of Sherwood Forest, etc. Two or three of my father's brothers were interested in Sarsfield "Medical College." Said college was famous for more than fifty years, till the great Professor Willoughby died, when other colleges superseded it—Geneva, of New York, and Willoughby of Ohio. The buildings were of wood and went to decay, but I think Herkimer is still a seat of learning. One of my brothers, born in 1798, left home from Steuben county, New York, the 2d day of November, 1818, to study medicine at Tamfred Academy. He never returned, but died in June, 1821, leaving a great many writings showing that he was a very precocious youth. I am the only one alive now that ever saw him. I hope to have his memoirs published. My father bought a farm in Seneca county, in 1812. I remember when he was called up in the night to meet the enemy on the Canada line. He did not serve at that time, but, in 1814, he served on the lines through the winter months and left this brother, only sixteen years old, to see to the family—mother and nine children—and found time to teach a private school, besides providing wood, by chopping it, till my father returned, when peace was made, in 1815. The winter of my brother's death I was the pupil of the man who, in 1828, became my husband. Little did I dream or think of such a thing as ever having a husband. He was born in 1792, so he was my senior some sixteen years. He was a graduate, I think, of this Herkimer seminary, and a very precocious youth. An only son, he had embarked in the mercantile business before the war of 1812, when only at the age of nineteen or twenty, and of course, when peace came they found themselves insolvent, and so he joined his father on a farm, a few miles from my father's, and taught our district school. English grammar was never taught at that time in common schools, but Mr. Wightman persuaded my father to let me study it and promised to put me through in four weeks. He gave me much praise, and spent some time in teaching me Class Elocution. My older sisters got no praise in that direction, but complained to my mother that Mr. Wightman was

teaching me to declaim just like a boy, in imitation of his own declamations in elocution. He was not happy, tied down in a country place, quite new and uncultivated, and often said he intended to go west and make his fortune. For three or four years his family reported to us where he was, but for the last three years when he had been absent six years not the least intelligence came. The day I was sixteen years of age, old Mrs. Wightman called at our house to inquire if she could procure my services to teach a private school for her grandchildren, having heard her son say that I was competent. She complained that there was no enterprise in the district trustees. I had not supposed for a moment that I was old enough to assume the responsibility of the woman, but so it was. I taught a small school in a private room in the Wightman mansion. Before I was seventeen I was invited to teach a grammar school in the same room as some young ladies, ten or fifteen years my senior, had taught school, and intended to teach again, but had never had an opportunity of learning English grammar. The Wightmans told that their son had said I could teach grammar just as well as he could himself. So I taught these ladies and several granddaughters and grandsons of the Wightmans. One of these ladies was a member of the Presbyterian church, whose minister I had walked a long mile to hear preach, but had never made his acquaintance, though I took in all he said and remembered it all to my sorrow. The following summer said minister sought my acquaintance, to teach his district school in the country. His lady member had bragged of what a good grammarian I had taught her to be. Hence, he had sought my acquaintance, for he had never had any teacher in grammar. All this time my associates were my seniors, and as my father was a farmer with six daughters, I saw very plainly I could not depend on him for support. At that time no ornamental or fancy work could be bought in the store. I had learned to embroider at school, at eight years of age. I took up painting in water colors. I never spent an idle moment. I was taught to spin and weave, and put in all my time, when not teaching, with my needle and my paint brush. As all the farmers among whom I taught had woolen rolls from their own sheep, I soon earned enough to make a long piece of flannel, and so manufactured cloth for sale. So I only enjoyed with my family without making expense for my father. My first interview with my old teacher is told in these Scraps in Chapter I., written

for the *Clarendon News*, in 1878, as well as my strange life in Texas. In 1841 we sold out in Texas, so as to make a change of climate, to try to improve Mr. W.'s health. We exchanged for property in Covington, New York, We arrived in August, 1841. He died on October 26th, the anniversary of our wedding day, just thirteen years before. Another strange coincidence; all the years of my childhood and youth, I had vague presentiment that I should not spend my days among the hills and beautiful valleys and lakes of Western New York. I was sure I had never seen the man I would marry. .....

VETERANS OF TEXAS

CONNERSVILLE, April 14th, 1880.

To the Veterans of Texas—Greeting: Again, I am with you in spirit. Forty-five years have not effaced from my memory the stirring times of 1835-6, when more lives were jeopardized by the hardship of leaving comfortable homes, without animals to carry the infirm, the sick, and the helpless, and the absolute necessaries of life, than fell by the sword of the enemy. When groceries had to be left behind to make room for breadstuffs; when despair was on every face; when no communication was kept up between the fleeing multitude and our weak army — themselves refugees in the wilderness in the then Brazoe bottoms; and even the few who essayed to fortify at the mouth of the Brazos, had a suspicion that the army had been annihilated. So supreme was the suspicion, that the steam of the only boat was kept up when all but seven had gone to try and find the so-called army. My former husband, E. R. Wightman, was among the seven with one cannon to defend the steamboat, in which some had essayed to make their escape, when the match was lit to fire the cannon, which demonstration caused the boat to return to its moorings, and thus matters stood a few days, when the news of the battle of San Jacinto changed the face of everything. This suspense to know the true state of things was more painful than defeat, especially to those in the so-called fort. General Fillesota, who headed the retreating Mexican army, had to write and publish a pamphlet to defend himself, and it was translated into English. He stated that his spies had discovered that there were 500 American soldiers at the mouth of the Brazos, and it was not safe to make an attack. This I read myself after my husband's story, as told to me as above. Of course no blame can be attached to our feeble army, when it is remembered that many of them had to return to their families, long distances, to help them to

a place of protection, even to the eastern border of the State, where I was myself, and where such a multitude as might be compared to the Israelites when fleeing before Pharaoh's hosts. To add to our consternation, false reports greeted us that the Indians from the north would attack us, Mexicans on the west, water south and east, which made it seem more like our Hebrew brethren's retreat, only we lacked the Moses. Our Negro servants were our protectors, for very few able-boded white men were to be seen, but all kinds of conveyance, with poverty and want and despair on all sides, and thus we opened an *empire* to civilization and Chrisianity, which was born of blood and suffering. Will future generations remember and be thankful for this blessed land, the glory of all lands. And when you cease to get your annual greeting, you may know that one more veteran has passed to the promised land and been gathered to her fathers.

Mary S. Helm

INTRODUCTION TO APPENDIX

E. R. Wightman, from whose field notes and other writings the following Appendix has been compiled, arrived in Texas about 1824, and was one of Stephen F. Austin's original colony of three hundred and one of his first surveyors. He wrote the first history of Texas, corrected former latitudes and longitudes of the coast regions, made field notes of all the rivers and their branches, and compiled the first map of Texas in 1828, from which all subsequent maps obtain their basis. Mr. Wightman was the first husband of Mrs. Mary S. Helm, author of "Scraps of Early Texas History."

APPENDIX

TO

SCRAPS OF EARLY TEXAS HISTORY,

FROM THE WRITING OF

ELIAS R. WIGHTMAN

The publication of the following general description of that part of ancient Louisiana known as the province of Tejas, between the Sabine river and the Rio Grande del Norte, ceded to the Spanish government by the Florida treaty, may not be un-interesting to some of your readers.

It now composes one of the departments of the free, sovereign and independent states of Coahuila and Texas, bounded east and west by the said rivers, Sabine and Del Norte, on the south by the gulf of Mexico, and on the north by the territory of the general government of Mexico, separated by the 33d parallel of north latitude and situated between the 25th and 33d parallels of north latitude and 93 deg. 15 min. and 102 deg. west longitude; containing about 165,000 square miles.

It may be divided into four divisions, of different descriptions: *The first division was described as follows:*

"That bordering on the coast of the Gulf of Mexico, extending from thirty to forty miles back, is, in general, different from lands along the Atlantic coast, being of rich alluvial bottom lands, of great depth near the rivers, covered with cane, wild peach, haw, persimmon, mulberry, hackberry, pecan, walnut, ash, cypress, cedar, cottonwood, box elder, sumach, liveoak, Spanish water, postoak and overcap oak."

Monumental Inscription

ELIAS R. WIGHTMAN,

DIED OCT 26, 1841, AGED 49 YEARS, 9 MONTHS
BEING BORN IN 1792

"He had a head to contrive,
A heart to conceive,
A hand to execute—
Angels could no more."

Sources:

Jean Wilkinson Richardson, 2820 Ave K, Bay City, Texas 77414 (She is a 7th Generation Matagorda County resident and 11th generation from George[1] Wightman, the immigrant).

Historic Matagorda County, Volume I, D.Armstrong Co., Inc., Houston, Texas 1986.

Helms, Mary (Sherwood)(Wightman), Scraps of Early Texas History, 1828 - 1843, written for the Carendon News in 1878 and printed in book form in Austin, Texas in 1884.

BALAKLAVA is a seaport village in the Crimean region, Southwest of USSR, and the site of a Crimean War battle on October 25, 1854. It was commemorated by Alfred Lord Tennyson's poem, *The Charge of the Light Brigade,* which he wrote and published in 1854. A **Wightman** fought in this battle.

Half a league, half a league,
Half a league onward.
All to the valley to Death
  Rode the six hundred.
"Forward the Light Brigade!
Charge for the guns!" he said.
Into the valley of Death
  Rode the six hundred.

"Forward, the Light Brigade!"
Was there a man dismay'd?
Not tho' the soldier knew
  Some one had blunder'd.
Theirs not to make reply,
Theirs not to reason why,
Theirs but to do and die.
Into the valley of Death
  Rode the six hundred.

Cannon to right of them,
Cannon to left of them,
Cannon in front of them
  Volley'd and thunder'd;
Storm'd at with shot and shell,
Boldly they rode and well,
Into the jaws of Death,
Into the mouth of hell
  Rode the six hundred.

Flash'd all their sabres bare,
Flash'd as they turn'd in air
Sabring the gunners there,
Charging an army, while
  All the world wonder'd.
Plunged in the battery-smoke
Right thro' the line they broke,
Cossack and Russian
Reel'd from the sabre-stroke
  Shatter'd and sunder'.
Then they rode back, but not,
  Not the six hundred.

Cannon to right of them,
Cannon to left of them,
Cannon behind them
  Volley'd and thunder'd;
Storm'd at with shot and shell,
While horse and hero fell,
They that had fought so well
Came thro' the jaws of Death,
Back from the mouth of hell,
All that was left of them,
  Left of six hundred.

When can their glory fade?
O the wild charge they made!
  All the world wonder'd.
Honor the charge they made!
Honor the Light Brigade,
 Noble six hundred!

The following is the personal account of the part that James W. Wightman took in The Charge of the Light Brigade. He was in the Calvary unit as a member of the 17th Lancers. The best remembered episode in the whole war was this futile self-sacrifice charge made by Wightman and the other five hundred ninety-nine men in the brigade. During this Crimean War, the number killed in action was small compared with those who perished of disease in transit, in the camps or in the hospitals. There had been little provision for the first winter and the men suffered miserably.

1892 BALACLAVA & THE RUSSIAN CAPTIVITY

ONE OF THE "SIX HUNDRED" ON THE BALACLAVA CHARGE

by **James W. Wightman** (late 17th Lancers):
Secretary, Balaclava Commemoration Society

I wish to tell of what I, as a private soldier in the ranks of one of its regiments, saw of the doings of the Light Brigade in its memorable and glorious charge, and what befell in our Russian captivity my comrades and myself who had the ill-fortune to become prisoners of war. Of the manoeuvring of the early morning I shall say nothing, and but little of the glorious charge of the Heavy Cavalry, a good deal of which, with muttered anger at being restrained from striking in on the Russian flank, we Light-Bobs witnessed from our position near the hither end of the Causeway Ridge. We saw the straining gallop of the red-coated troops and their sword-flashing in the air; we heard the wild shout of the Inniskillings, and the hoarse roar of 'Scotland for Ever!' from the throats of the Greys; and we, envious yet admiring, gave back a cheer and the brotherly shout of 'Good old Heavies!' Trumpet-Major Joy, of the 17th Lancers, was Lord Lucan's field-trumpeter, and we men of that corps envied him his good luck, for we made sure he had charged with the Heavies; but this was not so, and, tied as he was to the divisional commander, he had the misfortune also not to share in the charge of the Light Brigade; wherefore we had been obliged to exclude him from our commemorative banquets ever since, as no man can take part in them who did not actually ride the charge down the valley.

The 17th Lancers had been unfortunate in regard of their commanding officers. Colonel Lawrenson, who had brought us out, went sick the day after the Alma, during which battle he rode almost doubled up, as we thought, with cholera. We did not greatly regret him, for we considered him a little too extra-dainty for the rough-and-ready business of warfare. When after the battle we and the 11th Hussars were sent forward after the retreating enemy, he called many a good soldier a coward for roughly handling Russian soldiers who resisted capture. An officer I tackled fired a pistol-shot at me point blank, which carried away one of the rings of my horse's bit. I pulled quick upon him and felled him with the butt of my lance, for doing which Colonel Lawrenson called me a coward--a word hard to stomach even from one's colonel. His successor, Major Willett, was a good soldier, but a tyrant. Shortly before the day of Balaclava, the Cavalry had to turn out and stand to their horses all night in every bitter weather. Major Willett would allow neither officer nor man of his regiment to cloak, and to do him justice he did not do so himself. This needless and wanton exposure--the other regiments were comfortable cloaked--wrought his own death; he was a corpse before sundown of the following day. Captain Morris, who had been on staff duty and who had seen much war service in India, then took command as next senior officer, and it was he who led the regiment in the charge. When he came to us from the staff, many of the fellows did not know him, dressed as he was in blue frock coat and forage cap with gold-edged peak. 'Who is he?' was their question. 'Why, Slacks!' was the reply. This was the nickname he brought from the 16th

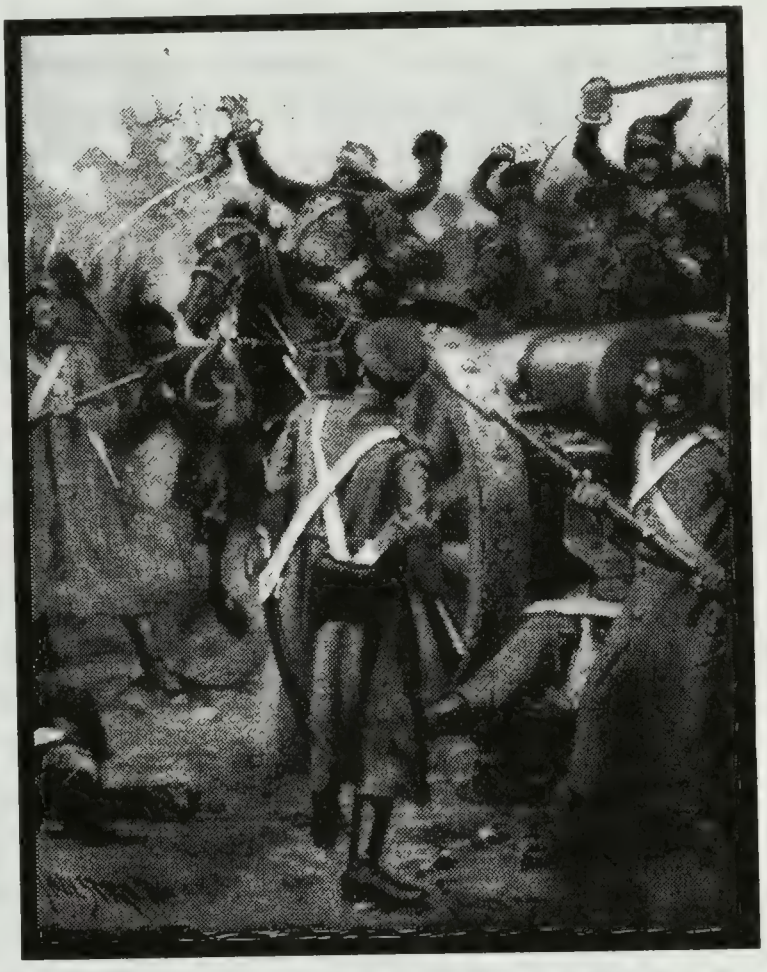

The Charge of the Light Brigade

Lancers; no man of our corps ever knew the significance or origin of it.

When the Heavies and the Russians were having it out, Captain Morris moved out and spoke very earnestly to Lord Cardigan in front of the Light Brigade. We heard nothing of the short conversation except Cardigan's hoarse sharp closing words--'No, no, sir!--where-upon Captain Morris fell back, uttering the words as he wheeled his horse in front of the right squadron--'My God, my God, what a chance we are losing!'--at the same time slapping his sword sharply against his leg, as if in anger. I among others distinctly heard the words and marked the gesture, and we were not slow to believe that he suggested to Cardigan that now was the time to strike the flank of the Russian Cavalry, and that Cardigan had rebuffed him.

After the Heavies' charge the Light Brigade was moved a little way 'left back' and then forward, down into the middle of the upper part of the outer valley, and fronting straight down it, the Heavies remaining a little in advance to the right about the crest of the Causeway Ridge. We stood halted in those positions for about three quarters of an hour, Lord Cardigan in front of his brigade, Lord Lucan on our right front about midway between the two brigades. I may here describe the composition of the first line of the Light Brigade, and my own particular place therein. On the right were the 13th Light Dragoons (now Hussars), in the centre the 17 Lancers, on the left the 11th Hussars, which latter regiment before the charge began was ordered back in support, so that during the charge the first line consisted only of the 13th Light Dragoons and the 17th Lancers. All three regiments were but of two squadrons each; the formation of course was two deep. I belonged to the right troop of the 1st (the right) squadron of the 17th Lancers; my squadron leader being Captain (now General) R. White, my troop leader Captain Morgan, now Lord Tredegar. On the extreme right of the front rank of the squadron rode Private John Lee, a grand old soldier who had long served in India and whose time was nearly up; I was next to him, and on my left was my comrade Peter Marsh.

As we stood halted here, Captain Nolan, of the 15th Hussars, whom we knew as an aide-de-camp of the head-squarer staff, suddenly galloped out to the front through the interval between us and the 13th, and called out to Captain Morris, who was directly in my front, 'where is Lord Lucan?' 'There,' replied Morris, pointing--'there, on the right front!' Then he asked, 'What is it to be, Nolan?--are we going to charge?' Nolan was off already in Lord Lucan's direction, but as he galloped away he shouted to Morris over his shoulder, 'You will see! you will see!' Just then we had some amusement.

Private John Vey, who was the regimental butcher and had been slaughtering down at Balaclava, came up at a gallop on a troop horse of a Heavy who had been killed, and whom Vey had stripped of his belt and arms and accoutered himself with them over his white canvas smock frock, which, as well as his canvas trousers tucked into his boots, were covered with blood-stains. His shirt-sleeves were rolled up above his elbows, and his face, arms, and hands were smeared with blood, so that as he formed up on Lee's right shouting--he had some drink in him--that 'he'd be dammed if he was going to be left behind his regiment and so lose the fun,' he was indeed a gruesome yet laughable figure. Mr. Chadwick, the adjutant, ordered him to rein back and join his own troop in the 2nd squadron, and I saw no more of him, but I afterwards knew that he rode the charge, had his horse shot, but came back unwounded, and was given the distinguished conduct medal.

I cannot call to mind seeing Lord Lucan come to the front of the Light Brigade and speak with Lord Cardigan, although of course I know now that he did so. But I distinctly remember that Nolan returned to the brigade, and his having a mere momentary talk with Cardigan, at the close of which he drew his sword with a flourish, as if greatly excited. The blood came into his face--I seem to see him now; and then he fell back a little way into Cardigan's left rear, somewhat in front of and to the right of Captain Morris, who had taken post in front of his own left squadron. And I remember as if it were but yesterday Cardigan's figure and attitude, as he faced the brigade and in his strong hoarse voice gave the momentous word of command, 'The brigade will advance! First squadron of 17th Lancers direct! Calm as on parade--calmer indeed by far than his wont on parade--stately, square and erect, master of himself, his brigade, and his noble charger, Cardigan looked the ideal cavalry leader, with his stern firm face and his quiet soldierly bearing. His long military seat was perfection on the thoroughbred chestnut 'Ronald' with the 'white stockings' on the near hind and fore, which my father, his old riding-master, had broken for him. He was in the full uniform of his old corps, the 11th Hussars, and he wore the pelisse, not slung, but put on like a patrol jacket, its front one blaze of gold lace. His drawn sword was in his hand at the slope, and never saw I man fitter to wield the weapon.

As I have said, he gave the word of command, and then turning his head toward his trumpeter, Britten of the Lancers, he quietly said 'Sound the Advance!' and wheeled his horse, facing the dark mass at the farther end of the valley which we knew to be the enemy. The trumpeter sounded the

'Walk;' after a few horse-lengths came the 'Trot.' I did not hear the 'Gallop,' but it was sounded. Neither voice nor trumpet, so far as I know, ordered the 'Charge;' Britten was a dead man in a few strides after he had sounded the 'Gallop.' We had ridden barely two hundred yards and were still at the trot, when poor Nolan's fate came to him. I did not see him cross Cardigan's front, but I did see the shell explode, of which a fragment struck him. From his raised sword-hand dropped the sword, but the arm remained erect. Kinglake writes that 'what had once been Nolan' maintained the strong military seat until the 'erect form dropped out of the saddle;' but this was not so. The sword-arm indeed remained upraised and rigid, but all the other limbs so curled in on the contorted trunk as by a spasm, that we wondered how for the moment the huddled form kept the saddle. It was the sudden convulsive twitch of the bridle hand inward on the chest that caused the charger to wheel rearward so abruptly. The weird shriek and the awful face as rider and horse disappeared haunt me now to this day, the first horror of that ride of horrors.

As the line at the trumpet sound broke from the trot into the gallop, Lord Cardigan, almost directly behind whom I rode, turned his head leftward toward Captain Morris and shouted hoarsely, 'Steady, steady, Captain Morris!' The injunction was no doubt pointed specially at the latter, because he, commanding the regiment one of the squadrons of which had been named to direct, was held in a manner responsible to the brigade commander for both the pace and direction of the whole line. Later, when we were in the midst of our torture, and, mad to be out of it and have our revenge, were forcing the pace, I heard again, high above the turmoil and din, Cardigan's sonorous command, 'Steady, steady, the 17th Lancers!' and observed him check with voice and outstretched sword Captain White, my squadron leader, as he shot forward abreast of the stern disciplined chief leading the brigade. But, resolute man though he was, the time had come when neither the commands nor the example of Cardigan availed to restrain the pace of his brigade; and when to maintain his position in advance, indeed, if he were to escape being ridden down, he had to let his charger out from the gallop to the charge. For hell had opened upon us from front and either flank, and it kept open upon us during the minutes--they seemed hours--which passed while we traversed the mile and a quarter at the end of which was the enemy. The broken and first-thinning ranks raised rugged peals of wild fierce cheering that only swelled the louder as the shot and shell from the battery tore gaps through us, and the enfilading musketry fire from the Infantry in both flanks brought down horses and men. Yet in this stress it was fine to see how strong

One of the Russian gun emplacements that the men of the 17th Lancers had to face in the charge of the light brigade.

was the bond of discipline and obedience. 'Close in! close in!' was the constant command of the squadron and troop officers as the casualties made gaps in the ragged line, but the order was scarcely needed, for of their own instance and, as it seemed, mechanically, men and horses alike sought to regain the touch.

We had not broke into the charging pace when poor old John Lee, my right-hand man on the flank of the regiment was all but smashed by a shell; he gave my arm a twitch as with a strange smile on his worn old face he quietly said, 'Domino! chum,' and fell out of the saddle. His old grey

mare kept alongside of me for some distance, treading on and tearing out her entrails as she galloped, till at length she dropped with a strange shriek. I have mentioned that my comrade, Peter Marsh, was my left-hand man; next beyond was Private Dudley. The explosion of a shell had swept down four or five men on Dudley's left, and I heard him ask Marsh if he had noticed 'what a hole that b------ shell had made' on his left front. 'Hold your foul-mouthed tongue,' answered Peter, 'swearing like a blackguard, when you may be knocked into eternity next minute!' Just then I got a musket-bullet through my right knee, and another in the shin, and my horse had three bullet wounds in the neck. Man and horse were bleeding so fast that Marsh begged me to fall out; but I would not, pointing out that in a few minutes we must be into them, and so I sent my spurs well home, and faced it out with my comrades. It was about this time that Sergeant Talbot had his head clean carried off by a round shot, yet for about thirty yards further the headless body kept the saddle, the lance at the charge firmly gripped under the right arm. My narrative may seem barren of incidents of the charge, but amid the crash of shells and the whistle of bullets, the cheers and the dying cries of comrades, the sense of personal danger, the pain of wounds, and the consuming passion to reach an enemy, he must be an exceptional man who is cool enough and curious enough to be looking serenely about him for what painters call 'local colour.' I had a good deal of 'local color' myself, but it was running down the leg of my overalls from my wounded knee.

Well, we were nearly out of it at last, and close on those cursed guns. Cardigan was still straight in front of me, steady as a church, but now his sword was in the air; he turned in his saddle for an instant, and shouted his final command, 'Steady! steady! Close in!' immediately afterwards there crashed into us a regular volley from the Russian cannon. I saw Captain White go down and Cardigan disappear into the smoke. A moment more and I was within it myself. A shell burst right over my head with a hellish crash that all but stunned me. Immediately after I felt my horse under me take a tremendous leap into the air. What he jumped I never saw or knew; the smoke was so thick I could not see my arm's length around me. Through the dense veil I heard noises of fighting and slaughter, but saw no obstacle, no adversary, no gun or gunner, and in short, was through and beyond the Russian battery before I knew for certain that I had reached it.

I then found that none of my comrades were close to me; there was no longer any semblance of a line. No man of the Lancers was on my right, a group was a little way on my left. Lord Cardigan must have increased his

distance during or after passing through the battery, for I now saw him some way ahead, alone in the midst of a knot of Cossacks. At this moment Lieutenant Maxse, his Lordship's aide-de-camp, came back out of the tussle, and crossed my front as I was riding forward. I saw that he was badly wounded; and he called to me. 'For God's sake, Lancer, don't ride over me! See where Lord Cardigan is,' pointing to him, 'rally on him!'I was hurrying on to support the brigade commander, when a Cossack came at me and sent his lance into my right thigh. I went for him, but he bolted; I overtook him, drove my lance into his back and unhorsed him just in front of two Russian guns which were in possession of Sergeant-Majors Lincoln and Smith, of the 13th Light Dragoons, and other men of the Bridgade. When pursuing the Cossack I noticed Colonel Mayow deal very cleverly with a big Russian cavalry officer. He tipped off his shako with the point of his sword, and then laid his head right open with the old cut seven. The chase of my Cossack had diverted me from rallying on Lord Cardigan; he was nowhere to be seen, nor did I ever again set eyes on the chief who had led up down the valley so grandly. The handful with the guns, to which I momentarily attached myself, were presently outnumbered and overpowered, the two sergeant-majors being taken prisoners, having been dismounted. I then rode towards Private Samuel Parkes, of the 4th Light Dragoons, who supporting with one arm the wounded Trumpet-Major (Crawford) of his regiment, was with the other cutting and slashing at the enemies surrounding them. I struck in to aid the gallant fellow, who was not overpowered until his sword was shot away, when he and the trumpet-major were taken prisoners, and it was with difficulty I was able to cut my way out. Presently there joined me two other men, Mustard, of my own corps, and Fletcher, of the 4th Light Dragoons. We were now through and on the further side of a considerable body of the Russian cavalry, and so near the bottom of the valley that we could well discern the Tehermaya river. But we were all three wearied and weakened by loss of blood; our horses wounded in many places; there were enemies all about us, and we thought it was about time to be getting back. I remember reading in the regimental library of an officer who said to his commander 'We have done enough for honour.' That was our humble opinion too, and we turned our horses' heads. We forced our way through ring after ring of enemies, fell

in with my comrade Peter Marsh, and rode rearward, breaking through party after party of Cossacks, until we heard the familiar voice of Corporal Morley,* of our regiment, a great, rough, bellowing Nottingham man. He had lost his lance hat, and his long hair was flying out in the wind as he roared. 'Coom 'ere! Fall in, lads fall in!' Well, with shouts and oaths he had collected some twenty troopers of various regiments. We fell in with the handful this man of the hour had rallied to him, and there joined us also under leadership Sergeant-Major Ranson and Private John Penn, of the 17th. Penn, a tough and old warrior who had served with the 3rd Light in the Sikh war, had killed a Russian officer, dismounted, and with great deliberation accoutered himself with the belt and sword of the defunct, in which he made a show.** A body of Russian Hussars blocked our way. Morley, roaring Nottingham oaths by way of encouragement, led us straight at them, and went through and out at the other side as if they had been made of tinsel paper. As we rode up the valley, pursued by some Hussars and Cossacks, my horse was wounded by a bullet in the shoulder, and I had hard work to put the poor beast along. Presently we were abreast of the Infantry who had blazed into our right as we went down; and we had to take their fire again, this time on our left. Their firing was very impartial; their own Hussars and Cossacks following close on us suffered from it as well as we. Not many of Corporal Morley's party got back. My horse was shot dead, riddled with bullets. One bullet struck me on the forehead, another passed through the top of my shoulder; while struggling out from under my dead horse a Cossack standing over me stabbed me with his lance once in the neck near the jugular, again above the collar-bone, several times in the back, and once under the short rib; and when, having regained my feet, I was trying

---

*Morley took his discharge in 1856, because he was not awarded the Distinguished Conduct medal, which certainly should have been given him. He went to America, fought on the Northern side all through the Civil War, was twice taken prisoner, and spent a year in 'Libby' prison, retired with the rank of captain, and was employed in the War Department at Washington, D.C.

**Pen received the Distinguished Conduct medal, and the Queen presented him with a gold watch.

to draw my sword, he sent his lance through the palm of my hand. I believe he would have succeeded in killing me, clumsy as he was, if I had not blinded him for the moment with a handful of sand. Fletcher at the same time lost his horse, and it seems, was wounded. We were roughly used. The Cossacks at first hauled along by the tails of our coatees and our haversacks. When we got on foot they drove their lance-butts into our backs to stir us on. With my shattered knee and the other bullet wound on the shin of the same leg, I could barely limp, and good old Fletcher said 'Get on my back, chum!' I did so, and then found that he had been shot through the back of the head. When I told him of this, his only answer was, 'Oh, never mind that, it's not much, I don't think.' But it was that much that he died of the wound a few days later; and here he was, a doomed man himself, making light of a mortal wound, and carrying a chance comrade of another regiment on his back. I can write this, but I could not tell of it in speech, because I know I should play the woman.

The number of men killed in action was small compared with those who perished of disease in transit, in the camps or in the base hospital. Inefficiency created chaos and the men suffered miserable. All supplies arriving had to be delivered the hard way.

When we reached the Tehernaya, the Russians were as kind to us as the Cossacks had been brutal before. We found there a number of comrades; for some of us water was fetched, to others was given vodka. We were soon conveyed in bullock-carts to a village a little distance in rear, where our wounds were attended to. I placed on the window ledge the bullet which had been extracted from my knee. The Russian sentry took it and asked by signs if it had wounded me. I nodded, whereupon the Ruski spat upon it and threw it out of the window, exclaiming, 'Sukin sin!'--son of a female dog. A strange thing happened this afternoon. Private John Bevin, of the 8th Hussars, had been having his wounds dressed. A Russian cavalryman who was lying on the opposite side of the

hut, and who had two desperate sword-cuts on the head and three fingers off, had been looking hard at Bevin for some time. At last he got up, crossed the floor, and made Bevin understand that he it was who had cut the Russian abut so severely. Bevin cheerfully owned to the charge, and, pointing to the fragment left of his own right ear, gave the Russian to understand that it was he who had played the part of St. Peter. Whereupon the two fraternised, and Bevin had to resort to much artifice to escape being kissed by the battered Muscovite.

About four the same afternoon, when we were all very stiff and sore, General Liprandi, the Russian commander, was so good as to pay us a visit. He was very pleasant, and spoke excellent English. 'Come now men,' he asked, 'what did they give you to drink? Did they not prime you with spirits to come down and attack us in such a mad manner?' William Kirk, of the 17th Lancers, an unwounded prisoner who had lost his horse, was leaning against the door when Liprandi spoke. He had been punishing the Russian vodka a bit, and he stepped up to the General and said, 'You think we were drunk? By God, I tell you that if we had so much as smelt the barrel, we would have taken half Russia by this time!' Liprandi looked at him with a smile and remarked quite humorously, 'Indeed, then to be sure we should have had a poor change!' Sergeant-Major Fowler, of the 4th Light Dragoons, had been run through the back by a Cossack lance, and was sitting in a corner. He was a fine dignified soldier, a gentleman born I believe, and one of the handsomest men in the Light Brigade. To give more room in the carts to his comrades, he walked every step of the fifty miles to Simferopol; his wound mortified, and he died within the week after his capture. Raising himself with great pain and difficulty, for his wound had stiffened, he stood upright and severely checked Kirk for his impertinent forwardness; then coming smartly to 'attention' before Liprandi and saluting the General, he said with great earnestness: 'On my honour, sir, except for the vodka that your men have given to some of them, there is not a man of us who has tasted food or drink this day. We left camp before daylight, and were continuously in the field until we became prisoners of war. Our uncooked rations are still in our haversacks. Our daily issue of a mouthful of rum is made in the afternoon, and, believe me, sir, we don't hoard it. I wish all the men who have gone to their account this day were as free of sin as they were of drink!' Liprandi was moved. 'You are noble fellows,' said he, 'and I am sincerely sorry for you. I will order you some vodka, and will send you also some pens, ink, and paper, for some of you at least have parents, wives, or sweethearts; so write and tell

them that they can rely on your being well treated.'

Soon after the General had gone, the surgeons entered and set about amputating a leg of each of four men. They did not use chloroform, but simply sprinkled cold water on the poor fellow's faces. It seemed a butcherly job, and certainly was a sickening sight; nor was any good purpose served, for each of the sufferers died immediately on the removal of the limb. At night we were served out, instead of blankets, with the greatcoats which the Turks had left behind when they evacuated the redoughts. They swarmed with vermin, but the night was bitterly cold, and we found them very acceptable. Next morning General Liprandi paid us another visit to tell us that a flag of truce had been sent to him from the English camp, requesting permission to bury our dead; and that he had replied that the Russians were Christians, and would undertake the decent interment of the English dead. He then asked whether we had any idea how many of our horses had been killed. Of course we had not, and he informed us that the number was 404. As he was leaving, he again denounced the charge as 'sheer madness,' but repeated that we were 'noble fellows.'

That same night we started for Simferopol, in one-horse carts, two men in a cart lying on straw. We travelled by night, covering the fifty miles in four marches. At the halting-place at Livadia a Russian officer annexed my spurs, but was civil enough to give me twenty copecks for them, which coin the Russian orderlies stole from me when carrying me into Simferopol Hospital. When we were stripped there, most of our uniforms were so stiff with blood that they could have stood on end of themselves. After a week's rest, it was found that the wounded limbs of several poor fellows were mortifying, and amputation in those cases was resorted to, but with very bad results, for of nine men operated on, only one survived. On the 3rd of November the Grand Duke Nicholas and Michael, sons of the Russian Emperor, came to Simferopol on their way to Sevastopol, and paid us a visit in the hospital. They asked us whether we were comfortable, and if they could do anything for us. We laid aside shyness in the presence of so great personages, and bluntly complained of the food served to us, which consisted of black bread*, each loaf weighing from

* Mr. Kinglake errs in stating, on the authority of General Todleben, that the Russian soldiers subscribed of their pay to buy white loaves for the English prisoners. They were very friendly and kindly, they gave us of their vodka, and did buy for us milk with oil and vinegar, fruit, &c., but it was not until we reached Kharkoff that we saw white bread, and then it was supplied, not by soldiers, but by citizens.

thirty to forty pounds, cabbage, small lumps of meat, with garlic, after which the pot was brought into the ward, and the order of the day was that we should sit round it with great wooden spoons, and dip into it for luck. He was indeed a fortunate man who chanced to fish out one of the sparse morsels of meat. The Grand Duke Nicholas said he was aware that it was not English soldiers' diet, but that it was exactly the same ration on which the Russian soldiers were marching and fighting; and he asked that as we got further into the interior of Russia we should find our food improve. He said it was a great pity to see such fine men knocked about as we had been; and before leaving, told us that any complaints we should desire to make we were to repeat the same just as if were with our regiments, and we might rely that they should be inquired into. Plenty of visitors came to see us daily. A kind French lady, Madame Jacquemire, frequently brought us wine, grapes, and biscuits; she would go down on her knees by the bedside of the poor fellows who were waiting for death, and pray with them. The wounded Russians brought here after the battle of Inkerman died like flies; every morning five or six carts piled high with dead bodies passed our windows on the way to the dead-pit. Every hole and corner of the great hospital was crammed with wounded men, three out of four of whom were the victims of bayonet wounds, so that the fighting must have been very close. They looked anything but pleasant at us Englishmen, and indeed there was one row. William Kirk of the Lancers, lying sick in the next ward to me among a number of Russian soldiers, was spit on by two of them. He up like a shot, and went at the crowd of them with his fists. After a struggle he was overpowered, thrust by the orderlies into something like a strait-jacket, and tied down on his bed, where he remained till the evening, when the surgeon released him, threatening him with severe punishment if he used his fists again. He died very soon after, and our suspicion was that he had been poisoned that same night.

I felt greatly relieved when we became so far convalescent as to be able to quit this hospital and be sent on the march further into the interior. Each man received an outfit of long boots, a sheepskin coat, two tough shirts, pieces of rug for socks, and a fur cap with flaps. It was on Christmas afternoon (1854) that we were removed from the hospital to the prison. The sergeant of the guard sold for us the Turkish greatcoats we had no further need of, and bought vodka for us with the proceeds. We kept our Christmas sitting round a big fire, passing the bottle till the vodka was all gone, the

Russian guard sharing with us as boon companions. Next morning, in a blustering, freezing snow-storm, we began our march, in company with a gang of convicts in leg-irons and each handcuffed to a long chain. They were soldiers who had misbehaved at Inkerman; most of them were Poles, and we were told that they were bound for Siberia. My knee was still bent, and I walked with a crutch, so that I soon fell behind a long distance. Two men of the escort were sent back for me, and the good fellows, pitying my painful condition, made a seat for me with their muskets, and in this 'king's chair,' with an arm round the neck of each, they carried me to the end of the day's march. During the rest of the long journey, which lasted for days, I travelled in a bullock-cart by the officer's order. Our men and the escort were very friendly together: they used to march along singing and laughing linked arm and arm. We were billeted in the filthy huts of the Russian villages we passed through, and it must have been in the foul air of those stinking hovels where three of us, of whom I was one, caught a violent fever, raving in which we were left behind in the hospital of Alexandrovska, where we were well treated, and received the greatest kindness. Poor Brown died two days after admission. Harris and myself at the end of a month were well enough to resume our march. At Ekaterinovslow, a large and fine city, we were joined by three French soldiers, two of whom were prisoners of war, one a deserter, and by two English infantrymen who were deserters. The Russian soldiers hated deserters, and they always got the roughest of treatment; while the prisoners of war were billeted and were regarded by the escort as comrades, the deserters were shoved into the prisons and we saw them only during the march. At the daily roll-call before starting, when a prisoner's name was called, he would be patted on the back and called a 'good man;' when a deserter answered to his name, he would be pushed rudely to one side, spat on, and called a 'Sukin sin.' Of course we English prisoners never spoke to our two disgraceful countrymen; but I felt great pity for the French deserter when he told me his story. When in the advanced trenches, he said his party was much annoyed by the fire of a Russian sharpshooter in an adjacent rifle-pit, and the officer exclaimed that he wished to God some one would kill the fellow. Presently this man, by his own account, crept forward in the darkness, shot the sharpshooter and run in under a heavy fire from both sides. On

his return the officer asked where he had been, and when he answered, instead of being praised as he expected, he was ordered into arrest. In his passion he ran at the officer, knocked him down, leaped out of the trench, and ran to the Russians under fire. I was told that soon after he left us he died broken-hearted at Tamboff.

During our three weeks' march from Ekaterinovsldow to Kharkoff, we from time to time met very large bodies of reinforcements going toward Sevastopol, consisting for the most part of old men and young lads, scarcely able to carry their guns. They would point their guns at us and shout, 'Engleski! Seevastopol!' We used to advise them to make haste, because for the present the English had not got many Russians to shoot at. At Kharkoff we were quartered in the prison, but were under no restrictions. Soon after our arrival a lady came into our room and asked us, in our own language, whether we were the English prisoners. When we told her we were, she took us all to her own house, and treated us with great kindness. When the time to leave came, she got permission from the Governor of the place for me to remain behind until the spring weather should come, and she furnished me with an outfit of cloths and linen. I was very comfortable under her roof, and I spent my time in making her a little flower garden with a pretty border. The good lady promised that it should never be destroyed or altered. At Easter came the fine weather, and I rather reluctantly had to start for Veronesch with a fresh relay of prisoners. There I was heartily welcomed by my comrades, who had quite given me up for lost. Our Veronesch quarters were very comfortable; we had a large house assigned to us, specially furnished for the occasion; we had the liberty of the whole town, and received many invitations to Russian houses. We lived well on white bread, beef, mutton, and plenty of eggs and milk; and we had one rouble each every five days for spending money. We resolved among ourselves that if any man disgraced the English good name by bad conduct, we should take the punishment of him into our own hands; and I am proud to say that only twice during the three months we spent in Veronesch did this infliction become necessary. At the end of that time we got the route for Odessa, which we knew meant restoration of liberty. One fine August morning we left Veronesch, with the good wishes and regrets of its inhabitants, who crowded around us wishing us God-speed with great cordiality and earnestness. We returned in very different style to our upward journey--travelling in comfortable spring carts at the rate of fifty miles a day. But when near Odessa a very unpleasant incident occurred. Arriving one night at a village where there was nothing to eat, we

commissioned three of our number to go and buy provisions in an adjacent village on the other side of a river. On their way back, while waiting for a boat, they were suddenly attacked by six men with heavy clubs, who felled and all but stunned them. Recovering themselves, they went vigorously at their assailants, who had made a bad selection, for there were not three finer men in the British Cavalry than Bird (8th Hussars), Cooper (13th Light Dragoons), and Chapman (4th Dragoon Guards). Setting to business in the good old English style, they severely punished their antagonists, who bolted, but not before damaging our men considerably. Next morning, the three cavalrymen recognised their antagonists among the soldiers of the port. Their faces, indeed, would have betrayed them, battered and bruised as they were. Bird and his two comrades, savage at the unprovoked attack of the night before, were for taking further satisfaction, when the soldiers fixed bayonets and kept them off. The officer came up and gave the order to march, but we demanded that he should put the six men under arrest. He refused, and struck Bird in the face. Bird knocked the officer down with a straight one from the shoulder; some of us grasped the muskets of the soldiers, others ran to a hut and armed themselves with stakes pulled out of its roof. Discretion, however, was thought the better part of valour when the officer ordered his men to load with ball-cartridge; but on our arrival at Odessa, Bird, Cooper, and Chapman reported the affair personally to the Governor, who placed the officer and the six men under arrest, and, as we were told, punished them severely. Two days' march from Odessa we met a large batch of Russian soldiers who, taken at the Alma and Inkerman, had been prisoners of war in England, and, having been exchanged, were on their way home. They greeted us with great warmth, and evidently had found England a very pleasant country. 'Very good stout! very good beer! very good beef! Brighton very good! Russia got no Brighton! Russia no good! sorry to come back!' were their exclamations.

We were not allowed to enter the town of Odessa, as it was being fortified, but were quartered in a fine house on the outskirts standing in beautiful grounds. Here we got up theatricals, dancing, and all sorts of amusements, and used to have our large room full of Russian visitors laughing at Private Warren's ground and loftily tumbling, and joining in the chorus of our songs. But ten days after we reached Odessa, H.M.S.

'Agamemnon" came in under a flag of truce to take us off. A good many of us were rather sorry to have to go, for we had enjoyed on the whole a very good time and had received most kind and friendly treatment. Our Odessa friends rigged us out in underclothing and crowded to the wharf to bid us farewell. There was much handshaking and not a few attempts to kiss us; but we could not stand that. As we left the wharf we gave our friends three hearty British cheers. Thirty-six men of the Light Brigade had been taken prisoners of war on the day of Balaclava. Of those only fifteen came out of captivity. Of twelve men of the 17th Lancers taken, their came back three, Privates Thomas Marshall, James McAlister, and James W. Wightman. We reached the camp of our regiment to all appearance perfect Russians, and were not at first recognised; but when we were, we received a hearty welcome from officers and men. But, alas, what a mortality among the old 'Deaths'!

These wounded men arrived in England and were rewarded personally by Queen Victoria. J. Wightman could have been in this group.

To my great delight, however, my old comrade Peter Marsh was still to the fore, having weathered it all through without a scratch or a day's sickness. A few days after rejoining we three were tried by court-martial for being absent without leave for twelve months; of which charge we were honourable acquitted and returned to duty. My comrades and I saw some tough scenes in the Indian Mutiny, but on them I will not now enlarge.

My two steadfast chums Marsh and Mustard and I are now for some years settled down near to each other, and at our Annual Commemoration Banquet, and on Christmas Days and Bank Holidays, we three old comrades fight our battles o'er again, and thank God that we are alive to do so.

J. W. Wightman (late 17th Lancers):
Secretary Balaclava, Commemoration Society.

The above account of the battle left out many of the details that faced James W. Wightman and his comrades when they were waiting for the charge. Sir William gives another and broader overlook of the obstacles that this brigade had to overcome. Sir William Howard Russell, a British journalist, was a war correspondent in the Crimea War. He published in 1856, in LETTERS FROM THE CRIMEA, an account of The Charge of the Light Brigade.

"The whole brigade scarcely made one effective regiment according to the numbers of Continental armies; and yet it was more than we would spare. As they rushed toward the front, the Russians opened on them from the guns in the redoubt on the right, with volleys of musketry and rifles. They swept proudly past, glittering in the morning sun in all the pride and splendor of war. We could scarcely believe the evidence of our senses. Surely that handful of men are not going to charge an enemy in position! Alas! it was but too true. Their desperate valor knew no bounds; and far indeed was it removed from its so-called better part -- discretion.

They advanced in two lines, quickening their pace as they closed toward the enemy. A more fearful spectacle was never witnessed than by those who, without the power to aid, beheld their heroic countrymen rushing to the arms of death. At the distance of twelve hundred yards the whole line of the enemy belched forth, from thirty iron mouths, a flood of smoke and flame, through which hissed the deadly balls. Their flight was marked by instant gaps in our ranks, by dead men and horses, by steed flying wounded or riderless across the plain. The first line is broken; it is jointed by the second; they never halt nor check their speed for an instant.

With diminished ranks, thinned by those thirty guns, which the Russians had laid with the most deadly accuracy, with a halo of flashing steel above their heads, and with a cheer, which was many a noble fellow's death-cry, they flew into the smoke of the batteries; but ere they were lost from view, the plain was strewed with their bodies, and with the carcasses of horses. They were exposed to an oblique fire from the batteries on the hills on both sides, as well as to a direct fire of musketry thought the clouds of smoke. We could see their sabres flashing as they

rode up to the guns, and dashed between them, cutting down the gunners as they stood. We saw them riding through guns, as I have said. To our delight we saw them returning after breaking through a column of Russian infantry, and scattering them like chaff, when the flank-fire of the battery on the hill swept them, scattered and broken as they were. Wounded men and dismounted troopers flying toward us, told us the sad tale, demi-gods could not have done what we failed to do.

"At the very moment when they were about to retreat, an enormous mass of lancers were hurled on their flank. Colonel Shewell, of the 8th Hussars, saw the danger, and rode his few men straight at them, cutting his way through with fearful loss. The other regiments turned and engaged in a desperate encounter. With courage almost too great for credence, they were breaking their way through the columns which enveloped them, when there took place an act of atrocity without parallel in the modern warfare of civilized nations. The Russian gunners, when the storm of cavalry passed, returned to their guns. They saw their own cavalry mingled with the troopers who had just ridden over them; and, to the eternal disgrace of the Russian name, the miscreants poured a murderous volley of grape and canister on the mass of struggling men and horses, mingling friend and foe in one common ruin.

It was as much as one heavy cavalry brigade could do to cover the retreat of the miserable remnant of that band of heroes as they returned to the place they had so lately quitted in all the pride of life. At thirty-five minutes past eleven not a British soldier, except the dead and dying, was left in front of these bloody Muscovite guns.[+]

[+]Ridpath, John Clark, ed. The Ridpath Library of Universal Literature. The Fifth Avenue Library Society, NY. c1906. Vol. XIX, pp. 350-352.

FREELOVE[4] WIGHTMAN, [from page 54] (Daniel[3], Rev. Valentine[2], George[1]), b. 2 Feb 1733/4; m. in Norwich, CT, 11 Mar 1754 to Eliphalet Gustin. *The following biography of Eliphalet Gustin and his wife Freelove (Wightman/Whitman) Gustin was prepared by R. Robert Mutrie, 244 Maple Leaf Avenue, North, R.R. # 2, Ridgeway, Ont., Canada L0S 1N0.*

Eliphalet Gustin (son of John and Mary Gustin) was born at Stonington, New London County, Connecticut on 18 Dec 1724. He married at Bozrah Congregational Church, Norwich, New London Co. on 11 Mar 1754, Freelove Wightman/Whitman, daughter of Daniel and Katherine (Westcott) Wightman, born between Groton and Norwich, New London Co., on 2 Feb 1733/4. Both husband and wife died during the American Revolution about 1777, while on their way to Canada.

Eliphalet Gustin's father John Gustin, was born at Lynn, Massachusetts on 5 Nov 1691, a son of immigrant Augustine Jean (Gustin) and his wife Elizabeth Browne. He removed to Stonington, New London County, Connecticut on the shore of Fishers Island Sound, an arm of the Atlantic Ocean. John Gustin was baptized as an adult at Stonington on 7 Jul 1714.

Freelove Wightman's father, Daniel Wightman, was born at North Kingstown, Washington County, Rhode Island on 23 Sep 1703. While Daniel was a child, his father Reverend Valentine Wightman removed his family to a farm located on the River Road between Groton and Norwich, New London County, Connecticut. This was located about ten miles west of Stonington near the mouth of the Thames River opposite the county seat of New London.

Eliphalet's father John Gustin moved to Hebron and then to Glastonbury, Hartford County, Connecticut where he was a large land owner. During the late 1740's and early 1750's, he sold several properties to his sons, among them Eliphalet and his brothers John Jr., Alpheus, and Amos. The family disposed of most of their land at Glastonbury about 1754. Weaver included a list of family transactions on page 162-163 of her book. *[The Gustine Compendium by Gustine Courson Weaver. Powell & White, Cincinnati, OH: 1929].*

The next Gustin family residency was a Florida, Orange County, New York in the Catskill Mountains west of the Hudson River about ten miles north of the New Jersey state line. They moved finally by 1762 southwest to Frankford near Augusta, Sussex County, New Jersey, the final resting place of Mary (1762) and John Gustin (1777).

During the American Revolution, the John and Mary Gustin family were divided in their loyalties. On the Patriot side stood Eliphalet's brother, Colonel John Gustin Jr. Weaver wrote of him quoting *The History of Sussex and Warren Counties, New Jersey:*

'The Gustin family formerly conducted extensive business interests at this point. The Colonel having been a man of intelligence and influence, in politics, he was an autocrat of the neighbourhood and exercised an imperious sway over his followers. A post-office was early established here with the Col. as P.M., and a tavern offered hospitality to travelers . . . A mill was successfully managed during the career of Col. Gustin, and an ashery is also remembered by early residents . . .

'Colonel Gustin having been Sheriff of the County, member of the Legislature, etc., was looked up to as a leader of the Federal Party in the county. His house was then a great resort for all of the noted men of that region, who came to consult with him on politician interests and public improvements. Among his guests was DeWitt Clinton, Governor of New York and the father of the Erie Canal Scheme.'

On the Loyalist side, Eliphalet and Freelove (Whitman) Gustin. settled at Sussex County, New Jersey, sometime prior to 1763. The story of their disappearance during the American Revolution was recorded in *The Gustine Compendium*, p. 195.

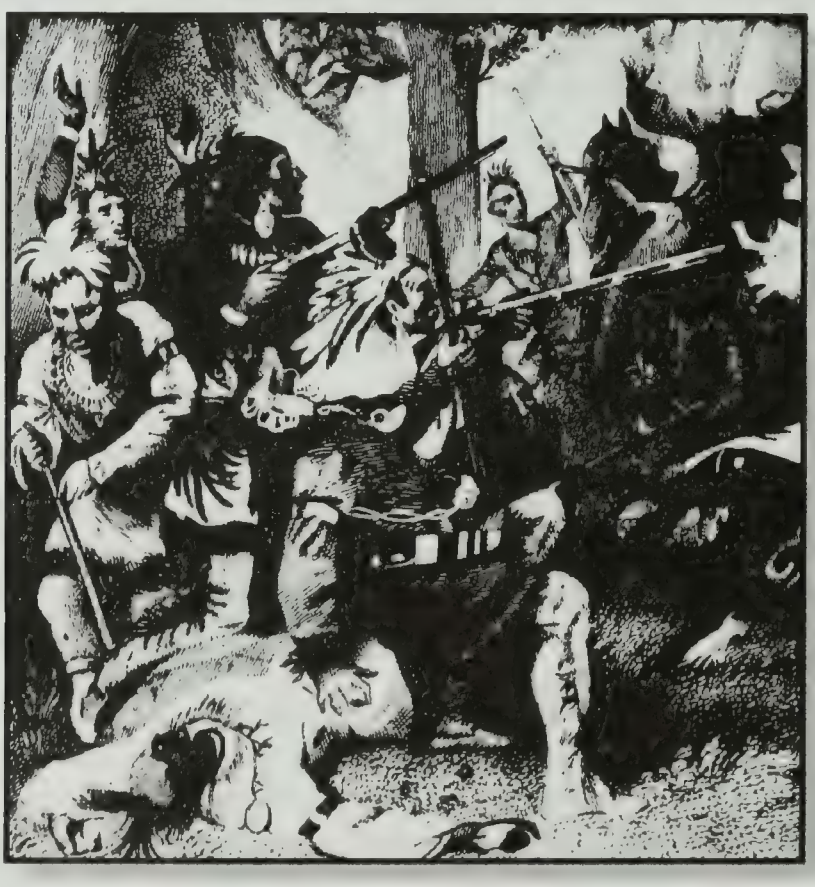

THE ENTIRE FAMILY OF ELIPHALET & FREELOVE (WIGHTMAN) GUSTIN WERE SUPPOSED TO HAVE BEEN MASSACRED BY THE INDIANS.

'About the year 1777, during the Revolutionary War, Eliphalet and his wife (nee Whitman), in company with some other persons, started overland from Sussex Co., N. J., for Canada with a view to locating there. They were never again heard of. The entire party is supposed to have been massacred while en route by Indian allies of the British, who during that period infested portions of the intervening region and trails.'

The author's supposition that the party was massacred by Indian allies of the British is difficult to fathom. The Gustins and their fellow travelers were going to *join* the English. The allied Six Nations Indians were being encouraged by the Colonial government's Indian Department to guide loyalists to the British forts where the men augmented the loyalist forces. Be that as it may. it is apparent that the Gustins never arrived at their destination and their two young sons were left in New Jersey, orphaned.

When Eliphalet and Freelove prepared to leave for Canada, they left their two youngest sons with Eliphalet's brother, Benajah Gustin and his wife, Anna who had no children of their own. John was the older. His younger brother, Eliphalet, Jr. was born on Feb. 2, 1766. The two grew up in their uncle's household at Sussex. After the American Revolution, John, his wife, and young family set out for Upper Canada in search of John's parents. Weaver wrote:

'The search was fruitless and the fate of the entire party has ever remained shrouded in mystery; no trace or tidings of any member thereof having divulged the secret of the forest to account for their tragic ending. For some years, after their disappearance had become manifest, diligent search was likewise made by others who were interested, but with results entirely barren.'

After a few years of wandering through New York State on their fruitless quest John and Abigail Gustin came into the Niagara Peninsula to join Abigail's father and step-mother, Abraham and Rachel Smith, the year of arrival being 1787 according to John's later 1795 land petition (G1/7). . . located at Charloteville . . . At the outset of the journey, they had two horses, but on the road, one of these was stolen by the Indians.

Children of Eliphalet and Freelove (Wightman/Whitman) Gustin:

i. Whitman Gustin (settled at Spencer, Tioga Co., NY). He had a son John who visited Bradford Co., Pennsylvania looking up his relations claiming kinship to them.
ii. Loreda Gustin.
iii. John Gustin, born 15 Nov 1762; mar. Abigail Smith
iv. Eliphalet Gustin Jr., born 2 Feb 1766; mar. 1st Jemima Horton; mar. 2nd Sarah (Sally) Mills
v. George Gustin, born 1768; mar. 1st Elidea Smith; mar. 2nd Catherine (Caty) Bunn

There were possibly more older children who accompanied their parents on the fatal expedition to Canada. [See *Page 1441 Wightman Ancestry* in Errata Et Addenda in back of this book]

Amanda Elizabeth[7] Wightman [from page 637] (Joseph P.[6], Nathan[5], Lieut. Isaac[4], Rev. Timothy[3], Rev. Valentine[2], George[1]), b. in Philadelphia on 27 Mar 1846; d. 1901\1902; m. on 25 Dec 1864, to John William Clemmens, b. 14 Sep 1841, d. 1897-99. *Family notes: Amanda was about 18 when she was married. Her husband went to Gettysburg to fight the Confederates but arrived a day late. He and some friends went on a hand-operated flat car. Amanda's brother, Casper[7], was b. 1841, d. 16 Mar 1925.*

Children:

i. Margaret Amanda[8] Clemmens;b. 3 Oct 1866; d. Aug 1937; m. in 1884 to Jacob Staub, b. 1863, d. 1925. Children - 9 — seven survived: Jacob[9], Sarah[9], Mabel[9], Willie[9], Harold[9], John[9], Frank[9].

ii. John Thomas[8] Clemmens, b. 14 Sep 1876; d. 1923; m. in 1898 to Lillian Lukens, b. 2 Feb 1880, d. about 1960. Children - 7: Anna[9], May[9], Winnifred[9], Jack[9], Ruth[9], Dorothy[9] & William[9].

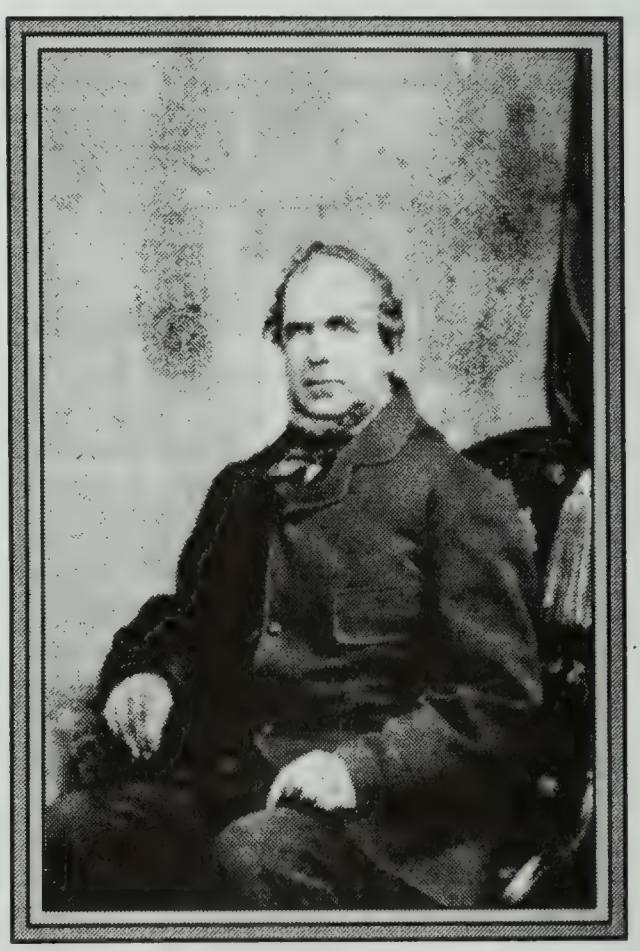

Joseph Packer[6] Wightman
He was a member of the Pennsylvania House of Representatives at one time.

iii. Emma May[8] Clemmens, b. 27 Mar 1886 on her mother's 40th birthday; d. 3 Sep 1965; m. in 1919 Frank Andrew Lauterbach, b. 15 Nov 1891; d. 14 Oct 1950; s/o John [d.1917/8] & Anna Marie (Ochs) [d.1916?] Lauterbach. Emma was a graduate nurse. Studied Homepathy in Philadelphia and later in 1914 was graduated at St. Luke's Hospital in the same city. She joined the United States Navy in 1917. As a Navy nurse she held the rank of Lieutenant. She and her fellow-nurses were prepared and ready to embark for France when they were instead sent to Pelham Bay Naval Hospital in New York

because of the Flu epidemic. At the Hospital she met a United States Marine, who had just returned from France (Belleau Wood, Chateau-Thierry). He was a Sergeant in the 80th Company, Sixth Marines, Second Division. He came from Jamaica, Long Island, New York. For a time they lived in Philadelphia, where Anna was born and later they returned to New York where Margaret was born in New Hyde Park, L.I. Frank was employed in the building trade and was "out of work" for a year, but just before the *Crash*, as it was known, he secured a Patrolman's job with the Kings Point, Great Neck, Police Department.

Children:

1. Anna Elizabeth[9] Lauterbach, b. 6 Feb 1920. Anna graduated from Long Island University in 1942. Majors: Economics, Sociology, and History. Masters -1950; Registrar a few years at Sewanhaka Central High School, Floral Park, L. I., New York. Began teaching in 1954 at H. Frank Carey High School in Franklin Square, N.Y. Retired from teaching in 1979 and accepted a position as Administrator for a Christian Science Retirement Home. Retired in 1989 and went to live in Sarasota, FL. Address: 464 Oak Hill Circle, Sarasota, FL 34232.

Anna Elizabeth[9] Lauterbach

2. Margaret Clemmens[9] Lauterbach, b. 6 May 1923. Margaret was graduated in 1941 from Sewanhaka Central High School. Attended Wilfred Academy, New York City,

Margaret Clemmens[9] Lauterbach

preparing for a hairstyling career; and in 1956 opened her own business in Floral Park, N. Y. Retired from Hairstyling in 1986. Margaret was also active in art work over the years achieving some recognition in that line of activity, (not commercially). On 31 Oct 1986 Margaret became a resident of 464 Oak Hill Circle, Sarasota, FL 34232. Anna joined her there in 1989. Both are members of The Roger Williams Family Association.

Sisters

Emma May (Clemmens) Lauterbach
[Mother of Anna & Margaret]

Margaret Amanda[8] (Clemmens) Staub

Amanda Elizabeth[7] Wightman
[Mother of Margaret Amanda & Emma May and Grandmother of Anna & Margaret.]

John William Clemmens
[Husband of Amanda E.[7] Wightman]

Emma May[8] Clemmens & husband
—Frank Andrew Lauterbach
1947/48

THIS BRIEF BIOGRAPHY OF SERGEANT FRANK A. LAUTERBACH, THE FATHER OF ANNA AND MARGARET, WAS WRITTEN BY MARGARET C. LAUTERBACH IN 1994. HIS MEMOIRS OF WORLD WAR I FOLLOW HER BIOGRAPHY.

Looking back over time, . . . thinking about the memories we have of "our dad," my sister and I find we have more questions than we have memories. We now know the questions we should and could have asked when both our parents were still with us. It has been said, "a lost opportunity is no opportunity." True.

In a home with three female members, a wife and two daughters, one might think the one male member "wouldn't have a chance." But in our home he was, to we three, very special, and for good reason. For one thing, he was very personable and rather handsome. Also, he had a clear strong speaking voice, well modulated and was easy to talk to, plus a good listener. He was a thoughtful husband and father and a good provider. Most of all, he was a very courageous individual. I could continue, . . . but this will make it clear why he was special to us. Mom and he met while she was serving as a Lieutenant at the Naval Hospital in Pelham Bay Park, New York, in 1918, . . she was a nurse.

Again, looking back, Anna and I have agreed that we were not, as very little children, aware that "our Dad" had a disability of any kind. At some time, and at fairly early ages, we did finally become aware that his right arm was shorter than his left arm; and that there was a large scar on the inside of the upper arm and part of the forearm. Much of the muscle tissue was gone, and he could not open his hand completely. All this seemed not to handicap him in any obvious way. We began to realize that this had happened in a war in a place called France, and that he had been in the "Marines."

Sergeant Frank A. Lauterbach
United States Marine Corps
80th Company, Sixth Regiment
A.E.F., 1917-1918

Who can resist a parade? . . . . . One of the most wonderful of memories was the "grand" parade, on what was then called, Decoration Day. It was all very colorful with flags flying and bands playing and people all excited and expectant. Our village, New Hyde Park, would join with other villages and towns on Long Island at Mineola, the county seat, and parade along the main boulevard. Mom, Anna and I, would choose a good spot along the line of march anxiously waiting for our first view of the parade, and the sound of a Sousa march . . . . . Dad's favorite was, "Under the Double Eagle." It was all so exciting! And there was Daddy! He looked so fine in his uniform, better than anyone else and we were so proud of him, ... all three of us. Anna and I surely hoped in our hearts that everyone would notice him. Then he was right in front of where we stood passing on up the road and the moment

was gone. But not lost. Memorable moments for two little girls.

Dad was born on November 15th, 1891 at home, Elton Street, East New York, in Brooklyn. Our grandparents had three children, John, Dora and Frank. After my grandmother died, I believe that he and my grandfather lived with Dora and her husband at 30 Canal Street, Jamaica, New York. It was from my Aunt's home that Dad left to join the Marine Corps and later to leave for France.

For two years Dad had served in the Coast Artillery Corps, local unit number 13. He procured a discharge from the C.A.C., and on the 19th of May, 1917 joined the United States Marine Corps in New York. Two friends of his joined the Corps also, Harold Carman and Gil Hodges. They were all active baseball players as semi-pros. Dad and Carman were catcher and pitcher, in that order. We think Hodges played first base. Without a second thought, the three of them made the decision to enlist for the duration, and in Dad's case maybe longer.

They left for Port Royal, South Carolina, and the Marine Base. He spoke to us of Paris Island, and Camp Lejeune. Then they were sent to Quantico*, Virginia, for "overseas training" in the tradition of the Marine Corps.

After some months past, they went north to the city of Philadelphia. There they boarded the U.S.S. Henderson bound for the city of New York and then for France. Dad said, referring to New York harbor, they "lay there for one day and one night." The next day they sailed for France. They watched "The Old Girl" in the harbor disappear. A journey begun. There was a very heavy storm on the way over and the sea was so rough that the fully loaded ship listed so badly it was feared that an untimely wave would send them to Davey Jones' locker, as Dad put it. The convoy and the ship all made it through the storm; and they did not encounter any German U-Boats the entire voyage, for which they were grateful. Fifteen days later the ship docked at St. Nazarre, France.

Dad was among the first 500 Marines to disembark and became the proud owner of a gold colored star pin. The pins were worn on their

---

*Dad had said the Marines in 1917-1918 had helped build this base...if our memories are correct.

uniform sleeves and they were very proud of them; so much so that they had to eventually take them off because some unpleasant incidents occurred with other Marines, . . . who were not so blessed.

In Brigadier General A. W. Catlin's book, With the Help of God and a Few Marines . . . on page 20, he says, "We sent over one battalion of the Sixth in September; most of the others went over in October and November." Later he says, "The last battalion, under Major Holcomb, came in February, completing the Sixth Regiment of Marines." I have drawn the conclusion from this and Dad's star pin that he must have been in the first group that went over in September.

As youngsters, Anna and I were familiar with many names, songs and personalities from the First World War period. Of course we heard many names spoken by our parents, and they had Victrola and some recordings of the times. Some of the songs were sung by famous people of the day, such as John McCormack. We knew some songs well enough to sing them too! "Over There", "Tipperary", "My Buddy" and "Mademoiselle from Armentiers", plus a few others not unfamiliar to our ears. We knew names like Marshall Petain and Foch, and others such as Pershing and "Hike'em" Holcomb, and places such as Belleau Wood and Chateau-Thierry. We were told about the Lafayette Esquadrille because Dad had a friend who was an air plane mechanic who had joined this French unit. Mom and Dad had gone to see, . . . "All Quiet on the Western Front" and "What Price Glory" at the movies. We knew so much and yet so little, . . . now that we think about it.

One thing that we had "drilled" into us was, never to buy anything but a "Buddy" Poppy for Memorial Day because they were made by the Veterans. The "Vets" were having competition. He never gave to the Red Cross because they charged "the boys at the front" for coffee and donuts but the Salvation Army did *not* charge. In school Anna learned to recite, "In Flanders Field" and still remembers doing so. With one parent a U. S. Marine Sergeant and another a Navy Lieutenant, both having served during the years of the GREAT WAR, I suppose it is not unnatural that we feel linked to their era through more than just memory. It is to us something like an indefinable aura of feeling.

Dad had an old cigar box in which was kept various memorabilia of his. When rummaging through the closet where it was kept, invariably I/we would open it and look at the contents. In it there were old uniform buttons, chevrons, some old rifle shells, a letter opener shaped like a scimitar with Chateau-Thierry engraved on it. The blade had separated from the handle.

Then there was a bullet clip with shells in it still, and a dent. . . .and . . the star pin awarded to the first 500 of the Second Division Marines to set foot in France. As years went by it was not opened as much but was always of interest to us.

"A sound of battle is in the land, and of great destruction. Je.50:22

In France, in the vicinity of the Somme, the German Spring drive was about to commence. It started on March 21st, 1918, and it swept across the Somme and "engulfing the plains of Picardy in a huge wedge, and carrying discouragement to the hearts of the allied nations." At first, Marshall Foch was unable to check the advance. But "at *last* the tide *was* checked." The German Command tried another spot. Rheims was the "logical area." It was a sharp thrust. The date was May 27th. On they pressed passing Soissons forming a U-shaped salient all the way down to the River Marne at Chateau-Thierry; and the Paris-to-Metz Road! Paris was in danger! It was only 35 miles away from the Marne and Chateau-Thierry. The rallying cry went out, ... "They shall not pass!" "The Hun was not through." On the 1st and 2nd of June the Germans tried to find a weak spot to *break* through. The French had become exhausted. But the Germans were in for a surprise on June 1st.

The Second Division was west of Paris. They grew anxious to get into the battle. They wanted action. They were well prepared and ready to go. Somewhere . . . anywhere. On May 30, the call came finally. The Germans expected to sweep west of Chateau-Thierry, cross the Marne and be on its way to Paris. The Marines were all set. Where was the transportation? They waited all night. Waited and waited. At 4:00 a.m. on May 31st camions arrived. They piled in and off they went. The Sixth was the last to leave. The trucks skirted Paris. On they went. Some trucks broke down and the roads were clogged with refugees, animals, lorries. There were mixups. Orders were changed several times. More delays. The only ones going *toward* the front . . . were Marines. Many people in the towns along the way threw flowers and cried, and cheered. When they reached Montreuil-aux-Lions, four miles from the front, they had traveled nineteen to thirty hours in the worst conditions. Some had to walk part of the way and came in late. Few got any sleep that night, and many had not gotten *any* sleep until the morning of June 1st; and on that day the Marines went into *line* in front of Lucy-le-Bocage; it ran for six miles. At the left extreme, north of Chateau-Thierry, were the French and the 23rd Infantry, then to their right, a battalion of the Fifth. Next, in front of and past Lucy to just south of the Wood, the First Battalion of the Sixth; and joined to their right was the Second Battalion of the Sixth--

Holcomb's--extending down to the Metz to Paris road, where it met the Ninth Infantry. The Sixth Machine Gun Battalion supported the line at various points.

Belleau Wood was the "fly in the ointment." The hot spot. It was a nest of machine guns, a *huge* one at that. A monster problem. For the Germans, who were "holed up" in there it was a natural fortress. For the most part it was surrounded by wheat fields with patches of trees here and there, but few of those.

Sibley's Third Battalion of the Sixth was in support position south of Lucy, a mile and a half to the rear. Two Battalions of the Fifth were also in reserve. Three *French* regiments were in *front* of the Sixth, and one in front of the Battalion of the Fifth. They waited . . . . on the morning of June 1st.

The German attack started at 5:00 a.m. "The French met the attack and then fell steadily back."

The Marines waited, "steady and confident." At the right moment the Americans opened fire. Twice the Germans were stopped on the Marne, withdrew and reformed. Their third attack was the last. The Germans were broken.*

The French withdrawal had left gaps in the line and the reserves moved up and filled them. The French had suffered heavy losses for months. They were worn out from the heavy fighting, gas warfare and for the most part, disorganized and demoralized. It was impossible for them to counter attack on the *next* morning. The Americans took over; plugged the line and prepared themselves. The Wood was shelled with a heavy barrage. The fighting went on for several days. On both sides there were many dead and wounded. But the battle raged on . . . and on June 5th the line was shortened. On June 6th Berry's Battalion of the Fifth and Holcomb's Battalion of the Sixth was in support. At 5 p.m. the Marines were ordered to attack. Belleau Wood *must* be taken for strategic reasons, . . . and by the end of the day a third of the Wood was taken, and also in the town of Bouresches. On the seventh day, they were ready for another attack in the Wood and around the Wood; and across more of the wheat fields to the south. The Germans increased their resistance in the area. It was like a "hornet's nest." The hostilities lasted through the night, and the line was extended to the north past Bouresches.

---

* On June 1st the 23rd Infantry saw the first action. There were two *strong* attacks. Both were repulsed.

June 7th they were ready for another push. General Catlin said, "Between June 6th and the 12th they (Germans) were fought to a stand-still on that narrow front. . ." Then came the 8th. On this day Holcomb asked for both the chaplains. The dead needed to be buried . . . in a hurry. Each regiment had a Catholic and a Protestant chaplain. "The casualties were terrible; . . . " (Catlin)

Dad was severely wounded on the 8th day of June 1918. [see memoirs] The war raged on, but for him it was all over. Where to now? (His official records show the date to be the 11th. On page 403 in General Catlin's book it is given as the 6th!)

After more years went by, Dad loosened up a bit and told us how he had been wounded; his account being substantially the same as he described in his memoirs. He added to his story in telling it to us, that not only did a machine gunner hit him in his arm with six bullets but one had hit the bullet clip which he kept in his left uniform pocket right over his heart. *That* was the dent!

A Corporal took command,*. . . Dad ran down a ravine to the First Aid Station and blacked out. He said he thought he lost his arm and was afraid to look.

We do not know if the following incident happened at the First Aid Station or later. Our impression is that it happened right there. I must backtrack a little. Just before our nation entered the war, Dad had applied to become a professional fireman. He had to have a physical examination. He had a hammer toe. The powers that be required that he have it corrected! Seems ridiculous, but he did go to see a doctor about it. War was declared and off he went! . . . to war! I guess the hammer toe did not bother the Marine Corps, . . . or was it the powers that be, *this* time Uncle Sam.

The doctors on the scene were trying to decide what procedure to follow; should they try to save the arm or amputate immediately, when *another* doctor looked at him and said, "I know this young man, and we have *got* to *save* this arm because he wants to be a fireman." What a blessing in disguise was that hammer toe!! My aunt verified this episode

---

*"Dad had been made *Field Captain* while he was in France. We never asked any questions about this; it would have been nice to know more. Also, Dad, while in France had been cited for the Medal of Honor but never received it. The reason given was that all his war records were Lost. Having some recent conversations with a Marine who has researched historical data about WWI told me that our government destroyed all the records from that war [as far as the men who served!]." Margaret C. Lauterbach.

many years later when Dad was no longer with us. She also told us that because the scar on his arm had healed in such a way that it gave the appearance of an eagle with outspread wings, that she exclaimed, "The Kaiser shot an eagle right into your arm!" *He* had years earlier told us what she had said. And it was true. A perfect eagle. An American eagle.

When convalescing and still in France, he was sent from one hospital to another. While in a Paris hospital, he heard the infamous German cannon known as "Big Bertha." The Germans were still at it somewhere, but the Second Division had made the big difference at the vicinity of Belleau Wood. The line had been held at that point. To quote from General Catlin's book (pg.158): "The *action* which centered around Belleau Wood and Bouresches, and which had for its *object* the relieving of the menacing German pressure northwest of Chateau-Thierry, may be said to have been brought to a close on July 1st, when the men of the Ninth and Twenty Third Infantry of our Division took the town of Vaus behind a barrage of American artillery fire." Chateau-Thierry and the Bois-de-Belleau, were no longer menaced and the Metz-to-Paris Road "was relatively safe." Their work was completed; in that sector. Dad liked the French people very much and said he would fight next to a Frenchman anytime. He tried some French wine however, and got so sick that he never touched a drop of anything alcoholic again!

He was in Paris on the 4th day of July watching the French parade on the boulevard. He was in Brest on the 27th of September. Then on the first day of October he left France on the Matsonia to return to the States. He must have thought about his two buddies at that time. Of course Dad had been wounded and ended up in the hospital, out of combat. And out of a military career.* At this point I am sure he did not know what became of Hodges. Later he heard that he apparently escaped uninjured, but I believe they lost contact when Hodges moved out of state. His best friend was killed in battle, and worse yet, Dad saw it happen. It may have been the same day Dad was wounded. Carman's family was devastated. Dad took it hard.**

Upon returning to this country he was sent to Pelham Bay Park, New York. In the meantime, my Mother, who had been preparing to *go* to France, was instead sent to Pelham Bay to assist at the hospital there because of the

---

* Dad never said it in so many words, but it was obvious that this would have been his choice . . . if he had one.

** Dad said that he always told Carman to stay in the rear and sent him back several times, but Carman always wanted to be with Dad.

flu epidemic that was very bad at that time. So her trip to France had been postponed, indefinitely. She never made it to France. At the time she joined the Navy Nurse Corps she was the night supervisor at St. Luke's Hospital in Philadelphia. Prior to her leaving St. Luke's for the Navy, when she was on duty one night, she saw a huge flash of light on the horizon to the East and the whole building trembled. It was the spectacular Tom's River explosion; known at that time as "the Black Tom." Ammunition ships from Europe were constantly coming in empty to the ports in New Jersey, and going out loaded. It was conjectured that it was sabotage. It turned out it was about as close as Mom got to the actual war.

The hospital had a continuous stream of Naval personnel arriving for medical care. . . and Marines. Mom said that the Marines were the most high strung and the most difficult to handle.* But the nurses understood the situation and handled it well. One night a group of them came in very late. It was a Friday night and they were too late to get leave for the weekend. They raised the roof. She said Dad was the worst one. Being the nurse "on duty" that night she told them she would see what she could do. Which she did. They got their wish and out they went. Of course they thought she was a peach. Over time they all calmed down, and so did Dad. She thought he was terrible for a little while longer, however, because he was obstinate about clearing off the tables when asked to do so . . . but she sort of liked him despite his attitude at that time. Having been in New York awhile, Mom having become acquainted with the theatre there and restaurants, the two of them were soon "stepping out." They often walked two miles from the hospital to spend the evening dancing to the music and with the style of Irene and Vernon Castle until 1 or 2 in the morning, . . . and walked back two miles!

At a formal ceremony, Mom saw Dad receive the Croix-de-Guerre. After many years had passed by, Mom would tell me this with tenderness and pride. How wonderful for him to have met her at this particular time in his life, when he needed someone to help "heal the wounds." Dad had *left* from Philadelphia, and came back to find a lovely lady *from* Philadelphia. One could say, "Just what the doctor ordered." And a nurse too at that!

There was one problem. Dad's wounded arm was not healing. There was a decision to be made. The physicians at the Naval Hospital felt that there was nothing more that they could done for him. They thought that the inevitable

* She also said that their language was "terrible." If Dad used such language after the war it was never around us.

"drastic step" should be taken. Dad said no to that, . . . so he asked for his discharge and left the service officially.

Mom and Dad were married at this point in time and they went off to Philadelphia to see a surgeon who Mom considered the best. A Doctor Romaine. He examined the arm and took an X-ray. On the next visit he administered a local anesthetic and removed a thin piece of bone like a fine needle. It was a success. The arm healed. In France the doctors had removed two inches of bone saving his arm, and back in America the work was completed. I could end this trip along memory lane right here, but there are a few things of interest to add.

****

Anna and I had much to admire in our Dad. He expressed many admirable qualities, which Mom said had attracted her in spite of his "bad act" in the hospital, due to the rigors of war. He was stalwart, but tender. One incident that stands out to me, even now, occurred after we declared war again in 1941: Anna was in college and I was just finishing high school. On a day when all four of us were home, we heard the heavy sound of Army trucks going by on the main highway out to Yaphank on the east end of Long Island, so we all stopped whatever we were doing and dashed out of the house and up the street; others were doing the same thing. Several miles of trucks went by, and the "boys" in them were cheering and waving, and we were all doing the same thing. They were heading out for "overseas training." Then I heard Mom say something quietly to Dad. She was always calm. I turned and looked. He had tears in his eyes and with a soft sob he said, "They don't know, they just don't know." Mom said, "Let's go home." And we did. When we got in the house the trucks were gone on their way and it was very silent.

We saw him many times handle difficult situations, emergencies and such like with perfect ease "taking charge" and bringing "order out of chaos." Always was willing to help in any situation.

He wanted to join the Merchant Marine Service during the Second World War. Mom didn't think that was such a good idea. He did not do it. But I think he really would have liked to.

He was a good story teller and had a talent for making people burst into laughter. Even if they had already heard the story several times invariably they would want him to "tell it again."

Dad loved his country. When we were little kids, he told us in a rather

dramatic fashion about the time "Teddy Roosevelt" sent the White Fleet around the world, . . . he did it to impress the world. In the telling Dad sure impressed *us.* He would shade his eyes with his hand and pretend he was scanning the horizon, as the people of the world would do, and say, 'What's that!"

He took us to New York City to see the fleet when the ships were anchored in the Hudson River. (Around 1934-1935)

COURAGE:By trade Dad had been a steam-fitter. Today that would be called a heating engineer, or installer. He was receiving from the Government about $48.00 a month, for an 80% disability rating. Because his records were lost in transit from France there was back pay that Dad never received. During the Hoover Administration, there was a problem about the veterans getting a bonus. This I well remember. It was unpopular with the general public. General Douglas MacArthur was called to chase the veterans out of Washington, D. C. who had gathered there to demand the bonus. Finally, they did get it. It was very little compared to the many sacrifices made during the war years. I do not know what Dad received but I do know it was not enough to make up for his "back pay," which was never given him. So the government still owed him. I mention this to show how the times had changed! Also, . . . when he went off to fight for "Uncle Sam" his employer wished him well and told him nothing would be too good for him. Dad always said that is what he got, "nothing." When he went back for a job, that is what they had for him -- nothing. But no need to worry because he was resourceful. He did some plumbing work. It was paying well at that time. He was out of work for over a year prior to Oct 29, 1929 and went from door to door selling can openers. At the Naval Hospital for therapy he had learned to make decorative pillow tops and he sold those too. Then before October 1929, he heard of a job opening at Kings Point, New York. He applied for it and became a policeman. I mention this because I think his courage in doing this was never more evident. He had been right-handed and had to learn to write with his left hand. He did so, and I might add . . . very well. He had to learn to shoot accurately with his left hand to qualify for this job, . . . no hammer toe problem! And he had to learn to ride a motorcycle too. All of these things he did. In this instance, he got veteran's preference. His time in the military and his record was taken

into account by the Village Board. He never complained about having to do these things. No complaints, except the back pay! Eventually the Kings Point Police Department had patrol cars instead of motorcycles, for which Mom, Anna and I, were very grateful. It seems that he was always destined to wear a uniform, even though it was not a fireman's but a policeman's.

Around 1948-49, the Veterans" Administration was trying to cut back expenses. They called in the veterans from the First World War. Dad went in to the office in New York City. It was hard for him because he knew what they wanted to do. When he came home that afternoon, he was rather upset, but I never knew what happened to him at that time, but I did well understand they were trying to cut back on his monthly $48.00. Some time later he was called back. This time he told all of us, with tears in his eyes, that they had tried to make him open his hand, . . . which of course he could not do. So they subjected his arm and hand to electrical shocks to *force* him to open his hand. Needless to say, we were shocked. They never did succeed. He was never quite the same after that experience. He left us in the Fall of 1950. I always thought that he died of a broken heart.*

A GOAL REACHED

Our Mom's name . . . Before she married was Emma May Clemmens.**Her sister Maggie had a son named Frank. When our parents went together to Philadelphia to see a surgeon about Dad's arm, he also met her family. Frank, Mom's nephew, was very young at the time and was excited about seeing a real *submarine*! He liked Dad from the start and the feeling was mutual.

Many "moons" later he would drive to New York with his Mom to visit us on Long Island. On one of his visits the two were sleeping in the upstairs bedroom when during the night the firehouse alarm broke the night hours like a tremendous wailing. Frank said to Dad, "What's that?!? Dad said, "A fire alarm!" Frank asked, as Dad was grabbing for his clothes, "Ya going?" Dad said in reply, . . ."Gotta!" ---"Come on!" They raced out of the house, ran six blocks and they jumped on the Hook and Ladder. He told Frank to hang on

---

* This experience was more than I/we can describe, but I will say, speaking for myself, I never felt the same about our country again.

**She was the daughter of Amanda[7] (Wightman) Clemmens.

to the bar. Someone Said, "Who's that?" Dad said, "He's with me!" They hung on for three miles, sirens blowing, horns blasting, wind tearing at their hair . . . a wild ride. Frank and Dad came home hours later. A large old hotel in Mineola burned down. Frank never forgot it, . . . and the other Frank, my Dad, became a fireman after all! A volunteer! His nephew loved to tell that story.*

In the early years of 1970's my sister got a phone call from a lady who knew our Dad when he was a young baseball player. It seems that her sister had just passed on and had a few things of Dad's that she had always kept. The lady wanted us to have them, but she specially wanted to see us. We obliged. Her father had been the baseball coach for the team Dad and his friends enjoyed playing on. Romance?

Dad had wanted to get married before he left home, but she was afraid to because she feared serious injury to him. It seems everyone was afraid he would lose an arm or a leg. So *he* went off and . . . *she* was left behind.

Her sister told us that she never married; that she always loved him. She was the young lady his family wanted him to marry, so we understood. "Faint heart never won fair lady," but in this case, "faint hearted lady didn't win Marine."

WAR . . . "Behold, how great a matter a little fire kindleth! . . . Ja. 3:5

One incident that is hard to relate that Dad told to Anna was about the time he and some Marines saw happen . . . at a French village . . . Germans trying to entice them to engage in a confrontation; which they were not prepared for; and also were outnumbered when they were out on patrols or raiding parties.

All the people in the village met a horrible fate -- men, women, and children . . . *all were murdered.* It shook the Marines up who witnessed it. I don't know just when or where this happened exactly. It was one of those terrible things that happen in war. It has been truly said that this war was the end of "the age of innocence" for America . . . and some Americans too. Dad for one.

". . . be at peace among yourselves." I Th. 5:13

* The nephew was Frank Staub. He, too, was a good storyteller like our Dad. He had a dance band and played for "Supper Clubs" in Philadelphia; also was employed by the Reading Railroad. He was the youngest son of Maggie (Clemmens) Staub.

MEMOIRS OF SERGEANT FRANK A. LAUTERBACH, UNITED STATES MARINE CORPS, 80TH COMPANY, SIXTH REGIMENT, A.E.F., 1917-18.

When we left Philadelphia, we came into New York harbor. We lay there for one day and one night. I thought I would take a look at the *old girl* Statue of Liberty, which was my last look at her for fifteen months. Fourteen days later we pulled into St. Nazaire, France; and stayed aboard two days and then went ashore.

We got in box cars that were no bigger than a match box and away we went *somewhere in France*. We rode three days and nights arriving in the town of Danblane, and got off the train and pitched tents, and stayed there for the night.

The next morning we started our first hike in France to a town named Rubicourt; which was fifteen miles away. We enjoyed the hike. When we got there we were billeted in houses and barns. We lay in this town of Rubicourt for a month, drilling pretty hard, and getting new tactics of war.

Then, we used to go to the trenches to be broken into shell fire and exposure. This was alright, but when winter set in it sure was hell.

A few of the boys had their feet, ears and hands frozen; but they didn't mind that as they wanted this war to be over with.

It was on the seventeenth of March we started for the trenches. I mean the *real* trenches, and we got our taste of real war, and the real shell fire. We stayed in these lines the rest of the month; [and] that made us sore on Jerry [Name given to German soldier]. Everybody wanted to put a new notch in his rifle. My rifle was my best friend and I kept him pretty clean. Now those trenches were pretty muddy and full of water. We always wore hip boots, and to walk on the duck boards, which are on the bottom of the trenches, one would wear off his toe nails to get a hold on them and keep from falling in the mud. So that went on for thirteen days and nights till one night the French relieved us and we were going out for a five day rest; but I preferred staying in the first line trenches. If you call digging trenches a rest, well, "I'm through." We would dig trenches for eight hours and have sixteen off, but would have to go on guard duty at night, so you see everything wasn't peaches for us; and I don't think there is one who regrets what he did over there.

Now, a time of rest was up and back to the trenches once again. This time it was a hike. We thought we were going to Berlin, but instead we wound up in Verdun. We sure had some time there as the French put a raid over the night before, and we just came in time for the return raid. The French never told us about this so it came as a surprise for us, but I think it was just as big a surprise for Jerry. The reason I say so is from the way *no man's land* was spread with their dead, . . . as every shot was fired by a Marine it went to its mark.

Well our relief came and out to rest camp once more, . . . I mean digging trenches. We were out for five days and our time was up again, . . . back to the trenches. This time it was up to Houdemount, and it sure was pretty quiet there. We stayed there fourteen days. This place was just like home, only there were a few shells that came over in the morning, and the night, all the time we were up there. We hated to leave this place. We would pull off a few raiding parties and Jerry would do likewise, and we were always ready to receive them. Our

time was up. Our relief came and out of the trenches as usual to our rest camp. This time, instead of digging trenches, we were getting the latest tactics of war, which the French found more successful than any.

Well our time was up on this drilling as you know how time flies when you have something new on hand. Back to the trenches again. This time it was in a different place. I think the name was Bonne Chame. This place was pretty lively for awhile, but that quieted down very soon . . . as every time Jerry would send one over he would receive ten in return.

Now I will tell you how we worked our mess men. They would go out in the morning about 4:30 a.m. for chow, and 6:00 p.m. at night. There was no dinner to it. If we would send them out for noon chow there would be a sniper who would pick them off.

We were in the trenches until Easter, and spent a very quiet day for I think there wasn't a shell fired the whole day long; but the next day you would think all hell broke loose.

Our time was up and out again we went. Out to a camp called Jolre. This time we had a *real* rest. Nothing to do but eat and sleep and keep your clothes clean.

Then came the day when we hiked to a town named Siren, and were there for a few days drilling eight hours. This was in May when orders came up for us to go to a town named Maries. The French evacuated this place some time that night, or early in the morning, for they had their eatables on the table, and they left all their livestock like cows, chickens, pigs, and pigeons, and plenty of wine. They left all this for Jerry to have. Instead of Jerry, the U. S. Marines used it up. The French came in this town and helped themselves to a few pigs which they killed for their galley. It wasn't long after when an aeroplane came over this town and dropped a note which was for us to stand by; and then came over the lines and came back dropping the second note which sent us on our way to Chateau-Thierry. We all got into the trucks and rode quite aways, and got off covered with dirt and dust, tired and hungry, but ready to fight for the French told us Jerry was due in Paris by June the sixteenth ready to parade on the boulevard by July 4th. This, we said could not be done as you know there are rumors in the army no matter where you go. Some would say we are going to the Somme Front, some would say somewhere else. We didn't care. We weren't over there for our health. Well anyway, we arrived at a town named Lucy, which is east of Chateau-Thierry, directly in back of Belleau Woods. We stayed there a day and a half and then moved through the town of Lucy which was gassed pretty heavily; for that morning they were

shelling it for about four hours with high explosives and mustard gas. That was where I got a slight touch of gas. The north of Lucy, the 75th Company, U.S. Marines, was holding a trench and we relieved them, and took that section over. The next day being June 2nd, we lay all that day till about 4:45 p.m. We noticed the 82nd Company of Marines came up in the rear of us. The officers were standing up and I called to them to get down as there were German snipers all around. One of the officers came up to me and said there was an attack to come off that afternoon, and asked me if I knew about it. I said, "No." As I was second in command and had charge of the section west of Lucy, this report I forwarded down in the trench to the platoon commander that the 82nd was going over, and we had to follow them up. While we were talking, a French aeroplane came over and dropped two lights indicating - U.S. - . . . as that was our instructions. And that was just a minute to five. Then he dropped five lights indicating the hour to go over, and when we went over (this being the 82nd Company) we were kidding one another and some were singing. Some never even got the chance to go over. There were some snipers picked them off. From the way the machine guns were cutting loose the fellows were falling all around. We had to wait for orders to follow. I went down the trench for a platoon commander and told him what was coming off. He went down to the [company] office and on his way back a sniper shot him in the left shoulder. That left me in charge till he came back from the dressing station. While we were waiting the final word came for us to go over, and it was up to me to pass the word down the line. Now to go over the top at that time, would have cost me a number of men which I judge half of the platoon. Jerry was playing the parapet with machine gun fire and impossible for anybody to go over. You couldn't put your finger up for Jerry would take it right off. Some things came to me quick as you can't [stop to] think in a position, and you have to know or you don't know, so I passed the word up the trench to fall out in the road in front of Lucy for an assault the "four way," which was the formation of the newest attacks . . . without losing a man. So up the ravine we went and on the alert for the least move you would see, as Jerry was full of tricks. And it has always been said that two can play the game. We went a short ways and lay in this wheat field. We hear someone shout, "Don't shoot." and wondered who and what was coming off, and we all looked at once. There we saw forty-nine Jerrys being led out of the woods by a few Marines and this made my company go wild. All you could hear from everyone was, "Get those yellow mutts." When we got into the woods, we supported the 82nd Company, 6th Regiment, and relieved them, and took

up a line half way in the woods. The reason we relieved the 82nd Company [was] because they sure were shot up by Jerry; but I guess they paid the price stronger than we did.

Well we were all raving to get this over with and see how many notches we could get in our rifles. I mean new ones, as we had quite a few old ones. We stayed there for a day holding the line against some awful machine gun barrages. And then finally we got relief. I mean not to go out for a rest, but to change our position, which was Belleau Woods, now known as, "Boys de Brigade les Marines." It sure was tough going all the way. There were roses for none of us as it was him or you. We had no time to worry as this job had to be over with in a short time as you could see Jerry coming over in mass formation. That was on June 6th. We went in with 8000 men strong and came out with 1800, so you can see what we were up against. Well, that night we lay in the woods and posted a few lookouts so there wouldn't be anything put over that would surprise us. The next morning, being June the 7th, we went in to get him, I mean Jerry, out of his nest. While we were advancing I was hit in the left shoulder. It was not serious. I went to the dressing station just to have it covered and to keep the dirt out, and back up the line. These machine gun nests were as thick as the hair on your head and the bullets were flying all around us, but they did not stop us. That night we dug ourselves in by digging in, I mean your own grave, as there was no one else in this hole with you. The next morning we went in again, 3:15 a.m. We took 41 machine guns and were advancing pretty fast. I saw Jerry crossing the wheat field and Pvt. Cottington said to me, "Make sure." I raised my rifle to my shoulder and was going to ease off my trigger, when Jerry and his machine gun hit me six times in the right arm, which made my arm paralyzed, . . . and I was through. We lost pretty heavily in this charge. Our Lieutenant was bumped off, and one of the Sergeants went "west" and two other Sergeants including myself took a trip to the hospital; this leaving Corporal R. Chase in charge of the Company. Later he was decorated with the D.S.C.

We arrived in the hospital in Paris. We thought we were in Paradise. And to hear a nurse speak the same language you did you thought she was an angel from heaven. Then we saw the beds with white sheets and didn't know what to make of it. We thought they were ornaments, and when they lay us in them we were off to dream land. I stayed in Paris one month; [and] seeing the Americans marching down the boulevard on July 4th, when the Jerrys would have been coming up.

Then I went to a number of hospitals and wound up in Brest on the 27th of September [1918], and stayed there till the 30th of September, and got on board the Matsonia on October 1st. And ten days later I was back in God's country; which I never thought I would see again. So here I am, never to leave her again.

Written in 1919 by
Sergeant Frank A. Lauterbach
U. S. Marine Corps

"We are the children of many sires, and every drop of blood in us in its turn betrays its ancestor."
Ralph Waldo Emerson.

ROBERT WIGHTMAN, b. 1755±, *[According to 1800 Cumberland County, Paris, ME census, he was counted in the "45 & up" head of the household column.]*

Chronology of family by Katherine Whiteman Oneson, 924 Cedarview Ct., Green Bay, WI 54311.

1781 Whiteman (see Whitman) Robert (Robart Whitman in int. transient) and Susannah Divine, Nov. 20, 1781 C.R. *[Abbrevia-tions: C. R. Church Record; int. - publishment of intention of marriage.]. [From: Vital Records of Westborough, MA. to the end of the year 1849, pub. in 1903, pg. 219.]*

1786 Robert Wightman of Westboro, Jan 23, 1786, bought of Joshua Whitney of Worcester, No. 7, in the 9th range, agreeing to build a house and perform the other settling duties prior to the December following. *[From: HISTORY OF THE TOWN OF PARIS, MAINE by William B. Lapham and Silas P. Maxim.]*

1790 Wightman, Robert family. According to 1790 Cumberland County, Plantation No. 4: 1 head of family, 1 male under 16 yrs and 3 females. *[1790 Census]*

1798 Robert Wightman owned 100 acres, valuation $250. *[From HISTORY OF THE TOWN OF PARIS, MAINE by William B. Lapham and Silas P. Maxim]*

1800 Wightman, Robert family. *According to 1800 Cumberland County, Paris, ME census:*
1 male (45 & up) Robert Wightman
1 female (26-45) wife Statire Wyer Wightman
1 male (0-10 yrs) son Elijah Wyer Wightman
2 females (0-10 yrs)
2 females (16-26) Robert's daus. by 1st marriage

Katharine Whiteman Oneson needs help in tracing this line. Address: 924 Cedarview Ct., Green Bay, WI 54311

1810 Wightman, Robert family. *According to 1810 Kennebac County, Sidney, ME census (pg. 815)*

1 male (under 10 yrs.)	2 females (10-16 yrs)
2 males (10-16)	1 female (16-26)
1 male (45 & up)	1 female 26-45)
2 females (under 10)	

1800 Statira Wightman born - IGI records
18?? Abigail Wightman born
18?? Lovinia Wightman born
1812 William Clark Wightman born [the g-grandfather of Katharine Oneson]
1814 Thomas Bartlett Wightman born

The indigent and poor in the early 1800's were auctioned off by the local government to the highest bidder for their board and upkeep. It is apparent from the following that the destitute had nothing to say about arrangements. Was the system a form of slavery? For the small fee paid, the bidder would probably want some labor from them to help compensate for their keep.

1814 Among the bills allowed was one to the town of Sidney for the support of Robe Wightman's family.

1817 The support of the town's poor was sold at auction. Widow Statira Wightman w her youngest child, to Moses Marshall.

1819 Mrs. Statira Wightman was struck off to Joshua Carpenter at seventeen cents p week for board and her daughter to Joseph Penley at nineteen. *[From: HISTORY OF THE TOWN OF PARIS, by William B. Lapham and Silas P. Maxim.]*

1820 Family members were not listed in Paris or Sidney, ME censuses.

1830 Statira Whiteman is counted by herself in the 1830 Cumberland County, Westbrook, ME census (now part of Portland), Daughter, Statira m. Joseph Merill in Jan 1827. *[Merrill Genealogy]*

1832 Statira Whitman married Daniel Holden *[The Holden Genealogy]*

1855 Statira Wyer Whiteman Holden died 16 April 1855. *[In her probate record from the Revolutionary War Pension, she received a pension from Daniel Holden's war service—it names her seven surviving children. Daughter Statira Merrill was deceased.]*

Thus it was in 1830 that the family changed the name to Whiteman.

Speaking about genealogy, Alex Haley ("Roots") says that it is "a hunger, marrow-deep, to know our heritage — to know who we are and where we have come from."

ELIJA CLINTON[7] WIGHTMAN, (from pages 262, 347, & 701) [Samuel[6], George[5], Daniel[4], George[3], Rev. Daniel[2], George[1]], b. 1 Jan 1848, d. 30 Apr 1941.

Elija Clinton[7] Wightman
1848-1941

This picture of Elija C. Wightman was taken about 1930 with a box camera at the home of his granddaughter, Willa Wightman. Elija lived a quarter mile west of her home in Plymouth, Carroll County, MO. It was his daily custom to check on farm duties at her father's place.

Elija was a true pioneer arriving in Missouri in the 1860's. Looking back to the days on the farm, Willa, now 81 years old *[b. 16 Oct 1913]*, still has fond memories of her early life in the country and the experiences and events related to family members by her grandfather. She tells the fond memories of those summer evenings on their farm. The family gathered in the evening on the front lawn, kids on blankets and parents in chairs close by. As darkness covered the gently rolling prairie land of North Central Missouri, her parents would entertain them with stories of happenings in their younger years — "the olden days" we called them — but to them, they were exciting and amusing to kids who had never seen a movie, radios had not come to their area yet, and TV was farther along in the future. A warm bond of caring was formed on those summer evenings that kept their family ties close and meaningful.

ELIZA C. WIGHTMAN AND HIS 16 GRANDCHILDREN—1935

Front row: Willa & Anna Ray [d/o Claude]; Thelma, Georgia, Florence & Frances [daughters of George]. Back row: Virgil [s/o George]; Vern, Buford & Winfred [sons of Claude]; Eliza C. Wightman; Charles [s/o George]; Howard [s/o Claude]; Lottie [d/o Claude]; Nell & Wayne Leroy [children of George]. Robert Lynn [s/o Claude] is standing directly behind Florence & Frances.

THAT MAN OR WOMAN IS A SUCCESS

Who has lived well, laughed often and loved much;
Who has gained the respect of intelligent men and the love of children;
Who has filled his niche and accomplished his task;
Who leaves the world better than he found it, whether by an improved
poppy, or a perfect poem or a rescued soul;
Who never lacked appreciation of earth's beauty or failed to express it;
Who looked for the best in others and gave the best he had.

Anon.

An Early Adventure

BY
WILLA WIGHTMAN HARDY
RFD # 4 BOX 154
FREDONIA, KANSAS 66736

I remember one summer morning, walking down our country road with my younger brother, Vern. We were on our way to Grandad's house. This was quite an adventure for two small children. A lark sang to us from the hay meadow as we trudged along. We passed by the wild grapevine along the south fence. I could almost smell the ripening fruit that sent out its fragrance in late August in a most tantalizing way. Mama used the fruit to make grape jelly and jam that was so good on hot biscuits on a frosty morning.

Farther along the dusty road was the low water crossing where a small stream left a wooded pasture to cross the road and finally disappear around the bend. Sometimes after a quick summer shower it would look like a small river. We stopped to watch the lazy flow of water over the rocks and pebbles, hoping to see a frog or a fish swimming by. Oh, how good it felt when we dipped our feet in that cool water, then we continued on our way.

A gentle slope led up to the main road where our mailbox sat on a post waiting patiently for the day's delivery of mail. A short distance south on the right side of road, stood a tall two-story house at the end of two rows of maple trees. The shade seemed to cool after our walk through the warm sunshine. Grandad himself came to welcome us into the big living room with its wide south window, filled with plants and flowers. I always remember him standing straight and tall, as if proud to be who he was, a man named Elija. But we always called him "Grandad". He wore a mustache, and had a certain dignity that seemed to set him apart from other men. Grandad loved the land, and he was fond of raising good horses. One day a rider going down the road caught his attention and he watched that horse until it disappeared behind the elm grove south of the barn.

When he came to Missouri in the late 1860's , he drove his team and wagon from North Henderson, Mercer County, Ill. A severe cold spell in January had left the waters of the Mississippi covered with a thick coat of ice. Driving down the river bank, he was probably saying to the horses, "If that ice will just hold up until we reach the other side, we will soon be on our way to Missouri." They did reach the other side safely, and he drove on to cross

the Iowa line. Out ahead lay the gentle rolling prairie land of North Central Missouri, and the small town of Plymouth in Northwest Carroll County. A year earlier, his mother, Anna Roy and a younger brother, Horace, had settled on a farm near the land he later chose to make his home.

As we followed Grandad into the kitchen, I caught a glimpse of two very shy children peeping into the tall gold-framed mirror hanging on the north wall. In the pie safe he found a jar of sugar cookies grandma had waiting for our visit. There always seemed to be something good, like pumpkin pie, applesauce cake, or cookies waiting in that pie safe. It had a fragrance all its own. As he settled down in the big oak rocker, Grandad took a child on each knee and as we ate the cookies to the last crumb, he sometimes told us stories, or sang little rhymes to entertain us. One song we especially like was:

A sheep and hog, walkin' in the pasture,
Sheep says to hog, "walk a little faster."

His knees kept time to the rhythm of this jaunty song until we seemed to be trotting along with the sheep and the hog.

But on this particular day, he had an adventure story to tell from out of the past. The story as I remember it went like this:

Back in the early days when his mother Anna Roy was a young woman, the middle west was still virgin land. The Indians lived in the forests. They roamed the prairie lands hunting buffalo and fished in the streams and rivers. She was one of a company of pioneers who left the populated areas to build a home on the new frontier. Out in the wilderness, they had cleared the land for space to build their cabins and surrounded them with a fort for protection from unfriendly Indians. The ample supplies they had brought along eventually gave out. The nearest settlement was a long day's journey through wooded areas and over rough trails to the trading post. When the time came to go, a few of the older men stayed behind with the women and children. As the men and wagon left the fort that morning, many pairs of dark eyes watched from a hiding place in the underbrush nearby until they were out of sight. This was the chance they had waited for!

The women had kept busy through the morning with the many chores of pioneer life. The cows they had brought along had to be milked and milk stored away in a cool place. This was the day to churn the cream that had been skimmed from the milk and saved. Two big brass churns with sturdy dashers were used to "bring the butter." After the butter had been worked with a wooden paddle to remove all the whey so that the butter would stay "sweet", it was stored in a shady place. The churns were washed and set out to air after placing the dashers inside and turning them to catch

the morning sun. They moved on to the next chores.

The Indians watching through the cracks between the logs had never seen brass churns. They thought the white squaws were loading cannons! One by one they quickly disappeared into the deep shadows of the forest.

For those hardy pioneers, another day would dawn. And for Great-grandmother Anna Roy, a new life awaited her coming to the gentle rolling prairie land of North Central Missouri. More adventures were to follow, but that would be another story for another day when we went to visit Grandad.

The following appeared in THE BRAYMER BEE, Braymer, Missouri on Thursday, May 16, 1974. Willa Wightman Hardy wrote this poem for the Centennial of her church.

A Tribute to My Early Church

This is the land where our family was raised,
Where in 1871 Grandfather settled to farm.
Putting down roots in the virgin soil
Where winds blow free and the sun shines warm.
I remember my feet on the sun-warmed soil,
And the kinship I had with earth at three,
As my father followed the team and plow
While bird songs flowed from shrub and tree.
Mother Nature walked by my side each day,
Unfolding the mysteries of God's plan,
Opening buds through the springtime hours;
The seeding and tilling, then harvest by man.

On Sundays we drove to this country church,
We sang the hymns and heard the prayers,
Then the pastor's message lifted our minds
From the past week's toil and daily cares.
In God's house He has planned for men
A sacred place for worship and rest,
Where Love may have its perfect way,
Inspiring His children to live their best.
Sometimes our grandmother came for us
In a buggy drawn by her black mare, Kit,
Sister and I sat beside her on the seat
For the two mile ride, treasuring every bit.

At Grandfather's knee I heard of the days
When the church wasn't here, just a village small
On the rolling prairies, where autumn winds
Drove fires through the tall brown grass each fall;
Of the day when his mother walked two miles
To a neighbor's home to attend the birth
Of a baby - doctors lived so far away,
Only coming to aid at the time of death.
Going home near the ending of that day,

She saw a prairie fire on the plain
Racing as fast as a horse could run,
Devouring the tall grass as it came.
She looked about for a place to hide
From the dreaded foe of the Pioneer,
Down near a seep was gopher's home
Where she hid her face as the flames drew near.
With cool, damp earth she had covered herself,
So the fire raced on in its ruthless ways,
Leaving great-grandmother scorched but safe,
To live through one hundred and one birthdays.

Once he told of taking a wagon and team
And driving with others to Utica one day
For lumber to build a "house of God,"
This very house where we worship and pray.
It was a social center for all to meet
For good times, or sad farewells to a friend,
Or a dear one, departed for that distant land
Where Life is eternal and joys never end.

So the tribute we bring to this century old house,
Which is more than a church, it's a gift from the Lord,
A shrine to be treasured by true sons of God,
Who gain faith and freedom believing His word.
Let it stand forever, steadfast as the rock

Of faith on which each church must stand,
A beacon of light through all the dark hours,
A haven of Peace and love in our Land.

- Willa Wightman Hardy

The words of St. Paul seem to add a perfect ending to this poem: "Unto Him (God) be glory in the church by Christ Jesus throughout all ages, world without end. Amen."

"When I am gone, I hope it can be said of me that I plucked a thistle and planted a flower wherever I thought a flower would grow."

— Abraham Lincoln

"WIGHTMAN'S CASTLE"

Wightman's Castle was the Cuyahoga County Jail in Cleveland, Ohio. David Long[6] Wightman [see pages 152 & 238] was a sheriff of Cuyahoga County from the late 1850's until after the Civil War.

DAVID LONG[6] WIGHTMAN, 1817-1887

•Data & pictures were taken from The Town That Started the Civil War by Nat Brandt, Syracuse University Press, n.d.

The prison, a severe-looking edifice, consisted of two abutting stone sections, one slightly higher than the other, but each three stories high. Small, narrow, and barred arched windows ringed the top floor of the main section. Below them were a lesser number of tall, slender arched windows. The roofs of both buildings were crenelated, with medieval-like watch towers at the corner of the main building—hence its nickname: Wightman's Castle.

"Wightman's castle," the crenelated Cuyahoga County Jail, where the Rescuers were held for nearly three months. Courtesy of Western Reserve Historical Society, Cleveland

This photograph of the Oberlin martyrs was taken between May 13, 1859, after the last of the Wellington Rescuers was released, and June 1, when Charles Langston completed his sentence. All in the photograph, aside from the sheriff and jailer, are from Oberlin. Standing from left to right are Sheriff David L.[6] Wightman, jailer John B. Smith (note the keys dangling from his little finger), Richard Winsor, Simeon Bushnell, David Watson, William E. Lincoln, Charles Langston, Wilson Bruce Evans, John H. Scott, Ansel W. Lyman, Henry E. Peck, and James M. Fitch. Seated are Ralph Plumb, James Bartlett, John Watson, and Henry Evans. Jacob B. Shipherd and Orindatus S. B. Wall had been released on April 25 because of misnomers in their indictments. ***From the Oberlin College Archives***

The incident that brought a lot of publicity to David Long Wightman and Wightman's Castle happened in Oberlin, Ohio which was very anti-slavery. A runaway slave was captured in Oberlin. The folks rose up and rescued the man from jail. The rescuers were then charged with violating the Fugitive Slave Act of 1850 and were jailed themselves in the Cuyahoga County Jail. At least they describe the sheriff as "sympathetic." The roster of inmates at the time was described by one of the rescuers as "horse thief, 1; counterfeiting 1; murder 1; drunkenness 1; assault and battery 1; grand larceny 7, petit larceny 8; burglary 3; and believing in the higher law 20.

The Oberlin Rescuers tried to make themselves at home. They were given free run of the third floor of the prison, and no restrictions were placed on the number of visitors they received. The family quarters that jailer John B. Smith turned over to them included a "commodious" twelve-by-eighteen-foot sitting room whose doors were kept "wide open" and two sizable bedrooms. They also had at their disposal three cells about the same size as the bedrooms, twelve by ten feet. Although an "old friend" of one Rescuer who visited the jail found the Rescuers "scattered" through "gloomy halls and hateful cells," the lodgings, one of Rescuers professed, were "kept as neat as they can be" and the food "is good and served with neatness which challenges our constant gratitude." Those who could afford the expense were permitted to send out to restaurants for meals. Both Sheriff Wightman and jailer Smith, the Rescuers said, were treating them with "fraternal kindness." The sheriff's daughter Lucy and Smith's wife and his sister-in-law were performing household chores for the Oberlin men.

There were, of course, inconveniences: vermin and rats, for one thing — "occasion for quicksilver and mouse traps." Moreover, there was a tendency for "bad air" to gather quickly if one of the cells was occupied by more than two persons.

The Rescuers were offered their release until their appearance in court if they would put up a bond of $1000. They turned the offer down. The Rescuers felt that they had been mistreated by the authorities who inflicted a "personal malice and a determination to humble them." They wanted to enter a most emphatic protest against the insult and legal injustice which they had suffered so they refused bond and remained in

custody. It was raining on their way from court to jail. Sheriff David L. Wightman was hesitant to take them into custody without written orders from the county commissioners. This took a long time to accomplish. To rescue them from the bad weather, the sympathetic sheriff said, "Gentlemen, I open my doors to you, not as criminals, but as guests. I cannot regard you as criminals for doing only what I should do myself under similar circumstances."

The Rescuers' imprisonment began, as might be expected, with the twenty of them gathered in prayer during their very first hour that night. The men received world wide support for their beliefs. Almost three months later, a settlement was determined and their release began with a lot of fanfare. Outside hundreds of people had gathered to escort them to the railroad station. A few blocks away, along the lakefront, a hundred cannons fired a salute. The Rescuers and their supporters marched down Superior and Water streets. In the lead was a band playing "Hail Columbia," "Hail to the Chief," and "Yankee Doodle." At the depot, there were a parting speech and three cheers as their train pulled away to return the men to Oberlin, OH.

The entire town, nearly three thousand people, was out to greet them when it came to Oberlin. As the men looked from the train, there was a "sea of heads," and everyone was cheering and shouting.

The celebration ended with speeches, even one by Sheriff Wightman who was on the train, and a resolution that was adopted to express the community's "greatly increased abhorrence of the Fugitive Slave Act" and to reaffirm its citizens' "determination that no fugitive slave shall ever be taken from Oberlin either with or without a warrant, if we have power to prevent it." The whole nation heard about the episode and Sheriff David Long[6] Wightman was definitely one of the heroes of the story. He was one of the few people involved in the whole affair who was admirable—honest, had his convictions, yet did his job professionally, knowledgeable of the law, shrewd . . . everyone seemed to respect and like him. He signed an autograph book and even received gifts: a very nice gold-headed ebony cane with an inscription. He appeared in the Rescuers group pictures. They had a great respect for him, even asking him to accompany them back to Oberlin on the train, and was given a seat on the stand with the Rescuers.

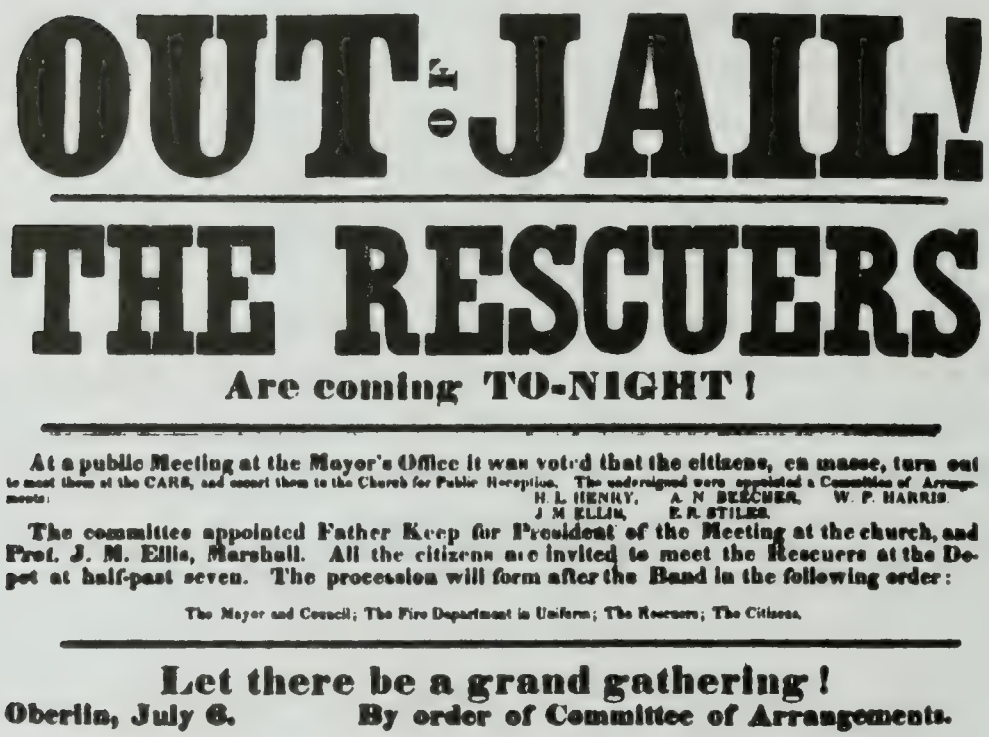

OUT JAIL!

THE RESCUERS

Are coming TO-NIGHT!

At a public Meeting at the Mayor's Office it was voted that the citizens, en masse, turn out to meet them at the CARS, and escort them to the Church for Public Reception. The undersigned were appointed a Committee of Arrangements:

H. L. HENRY, A. N. BEECHER, W. P. HARRIS.
J. M. ELLIS, E. R. STILES.

The committee appointed Father Keep for President of the Meeting at the church, and Prof. J. M. Ellis, Marshall. All the citizens are invited to meet the Rescuers at the Depot at half-past seven. The procession will form after the Band in the following order:

The Mayor and Council; The Fire Department in Uniform; The Rescuers; The Citizens.

Let there be a grand gathering!

Oberlin, July 6. By order of Committee of Arrangements.

Victory celebration, the poster alerting Oberlin residents to the meeting held in honor of the released Rescuers. Courtesy of Oberlin College Archives

GEORGE SILAS[7] WIGHTMAN, b. 15 Sep 1821 [see page 309] (Josiah B.[6], Silas[5], Capt. Zorobabel[4], Daniel[3], Rev. Valentine[2], George[1]); m. Susan Eliza Sisson.

L.R.[BACK]: **Percy[8] Wightman, Harold Stiggens, Lloyd Wightman, Wallace James Wightman, Dr. Frank Wightman, Harry Stiggens, & Norval Stiggens, Clarence Wightman**

Children, *see page 309 for data on all children except Josiah "Ned"*:

i. (Dr.) Anna Bronson[8] Wightman.
ii. (Dr.) Frank[8] Wightman.
iii. Holder Josiah[8] Wightman.
iv. Wallace James[8] "Ned" Wightman *[referred to as Josiah Wallace]*, (see also pages 309 & 373), b. 5 Oct 1856; d. 3 Jan 1941; m. (1) Rosa Belle Brown, b. 20 Jul 1858, d. 9 Jun 1879, buried two miles west of Sterling Road on Old highway 50 west of Hutchinson, KS; m. (2) Rose Smith *[Cause of death: struck by lightening]*, d/o George W. Smith; m. (3) Clara Jane Smith *[sister of Rose Smith — wife # 2]*, b. 19 Oct 1864, d. 9 Dec 1951. Clara was living with daughter, Pearl Opal[9] (Wightman) Crider, in Tampa, Florida when she died. Clara and "Ned" were buried at Hutchinson, Kansas Memorial Park Cemetery.

"Ned" and Clara were farmers near Huntsville, KS, 3/4 miles west of Huntsville Station on south side. Then they moved to # 7 - South Pershing in Hutchinson, KS. From there they moved to 311 West 13th.

Children of Wallace & Rosa Belle (Brown) Wightman:

1. Leah Annette[9] Wightman, b. 15 Sep 1877 in New Lenox, Will County, IL, d. 13 Jul 1960 in Joliet, IL; m. 12 Jun 1899 to George W. Harper, a photographer of Joliet, Illinois.

2. Lloyd Edson[9] Wightman, b. 22 May 1879; m. Cora Hinds on 8 Apr 1908. Child: Vera Ann Wightman *[adopted]*, m. Jack Jackson.

Children of Wallace James Wightman
L to R: Lloyd Wightman, Nettie (Wightman) Harper, Fay Wightman

Children of Wallace & Clara (Smith) Wightman:

1. Fay Earl[9] Wightman, b. 15 Sep 1889 in Plevna, Kansas, d. 26 May 1977 in Hutchinson, Reno County, Kansas; m. (1) Zella Mae Dickenson, b. 31 Aug 1889 in Warsaw, Kansas; d. Jun 1972 in Hutchinson, Reno County, Kansas; d/o Lemuel Wilson Dickenson, b. 24 Dec 1863 & Lucy Alsora Nease; m. (2) Beulah Bunyon, b. 12 Dec 1890, d. 12 Jun 1986. Fay was a farmer.

Children of Fay & Zella Wightman:

A. Wilma Fay[10] Wightman, b. 17 Oct 1912; m. 24 Dec 1933 to Dorcie Clothier, b. 5 May 1912, d. 14 Jun 1982.

Child, *[adopted]*:

a. Beverly Clothier, m. (1) Raymond Wood; m. (2) Jerry _____ *[div.]* ; m. (3) Joe Wren. Two children: Carol Wood & Angela Fay Wren, b. 16 Jun 1982.

B. Wanda Lee[10] Wightman, b. 24 Aug 1914; m. (1) Curtis Nelson, b. 29 Oct 1909, d. 20 Jan 1973; m. (2) Gerald Holmes, b. 29 Oct 1909, d. 17 May 1989.

Child of Wanda[10] & Curtis Nelson:

a. Carolyn Sue[11] Nelson, b. 19 May 1946, m. 25 May 1968 to Ronald Taylor. Children: Lisa Jane[12] Taylor, b. 4 May 1971 & Tom Curtis[12] Taylor, b. 12 Jul 1980.

C. Wayne Lloyd[10] Wightman, b. 4 Dec 1923 in Plevna, Kansas; m. Marjorie Elizabeth Powell, b. 30 Jan 1923 in Arlington, Kansas; d/o Loyd Arthur Powell, b. 6 Aug 1895 & Margaret May (Baker) Powell, b. 19 Aug 1902; grandparents Charlie Edwin *[b. 25 Oct 1855]* & Joseph Leanna (Hambrick) Powell *[b. 2 Mar 1862, d. 8 Sep 1956]* and Frank *[b. 1874]* & Margaret Eunice (Grice) *[b. 25 Nov 1877]* Baker. Residence: 2725 S. Golden W., Denver, CO 80227.

Children:

a. Nancy Carol[11] Wightman, b. 4 Dec 1952. Works for IBM. Residence: 10749 W. Dartmough, Lakewood, CO 80227

b. Diane Lynette[11] Wightman, b. 16 Jun 1955 in Denver, CO; m. 13 Jan 1978 to Stephen Kenneth McKee, b. 14 Aug 1952 in Denver, CO. Diane works for IBM. Residence: 1106 E. 5th Ave., Longmont, CO 80501

Family of Wayne Wightman

Back Row -L.-R: **Michael Corbett Stach, Stephen Kenneth McKee, Wayne Loyd Wightman, Nancy Carol Wightman**
Second Row: **Linda Joyce (Wightman) Stach, Marjorie (Powell) Wightman, Erin Lindsey McKee, Diane (Wightman) McKee**
Front Row: **Calen James McKee**

Children, born in Englewood, CO:

(i). Erin Lindsay[12] McKee, b. 10 Mar 1982.
(ii). Calen James[12] McKee, b. 27 Jun 1985.
(iii). Shannon Allison[12] McKee, b. 25 Oct 1994 in Boulder, CO.

c. Linda Joyce[11] Wightman, b. 10 Jan 1958; m. 19 Apr 1978 to Michael Corbett Stach, b. 28 Jun 1952 in Denver, CO. Linda is a homemaker. Residence: 1384 S. Raritan, Denver, CO 80223.

Shannon Allison McKee
b. 25 Oct 1994

2. Nellie O.[9] Wightman, b. 10 Nov 1892; d. 19 Oct 1942; m. on 25 Oct ___ to Harry Stiggens, b. 3 Dec 1888 near Sterling, KS, d. 6 May 1970. Nellie is buried in Hutchinson, KS Memorial Park Cemetery.

Children:

A. Harold[10] Stiggens, b. 30 Jul 1912 in Sterling, KS; d. 1 Mar 1948 *[buried Huntsville Cemetery];* m. Elda Moore.

Children:

a. Marjorie Ann[11] Stiggens, b. 8 Aug 1934; m. to Richard Book. Children: Rebecca Jean Book, b. 6 Jun 1952; Rickey Duane Book, b. 5 May 1955; Patricia Ann Book, b. 8 Aug 1956; Tammy Marie Book, b. 15 Apr 1962.
b. Robert Edwin[11] Stiggens. Child: Rodney E.[12] Stiggens.
c. Jackie Ned[11] Stiggens, m. _____ Thomas. Child: Wendi J.[12] Thomas.

Back Row: Norval and Harold Stiggens
Front Row: Nellie (Wightman) & Harry Stiggens

B. Norval[10] Stiggens, __ Apr 1914; m. 14 Apr 1935 to Beryl Lavena Carson.

Children:

a. Larry Lynn[11] Stiggens, b. 7 Jul 1940; m. Mary Kay Myers. Children: Todd[12] Stiggens & Stephanie[12] Stiggens.

b. Norva Jane[11] Stiggens, b. 2 Apr 1944; m. Tony Colle. Children: Trey Matthew[12] Colle & Trent Andrew[12] Colle.

c. Kent Eugene[11] Stiggens, b. 22 Nov 1959.

3. Pearl Opal[9] Wightman, b. 16 Jul 1901 in Plevna, KS; d. Crystal River, FL on 8 Jun 1983 *[Buried Tampa Garden of Memories Cemetery]*; m. on 16 May 1925 to Raymond Crider, b. 13 Dec _____ .

Pearl [Wightman] Crider & Raymond Crider
50th Wedding Anniversary —May 16 1975

Children:

A. Jean[10] Crider.

B. John[10] Crider; m. (1) Alice Coe. Children of John & Alice: Stephen Wightman[11] Crider, Catherine Elizabeth[11] Crider *[m. Tom Atchison; child: Julianne Catherine[12] Atchison]* & Julie Lynn[11] Crider *[m. Jeff Amann]*; m. (2) Connie Branen. Child of John & Connie: Cheri Lynn[11] Crider.

v. George Sisson[8] Wightman.
vi. Silas Fred[8] Wightman.
vii. Clara S.[8] Wightman.
viii. Hattie S.[8] Wightman.
ix. Ella[8] M. Wightman.
x. Percy Ray[8] Wightman. (see page 2295)
xi. Clarence Chauncey[8] Wightman.

JOSEPH BENEMA[9] WIGHTMAN, [from pages 346 & 649] (George S.[8], William C.[7], Samuel[6], George[5], Daniel[4], George[3], Rev. Daniel[2], George[1]), b. 11 Oct 1908 in Parkland, WA. Now retired (1975). He served with the 51st General Hospital in WWII. He worked as Island Electrician and was known as "Uncle Joe". unm. Address: 11522 Wightman Lane, P. O. Box 113, Captiva, FL 33924-0113.

"Uncle Joe" ready to roll

One of the most familiar scenes on Captiva is the sight of Santa Claus bearded "Uncle Joe" Wightman zipping along on his motorized tricycle wearing a pith helmet complete with chin strap. All of the islanders know who he is and tourists gape in astonishment as "Uncle Joe" putt putts on by. He looks the part of a living legend and that's precisely what he is. No history of Captiva Island, Florida could be complete without the Joe Wightman story. As we shall learn, "Uncle Joe's" roots go back to a time few Captivians recall. Joe Wightman is one of the few survivors of the era when Sanibel and Captiva grudgingly afforded a hard earned existence to a handful of stubborn pioneers.*

*Story of "Uncle Joe" taken from various local periodicals. One interviewer was Herodotus Livy.

"Uncle Joe", so-called out of respect of his age and standing in the community, was born in 1908. His father, George Wightman, had relatives in Fort Myers who told him about the beauties of the islands. Joe said, "They neglected to tell him about the negatives; about the hurricanes, the lack of

TRAPPERS WITH COON SKINS. GEORGE WIGHTMAN WITH PANTHER PELT AT RIGHT.

amenities, and the mosquitos." Ah Yes, the mosquitos. I can personally attest to the millions of those critters in the sixties.

Well, mosquitos or not, George Wightman moved here in 1917 with his family just in time to experience the great hurricane of 1919. Citrus groves were killed and a stern life became all the harder. In 1921 a second hurricane created Red Fish Pass which now separates Captiva from Upper Captiva. Joe remembers attending a school located on land now occupied by South Seas Plantation. There were 17 students in that school probably mostly Wightmans since Joe had six brothers and two sisters. One brother and one sister are presently alive in Idaho and Indiana, "Far enough away so we can't

fight," Joe said with a mischievous chuckle. Joe remembers another school located at the site of Chapel By The Sea. The schoolmarm there was Capt. Finley. She insisted upon being called Capt. because she was indeed a licensed captain.

While young Joe attended school, his father George was eking out a hard earned existence for his large brood. Like many of the early settlers he was a homesteader and made his living by farming, making fish nets and fishing. "We struggled for existence." Later in the interview I asked Joe why he never married (he was a very dashing young man as evidenced by pictures he showed me. He still is nice looking when you penetrate the forest of whiskers he sports). He replied wistfully "I didn't want to marry and be guilty of bringing up kids in a hard environment. I felt we had enough poor people and didn't need anymore." Speaking of matters matrimonial in those early days, Joe estimates that there were four times as many men as women in this area in 1930. As a result there were lonely hearts clubs and variations of the mail order bride routine. Of course, today there is a dearth of men. Or so it seems.

Joe did not have a great deal of formal education and he soon became a part of the labor force. He tried fishing but "there were often more fishermen than fish." Everyone fished in those days, men and women alike. Most were commercial fishermen. The fish not consumed at the family were sold to the packing houses in the area. "Top fish" such as trout, snook, and sheephead fetched six cents a pound, jewfish, etc. caught in deeper gulf water were sold for 2-1/2 cents a pound (that's after removing heads and tails). When there weren't enough sales of fish, the fishermen gradually began to hire themselves as guides to tourists who had begun to discover the islands. People whose names are steeped in the early history of the islands became the first fishing guides; the Futches, Belton Johnson, Andy Rosse and Esperanza Woodring (a lady person) to name a few. Of course, "Uncle Joe" knows all of these people in addition to all the other early birds. Our streets are named after them, Chapin, Dickey, Binder, Rosse, Wightman. A constant and permanent reminder of Captiva's past.

"Uncle Joe," appropriately enough, lives on Wightman Lane not far from island store in the heart of Captiva. He built the first house on Wightman Lane's southeast corner. This house was completely thatched, a sort of immense hula skirt with a few apertures. Later, Joe moved into the modest home he now occupies on Wightman Lane, a home which has all the character of a unintentioned museum. Ancient fishing gear, old nets, fated photos; here is a man living amongst his memories. Although elderly in appearance, Joe is surprisingly sprightly, wiry, and endowed with almost total recall of the past. However, he admits that he has trouble remembering what he had for lunch the day before. He has a great sense of humor which I'm sure served him well during trying times which visited him aplenty. I could literally sense the flood of memories unleashed by the interview. I had trouble keeping up with his disjointed tales. He talked about postage at two cents, about the mailboats serving the post office sited at what is now Jensen's at the S-curve, going (infrequently) by boat to the mainland, the hurricanes of 1919 and of the twenties, of Mrs. Price's "American Style Hotel" (now Tween Waters Inn), about C. B. Chadwick who owned the plantation and who would buy up farm cottages, move them on his land and rent same for sixty dollars per month (this is of course the site of the present day South Seas Plantation complex).

JOE NEAR HIS THATCHED HOUSE

Back to "Uncle Joe". As a youth he took correspondence courses in electrical engineering and diesel engine maintenance. He then hired out as a "grunt" or apprentice installing electrical equipment for a local electric utility. He remembers that the cardinal rule for linemen was "no drinking until the last "hot wire" connection was made." Joe said that those who violated this rule did not live to tell

about it. Because of his adherence to this rule, Joe only commenced drinking late in the day and could lay claim "to being sober half of each day." How he relished telling this story! Along came World War II and Joe went off to war in the Pacific. Three of his brothers had served in World War I and his grandpappy served with Sherman in the Civil War. "My momma didn't raise any 4-F's," said Joe with a bit of pride in his voice. After the war, Joe wired many private homes on Pine Island, Sanibel, and Captiva, retiring at the age of sixty-seven ("I worked two years overtime").

"Uncle Joe" Wightman's storehouse of memories, not unlike his home, is cluttered beyond belief. No single interview can do his story justice. One would have to have the patience of a Heinrich Schliemann or a Howard Carter to properly reconstruct the life and times of a most remarkable man whose life encompasses the era of J. B. Chadwick and the Lindberghs to the Captiva of today. When you see him on his bicycle remember the old adage, "You can't tell a book (or what's in it) by its cover."

"Uncle Joe" Wightman, a long-time islander, who has witnessed phenomenal changes to Captiva through the years, was bestowed the honor of being one of the first to cross the new bridge in the Captiva fire truck.

5/02/94 113 CAPTIVA ISLAND, FLORIDA 33924

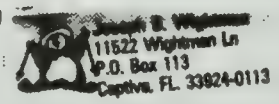

Dead Wade

To set the reckord strate These Islanders that call me Uncle Joe are not all neeses and nephues. Here in the deep nons South the handel aunt or uncle is onerary namis bestoed on peole that donate their time to the good of the comunity. I wos blood doner for 29 years then the dr, turned me off for being too old to donate blood. Froom my sixteenth to my seventy eighth birth days I wos on palbarer list of Sanibel Island And Captiva Usuring my neighbors from this life to what wos always hoped to be a beter one.

Most of the Wightman's I have met Did not Know their geneelagy further than their Grand Father that wos out side of the George Wightman linage. I met one black Afraco American with a rur name Wightman He did not know how dis fathre came by that name. All of my andsestors were too dampoor to have oned slaves And besides that My Grand pa. (William Chase Wightman) wos so proud of the march from Atlanta too the sea That he named My Father (George Sherman Wightman) And that wos to free the black's. I know I would be a boor if I went too the Reunion June #2 , R.I. Historical Cemetery becaus I am to death to carey on an intelegent conversation. But I hope the rest of you have a good time. Good bye for now . Joe Wightman

An inquiry was sent to Joseph to update his family for Volume II of *THE WIGHTMAN ANCESTRY*. The above interesting letter was received. The signature is that of "Uncle Joe." The second letter was received when more data was requested. Uncle Joe has reduced the English language down to its simplist form with phonetic interpretation of spelling. Wade C. Wightman.

THE EFFICIENCIES
Joseph B. Wightman
P.O. BOX 113
CAPTIVA, FL 33924
x xBOX 192
CAPTIVA ISLAND, FLORIDA 33924

Dear Wade.
Dear Cousin,

Being part scotch I dis liked seeing my neighbor throw away good stationary. I stil have & will send to you one of ths papers that I cut my Picture out of.

You asked about my midel name Benema so I sepose you want my story from tha very beginning then folow the yellow brick road. My father wanted a name to co insid with Joseph's seat of many sellers, So he pointed to the rainbeo. and asked what do you call that ? The axcent is on the last silebel same as in Tacoma &Yacama.

I do not remember First hand what hapened at parkland but the storys told me by older members of the famly. My older brothers tel me that I did not craul, That I bent forward at the hips then scuted my self to where ever I wanted to go. My father said they had to be careful & get the dipers on so I would not get slivers in my botem. Thirteen years later I got working away from home and found out that there wo more toeating fried chicken than wingf and neck, when I had erned a littel money I thaught I would treet the famly tosomthing we dad never eaten so I baught a big bag of potato chips took them home put them in the center of the diner tabel and turned my Mother'S stumock. Then I got the story of what had hapened when I wos a babey. My uncle Ray Wightman shot a fat seal on the litel squaley river he had the hide made into a jacket (sence that time lumber jacks baught Macanaw jackets.) My Grand Pa. Richey preserved the liver to cure spring fever,(now days no one gets spring fever that keeps their vitemen level up.) back then whale oil wos as cooking oil & also to burn in lamps. While my folks told me these things we were burning Karoceen in our lamp somthing John D. Rockeyfello had invented. At that time there wos a gold rush too the Ucon, Arich gold discovery Had bin made at Dossin creek. To keep fools froma rushing in then starving to deth the Canaden Government

Over Please

Page two chapter one

pased a law alowing no prospectors to entar the taratory with less than eight hundred pounds of dry food per person & each person must have a partner sworn to take care of each other. Yacama potatoes cut with a julean blade then cooked in oil made potato chips one of the most nurishing dry foods known to sientest at that time. Potato chips cooked in whale oil becomes ransit with age, not so with seal oil. So as long as the seal oil held out my motner sold potato chips to the men preparing to go to Canaden gold rush. and the ones I braught home wos so inferer

Pardon me typriter hung up agajn

When ever I would hurt My self as a babey One of my older sisters would say "Dont you cry or the mone bare will come out of the woods and try to nurse you." after I grue up I asked where they got such idea My Father said he reley haped nd to famley fiving in the park. A jury was caled to deside what should be dun about it The bare wos so gentel it had not hurt the babey & wos baren & would soon go into hyburnation never to awaken. They ahvised the mother of the child to take beter care of hur brat and let nature take its course.

My uncle Ray Witnessed three huskey yung men drab a American Indian man two of them held him helpless between them while the third drenched the helpless man with a botel of whiskey. Ray Wightman reported what he seen to the nearest law inforcing office. The peple in the law offase just laughed at him and said what you witnesed wos a hasing into a club. A cupel days later the body of a rdunken indian wos found on a branch line whw ere it apeared he fell of a logen train. When the widow wos interveued she told the same old story . (Seattlee relastate had made them a offer for their property hur husben had a good job in Tacoma so they did not want to sell.) But now she had to sell becaus she cant pay rising Taxes and feed hur famly by hur self. My folkes property bordered Puget Sound an the botem side and littel Squoley river on one side arele good place to live.

Home sted land wos opened in Dugles County. Home stedr Life is not easy but safer than living near Seattle where some one very apt to plan his fatel acadend.

All of what is ritten this far is remembernce of what the famly told me.

My Fathers home sted in Dugles County wos on Foster creek Six miles east of

By now you can see that I am Too poor at speling to rite good reading.

All the articels writen about me wos taken froom intervues on caset tapes.

As mild & nonexciting an my fife has bin I would look silly tepet the story of my life on tape then not be able to sell it for enough to pay for publication and the caset tap's wasted.

Joseph Benetna Wightman

MAURICE EDGETT[9] WIGHTMAN, [from page 392] (Morris S.[8], Oscar[7], Benjamin[6], Benjamin[5], Samuel[4], Samuel[3], George[2], George[1]), b. 6 Dec 1890 in Hancock, Deleware Co, NY; d. 4 Dec 1963 in New Berlin, NY; m. (1) 1 Mar 1915 in New Berlin, NY to Edith Pearl Backus, b. 29 Mar 1895 in New Berlin, NY, d. 17 Nov 1980, d/o of Joseph Calvin & Alice Maude (Lewis) Backus. Maurice and Edith were divorced on 27 Jun 1935 in Oneonta, Otsego Co., NY; m. (2) on 25 Oct 1938 in Morris, Otsego Co., NY to Clara (Fitch) Holtaling, a widow. They resided on the road from Great Brook to Chenango Lake. *[Page 392 — Maurice Edgett Wightman's name is listed as Morris Edward[9] Wightman].* Maurice died at Chase Memorial Hospital, New Berlin, NY two days before his 73 birthday and was buried in Cole Cemetery [also known as Riverside Cemetery],

Left to right: 1. Child of Albert & Pearl Gage; 2. Albert Gage; 3. Pearl (Wightman) Gage; 4. Morris Sidney Wightman [father of M. E. Wightman]; 5. Hattie (Olmstead) Wightman [mother of M. E. Wightman]; 6. Armina (Smith) Olmstead [mother of Hattie]; 7. Ray Wightman; 8. Baby in carriage - child of Albert & Pearl Gage; 9. Ola Wightman; 10. Floyd Wightman; 11. Jesse Wightman in front of Floyd; 12. Fred Wightman; 13. Jay Wightman in front of Fred; 14. Maurice E. Wightman [father of Irene (Wightman) Boyce.

South New Berlin, Chenango County, NY in parent's cemetery lot. Edith Pearl married Louis Anderson, and is buried with her second husband. Clara, his second wife, is buried with her first husband. From his obituary in the New Berlin Newspaper: . . . He spent his entire life in the community. . . . He was a member of the First Baptist Church of South New Berlin. He had been engaged throughout his lifetime as a dairy farmer. He and Clara had an adopted daughter, Bernice Brown, who married Max Brownell.

Harold E. Boyce & Irene Mae Wightman
14 Oct 1937

Children born in New Berlin, NY:

i. Irene Mae[10] Wightman, b. 29 Dec 1915 at her grandparents' home, Joseph & Alice (Lewis) Backus; m. 14 Oct 1937 in Oneonta, NY to Harold Ernest Boyce, b. 8 May 1914 in Colesville, NY; d. 8 Jun 1993 in Binghemton, NY; s/o Ernest Lloyd [1883-8 Jul 1970] & Lottie May (Bennett)[1886-1970] Boyce and the grandson of Sylvanus C. [1860-1940] & Jane E. (Burhyte)[1863-1893] Boyce and John Ezra [1861-1948] & Effie Ella (Graves)[1864-1945] Bennett. Irene was born and raised in New Berlin on a farm near Chanengo Lake. She attended a one room school by the lake. When she was 15, she went to Florida, NY where she went to school and worked for two women—one the principal of the school and the other a gym teacher. These were not easy years for her. She had to come home at noon from school and make lunch for her employers. She had to eat her lunch in the kitchen. The work was not what she had expected it was going to be. Indeed, seldom was she allowed to go out. Even on her prom night, she had to be home by 9:00 p.m. It was a real Cinderella story but she felt that she had made the commitment and had to follow through. After graduating from Florida Central High School, she went back to

Chenango County and lived till she was 18 and old enough to enroll in Binghamton State Hospital School of Nursing. Here is where she met Harold "Bill" Ernest Boyce who would become her husband, friend, and companion for over 56 years. This was a period of time when you could not be married and be in nurses training. After two years of going together, Bill [Harold] and Irene got married the day after her graduation. After their marriage, they lived at the Binghamton State Hospital where they both employed. Irene worked as a nurse and Bill worked as an electrician for about three years when Irene was expecting her first child, Frank. Placing the responsibility of motherhood above all else, mother left nursing to become a full time homemaker. She helped supplement the family income by babysitting until the children were in school. At that time she went to work at the Windsor School in the cafeteria. This was a job where she was always home when the children were out of school. They lived in Binghamton and Harperville for a period of time. In 1948 they moved to Windsor, NY and have resided there every since. A year after they moved to Windsor, while taking the traditional Sunday afternoon drive in the country, Bill and Irene talked about the number of poor people in the countryside. It was in the fall and they discussed how it would be nice to make Christmas special for some of the children of these poor families. This was how "White Christmas" was started in 1949 and continued until 1963 on the second floor of their garage which was a carriage barn. What started as Christmas boxes of food and toys, became a free store for the needy in the garage. Bill was the outgoing one and went to his friends, fellow Masons, churches, etc. and got contributions such as turkeys or hams from a man who owned a meat packing company, candy from a candy manufacturer, toys from department stores, and the list goes on. The Saturday before Christmas these boxes would be distributed to about 50 families. Every inch of the floor in the house would be covered with boxes. Those that could come to the house to get their box would do so. Bill, Irene and volunteers would deliver the boxes for those that could not get their presents. The rest of the year clothes would be delivered to the house, sorted by size and hung in the "garage store" which was kept unlocked at all times for people to come and get what they needed. We must remember that this

"White Christmas" was started in 1949

was before the VOA and Salvation Army stores and was very much needed. Bill and Irene's little daughter, Rita, would complain about having to work in the unheated "store" sorting, sewing and lacing. Today she realizes how little time she spent there compared to the time her mother and father spent on the project and she is very proud of their service to the community. Back in the 1950's, the Windsor Lions Club decided to give an award to the group or individual who gave outstanding service to the community. The award went to the Windsor Volunteer Fire Department — the second year to Harold "Bill" Boyce. Today this project still exists. It has changed to meet the needs of today. It has become a joint venture by the churches and run as a used clothing store and food cupboard.

This is but one of many projects that this loving and community oriented couple have been involved in throughout their adult lives. Their daughter, Rita, is often told by people on her frequent trips home, stories of how her parents effected their lives for the better. These are usually stories that she has never heard as her parents often helped people and never mentioned it.

After retiring Bill and Irene spent a few wonderful years traveling and exploring the United States in their RV. They finally settled in Edgewater, FL where they spent their winter months — coming back to Windsor, NY in May for garden planting. Irene continues going to Edgewater in the winter where she has wonderful friends and can do her daily 6:00 a.m. walk and golfs. She does less shrimping then she has done in the past. She attends the Edgewater Methodist Church. In the summer, she is in Windsor going golfing, 6 a.m. walks, aerobic classes, and gardening. She is a member of Old Ouaganga Historical Society and the Windsor Methodist Church. Irene is a warm, loving, self-disciplined, modest, wise and fun-loving woman who is a lady to her very core.

Children born in Binghamton, Broome County, NY:

1. Frank Joseph[11] Boyce, b. 29 Jun 1941 in Binghamton, NY; m. 21 Jan 1961 at Our Lady of Lourdes, Windsor, NY to Helen Firsching. Upon graduating from Windsor High, Frank attended and graduated in 1963 from Morrisville then he attended and graduated from SUNY

at Otwego in 1966. After teaching for one year, he went back to college and in 1970 he took classes at Texas A and M in mechanical engineering. His wife, Helen, graduated from Windsor in Frank's class (1959). She has her degree in chemistry from Broome Community and in her mid-thirties went back to college and received her degree in history from SUNY Binghamton. She remains actively involved with local historical societies. Frank and Helen live in Windsor where they own a company that manufactures automotive gauges. Their son, Alex John, has recently gone into partnership with them. A few years ago Frank got his pilots license.

Tom and Rita (Boyce) Campion and their children Brian & Michelle with dog, Rocky. Picture taken December 1988

Along with flying, his interest are vintage cars, old clocks [an interest that he shares with his wife], and flyfishing. Their only child, Alex John Boyce was born 3 Aug 1962. He is a graduate from Clarkson with a degree in computer design. He, like his father, has excellent aptitude for design engineering. Alex is engaged to be married on 17 Jun 1995 to Alicia Terry, a charming woman from New Hartford, NY.

2. Rita Kay[11] Boyce, b. 7 Mar 1943 in Binghamton, Broome County, NY; m. 2 Feb 1963 at St. Thomas Catholic Church, Binghamton, NY to Thomas Louis Campion.

Rita's story:— "I was raised from the time I was six in Windsor, NY and experienced as near a perfect childhood as I know. Small towns in the 1950 with a loving family was a world of exploration and fun with the only requirements being to go to school, which I enjoyed as it was another time to be with my friends, and to be home at 4:00 to set the table. I graduated from Windsor Central in 1960 and not being interested in academics, I chose to go to Elmira to Pauldines School of Cosmetology. I graduated from there in May of 1961 and went to work as a hairdresser. In the fall of 1961 I bought a working-partnership in a beauty shop in Windsor—the name changed to Rita Kay's. Fortunately, I was very successful; the unfortunate part of it being that I worked an average of 60 hours a week, but I was young and energetic and my parents worried about my long hours more than I did. In Feb 1962, I met my future husband, Thomas Louis Campion, son of Thomas Vaughn and Rita M. (Gomer) Campion. We were married a year later on Ground Hog Day, 2 Feb 1963. In June of that year, Tom changed jobs and we moved to Ithaca, NY. I, of course, had to sell my business, which saddened me. The following spring we moved back to Binghamton and shortly thereafter built our first home and had our wonderful son, Brian Thomas, born 15 Dec 1965 while living there. The following year after Brian's birth, Tom was transferred to Columbus, Ohio and I remained a homemaker and volunteer for the majority of the balance of my life. In 1967 we moved to Erie, PA where our beautiful daughter, Michelle Leigh was born. I became even more involved with volunteer work: was President of the Newcomers Club, sat on the Board of Directors of the YWCA (a

job that I continued to do when we moved to Buffalo and to Rochester, NY), I have chaired a number of seminars particularly around women's issues, and for the last 9 years I have been the librarian for the Irondequoit Chapter NSDAR which has been my main love as we are a genealogical library open to the public. In my mid-thirties I decided I wanted to go and get my college degree. So, scared to death I enrolled at Monroe Community College first as a part-time student but after two semesters, I realized it would take forever to finish on a part-time basis. I started full time and got my A.S. in Business Administration and to my surprise graduated with honors with a 4.0 average, something that I doubt that I could achieve today. I applied and was accepted to R.I.T., Brockport, Geneseo and Cornell but after finding no scholarship money available coupled with the fact that we had just bought a cottage and I questioned whether I was really interested in going back to the work force, I decided that I was happiest following my mother's footsteps and remaining a homemaker. This I have never regretted. My interests are genealogy and New York State history, gardening, cooking (now low-fat), music,

Left to Right: Harold Boyce, Gary Boyce, Irene Boyce, Frank Boyce, Rita (Boyce) Campion [on the floor]. Picture taken December 1988

canoeing and anything else that has to do with the cottage, travel and most of all spending time with our children, family and friends. I volunteer at the DAR Genealogical Library and Meals on Wheels, and I'm a member of the DAR, Colonial Dames, ST. Thomas Episcopal Church and various historical and genealogical groups. In a few years we will be retiring and hope to spend our winters in the south first by traveling and later by selecting a spot to winter. The apple doesn't fall far from the tree.

Children:

A. Brian Thomas[12] Campion, b. 15 Dec 1965 in Binghamton, NY. He was baptized at Church of the Good Shepard Episcopal. Brian graduated from Brighton High School. He goes to school part time at Monroe Community College working on his degree in Business Administration. He is also working on an AAS degree in electronics through his work. He works for the local cable company and has a love of fiberoptics. His other interests are skiing, both water and snow, auto racing, and sports particularly football and basketball. He enjoys going to the family cottage and is still looking forward to being a homeowner so that he can "have his own garage to tinker in".

B. Michelle Leigh[12] Campion, b. 7 Oct 1968 in Erie, PA. She graduated from Brighton High School and was planning a career as a nurse. While working as a nurse's aid, she injured her back, which necessitated a career change. She is now (1994) going to school full time at Monroe Community College getting her degree in office management. She also works full time. Michelle Leigh is interested in art and music. She is quite proficient at playing the piano.

3. Gary Wayne[11] Boyce, b. 24 Nov 1946 in Binghamton, NY; m. 12 May 1973 in Binghamton, Broome Co., NY to Diane Lee Welliver (divorced in 1990). Gary graduated from Windsor Central High in 1965. He went to Delhi College until June 1966. That summer he went to work for the New York State Department of

Transportation and has worked for them at various jobs since 1966. Gary is also a real estate broker and owns Boyce Realty which he works at part time. Like his brother, his main interest is and always has been cars. Frank and Gary are best friends as well as brothers and have worked as a great team. Frank oversees most of the mechanical and Gary is the driver. Gary started racing when he was 21, driving a 3/4 midget that he and Frank had built. He has since driven stocks, sports cars, formula VC and classics. He won in 1988 the New York State Road Racing Championship in the VC class as well as being voted most likeable. In 1987, as a talented carpenter, he started to build his "dream house." He lives in West Windsor, NY. He is a man that every one calls their friend. No children.

ii. Earl Russell[10] Wightman, b. 31 Jan 1918 in New Berlin, NY; m. Susan "Sue" Lamphere, b. 11 Oct 1921, d/o Henry Lamphere of Holmesville, Chenango County, NY. Earl was an auto mechanic. He owned an auto repair shop outside of Norwich until the late 1960's when the onset of blindness caused by macular degeneration forced him to sell his business and retire. During the summer when he was 14 or 15, his nephew, Frank Boyce, went to work for him. Frank grew up and got his B. S. Degree in Mechanical Engineering from Oswego. No doubt that the summer spent with his uncle sparked the beginning of Frank's interest in all things mechanical. Earl is a man of sweet and gentle ways. In disposition and in facial features, there is no mistaking that he and his sister, Irene (Wightman) Boyce were siblings. Never will you hear an unkind word from either and both have faces that are a map of smile lines, inner strength and peace. After retirement Uncle Earl and Aunt Sue moved to the city of Norwich near the downtown so that Uncle Earl is able to walk to places. Despite his disability, he has never given up on the joy of life.

Child:

1. Sherry[11] Wightman, b. 1946; d. 1990 in Cooperstown, NY; m. Robert Rolison. One child: Angie[12] Rolison, b. 1980.

iii. Still born Wightman, b. 25 May 1925.

JOSEPH WIGHTMAN, b. in England; d. England; m. (1) Annie Collier; m. (2) Sarah Mintner.

Children of Joseph & Annie:

i. Emily Wightman
ii. Mary Ann Wightman
iii. Thomas Wightman
iv. Joseph[1] Wightman, b. 1827 in Piddletrenthide, Dorset, England; m. Elizabeth Fox, b. Cerne Abbas, England, d/o George & Susan (Collins) Fox *[children of George & Susan: a) Jane Fox, unm; b.) Emily Fox, m. Charlie Pople; c) Elizabeth Fox, m. Joseph Wightman; d) Annie Fox, m. Will Chamberlain; e) Kitty Fox, m. Reg Pitfield; f) Lucy Fox, m. ? Groves; g) Fred Fox, m. Annie Turton].* JOSEPH & ELIZA-BETH emigrated to Canada and settled in Nesbitt, Manitoba, Canada.

IMMIGRANT

Children of Joseph & Elizabeth:

1. James Collier[2] Wightman, *[Immigrant],* b. 14 Apr 1879 in Dorset, England; d. 12 Feb 1960 in Canada; m. (1) in 1913 to Ellen Archibald; m. (2) on 6 Jan 1920 to Annie Francis, b. 27Jan 1890, d. 12 Aug 1942. Annie had three children with her first husband, Ted: *a) Violet Francis, b. 16 Jun 1914, m. Dave Carleton; b)Margaret Francis, b. 11 May 1916, m. (1) Norman Schulze, m. (2) Elmer Lightie, m. (3) Carl Lawless; c) Harry Francis, b. May 1918, m. Thelma Collier.*

Children of James[2] & Ellen:

A. Alfred[3] Wightman; m. (1) Lucilla Graham; m. (2) Mary Green.

B. Ellen Mary[3] Wightman; m. (1) Lawrence Harper; m. (2) Lorne Studer.

Children of James[2] & Annie:

A. Gordon Thomas [3] Wightman, b. 17 Jan 1921 in Swift Current, Sask., Canada; m. 5 Jun 1946 in Swift Current, Sask, Canada to Leona Inez Lewis, b. 22 Sep 1924 in Swift Current, Sask., Canada, d/o Harry Lewis (11 Jan 1895-9 May 1950) & Amglia Lewis (12 Mar 1900-1990). Gordon & Leona currently (1995) spend their winters at Jack Ivey Ranch in Thousand Palms, California.

Children, all born in Swift Current, Sask., Canada:

a. Dr. Wayne[4] Wightman, b. 25 Aug 1947; m. on 24 Nov 1974 to Kady Heinan. Wayne is currently practicing medicine in Los Angeles, California.

Children:

(i). Kristopher[5] Wightman, b. 15 Jul 1976.
(ii). Jessica[5] Wightman, b. 26 Jun 1978.

b. Larry Gordon[4] Wightman, b. 12 Jun 1950; m. on 15 Jun 1973 in Swift Current, Sask. to Shirley Diane Spence, b. 7 Aug 1951. Larry and Shirley farm at Pennant, Saskatchewan, Canada. Address: Box 702, Swift Current, Sask., Canada S9H 3W7

Children, all born in Swift Current, Sask., Canada:

(i). James Gordon[5] Wightman, b. 22 Jul 1975.
(ii). Laird Edward[5] Wightman, b. 22 Jul 1975.
(iii). Bradley Edwin Jay[5] Wightman, b. 3 Sep 1981.

c. Garth[4] Wightman, b. 16 Jul 1954; unm.

B. Phyllis[3] Wightman, b. 22 Sep 1922; d. Mar 1923.

C. Lewis[3] Wightman, b. 18 Jul 1924;; m. Helen Trietz.

D. Leslie[3] Wightman, b. 12 Jun 1926; m. Vielda Gropp. Leslie is currently farming James Collier Wightman's farm that was homesteaded in 1904. It is located south of Waldeck, Saskatchewan, Canada.

E. Joyce[3] Wightman, b. 6 Jul 1931; m. William Jensen.

2. Alice[2] Wightman.
3. Joseph[2] Wightman.
4. Annie[2] Wightman.
5. Emily[2] Wightman.
6. William[2] Wightman.
7. Elsie[2] Wightman.
8. Thomas[2] Wightman.
9. Maude[2] Wightman.
10. Reginald[2] Wightman.
11. Alfred[2] Wightman.

v. Annie Wightman
vi. Ellen Wightman

Children of Joseph & Sarah (Mintner) Wightman:

i. Bessie Wightman
ii. Maude Wightman
iii. John Wightman

GLEN EUGENE[9] WHITMAN, (from page 399, 724) [Frank E.[8], Newell[7], John W.[6], John[5], Capt Valentine[4], Valentine[3], John[2], George[1]], b. 16 Oct 1891 in Portland, Ionia Co., MI, s/o Frank Eugene & Frances Etta (Clark) Whitman; d. 1 May 1969 in Detroit, Wayne Co., MI; m. on 23 Apr 1916 to Edna Alma Petersen, d/o Peter Jens & Caroline (Rensman) Petersen. Their home was in Jackson, MI. Burial: Hillcrest Cem., Jackson, Jackson Co., MI. *[Frank Eugene Whitman, father of Glen Eugene Whitman, m. Frances Etta Clark. She married first Henry H. Benedict.]*

Standing: Glenn E. Whitman 1891-1969
Seated on chair arm: Frank E.Whitman 1863-1955
Seated in chair: Catherine Copenhaver Whitman Hinman *[mother of Frank E.]* Child: Robert Lester Whitman 1918-

Children:

i. Robert Lester[10] Whitman; b. 18 Sep 1918 in Lansing, Ingham Co., MI; m. 16 Mar 1941 in Jackson Co., MI to Geraldine Lavetta Shearer, b. 22 Feb 1921 in Ransom Township, Hillsdale Co., MI, d/o Guy Chalmers Shearer *[25 Oct 1894 - 15 Oct1960]* & Eva May (Lyons) Shearer *[29 Oct 1902 - 27 Sep 1982]*. Robert is a graduate of Jackson Junior College. He is a retired Tool Design Engineer and Geraldine is a graduate of Eastern Michigan University & Michigan State University. She is a retired Elementary School Principal. Address in 1995: 1083 Knollwood, Caro, MI 48723.

Children — born in Jackson, Jackson Co., MI:

Geraldine & Robert Whitman
50th Wedding Anniversary
March 16, 1991

1. Jacquelyn Marie[11] Whitman, b. 6 Dec 1942; m. 26 Apr 1969 in Jackson, Jackson Co., MI to Stephan Michael Walton, b. 20 Jan 1941 in Evansville, IN, s/o Harvey & Margaret Walton. Jacquelyn is a graduate of Heidelberg College & Western Michigan Univ. Her occupation: Head Librarian - Hancock County Public Library District in Hawesville, KY. Stephan is a graduate of Evansville University & the University of Maryland. His occupation: Teaches accounting at Owensboro (Kentucky) Community College. He is a retired Major from the U. S. Air Force.

   Children:

   A. Michael[12] Walton, b. 14 Apr 1970 at Luke AF Base, Arizona. He is a graduate of Arizona State University. Occupation: Sales. Residence: P. O. Box 1853, Tempe, AZ 85280.

   B. Brittany Lynn[12] Walton, b. 4 Jan 1981 in Midwest City, OK.

2. Marjorie Kaye[11] Whitman, b. 24 Jan 1944; m. on 22 Aug 1964 in Jackson, Jackson Co., MI to Donald Eugene Shelton, b. 28 Jun 1944 in Jackson, MI, s/o Hugh A. & Mildred (Hands) Shelton.

Marjorie is a graduate of Western Michigan University. Her occupations: Homemaker; formerly was Office Manager at Law Firm; Elementary School Teacher. Donald is a graduate of Western Michigan University & University of Michigan Law School. His occupations: Circuit Court Judge, Ann Arbor, MI; formerly Attorney in Private Practive, Ann Arbor, MI; Mayor, City of Saline, MI; CPT, JAGC, U.S.Army.

Back row: Donald & Marjorie Shelton
Tracy & Greg
1993

L.-R: Donald Lester & Marjorie K. (Whitman) Shelton; Geraldine L., Jacquelyn M., & Robert L. Whitman. Wedding photo of Don and Marjorie taken on 22 Aug 1964.

Children:

A. Tracy Martina[12] Shelton, b. 10 Nov 1972 in Berlin, Germany; Occupation: Sales. Address in 1994: 320 Hartman Lane, Saline, MI 48176.

B. Gregory Whitman[12] Shelton, b. 22 Feb 1976 in Bogota, Columbia. Occupation: Student.

ii. Maxine Elaine[10] Whitman, b. 8 Oct 1925 in Jackson, Jackson Co., MI; m. 11 Jul 1948 in Detroit, Wayne Co., MI to Jerry Richard Mangas, b.11 Nov 1926 in Detroit, Wayne C., MI. Maxine's occupation: Homemaker. Jerry's occupation: Retired Test Driver, Ford Motor Co. Address in 1995: 9599 Wormer Ave., Detroit, MI

Children — born in Detroit, Wayne Co., MI:

1. Kathleen Gaye[11] Mangas, b. 17 Jul 1951; m. in Mar 1987 in Detroit, Wayne Co., MI to Ross Starin, b. 12 Dec 1959 in Detroit, Wayne Co., MI. Address in 1994: 7331 Mayburn, Dearborn Hts., MI 48127.

Children — born in Detroit, Wayne Co., MI:

A. Amanda[12] Starin, b. 13 Nov 1987.
B. Chelsey[12] Starin, b. 24 Apr 1991.

2. Marcia Ann[11] Mangas, b. 12 Dec 1953; m. in Detroit, Wayne Co., MI on 11 Oct 1975 to Daniel Lee Karns, b. 7 Jan 1953 in Detroit, Wayne Co., MI. Child: Kyle Lee[12] Karns, b. 13 Mar 1982 in Detroit, Wayne Co., MI. Address in 1994: 9744 Lenore, Detroit, MI 48239.

3. Brady Richard[11] Mangas, b. 22 Aug 1958; m. 23 Jul 1983 in Detroit, Wayne Co., MI to Shelly Wiley, b. 27 Feb 1961 in Detroit, Wayne Co., MI. Address in 1994: 28880 Rayburn, Livonia, MI 48154.
Children — born in Detroit, Wayne Co., MI:

A. Brian Richard[12] Mangas, b. 4 Jan 1986.
B. Bradley Robert[12] Mangas, b. 31 Mar 1988.
C. Shelby Nicole[12] Mangas, b. 30 Jan 1992.

WILLIAM LEE[7] WIGHTMAN (from page 272) [Sylvester[6], William[5], Samuel[4], Samuel[3], Dea. George[2], George[1], b. 6 Oct 1859; d. 25 Mar 1921; m. Ellen Delphine Westcott, b. 10 Apr 1862, d. 17 Jan 1939. She was adopted by Dr. James H. & Martha Westcott. Her name before she was adopted was Hurlbert. William was born in South New Berlin. He went to Norwich as a young man and established himself as a carpenter. Following that occupation until his death. Ellen remarried to George Button. Most of this information was supplied from Ellen's and William's diaries owned by Henry and Elizabeth Wightman. They had five children.

William Lee & Ellen (Westcott) Wightman

Children:

i. Martha Vernetta[8] Wightman, b. 15 Dec 1883; d. 24 Apr 1923 m. (1) Mitchell Scott; m. (2) Arthur Phetteplace.

ii. Florence May[8] Wightman, b. 8 Mar 1885; d. 29 Mar 1943; m. (1) Everett Graves; m. (2) Seneca Warner; m. (3) Carl Anderson.

iii. James Lee[8] Wightman (see page 272 & 355), b. 17 Aug 1888; d. 21 Dec 1913; m. on 20 Nov 1907 to Lois G. Wilkes, b. 18 Nov 1889, d. 15 Mar 1952.

Lois (Wilkes) (Wightman) Angles & grandsons, James Lee[9] & Leo Johnson[9] Wightman [twins[

BARN BUILT IN EARLY 1900'S OWNED BY WILLIAM LEE WIGHTMAN

While out hunting, James laid his double barrel shot gun against the fence and when he went to cross the fence the gun went off killing him. There was some speculation by authorities that it may have been suicide but nothing was proven. The gun does have a hair trigger. See page 1374 for newspaper account of his death. It is still owned by one of his grandsons, Walter Lyle Wightman, Jr. (Told by W. Lyle Wightman). After James' death, she married Floyd Angle. She had two children by him, Gladys and Margaret Angle. James and Lois are both buried in Mt. Hope Cemetery in Norwich, NY together. They had four sons.

FLORENCE MAY WIGHTMAN & JAMES LEE[8] WIGHTMAN

Children:

1. William Jay[9] Wightman, b. 29 Apr 1909; d. 12 Oct 1912. He was buried

in Mt. Hope Cemetery with his grandparents, William and Ellen. He climbed up on his mother's dresser and ate her medication thinking it was candy. He died of strychnine poisoning. (Story told by Leo Wightman)

LYLE & EVELYN WIGHTMAN 1967

2. Walter Lyle[9] Wightman (see page 355), b. 15 Jun 1912; d. 28 Jan 1993; m. on 4 Oct 1936 to Evelyn Harriet White, b. 27 Dec 1917, d. 3 Jul 1984. They are buried in Mt. Hope Cemetery, Norwich, NY. "Lyle" died at the age of 82 of a heart attack. He was a lifelong area resident of Norwich. He had been a well known truck driver for many area businesses. He was a longtime member and former president of the Norwich Eagles' Club. He was also a member of Norwich Moose Lodge and Lodge of the Elks. A veteran of World War II — serving in the Army at Aberdeen Proving Ground in Maryland. He was a member of VFW Post 2782 and American Legion Post 189. His wife Evelyn died at sixty-six. She was also a lifelong resident of Norwich. She died unexpectedly of a heart attack. She had also held secretary, treasurer, and president of the Norwich Eagles Auxiliary and active on the state level as trustee for the organization. She was also an active member for Norwich Women of the Moose, the Cooties, member of Zuannas of the IOOF, a past president of the Old Bastards International, and Rebeccas. She was formerly active in 4-H as a leader and active in bowling. She worked several years at Norwich Shoe Co., Norwich Pharmacal Co., also tended bar at the Eagles besides holding offices for them. She was a dispatcher for Smith Taxi, a waitress at Eikes, also worked at Fishman's and TACO. She and Lyle lived in the city of Norwich on Rexford Street for about ten years. They then moved

One Cylinder Oldsmobile
William Wightman & Associates

R-L: Walter Lyle Wightman &
William Sylvester Wightman

L-R IN BACK ROW: WILLIAM LEE[7] & ELLEN WIGHTMAN
L-R: FLORENCE[8], [JAMES LEE[8] IN PICTURE], WILLIAM[8], DORA[8], & MARTHA[8]

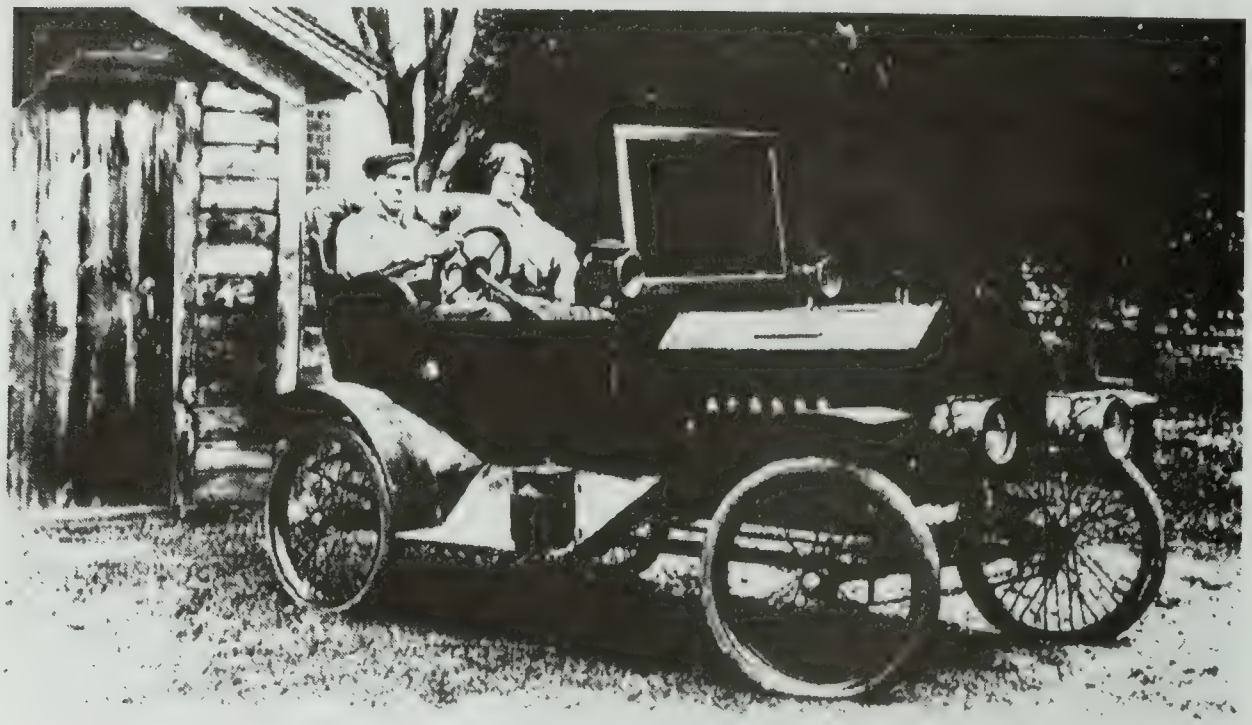

WILLIAM & LYDIA WIGHTMAN — CAR WAS HOME MADE BY WILLIAM

to the Town of Norwich and settled in a large home. It is now considered the Wightman homestead. They lived there for about forty years. It is located on Wightman Road. Their youngest son, Luke, now lives there with his wife Emma May.

Children of "Lyle" & Evelyn Wightman:

A. Florence Yvonne[10] Wightman, b. 25 Apr 1937; m. 8 May 1956 to Charles Rogers, b. 8 Jun 1933, [div.]; m. (2) on 12 Feb 1994 Ronald Hannon, b. 3 Jun 1934. When she was first married, she and Charles moved to Syracuse, NY for two and a half years. They then moved back to the Norwich area, had their children and raised them in the Norwich area not far from her parents. She worked in the Norwich area at the Norwich Shoe Factory, TACO, Lewis Engineering, and for over 17 years at B.F. Goodrich. She remained in the area for over 57 years. She moved to Florida in December of 1994 with her second husband, Ron, to enjoy her retirement, coming back to Norwich in the summer.

Children of Yvonne & Charles:

a. Kelly Lynne[11] Rogers, b. 3 Oct 1960; m. Morgan Carpenter [Div.]. They have two sons.
Children:
(i). Chad Allen[12] Carpenter, b. 6 Oct 1979.
(ii). Christopher Wade[12] Carpenter, b. 21 Jan 1985.

b. Kim Allison[11] Rogers, b. 16 Jul 1965; m. 1 Sep 1990 to Richard Brophey, b. 11 Apr 1959.

B. Anson James[10] Wightman, b. 19 Nov 1938, d. 4 Apr 1992; m. 17 Jun

CHILDREN OF W. LYLE & EVELYN WIGHTMAN — 1967
[Standing: L. to R.] WALTER, JR.; MAURICE; ROBERT, WILLIAM, ANSON; JAMES
[SITTING] LINDA; BRENDA; PATRICIA; YVONNE, CANDACE

1967 to Nancy Lee Maloy, b. 2 Apr 1946. [Div.]. He died at the age of fifty-three of a heart attack. He graduated from South New Berlin in 1958. While in school, he went into the dairy farm business with his brother Bill on their homestead on Wightman Road. He entered the U. S. Marines after graduation at the end of the Korean War and the beginning of Vietnam, based in Okinawa. After his discharge from the Marines, he settled in Phoenix, NY where he worked for the U.P.S. and enjoyed trapping for many years. He moved back to Norwich in 1986 with his family just off of Wightman Road where he commuted to Syracuse U. P. S. division for the rest of his life. He is buried in Mt. Hope Cemetery, Norwich near his parents.

WIGHTMANS - JULY 1994
L TO R: LUKE, MAURICE, WILLIAM, ROBERT, [sitting] WALTER

Children:

a. Robin Dorice[11] Wightman, b. 16 Dec 1971; m. 20 Jun 1992 to Dennis A. Avolio, b. 30 Dec 1971.
Children:
(i). Lindsay Nicole[12] Avolio, b. 6 Mar 1993.
(ii). Maggie Lynn[12] Avolio, b. 18 Feb 1994.

b. Anson James[11] Wightman III, b. 17 Jun 1973

c. Eric Lee[11] Wightman, b. 6 Nov 1975

C. William Lee[10] Wightman, b. 9 Apr 1940; m. 9 Feb 1971 to Sandra Cowles, b. 24 Feb 1942 [Div.]. "Bill" lived all his life in the Norwich area where he attended South New Berlin School and worked on the family dairy farm that his brother Jim and he owned. He moved to Wilmington, Delaware in 1984 where he now lives with his sister Candy Moyer in Newark, Delaware.

Child:

a. William Lee[11] Wightman, Jr., b. 27 Apr 1972; m. 29 Oct 1994 to Diane C. Rockwell, b. 24 Jun 1972.

D. Patricia Lynne[10] Wightman, b. 4 Nov 1943, d. 16 Jul 1994; m. (1) on 15 Jun 1966 toDonald Gould, b. 20 Mar 1940. [Div.]; m. (2) 13 Dec 1980 to Ralph "Bud" Ladner. She is buried in Mt. Hope Cemetery, Norwich, NY. She left one son and three step-children from Bud's previous marriage. Patricia died unexpectedly of Rapid Aggressive Pneumonia at the age of fifty. She graduated from South New Berlin School class of 1960. After graduation, she worked at Norwich Shoe Co. and Ames Dept Store. At the time of her death, she was working at Proctor and Gamble where she worked for 26 years. She was a member of the Moose and Quarter Century Service Club. She lived in South Plymouth, NY with her husband and son.

Child of Patricia & "Bud" Ladner:

a. Trevor Matthew[11] Ladner, b. 11 Jul 1976.

E. Walter Lyle[10] Wightman, Jr., b. 13 Apr 1946; m. 23 Sep 1967 to Suzanne Marie Shepard, b. 15 Sep 1949. Walter was married and raised his family up the road from his parents' [Wightman] homestead. He and his children attended South New Berlin School. Walt has been a school bus driver, a diary farmer, and now currently works for Raymond Corp. in Greene, NY.

Roxanne (Wightman) White & Breanne

Children:

a. Melissa Marie[11] Wightman, b. 24 Aug 1968; m. on 7 Aug 1993 to Timothy Pope, b. 1 Aug 1965.

b. Roxanne Marie[11] Wightman, b. 19 Feb 1973; m. on 17 Aug 1991 to Steven White, b. 12 Jan 1967.
Children:
(i) Breanne Marie[12] White, b. 18 Jun 1991.
(ii) Dana Mae[12] White, b. 7 Oct 1994; d. 7 Oct 1994.

c. Walter Lyle[11] "Buddy" Wightman III, b. 13 Mar 1974.

F. Robert Gary[10] Wightman, b. 14 Jul 1947; m. 11 Jan 1974 to Diana Roach, b. 14 Jan 1946. [Div.]. "Bob" moved to Albany, NY taking a job as draftsman with Dept of Public Works for the State of New York. Drafted into the Army on 19 May 1967, he served in the Vietnam War 1967 and 1968 with active duty there. He now raises and shows chickens and resides in Raleigh, NC. He is currently in construction.

CASSIE (WIGHTMAN) TURNER & SAMANTHA 1994

Children:

a. Cassie Lynne[11] Wightman, b. 11 Jan 1974; m. on 22 Aug 1992 to Eric Turner, b. 25 May 1962.
Children:
(i) Samantha[12] Turner, b. 2 Jan 1993.

b. Bobbie Jo[11] Wightman, b. 9 Mar 1975.

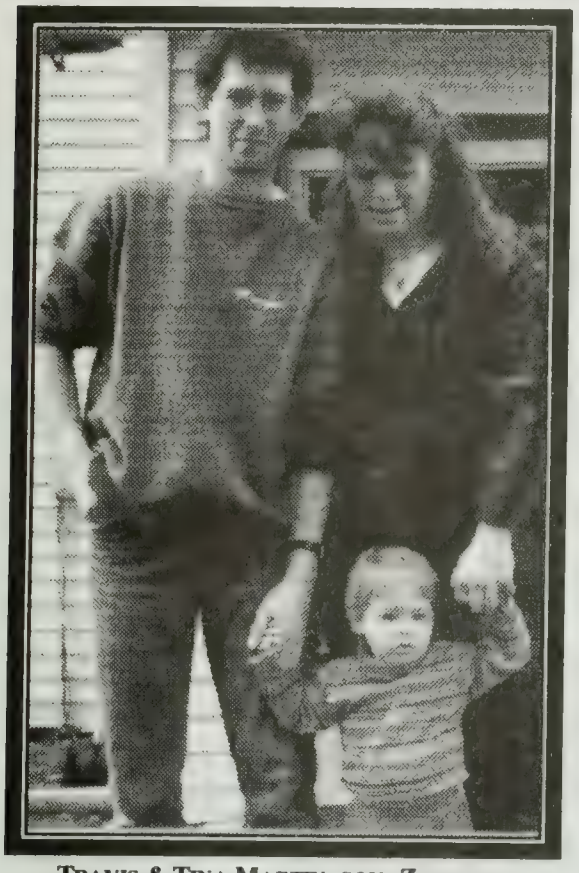

TRAVIS & TINA MARTIN; SON- ZACHARY

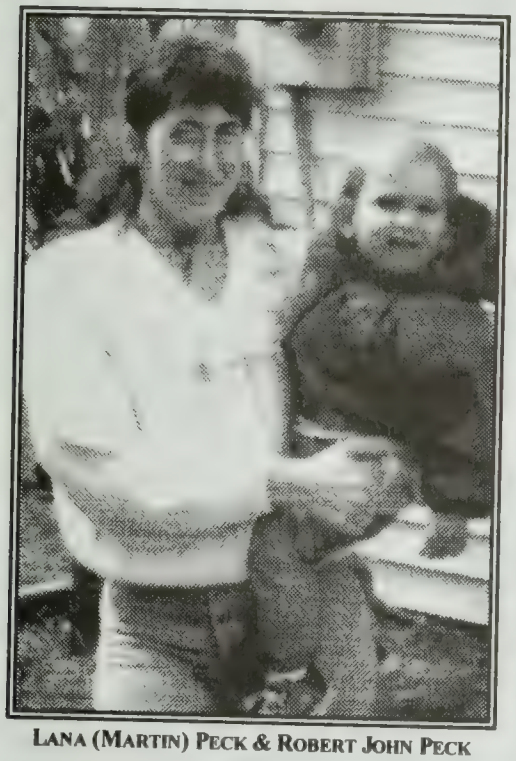

LANA (MARTIN) PECK & ROBERT JOHN PECK
1994

G. Linda Evelyn[10] Wightman, b. 11 Jan 1949; m. on 15 Jul 1967 to Lee Robert Martin, b. 11 Jul 1946. Linda, Lee, and their children attended and graduated from South New Berlin, NY schools. They have a dairy farm and a well drilling business — the Unidilla Valley Drilling. Linda also works at Evergreen, a feed store, and does the paper work for the well drilling business.

Children:

a. Travis Lee[11] Martin, b. 30 Nov 1968; m. on 9 Jun 1991 to Tina Marie Lalonde, b. 11 Mar 1967.

Children:

(i) Zachary Travis[12]Martin, b. 8 Jul 1992.

b. Lana Sue[11] Martin, b. 4 Aug 1970; m. 3 Aug 1991 to Patrick Peck, b. 28 Apr 1971.

Children:

(i) Robert John[12] "RJ" Peck, b. 23 Nov 1992.

(ii) Ian Michael[12] Peck, b. 28 May 1995.

c. Theodore John[11] Martin, b. 26 Oct 1971; m.. on 15 Feb 1992 to Renee' Brooker, b. 23 Mar 1972.

Children:

(i) Derek Robert[12] Martin, b. 5 Jun 1992.

(ii). Mariah Shenae[12] Martin, b. 10 May 1994.

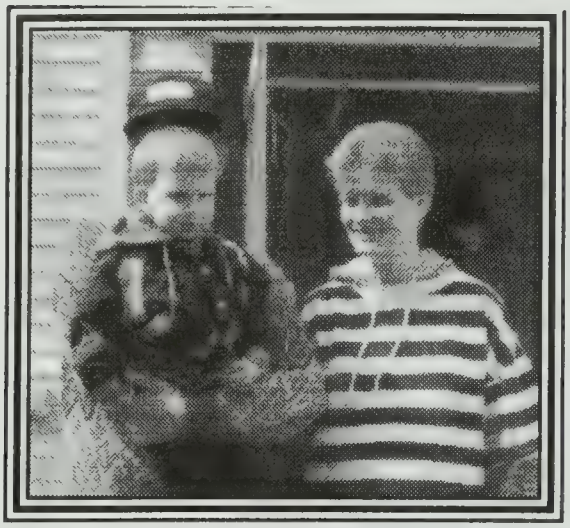

Theodore & Renee Martin: son—Derek

d. Troy Andrew[11] Martin, b. 9 May 1974; m. 30 Jul 1984 to Tammy Powers, b. 9 Aug 1974.
Child:
(i) Dustin Strom[12] Martin, b. 18 Feb 1995.

H. Lois Brenda[10] Wightman, b. 19 Apr 1950; m. 4 Nov 1967 to Paul Wheeler, b. 25 Sep 1947. Brenda married and raised her family just up the road from her parents' [Wightman] homestead. They have raised horses most of their lives. She became involved in the insurance business shortly after her graduation from South New Berlin School and now owns a very successful insurance in Norwich, NY.
Children:
a. Ira Scott[11] Wheeler, b. 17 Jan 1968; m. (1) 19 Dec 1987 to Melessia Golden, b. 24 Dec 1968. [Div.]; m. (2) on 5 Sep 1992 to Charity Lamb, b. 6 Apr 1973.
Children of Ira & Charity:
(i) Lacey Jade[12] Wheeler, b. 22 May 1992.
(ii) Austin Ira[12] Wheeler, b. 23 Nov 1994.
b. Todd Allan[11] Wheeler, b. 20 May 1969; m. on 17 Sep 1994 to Phyllis Whiting, b. 18 Feb 1974.
Child by Gretchen Boise:
(i) Gaven[12] Wheeler, b. 27 Dec 1991.

I. Maurice Charles[10] "Mike" Wightman, b. 16 May 1951; m. on 27 Jul 1974 to Rhonda White, b. 23 Aug 1954. "Mike" was raised on the homestead on Wightman Road, went to school at South New Berlin where he and his wife became sweethearts. Both of their children attend South New Berlin School. They live not far from where they both grew up. Mike has worked for Raymond Corp. in Greene, NY for many years.
Children:
a. Tresta Marie[11] Wightman, b. 16 Dec 1977.
b. Maurice Charles[11] "Maury" Wightman, Jr., b. 16 May 1979.

J. Candace Ruth[10] Wightman, b. 19 Nov 1953; m. 4 Feb 1977 to Donald Scott Moyer, b. 24 Nov 1951. [Div.] Candy was raised at her parents Wightman homestead in Norwich, NY. She moved to Newark, Delaware with her husband in 1977 where she spent time being a homemaker and raising her son. She now is in business for herself in Market America.
Children:
a. Donald Scott[11] Moyer III, b. 19 Feb 1981.

K. Luke Dennis[10] Wightman, b. 25 Nov 1955; m. (1) on 23 Sep 1976 to Patricia Lynn Hawley [Div.]; m. (2) on 23 Aug 1986 to Emma May "Em" Hunter, b. 19 May 1958. "Em" had two

LUKE & EMMA WIGHTMAN'S WEDDING
LTO R LINDA (WIGHTMAN) MARTIN, EMMA MAY (HUNTER) WIGHTMAN, LUKE WIGHTMAN, W. LYLE WIGHTMAN

previous marriages: (1)Richard Hammond in Jul 1976 and (2) James D. Roache on 16 Mar 1979. No children. Luke and "Em" reside in the old Wightman homestead on Wightman Road, Norwich, NY. Luke left for a time after he got married to his first wife and moved to Newark, Delaware near his sister, Candice. When his marriage broke up and she left him, he met "Em" in 1983 who was also in an unhappy marriage. They lived together for three years and then decided to move back to Norwich and buy the Wightman homestead from his dad, Lyle. This is where he feels the most at home and where he does a lot of hunting and fishing. "Em" was born and raised in Wilmington, Delaware. Luke has been a carpenter for over twenty years. He follows the trade of his grandfather and great grandfather. Luke and "Em" raise rabbit dogs and show chickens. Luke is interested in hearing from other Wightmans in *THE WIGHTMAN ANCESTRY* book.

3. James Lee[9] Wightman, Jr., [twin] b. 9 Mar 1914; d. 9 Dec 1934. Buried with his parents in Mt. Hope Cemetery, Norwich, NY. Cemetery records state that he died of T.B.
4. Leo Johnson[9] Wightman, [twin] [see page 355—he is listed as ***Leon J.***], b. 9 Mar 1914; m. Grace "Johnnie" Riffle, b. 3 Dec 1910, d. 8 Oct 1992. *[Her first husband was LeRoy Angle, b. 1903-d. 13 Aug 1937. "Johnnie's" mother was full Cherokee Indian from Texas. LeRoy worked as a logger. At a time right before they were to leave to come back to New York, he was killed in a logging accident in Washington State. This information was given by her son, Earl Angle.]*

   Children of Grace (Riffle) & LeRoy Angle:

   A. LeRoy Angle, b. 15 Sep 1928; d. in 1990.

   B. George Angle, b. 28 Nov 1933; d. 1 Dec 1933.

   C. Earl J. Angle, b. 26 Mar 1936.

   D. Robert Angle, b. 7 Jun 1937; d. in Aug 1937.

   Children of Leo[9] Wightman & Grace (Riffle) Angle:

   A. Shirley Marlene[10] Wightman, b. 23 Jan 1940; d. 10 Oct 1993; m. in 1956 to Lewis Walter Ashton.

Children:

a. Richard[11] Ashton, b. 26 May 1959; m. Patricia Houseknect.
   Children:
   (i) Amy[12] Ashton.
   (ii) Eric[12] Ashton.

b. Timothy Michael[11] Ashton, b. 20 May 1960; m. 26 May 1984 to Cindy Mary Disbrow.

   Children:
   (i) Josh Alan[12] Ashton, b. 22 Nov 1986.
   (ii) Nathaniel Scott[12] Ashton, b. 4 Dec 1994.

c. Larry James[11] Ashton, b. 31 Aug 1961; m. (1) 31 Dec 1983 to Jeanette Williams; m. (2) 24 Jul 1993 to Tina Duell, b. 8 Sep 1949.
   Children by Jeanette (Williams) Ashton *[all died in a fire in their home]*:
   (i) Loretta Lynn[12] Ashton, b. 11 Jul 1983; d. 27 Dec 1987.
   (ii) James Michael[12] Ashton, b. 12 Aug 1985; d. 27 Dec 1987.
   (iii) Robert Lee[12] Ashton, b. 3 Sep 1986; d. 27 Dec 1987.

d. John Edward[11] Ashton, b. 25 Feb 1962; m. (1) 28 Mar 1981 to Lori Law, b. 20 Nov 1959/60; m. (2) to Jennifer _____ ; (3) 9 Sep 1994 to Rita Goldstein.
   Children by Lori Law:
   (i) Michelle Leigh[12] Ashton, b. 21 Aug 1981.
   (ii) Jennifer Nicole[12] Ashton, b. 23 Jan 1984.

e. Betty Jo[11] Ashton, b. 1 Jan 1966; m. 16 Feb 1985 to Leslie Bronson, b. 6 Mar 1963.

f. Earl LeRoy[11] Ashton, b. 21 Apr 1967; m. 5 Aug 1989 to Jennifer _____ .
   Children:
   (i) Andrew[12] Ashton, b. 9 Aug 1990.
   (ii) Catherine[12] Ashton, b. 22 Jun 1991 ?

g. JoAnn[11] Ashton, b. 15 Aug 1969.

h. Rebecca Lynn[11] Ashton, b. 23 Apr 1973; m. 14 Aug 1993 to Paul Dixson, Jr., b. 19 Jul 1967.

B. Leona May[10] Wightman, b. 30 Apr 1941; m. (1) 1962 to Gordon Green [div.]; m. (2) 22 Mar 1990 to Louis Navarro.
Children by Gordon Green:
a. Joni Marie[11] Green, b. 8 Aug 1962; m. Donald Scott Bertram, b. 15 Nov 1962.
Children:
(i) Holly Marie[12] Bertram, b. 19 Nov 1986.
(ii) Heather Leann[12] Bertram, b. 31 Aug 1988.
b. Mark[11] Green, b. 8 Nov 1963; m. 25 Jun 1988 to Tami Lynne Jenkins, b. 30 May 1964.
Children:
(i) Ashley Irya[12] Green, b. 18 Apr 1989.
(ii) Michael Tyler[12] Green, b. 29 Mar 1991.
c. Joseph Alden[11] Green, b. 14 Jun 1966; m. 9 Jul 1988 to Marie Magdalena Juarez.
Child:
(i) Zachrey Alden[12] Green, bn. 22 Mar 1990.

C. Carol Ann[10] Wightman, b. 8 Aug 1942; m. (1) 8 Apr 1961 to Donald Eugene Nimmo [div.]; m. (2) 26 Jun 1984 to Phillip Burton [div.].
Children by Donald Eugene Nimmo:
a. Roseanne[11] Nimmo, b. 15 Nov 1961; d. 15 Nov 1961.
b. Michael James[11] Nimmo, b. 9 Dec 1962; m. 5 Oct 1984 to Arlene Wood, b. 27 May 1946.
Child:
(i) Justine Anita[12] Nimmo, b. 27 May 1985.
c. Robert Eugene[11] Nimmo, b. 19 Jun 1964; m. 21 Feb 1987 to Patricia Niles, b. 30 Jul 1963.
Children:
(i) Benji Jo[12] Nimmo, b. 8 Jul 1982.
(ii) Heaven[12] Nimmo, b. 6 Aug 1984.
(iii) Robert Eugene[12] Nimmo, Jr., b. 8 Apr 1988.
d. Susan Marie[11] Nimmo, b. 5 Oct 1968; m. 18 Oct 1986 to Michael Grimes, b. 25 Sep 1965 [div.].
Children by Michael Grimes:

(i) Scott Michael[12] Grimes, b. 7 Jun 1986.
(ii)Chelsea Lynn[12] Grimes, b. 8 Apr 1993.
Child by _____ Schifletts:
(iii) Zachery Lee[12] Schifletts, b. 16 Apr 1991.
Child by Brian Lolmaugh:
(iv) Cody Alen[12] Lolmaugh, b. 12 May 1994.

D. Nancy Lee[10] Wightman, b. 9 Aug 1944; m. 1 Sep 1966 to Vincenzo D'Angelo, b. 27 Apr 1941.
Children:
a. Giovanni[11] D'Angelo, b. 16 Oct 1967; m. 10 Feb 1990 to Lourdes Calva, b. 29 Oct 1969.
Child:
(i) Kristine Maria[12] D'Angelo, b. 21 Jun 1994.
b. Rose Marie[12] D'Angelo, b. 19 Mar 1970; m. 25 Jun 1988 to Patrick Scott, b. 10 Jun 1969.
Child:
(i) Amanda Marie[12] Scott, b. 11 May 1989.
c. Joseph[11] D'Angelo, b. 22 Jul 1971; m. 27 Jul 1990 to Iris Duquella, b. 6 Dec 1973.
Children:
(i) Joseph Anthony[12] D'Angelo, b. 19 Mar 1991.
(ii) Michael Angelo[12] D'Angelo, b. 21 Aug 1993.

E. Rose Mary[10] Wightman, b. 1 May 1947, m. (1) 10 Jun 1967 to Nelson Edward Gesko, b. 13 Aug 1940; m. (2) 3 Aug 1987 to Raymond Kocher, b. 11 Jul 1944.
Children by Nelson Edward Gesko:
a. Timothy Michael[11] Gesko, b. 28 Aug 1969.
b. Kevin James[11] Gesko, b. 13 Jan 1971.
c. Scott Edward[11] Gesko, b. 13 Sep 1972.
d. Patrick Steven[11] Gesko, b. 10 Oct 1976.

iv. William Sylvester[8] Wightman (see page 272 & 356), b. 6 Jul 1891; d. 4 May 1976; m. (1) in 1911 Francine Lydia Thierry, b. 8 May 1895, d. 7 Oct 1973 [div.]; m. (2) to Maude Teresa Wormwood, b. 5 Feb 1896, d. 3 Jun 1984.

Children of William & Francine:

1. Geraldine Ellen[9] Wightman, b. 1 Aug 1912; d. 29 Aug 1912.
2. Henry Robert[9] Wightman, b. 27 Dec 1914; m. on 1 Sep 1934 to Elizabeth Weeden, b. 10 Apr 1916.

L-R: HENRY[9] & LYLE[9] WIGHTMAN

Children:

A. Geraldine Fay[10] Wightman, b. 2 Aug 1936; m. 26 Sep 1956 to Kenneth L. Haynes, b. 24 Feb 1935, d. in Jul 1993.

Children:

a. Kenneth L.[11] Haynes II, b. 3 Sep 1957; m. (1) Dawn Harvey [div.]; m. (2) Lana _____ .
Children of Kenneth & Dawn:
(i) Randi Lynn[12] Haynes, b. 24 Dec 1979.
(ii) Kenneth L.[12] Haynes III, b. 18 May 1981.
Children of Kenneth & Lana: (i) Robert[12] Haynes; (ii) Joshia[12] Haynes.

b. Dennis[11] Haynes, b. 8 Apr 1960; m. Kim Voulant [div.]. Child: Aaron Tyler[12] Haynes, b. 16 Apr 1991.

B. Carol Elaine[10] Wightman, b. 24 Aug 1937. Unmarried.

C. Robert Wallace[10] Wightman, b. 19 May 1942; m. (1) 2 Jan 1965 to Bonnie Mundy [div.], b. 9 Jun 1946; m. (2) on 9 Apr 1977 to Karen Nauman, b. 9 Nov 1954.
Children of Robert & Bonnie:
a. Brett Lee[11] Wightman, b. 17 Jun 1966; m. (1) on 25 May 1986 to Beth Harrington [div.], b. 12 Jul 1968.
Children of Brett & Beth:
(i) Benjamin Robert[12] Wightman, b. 15 Jan 1987.
(ii) Brian[12] Wightman, b. 7 Jan 1991.
(iii) Brandon[12] Wightman, b. 7 Aug 1993.
b. Brenda Renee[11] Wightman

Children of Robert & Karen:
a. Allison Fay[11] Wightman, b. 30 Mar 1980.
b. Sarah Lindsey[11] Wightman, b. 11 May 1985.

v. Dora Ellen[8] Wightman [see p. 272], b. 26 May 1903; d. 2 Aug 1985; m. (1) in 1919 to Peter H. Chrispell, b. 17 Dec 1900, d. 14 Jun 1978; m. (2)

REX & DORA WILLIAMS FAMILY
L-R BACK ROW: LULA, WINIFFRED, HENRY
L-R FRONT ROW: DORA, JIM, ESTHER, REX

Rex & Dora Williams

on 4 Nov 1923 to Rex Williams, b. 3 Jan 1901, d. 4 Feb 1962; m. (3) Irving Roberts, b. 17 Jul 1898, d. 26 Feb 1989. *[Dora's first husband and son are buried in West Hill Cemetery outside of Sherburne, NY. Peter and John Chrispell, Lula (Chrispell) Harrington are buried in Sylvanlawn Cemetery in Greene, NY. Dora's second and third husbands are buried in Warren Tenbrock Cemetery outside of Brisben, NY. Dora is also buried in the same cemetery as Rex and Irving. Dora had two step-children: Charles & Boyce Roberts.]*

Children of Dora Ellen & Peter:

1. John Keith[9] Crispell, b. 10 Jan 1920; d. 10 Apr 1945. He was killed in the Pacific

John "Jack" Crispell

Theatre in World War II. He was buried with the following honors: *Purple Heart—Kwajallen; Bronze Arrow Head; 6 Bronze Stars—Service; 1 Bronze Star—Galantry in Action; Purple Heart—Okinawa; Silver Star; Voluntary Self Sacrifice.*

RICHARD & LULA HARRINGTON

2. Lula[9] Crispell, b. 1 Oct 1921; d. 26 Sep 1993; m. on 24 Nov 1943 to Richard Harrington, b. 8 Jan 1923, d. 11 May 1992.

Children:

A. Kenneth Eugene[10] Harrington, b. 24 Jul 1944; m. 5 Feb 1966 to Martha Wilson, b. 7 Jul 1947.

Children:

a. Donette Marie[11] Harrington, b. 6 Sep 1967; m. (1) in Apr 1986 to Kristopher Taylor, b. 23 Dec 1963 [div.]; m. (2) 21 Jan 1992 to Christopher Cobb, b. 14 Oct 1964.

KENNETH & MARTHA HARRINGTON WITH DONETTE, CAROL ANN, GWEN, & PETER

Children of Donette & Kristopher:

(i) Janette[12] Taylor.

(ii) Michael[12] Taylor.

Children of Donette & Christopher Cobb:

(i) Christopher[12] Cobb, Jr., b. 29 Jun 1992.

(ii) Amanda[12] Cobb, b. 14 Oct 1993.

b. Carol Anne[11] Harrington, b. 23 Apr 1969; m. (1) Vincent (Bud) Lyon [div.]; m. (2) Shane Mallory.

Children of Carol Anne & Vincent:

(i) Jessica[12] Lyon, b. 24 Mar 1987.
(ii) Ashley[12] Lyon, b. 9 Dec 1988.

c. Gwen Colleen[11] Harrington, b. 9 Jun 1971; m. in Sep 1993 to Alex Borcyk.

Children:

(i) Amber[12] Borcyk, b. 10 Sep 1992.
(ii)Abigail[12] Borcyk, b. 13 Oct 1994.

d. Peter Henry[11] Harrington, b. 10 Sep 1994

B. Carol Rose[10] Harrington, b. 25 Jan 1947; m. 19 Jan 1967 to John Thomas King, Jr., b. 8 Jan 1945

Children:

a. John Thomas[11] King III, b. 4 Oct 1967; m. 31 Aug to Elizabeth Sheldon, b. 12 Mar 1970.

Children:

(i) John Thomas[12] King IV, b. 13 Mar 1990.
(ii) Amanda Lynn[12] King, b. 10 Apr 1992.

b. Robin Christin[11] King, b. 19 Apr 1972.
c. Patrick Kenneth[11] King, b. 17 Apr 1975.

C. Mary Eileen[10] Harrington, b. 29 Dec 1949; m. on 23 Dec 1967 to Richard Arthur Mills, b. 24 May 1948.

Children:

a. Cory Richard[11] Mills, b. 19 Jan 1971; m. 24 Jul 1993 to Tina Marie Jarman, b. 7 Jan 1969.

b. Brigette Lou[11] Mills, b. 16 Aug 1973; m. 30 Jul 1994 to Cory Edward Shaw, b. 9 Aug 1973.

c. Travis Jeremy[11] Mills, b. 4 Nov 1977.

D. Rose Mary[10] Harrington, 7 Dec 1952; m. 20 Mar 1971 to Robert Clifford Stilles, b. 2 Feb 1973.

Children:

a. Andrew David[11] Stilles, b. 8 Oct 1973.
b. Tyson Robert[11] Stilles, b. 5 Dec 1975.
c. Jeffrey Chrispell[11] Stilles, b. 3 May 1980.

E. Richard Lee[10] Harrington, b. 17 Aug 1958; m. Darleen Naomi Aylesworth, b. 1 Aug 1958.

Children:

a. Stephen Robert[11] Harrington, b. 6 Aug 1980.
b. Jesse Lee[11] Harrington, b. 6 May 1981.

Children of Dora Ellen & Rex:

1. Winifred Madeline[9] Williams, b. 26 Aug 1924; m. 24 Nov 1943 to Charles Vigus, Jr., 19 Dec 1924.

Children:

A. Cynthia Jane[10] Vigus, b. 11 Apr 1945; m. Joseph Steven Jones,

b. 25 Jun 1946.

Children:

a. Helen Elaine[11] Jones, b. 9 Jul 1966; m. 22 Aug 1987 to Marlin Craig Bartholomew, b. 6 Dec1965.

Children:

(i) Elaine Rachelle[12] Bartholomew, b. 8 Dec 1988.
(ii) Sarah Katherine[12] Bartholomew, b. 2 Dec 1991.
(iii) Rebecca[12] Bartholomew, b. 15 Oct 1992.

b. Robert Allen[11] Jones, b. 16 Feb 1968; m. 7 May 1987 to Grace Elizabeth Stowe [Stoe], [div. on 1 Feb 1993].
Child: Roberta Gwendolyn[12] Jones, b. 22 Apr 1991.

c. James William[11] Jones, b. 22 Apr 1971.
d. Alma Steven[11] Jones, b. 21 Jun 1972.
e. Karen May[11] Jones, b. 19 Mar 1974; m. 17 Jul 1994 to Steven Leon Bell, b. 2 Apr 1968.

Child of Karen May Jones:

(i). Thomas James[12] Jones, b. 21 May 1992.

f. Joseph Adam[11] Jones, b. 25 Apr 1977.

B. Ivy Lorraine[10] Vigus, b. 14 Feb 1947; m. on 18 Sep 1965 to Richard Lynn Davis, b. 15 Aug 1946.

Children:

a. Christine Denise[11] Davis, b. 11 Nov 1966; m on 5 Nov 1985 to Mark Hinman, b. 28 Jan 1966.

WINIFRED & CHARLES VIGUS, JR. FAMILY
SEATED: CHARLES AND WINIFRED VIGUS
L-R: Chester, Martha, Eugene, Ivy, Charles Edward & Dianna

CYNTHIA JANE & JOSEPH STEVEN JONES FAMILY
BACK ROW L-R: ROBERT & JAMES
2ND ROW: CYNTHIA, KAREN, MARLIN, & HELEN
3RD ROW: JOSEPH STEVEN
FRONT ROW: REBECCA, SARAH, ROBERTA, THOMAS JAMES, ELAINE & ALMA

Children:
(i) Ryan Christopher[12] Hinman, b. 20 Mar 1986.
(ii)Justin Tyler[12] Hinman, b. 16 Sep 1988.
(iii) Nichole Michelle[12] Hinman, b. 30 Jun 1990.
(iv) Kathryn Elizabeth[12] Hinman, b. 25 May 1994.

b. Melissa Ann[11] Davis, b. 23 Nov 1970; m. 12 Aug 1992 to Shawn Smith, b. 7 Mar 1968.
Children:
(i) Zachary Ray[12] Smith, b. 1 Jan 1991.
(ii) Emily Catherine[12] Smith, b. 4 Jan 1994.

C. Dianna Lynne[10] Vigus, b. 21 Dec 1949; m. 29 Jun 1968 to Dwight Francis Meade, b. 21 Aug 1949.
Children:
a. Scott Douglas[11] Meade, b. 14 Dec 1969.
b. Robyn Lynne[11] Meade, b. 11 Dec 1971; m. 8 Oct 1994 to Gregory Adam Smith, b. 27 Sep 1972.

D. Charles Edward[10] Vigus, b. 18 Mar 1951; m. 28 Oct 1972 to Patricia Ann Ryan, b. 28 May 1954.
Children:
a. Shane Steven[11] Vigus, b. 24 Jan 1975.
b. Cory Thomas[11] Vigus, b. 9 Oct 1978.

E. Eugene Tracey[10] Vigus, b. 18 Apr 1956; m. 28 Jan 1974 to Vickie May Mead, b. 24 Jun 1956.
Children:
a. Jennifer Dawn[11] Vigus, b. 17 Jul 1974; m. 17 Jul 1993 to Joseph Houghtaling, b. 15 Sep 1975.
Children:
(i) Roxanne Jae[12] Houghtaling, b. 15 Jan 1994.
(ii) Deanna Marie[12] Houghtaling, b. 4 Jul 1995.
b. Patrick Allen[11] Vigus, b. 21 Aug 1975.
c. Leslie Ellen[11] Vigus, b. 8 Jun 1981.
d. Stephanie Lorraine[11] Vigus, b. 16 Feb 1985.

F. Martha Wightman[10] Vigus, b. 9 May 1957; m. 29 Jul 1978 to Allen Franklin, b. 27 Sep 1959.
a. Hans Chad[11] Franklin, b. 17 Oct 1979.
b. Andrew Hayes[11] Franklin, b. 30 Oct 1982.

G. Chester Short[10] Vigus, b. 21 May 1958; m. 16 Aug 1980 to Beverly DePalma, b. 15 May 1961.
Children:
a. Amanda Renee[11] Vigus, b. 22 Jun 1981.
b. Jordan Mathew[11] Vigus, b. 4 Jul 1983.

2. Harry Edward[9] Williams, b. 8 Mar 1930; m. 14 Aug 1949 to Barbara Jane More, b. 15 Dec 1930.

HARRY[9] & BARBARA WILLIAMS FAMILY IN 1987
BACK ROW L-R: MIKE, PETER, DAN, HARRY JR.,
MIDDLE ROW: DOROTHY & KATHY
FRONT ROW: HARRY SR., BARBARA & SUSANNA

Children:
A. Daniel Lee[10] Williams, b. 3 Aug 1950; m. 14 Jun 1975 to Paula S. English, b. 17 Jan 1954.
Children:
a. Sarah Rebecca[11] Williams, b. 1 Nov 1979.
b. Luke Jeffery[11] Williams, b. 1 Mar 1982.

c. Paul Daniel[11] Williams, b. 26 Sep 1984.
d. Seth Thomas[11] Williams, b. 3 Mar 1987.

B. Dorothy Ellen[10] Williams, b. 28 Feb 1952; m. (1) 3 Jun 1972 to Donald Neubauer, b. 21 Oct 1951 [div. 1979]; m. (2) 9 Jun 1984 to James Alfred Boyd, b. 19 May 1949.
Child of Dorothy & James: James Alfred[11] Boyd III, b. 3 Jul 1986.

C. Harry Elmer[10] Williams, b. 27 Aug 1953; m. 31 May 1975 to Christine Cummings, b. 10 Jan 1955.
Children:
a. Brice Eric[11] Williams, b. 27 Aug 1976.
b. Nathaniel Jon[11] Williams, b. 1 Feb 1978.
c. Allison Brin[11] Williams, b. 20 Oct 1980.
d. Tierany Brook[11] Williams, b. 25 Aug 1982.
e. Trent Isaac[11] Williams, b. 4 Mar 1991.

D. Katherine Dale[10] Williams, b. 19 May 1955; m. (1) 24 Jun 1978 to Robert Holcomb, b. 12 Oct 1959 [div.]; m. (2) 25 Aug 1990 to Michael R. Wilcox, b. 18 Jul 1954.
Children of Katherine & Michael:
a. Robert Michael[11] Wilcox, Jr., b. 1 Oct 1979.
b. Leroy Hugh[11] Wilcox, b. 19 Jul 1984.

E. Susanna Marie[10] Williams, b. 21 Mar 1957; m. 21 Nov 1981 to Kenneth Colquitt, b. 10 Jan 1960 [div. 1990].
Child: Lancelot Enoch[11] Colquitt, b. 19 May 1982.

F. Peter Alan[10] Williams, b. 3 Dec 1959; m. 24 May 1980 to Judith Ann Hansen, b. 13 Jul 1961.
Children:
a. Joshua Allen[11] Hansen, b.6 Jan 1984.
b. Dean Henry[11] Hansen, b. 10 Jun 1985.
c. Leann Kristen[11] Hansen, b. 6 Jul 1988.

G. Michael Rex[10] Williams, b. 8 Apr 1963; m. 20 Jun 1987 to Carol Ann Jordan, b. 26 Apr 1963.
Children:
a. Elise Marie[11] Williams, b. 2 Nov 1988.
b. Rex Rory[11] Williams, b. 3 Jan 1991.
c. Craig Lee[11] Williams, b. 17 Nov 1992.

3. Esther Ruth[9] Williams, b. 23 Oct 1934; m. 3 Apr 1954 to Clarence Duane Cook, b. 31 Mar 1933.

CLARENCE & ESTHER COOK FAMILY
BACK ROW: THOMAS JOAN PATRICIA, JOHN, DEBERA & TERRY
SEATED: CLARENCE AND ESTHER

Children:

A. Patricia Ann[10] Cook, b. 19 May 1955; m. (1) 26 Oct 1974 to Gary Lee Jackson, b. 11 Oct 1953 [div.]; m. (2)1 Jul 1989 to David William Sharer, b. 20 Dec 1953 [div. in Oct 91]; m. (3) 14 Feb 1992 to Richard Leonard White, b.28 Sep 1943.
Children by Gary Lee Jackson:
a. Rebecca Ann[11] Jackson, b. 12 Apr 1975.
b. Timothy Lee[11] Jackson, b. 17 Dec 1979.

B. Thomas Duane[10] Cook, b. 12 Feb 1957; m. 20 Aug 1977 to Cynthia Diane Statts, b. 24 Sep 1957.
Children:
a. Nicholas Kevin[11] Cook, b. 17 Jul 1979.
b. Brenda Sue[11] Cook, b. 14 Mar 1982.

C. Joan Irene[10] Cook, b. 13 Nov 1958; m. 13 May 1989 to Gary Lee Jackson, b. 11 Oct 1953.
Children:
a. Jessica Lynn[11] Jackson, b 12 Sep 1991.

D. Terry Lynn[10] Cook, b. 16 Aug 1961; m. 25 Jul 1981 to Michael Paul Overlander, b. 3 Sep 1958.
Children:
a. Sarah Beth[11] Overlander, b. 9 Mar 1985.
b. Ellen Marie[11] Overlander, b. 2 Oct 1986.
c. Amanda Michele[11] Overlander, b. 12 Sep 1993.

E. Debera Marie[10] Cook, b. 8 Dec 1959; m. 30 Dec 1978 to Mark Richard DeAnjou, b. 24 Apr 1957.
Children:
a. Salem Richard[11] DeAnjou, b. 31 May 1979.
b. Erika Marie[11] DeAnjou, b. 16 May 1980.
c. Erin Heather[11] DeAnjou, b. 17 Mar 1982.

F. John Dean[10] Cook, b. 18 Oct 1963; m. Dina Elizabeth Merrill, b. 1 Mar 1966.
Children:
a. Kristy Lee[11] Cook, b. 8 Feb 1988.
b. Andrew Michael[11] Cook, b. 30 Oct 1990.

4. James Henry[9] Williams, b. 24 May 1937; m. Sep 1967 to Lillian Card [div.].

In colonial New England some 200 years ago, sleigh bells were to a horse what a horn is to a car today. There were no traffic lights and a sled traveling over the snow made little or no noise, so laws required bells on sled and sleighs and horses, for safety. In Massachusetts, there was a fine of 10 shillings for sleds without bells.

EXONERATED HIS FRIEND

"It Was All My Fault," Was the Feebly Penciled Last Message of James L. Wightman, Who Accidentally Shot Himself. Thinking Only of Blame That Might Attach to Comrade.

NORWICH, Dec. 26.—When James L. Wightman and his wife left their home on Plymouth street Sunday morning and drove to the town of Plymouth for a day's outing among friends there was no hint of the tragic accident that was to enter their lives and shatter their happiness ere the night shades fell.

The day was ideal and while Mrs. Wightman went to the home of her father, John Wilkes, to spend the day her husband went rabbit hunting with William Blackman, a well-known Plymouth farmer.

About 3 o'clock in the afternoon the hunters were in the vicinity of Round pond near Kirk. They were walking about 40 rods apart when Blackman's attention was attracted by the report of his companion's gun. Looking in the direction of the sound he saw Wightman fall prostrate. By the time he could reach the side of the unfortunate man the latter was nearly unconscious.

JAMES L. WIGHTMAN

By his side lay a leaf which he had torn from his diary and written in a legible hand: "It was my own fault. James Wightman."

Blackman hurried to the home of William Cobb, the nearest farmhouse over a half-mile distant, and telephoned to Dr. T. B. Furnald, of Norwich. Securing help, he took the wounded man to the farmhouse. On the way Wightman was able to assist himself and his companion in climbing a wire fence. An automobile, driven by D. C. Doolittle, was dispatched from the Lathan garage and the injured man hurried to the Norwich Hospital. Meanwhile Wightman had lost consciousness.

In the early evening an operation was performed by Drs. Fernald, Gibson and Manley for the removal of the shot from the young man's body. He had received the full charge in his stomach. The gaping wound was believed to be fatal from the first, but later in the evening he regained consciousness and lingered for about 18 hours from the time of the accident before death intervened. The stricken wife, who came to him as soon as she learned of the accident, was with him until the last.

The accident is believed to have resulted from Wightman laying down his gun on a log over which he then may have stumbled and accidentally discharged the weapon.

The brief message he penciled on a leaf torn from his diary in order it is thought, to protect his companion from any unjust suspicion of being responsible for the shooting is all that is known of the circumstances.

The unfortunate young man was about 25 years of age and son of Mr. and Mrs. W. L. Wightman, of Plymouth street, with whom with his wife and little son, Lyle, he resided. Another small boy died about a year ago from accidental poisoning. Mr. Wightman formerly worked with his father at the trade of carpenter, but during the past year had had charge of the poolroom at the National Hotel.

The deceased was born in Norwich August 17, 1888. He married Lois Wilkes, of Plymouth, November 20, 1907. Besides his wife and son he is survived by his parents, Mr. and Mrs. W. L. Wightman; one brother, William Wightman; three sisters, Mrs. Martha Phetteplace, Mrs. Florence Warner, Miss Dora E. Wightman, all of Norwich, also seven nieces and one nephew.

Funeral services were held from the residence on Plymouth street on Friday afternoon, Rev. A. R. Burke officiating. Amicus Aerie of Eagles, of which deceased was a member, had charge of the burial services in Mount Hope Cemetery.

Thomas[4] Wightman [from page 75] (John[3], John[2], George[1]), b. 30 Jul 1750 in Stonington, New London Co., CT; d. 25 Apr 1824 in St. Armand Center, Quebec, Canada.

The Wightman family of Bedford, Mississquoi, Quebec, Canada had its beginning on Canadian soil on a tract of land given to Thomas, a United Empire Loyalist, in 1794. He served under General Burgoyne from 1777 to the end of the conflict. In May 1800 he presented a petition to the Governor General of Lower Canada for "he and his four children". His wife, Mary Tripp, born about 1773, had died on May 1, 1800 in St. Armand, Mississquoi, Quebec, Canada. On September 1, 1801 he received a grant of four hundred acres on Stanbridge Ridge. The farming community of Stanbridge Ridge is located 2-1/2 miles southwest of the Village of Stanbridge East, and four miles southeast of Bedford. Meantime, he purchased property at Cook's Corner, which he ran as an inn.

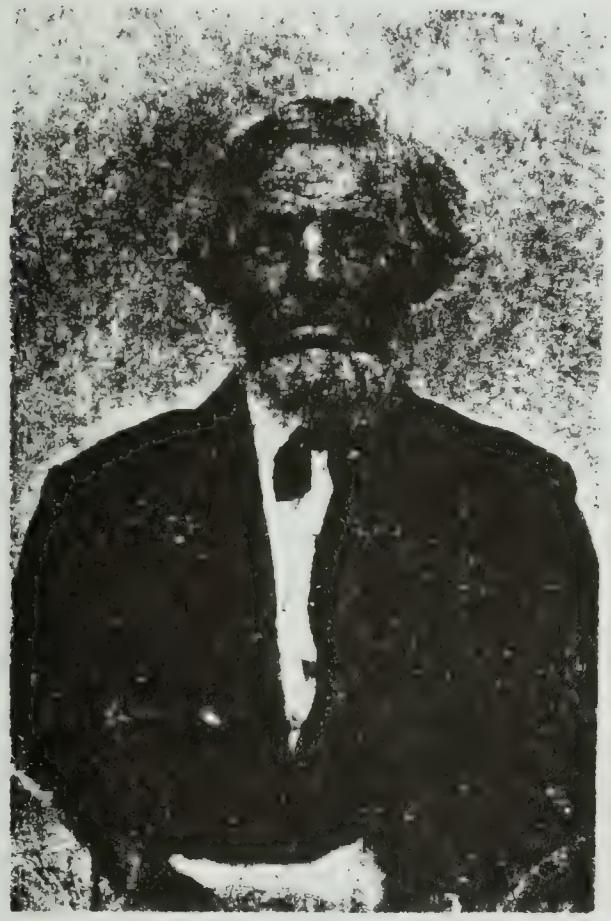

Thomas[6] Wightman 1807-1885
Picture taken 28 Jul 1845

The Ridge Baptist Society was formed in 1809 by Thomas[4] Wightman who was a lay preacher as well as a farmer. Meetings were held in the old schoolhouse near the cemetery. Wightman was joined in 1819 by William A. Arthur, school teacher and father of Chester A. Arthur, who would later become the President of the United States.

On March 18, 1842 plans were made to construct a church building. The first Board of Trustees consisted of Thomas[6] Wightman, Lyman Johnson, Hiram Corey, Nathan Manly Blinn and Asa Martindale.

The land was purchased from

Benjamin Casey for approximately $8.00 in today's currency. This land is next to the property that is now owned by André Allard. The church was paid for by popular subscription so construction was started at once. It was built of stone in the classic Revival style. The interior boasts a full gallery across the back where the choir was situated and led by Fayette Corey, who used a tuning fork in order to get the correct vocal pitch. The auditorium has numbered box pews, each with a door, and three family pews at the front of the Church where the Sunday School Classes were held. The pews and the altar were built by Thomas[4] Wightman in his workshop. The lovely coloured panes of glass in the long rectangular windows reflect the multicoloured rays of the sun.

There have been many changes over the years. The horse sheds are gone. The original lectern has been retired to the Gallery and a more modern pulpit installed. The original stained glass windows were replaced in 1988 with modern stained glass panes. The stove and pipes were removed as well as the kerosene lamps but the original iron chandeliers still hang from the ceiling and walls.

With the declining attendance in the late 1930's, it was decided to amalgamate with the Stanbridge East United Church. There is at least one annual service that is held here each summer. Sometimes there are more with baptisms, funerals, and weddings being performed.

He remarried. His second wife, Mary Austin — b. 31 Jul 1770, d. 12 Dec 1859, gave him three children. Jane Maria[5], his youngest daughter married Samuel Stanton.

His sons, William[5], [see page 124] who married Clarissa Martindale, and John[5], who married Phoebe Hungerford, lived on the farm , which was to become the birthplace of three generations.

Over the years, we see many indications of deep interest in their religion and community. They were Baptists and were greatly involved in the building of the Stone Church on the Ridge.

Lure of business and industry eventually took its toll on farming. The men gravitated towards towns and cities, some went west, some south, some to farms of their own. Carpentry was the trade that most entered.

[Sources: Mississquoi Historical Society - Vol. XI; Stanbridge 1890-1990 Centennial Publication; The Record, Sherbrooke, QUE., 7 Feb 1991. Furnished by: Alice (Wightman) Guthrie, 1971 St. Armand Road, St. Armand, Quebec JOJ 1T0]

Thomas[7], [see page 280] grandson of William, lived in Bedford. He earned his living as a carpenter and pump maker. He was known as "Pump Tom" He married Agnes Douglas. They had nine children. Three died in infancy. Of the remaining six, three remained in the Bedford area all their lives.

Children of Thomas[7] and Agnes Douglas:

1. George Foster[8] Wightman, [4th son-from page 280] b. 18 Nov 1879 in St. Armand, Mississquoi, Quebec, Canada; d. 6 Jan 1960 in Bedford, Mississquoi, Quebec, Canada; m. 23 Mar 1898 in Franklin, Vermont, USA to Vera Leila Martin, b. 1 Dec 1881 in Stanbridge Stanbridge Stn., Quebec, d. 25 Mar 1973 in Bedford, Quebec, d/o William Elisha Martin & Sarah Amelia Corey. George was a carpenter and helped to build many homes in the Bedford area.

George Wightman 1897

Children born in Bedford, Mississquoi, Quebec, Canada:

A. Hazel Emory[9] Wightman, b. 1898; d. 1899 in Bedford.

B. Burhl Lawrence[9] Wightman, b. 7 Aug 1900; d. 14 Apr 1991 in Bedford, Quebec; m. on 3 Jul 1926 to Lillian Miller. She died 23 Dec 1993 in Bedford, Que. No children. Burhl and his wife worked for Torrington Needle shop for many years in office, retiring from there. They also had a prosperous apple orchard on Ridge Road as well as a fine home on upper Main St. About 3 houses from Torrington factory. They were well to do, both delving in stock and bonds, etc. Lillian continued to do her own accounts, etc. until Burhl's death as she fell soon after and had to be placed in a home where she passed away. They were very active Anglicans.

GEORGE WIGHTMAN & SONS
L-R: REGENALD, WILLIAM, GEORGE, BURHL, & FOSTER

VERA (MARTIN) WIGHTMAN & DAUGHTERS
L-R: RUTH, LEILA, MARGUERITE, VERA "LEILA", & LAURA

C. Ruth Vera[9] Wightman [from page 360], b. 22 Apr 1903; d. 26 Feb 1991 in Deland, FL; buried in Franklin, VT; m. (1) on 29 Jun 1921 to Walter L. Barnum; m. (2) on 6 Feb 1972 in Paisley, FL to Zig Bank. He died in 1982. Ruth also was known as Doll. She lived on a farm after her marriage. Her place was the favorite of all nieces and nephews as well as lots of the families went there for maple syrup and blackberries. They had their own sugar shanty which "Grampie" spent many a year working in as it was an all-night

THE FAMILY OF GEORGE & VERA "LEILA" WIGHTMAN
Back row: Burhl; Second row: Ruth, Marguerite, Foster; Third row: George, Muriel, Vera; Front rwo: Laura, William, & Laura. Reginald not yet born.

Vera (Martin) & George[8] Wightman

RUTH & WALTER BARNUM WITH BURHL

Burhl, Robert "Bobby", Margaret "Betty", & Walter "Fred"

process to get the sap to syrup. Their farm was not rigged up with new farm equipment for maple syrup but the old way up to the time they were unable to work it. They were very active in the Grange as well as attending the Methodist church. All three of their sons were in the Vietnam War. After her husband died, Doll moved to a trailer down the road where she stayed until she took a vacation in Florida to visit her minister [woman]. She met Zig Bank [of Polish descent] on 6 Feb 1972. She married him late in life and lived there winters and came to Franklin, VT for her summers as she was very active in the Eastern Star organization. She died in Florida of a heart attack and was buried months later in Franklin,

RUTH (WIGHTMAN)(BARNUM) & ZIG BANKS

VT, beside her first husband.

Children born in Franklin, VT, USA:

a. Burhl Rodney[10] Barnum [from page 360], b 19 May 1929; d. 11 Nov 1987 in Burlington, VT in Burlington, VT; m. 31 Jan 1962 in Swanton, VT to Gayla Foster Feeley, d/o Mr. Feeley & Blanche White. She m. (1) ___?___ . They lived in Gayla's former home. Their daughter, Julie A.[11] Barnum, b. 7 Sep 1963; m. David Howrigan, b. 14 Jun 1961 and their daughter Morgan[12] Howrigan, b. 28 May 1982, are still living there. Gayla was pregnant with a child from husband who passed away before their child was born. Burhl had a garage in town and also played bass viola with a group that played around the area.

Burhl & Gayla Barnum

Julia Barnum

Robert Barnum

Beverly, Rosemary,
Robert, Jr. & Melanie

b. Robert[10] Barnum, b. 4 Apr 1931; d. 14 Apr 1964 in Highgate Center, VT; m. 25 Sep 1954 in North Hero, VT to Beverly Ann Dubuque (div.), d/o Chester & Lorraine Dubuque. He worked for the Government after the War. He was a Vietnam War veteran. Robert was living in Franklin when he died in a car crash in Highgate Center.

Children:

(i) Robert George[11] Barnum, b. 10 Mar 1955.
(ii) Rosemary Anne[11] Barnum, b. 28 Dec 1956. Child: Melanie[12] Barnum, b. 25 Dec 1976.
(iii) Melanie[11] Barnum, b. 15 Feb 1958.

c. Elizabeth Margaret[10] Barnum, b. 14 Mar 1932; m. on 3 Feb 1952 in Franklin, VT to Alton Lothian, s/o Earl & Katherine (Tettermore) Lothian, b. 18 Sep 1930 in Franklin, VT. Alton is a Vietnam Veteran.

ELIZABETH MARGARET BARNUM & ALTON LOTHIAN

Elizabeth Margaret Lothian
16 years old - 1948

Stephen Lothian

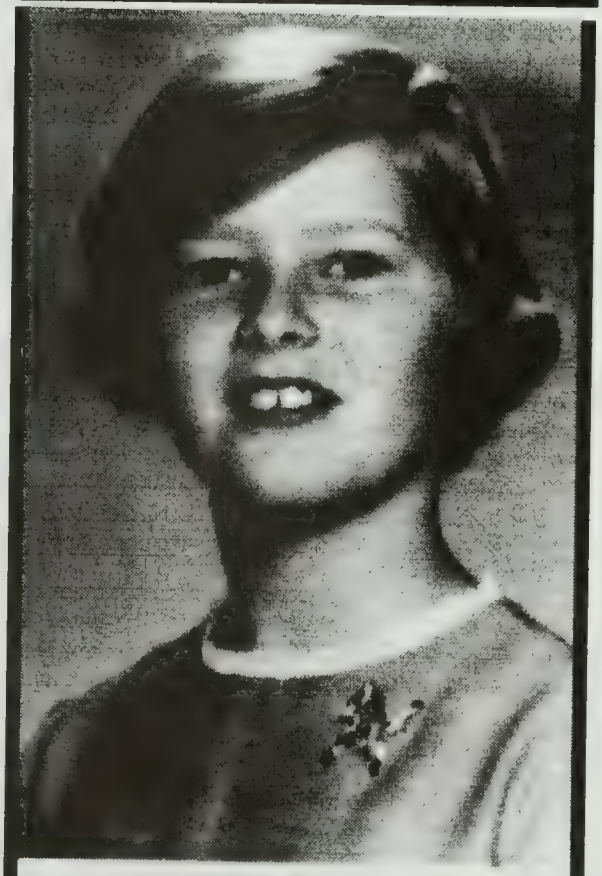

Nancy Lothian

Stephen, Linda & Alyssa

Ruth Wightman Barnum,
Stephen Lothian & Alyssa

Fred Walter Barnum, Wife, & Children
L-R Standing: Stacey, Fred, Linda, Brian, David, Carol, Kay, & Mark
L-R Seated: Bonnie, Shirley, Beth.

Children, b. in St. Albans, VT; christened in Methodist Church, Richford, VT:

(i) Stephen Earl[11] Lothian, b. 9 Nov 1956; m. on 18 Aug 1979 in Swanton, VT to Linda McAllister, d/o Lyndon & Eva (Schillgalies) McAllister.

Children, born in St. Albans, VT:

(1) Alyssa[12] Lothian, b. 16 May 1980.
(2) Tyler Alton[12] Lothian, b. 24 Oct 1984.

(ii) Nancy Ruth[11] Lothian, b. 3 Apr 1958.

d. Walter Walker[10] Barnum, b. 11 Mar 1934; Christened: Methodist at Franklin, VT; m. on 14 Apr 1954 in St. Albans, VT to Shirley Glidden, b. 4 Feb 1935 in Franklin, VT, d/o Richard & Frances (Wescott) Glidden. "Butch" lived on Barnum Road until retiring in his late 40's. He served in Vietnam, and took up farming on a large farm that had belonged to Hubbards. The farm is just over the border at Morse's Line, Que. They raised 9 healthy children.

WALTER WALKER[10] BARNUM

Children:

(i) Brian Richard[11] Barnum, b. 27 Apr 1954 in St. Albans, VT; Christened: Methodist, Franklin, VT; m. 11 Sep 1976 in Franklin, VT to Rebecca Lynn Tatro, b. 2 Jul 1956 in St. Albans, VT, d/o Richard & Betty Evelyn (Goodan) Tatro.

Children, born in St Albans, VT & Christened in Franklin, VT:

(1) Jessie Lynn[12] Barnum, b. 15 Nov 1980.
(2) Jeremy Richard[12] Barnum, b. 24 Sep 1984.

(ii) Bonnie Lee[11] Barnum, b. 9 May 1955 in Marlbourgh, MA; m. 31 Jul 1974 in Franklin, VT to Donald Rainville, s/oNorbert & Madeleine Bouchard

Children born St. Albans, VT, USA:

(1) Jamie[12] Rainville, b. 9 Aug 1979.
(2) Justin[12] Rainville, b. 2 Apr 1981.

(iii) Dorothy Elizabeth[11] "Beth" Barnum, b. 17 May 1956 in St. Albans, VT; Christened: Methodist, Franklin, VT; (1) 28 Aug 1976 to Steven Zweers [div.], s/o Donald & Ann Zweers; m. (2) on 17 Oct 1980 in Franklin, VT to Russell Getty, b. 27 May 1954, s/o Bertrum & Florence Getty.

Child:

(1) B. J.[12] Getty, b. 15 Aug 1981 in Burlington, VT, USA. *[B.J. are not initials but full name].*

(iv) Linda Susan[11] Barnum, b. 18 Sep 1957 in St. Albans, VT; Christened: Methodist, Franklin, VT; m. 8 Oct 1977 in Franklin, VT to Jeffrey Bushey, b. in South Hampton, Long Island, NY, s/o Wayne Bushey & Aleta Cooper.

Children b. St. Albans, VT, USA:

(1) Eric John[12] Bushey, b. 29 Sep 1981.
(2) Heather Ann[12] Bushey, b. 7 Feb 1983.

Brian Barnum & Becky Tatro

Jessie Barnum

Dorothy "Beth" (Barnum) & Russell Getty

B. J. Getty

Linda Susan Barnum & Jeffrey Bushey

Eric John Bushey

(v) David Allen[11] Barnum, b. 21 May 1959 in St. Albans, VT; Christened: Methodist, Franklin, VT; m. on 31 May 1980 in Franklin, VT to Darlene Davis, b. 7 Mar 1960 in Montreal, Que., s/o Richard Francis Davis & Florence Liddell.

Children born in St. Albans, VT, USA:

(1) Jill Marie[12] Barnum, b. 9 Jun 1981.
(2) Kristopher David[12] Barnum, b. 9 Dec 1983.

(vi) Carole Frances[11] Barnum, b. 28 Aug 1960 in St. Albans, VT, Christened: Methodist, Franklin, VT; m. (1) on 17 Oct 1980 in Franklin, VT to Brian Burner, b. 12 Feb 1957 in St. Albans, VT, s/o Darwin Burner & Collen Glidden [div.]; m. (2) Kevin Brown.

Child by Brian Burner:

(1) Karl Brian[12] Burner, b. 5 Dec 1980 in St. Albans, VT.

Child by Kevin Brown:

(2) Kendra[12] Brown, b. 1 Jun 1992 in St. Albans, VT, USA.

(vii) Kay Bernice[11] Barnum, b. 3 Nov 1961 in St. Albans, VT; Christened: Methodist, Franklin, VT; m. 5 Mar 1982 in Franklin, VT to Timothy Bourgois, b. 1 Apr 1958 in Platsburg, NY, s/o Leo Bourgois & Elaine Searles.

Children born in St. Albans, VT:

(1) Lydia Marie[12] Bourgois, b. 27 Apr 1983.
(2) Lindsay[12] Bourgois, b. 13 Nov 1989.

)avid Barnum & Darlene Davis

Jill Marie Barnum

Brian & Carole (Barnum) Burner & Karl

Kendra Brown

Donald & Bonnie (Barnum) Rainville
with Jamie & Justin [see page 1550]

(viii) Stacey Ann[11] Barnum, b. 5 Mar 1963 in St. Albans, VT; Christened: Methodist, Franklin, VT; m. on 20 Sep 1986 in Franklin, VT to Jamie Boudreau, b. 30 May 1963 in St. Albans, VT, USA, s/o Harvey Boudreau & Sally Abell.
Child born in St. Albans, VT:
(1) Jarrett Joseph[12] Boudreau, b. 15 Feb 1994.

Jarrett Boudreau

(ix) Mark[11] Barnum, b. 10 Oct 1964 in St. Albans, VT; Christened: Methodist, Franklin, VT; m. on 30 Sep 1989 in Highgate Center, VT to Mary Brosseau, b. 8 Dec 1965 in St. Albans, VT, d/o Phillip Brosseau & Irene Viens.

Mark Barnum & Mary Brosseau

D. Cecil GEORGE Foster[9] Wightman, [from page 396], b. 2 Mar 1905; d. 16 Jan 1984 in Bedford, Quebec; m. 24 Nov 1926 to Liliane *[Lillian]* Gelineau - [catholic], b. 30 Mar 1907, d. 30 Nov 1974, d. of Wilfred Gelineau & _____ Chevalier.

Cecil George Foster[9] Wightman was very interested in genealogy. He was the one who kept a lot of the old cemeteries in good order spending many days mowing and weeding. He also repainted many stones which had become unreadable. He was a jack-of-all-trades. He owned in later years an antique store on the road to Stanbridge East. This house is a log cabin which he built. [Paulette and her son have lived there since his death. (1994)

Cecil George Foster Wightman wrote a book on the history of the area but as of today [1994], it has not been published. It is in the hands of Stacey — the reason for not publishing — it had to be translated into French. This is because of the French problem in

Quebec. Cecil was the only one in the family to have a copy of GEORGE WIGHTMAN AND DESCENDANTS by Mary Whitman. Mary Whitman drove into Bedford in a limousine and asked him if he wanted a copy before it went to print. He was the only one in family with any interest so was given a copy which is still in the hands of the family [1994].

MARGUERITE & CECIL GEORGE WIGHTMAN

Children:

a. Alice Lillian[10] Wightman, b. 9 Jan 1929 in Bedford, Missisquoi, Que, Canada; m. 11 Sep 1948 in Bedford, Missisquoi, Que. to Gordon Melvin Guthrie, b. 25 Apr 1928 in St. Armand, Missisquoi, Quebec, s/o Howard Guthrie & Anne May Shufelt. Residence: 1971 St-Armand Road, Saint-Armand, Quebec JOJ 1T0.

*[Alice is interested in genealogy. She wishes to join **Empire Loyalist** thru Wightman line.]*

Children:

(i) Bruce Howard[11] Guthrie, b. 7 Apr 1949 in Cowansville, Quebec; m. 6 Jun 1970 in St. Ignace, Missisquoi, Quebec to Giselle Quellette, b. 21 Jun 1949 in St. Ignace, Missisquoi, Quebec, d/o Maurice Quellette & Beatrice Desnoyers.

Children:

(1) Chantal[12] Guthrie, b. 8 Nov 1970 in Cowansville, Quebec.

(2) Craig[12] Guthrie, b. 30 Jun 1974 in St. Jean, Quebec.

(ii) Sandra Diane[11] Guthrie, b. 12 May 1951 in Bedford, Missisquoi, Quebec; m. 7 Jul 1973 in St. Armand, Missisquoi, Quebec to Michael Paquette, b. 21 Nov 1949 in Bedford, Que., s/o Leopold Paquette & Jeannette Mailloux.

Children born in Cowansville, Quebec:

(1) Eric[12] Paquette, b. 25 Oct 1974.

(2) Ricky[12] Paquette, b. 13 Apr 1976.

(3) Steven[12] Paquette, b. 13 Jan 1979.
(4) Michael[12] Paquette, b. 16 Oct 1987.

(iii). Brian Kevin[11] Guthrie, b. 2 May 1952 in Bedford, Mississquoi, Quebec; m. 8 Aug 1972 in Stanbridge East, Mississquoi, Quebec, Canada to Jeanne D'Arc Paquette, b. 30 May 1954 In Bedford, Mississquoi, Quebec, d/o Leopold Paquette & Jeannette Mailloux.
Children born in Cowansville, Quebec:
(1) Annie May[12] Guthrie, b. 20 Jan 1974.
(2) Sheldon[12] Guthrie, b. 4 Sep 1975.

(iv). Rhonda Alice[11] Guthrie, b. 28 Mar 1953 in Bedford, Mississquoi, Quebec; m. 22 Feb 1971 in St Armand, Quebec to Giles Paquette, b. 18 Sep 1947 in Bedford, Quebec, s/o Leopold Paquette & Jeannette Mailloux.
Children born in Cowansville, Quebec:
(1) Betsy[12] Paquette, b. 19 Jul 1971.
(2) Joey[12] Paquette, b. 26 Jul 1977.

(v). Gordon Blair[11] Guthrie, b. 10 Jul 1957 Bedford, Mississquoi, Quebec; m. 10 Aug 1985 in Stanbridge East, Quebec to Rosemary Ann Gage, b. 9 Jun 1959 in Bedford, Quebec, d/o Wesley Gage & Minnie Louise Rowland.
Children born in Cowansville, Cowansville, Quebec:
(1) Blair Alice[12] GAGE GUTHRIE, b. 6 May 1986.
(2) Mallory[12] GAGE GUTHRIE, b. 6 May 1986.
(3) Jodi Ann[12] GAGE GUTHRIE, 9 Feb 1989.

(vi). Tracey Anne[11] Guthrie, b. 17 Apr 1962 in Bedford, Mississquoi, Quebec; m. Paul Chevalier, b. 23 May 1954 in St. Jean, Quebec, s/o Paul Chevalier & _____ Levesque.
Children:
(1) Marie Claude[12] Chevalier, b. 3 Oct 1978 in Cowansville, Quebec.
(2) Richard[12] Chevalier, b. 15 Jan 1980 in Granby, Quebec.

(vii) Glenn Vernon[11] Guthrie, b. 25 Oct 1968 in Bedford, Mississquoi, Quebec; m. 1 Jun 1991 in Pigeon Hill, Quebec to Sonia Masse, b. 24 Jan 1972 in Springfield, MA, USA.

Children:

(1) Anthony Garth[12] Guthrie, b. 10 Jun 1992 in Cowansville, Quebec.

(2) Baylie[12] Guthrie, b. 6 Oct 1994 in Cowansville, Quebec.

Marguerite (Wightman) Brown

b. Marguerite[10] Wightman, b. 31 May 1931 in Bedford, Quebec; m. 12 Nov 1949 in Bedford, Que. to Douglas Brown, b. 28 Dec 1929 in West Brome, Quebec; d. 15 Aug 1965 in Stanbridge East, Quebec. s/o Alfred Brown & Bernice Ploof.

(i) Nancy Joy[11] Brown, b. 24 Mar 1950 in Cowansville, Quebec, m. 16 May 1970 in Stanbridge East, Quebec to Roger Ten Eyck, b. 1 Jul 1946 in Cowansville, Quebec, s/o John Ten Eyck & Irma Casey.

Nancy & Roger Ten Eyck

Children, born in Quebec:

(1) Sherry[12] Ten Eyck, b. 26 Jun 1972 in Cowansville.

(2) Kerri[12] Ten Eyck, b. 20 Nov 1974 in St. Jean.

Sherri Ten Eyck
b. 6/26/72

(ii) Danny[11] Brown, b. 5 May 1951 in Bedford, Quebec; m. Brenda Hebert, b. 2 May 1962 in Bedford, Quebec.

Child:
(1) Levi[12] Brown, b. 30 Jan 1985, in Montreal, Quebec.

(iii) Patricia[11] Brown, b. 26 Aug 1952 in Bedford, Quebec; m. 7 Jul 1972 in Stanbridge East, Quebec to Charles Ian Bockus, b. 1 Dec 1949 in Cowansville, Quebec, s/o Charles Bockus & Mary McLeod.

Children:
(1) Joshua[12] Bockus, b. 2 Feb 1973 in Hallerberry, Ontario, Canada.
(2) Melanie[12] Bockus, b. 24 Mar 1976 in Cowansville, Quebec.
(3) Sarah[12] Melinda Bockus, b. 16 May 1980 in Cowansville, Quebec.

(iv) Gary[11] Brown, b. 22 Aug 1953 in Bedford, Quebec; m. 30 Sep 1983 in Vernon, British Colombia, Canada to Lee Carr, b. 20 Feb 20 1958 in England, d/o Arthur Carr & Maurie Grover.

Children born in Vernon, British Colombia, Canada:
(1) Carlee[12] Brown, b. 8 May 1984.
(2) Tyler[12] Brown, b. 2 Mar 1989.

(v) Shelley[11] Brown b. 24 Dec 1957 in Bedford, Quebec; m. 14 Jul 1984 in Stanbridge East, Quebec to Andre Verville, b. 27 Oct 1947 in Riceburg, Quebec, s/o Maurice Verville & Maria Langhendries.

Children born in Cowansville, Quebec, Canada:
(1) Brooke[12] Verville, b. 30 Dec 1985.
(2) Brice[12] Verville, b. 27 Jul 1987.

(vi) Carley[11] Brown, b. 8 Jun 1961 in Cowansville, Quebec.
Child: Casey Dianne[12] Brown, b. 13 Mar 1990.

(vii) Marcey[11] Brown, b. 1 Nov 1964 in Cowansville, Quebec; m. Brian Chase.

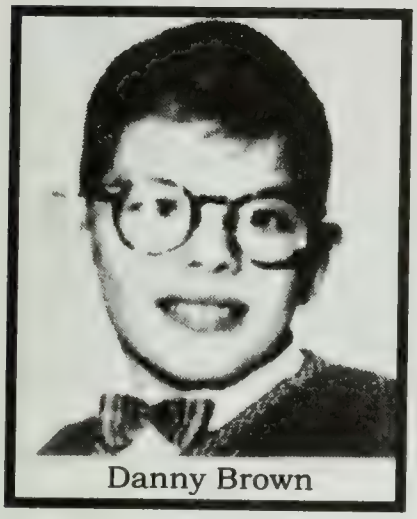
Danny Brown

Levi Brown - 1989

Patricia Ann (Brown) Bocku

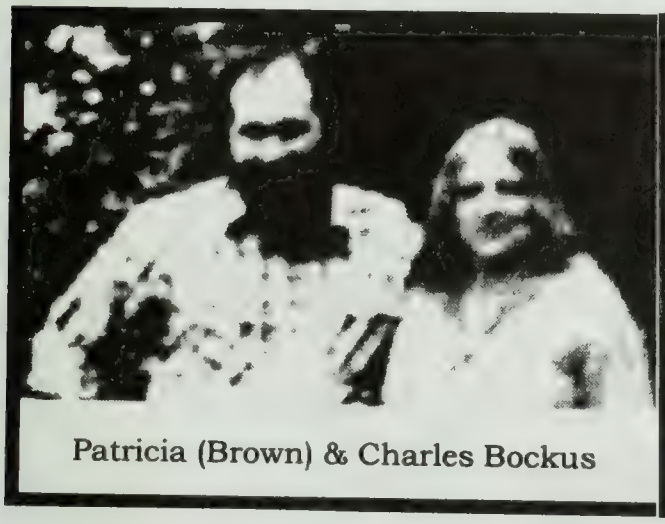
Patricia (Brown) & Charles Bockus

Joshua, Melanie & Sarah

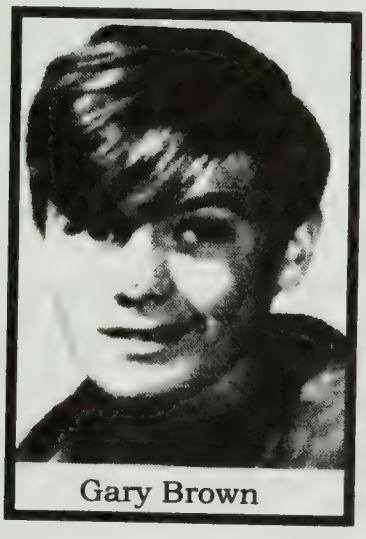
Gary Brown

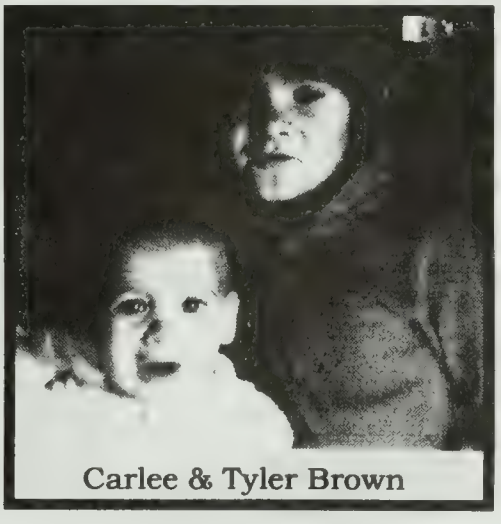
Carlee & Tyler Brown

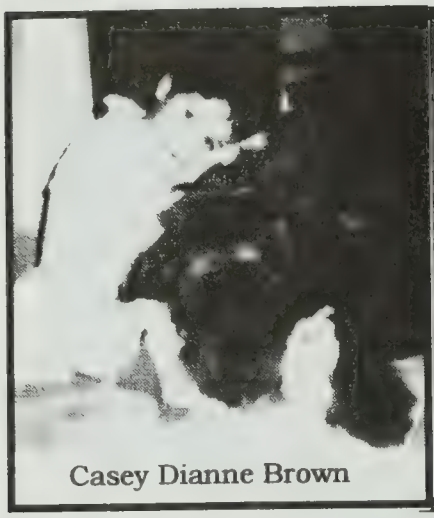
Casey Dianne Brown

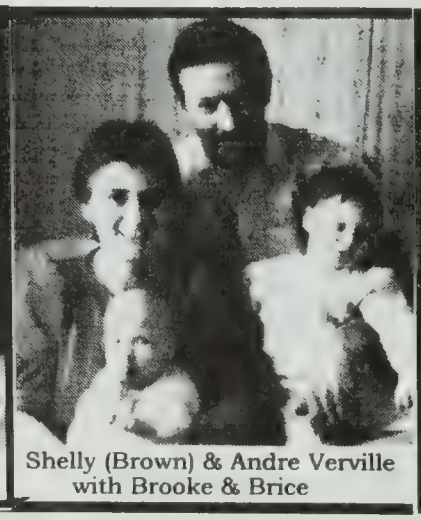
Shelly (Brown) & Andre Verville with Brooke & Brice

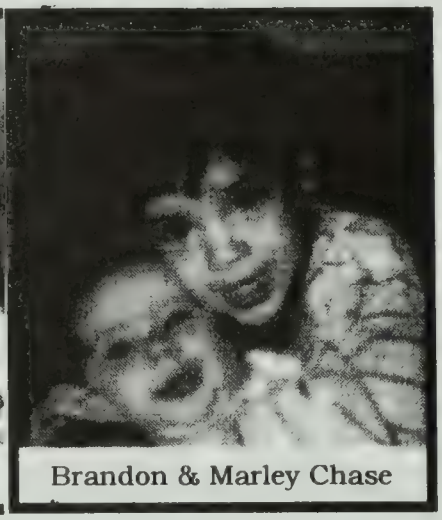
Brandon & Marley Chase

Children:
(1) Brandon[12] Chase, b. 7 Sep 1992.
(2) Marley[12] Chase, b. 16 Jun 1994.

c. Foster[10] Wightman, b. 22 Oct 1932 in Bedford, Quebec; d. 10 Jan 1976 in Oyama, British Columbia, Canada; m. 2 May 1964 in Stanbridge East, Quebec to Sylvia Dussault, b. 10 Aug 1944 in Montreal, Quebec, d/o Narcisse Dussault & Madeleine Gosselin. Foster moved his family to Vernon, B.C. in 1967. He was living in Oyama, B.C. when he had a fatal heart attack.

Children:

(i) Dwayne[11] Wightman, b. 3 Feb 1965 in Cowansville, Quebec; m. 1 Aug 1992 in Oyama, British Colombia, Canada to Karen Devereux, b. in India.

Child:
(1) Rachelle[12] Wightman, b. 16 Mar 1993 in Kelona, Ontario, Canada.

(ii) Gregory[11] Wightman, b. 27 Oct 1966 in Cowansville, Quebec. He lives in Hinton, Alberta.

(iii) Jessie[11] Wightman, b. 27 Oct 1966 in Cowansville, Quebec; d. 3 Nov 1966 in Cowansville, Quebec.

(iv) Keith[11] Wightman, b. 11 Nov 1968 in Vernon, British Colombia, Canada. He lives in Kelowna, B.C. [1994]

d. Jeannette[10] Wightman, b. 28 Aug 1934 in Bedford, Quebec; m. (1) 17 May 1954 in Bedford, Quebec to Lucien Boucher [div.], b. 3 May 1933 in St. Armand, Quebec, s/o Eugene Boucher & Bernadette Lacoste; m. (2) 21 Aug 1993 to John DiNorzo, b. 21 Aug 1939 in Philipsburg, Quebec, s/o Joseph DiNorzo & Beatrice Roy.

Johnny & Jeannette (WightmanJ) DiNorzo

"Her talent is painting which she took up late in life without any lessons. I saw some of these in 1994 and they were beautiful. She is also well know for her artistic wedding cake decorating." Madeline Caverly

Children:

(i) JoAnne[11] Boucher, b. 12 Apr 1954 in Bedford, Quebec; m. (1) 17 Jun 1972 in Farnham, Quebec to Andre Lague, b. 26 Jun 1950 in Farnham, Quebec, s/o Romeo Lague & Rita Bissonnette; m. (2) 29 Jan 1980 to Frank Moore in Guelph, Ont., Canada.

Nancy (Lague), JoAnne, Frank, & Sandra (Lague) Moore

Children born in Cowansville, Quebec:
(1) Nancy[12] Lague Moore, b. 1 Oct 1973. Nancy was adopted by stepfather, Frank Moore, and is known under that name.
Child born in Cowansville, Quebec:
(A) Felicia[13] Moore, b. 30 Apr 1994.
(2) Sandra[12] Lague Moore, b. 21 Sep 1975.

(ii) Diane[11] Boucher, b. 11 Jun 1957 in Bedford, Quebec; m. 11 Jun 1977 in L'Ange Gardien, Quebec to Gaetan Martel, b. 10 Aug 1954 in Granby, Quebec, s/o Real Martel & Aline Menard.

Children born in Granby, Quebec:
(1) Amey Lee[12] Martel, b. 20 Oct 1979.
(2) Kevin[12] Martel, b. 16 Dec 1981.
(3) Kim[12] Martel, b. 16 Dec 1981.
(4) Lani[12] Martel, b. 11 Dec 1984.

(iii) Ronald [11]Boucher, b. 14 Jan 1961 in L'Ange Gardien, Quebec; m. 18 Dec 1981 in Guelph, Ontario to Lynne Pryor, b. 29 Jan 1960 in Guelph, Ontario, d/o Neil Pryor & Shirley Checkley.

Child born in Guelph, Ontario:
(1) Mallory[12] Boucher, b. 7 Dec 1987.

(iv) Marlene[11] Boucher, b. 22 May 1964 in Cowansville, Quebec; m. (1) 17 Jul 1983 in Farnham, Quebec to Robert St. Pierre [div.], b. 9 May 1963 in Iberville, Quebec, s/o Conrad St. Pierre & Denise Comtois; m. (2) to Joel Normandin.

Children by Robert St. Pierre, b. in St. Jean, Quebec:
(1) Eric[12] St. Pierre, b. 14 Mar 1985.
(2) Patricia[12] St. Pierre, b. 14 Nov 1987.
Child by Joel Normandin:
(3) Joey[12] Normandin, b. 20 Jan 1993 in Cowansville.

Jeannette (Wightman)(Boucher) DiNirzo,
Nancy (Boucher) Moore & Filicia Moore

Lynne, Ronald & Mallory
Boucher

THE MARTEL FAMILY
Amey Lee, Diane, Gaitan, Lani, Kim, Kevin

Marlene (Boucher) & Joel Normandin
Eric & Patricia St. Pierre and Joey Normandin

e. Laurette[10] Wightman, b. 26 Feb 1936 in Bedford, Quebec; m. (1) 2 Sep 1957 in Bedford, Quebec to Melvin Steen, b. 25 Dec 1932 in Montreal, Quebec, s/o William Steen & Clara Gilboard [div.].

Children by Melvin Steen:

(i) Sheila[11] Steen, b. 22 Jan 1958 in Bedford, Quebec; m. 21 Jun 1980 in Farnham, Quebec to Sylvain Lacoste, b. 25 Sep 1958 in Cowansville, Quebec, s/o Rene Lacoste & Denise Laroche.
Child born in Cowansville, Quebec.
(1) Steve[12] Lacoste, b. 20 Jan 1985.

(ii) Terry[11] Steen, b. 3 Feb 1960 in Bedford, Quebec; m. Suzanne Benoit, b. 14 Oct 1953 in St. Jean Baptiste, Quebec, d/o Peirre Paul Benoit & Madeleine Martel.
Child born in Cowansville, Quebec.
(1) Kevin[12] Steen, b. 7 May 1984.

(iii) Ricky[11] Steen, b. 24 Dec 1961 in Cowansville, Quebec; m. Lucie Brodeur [div.], b. 16 Aug 1963 in Cowansville, Quebec, d/o Fernand Brodeur & Mariette St. Pierre.
Children born in Cowansville, Quebec:
(1) Melissa[12] Steen, b. 8 Jan 1986.
(2) Pamela[12] Steen, b. 17 Jan 1988.
Child by Natalie Simard; [She was born 3 Nov 1971 in Granby, Que., d/o Gabriel Simard & Pauline Boulanger].
(3) Erik[12] Steen, b. 3 Feb 1993 in Granby, Que., Canada.

Child by Andre Bouchard, [He was b. 17 May 1933 in Montreal, Quebec, s/o Irene Bouchard & Marguerite Desrochers.]

(iv) Marc-Andre[12] Bouchard, b. 16 Dec 1975 in Cowansville, Quebec.

f. D'Arcy[10] Wightman, b. 28 Apr 1937 in Bedford, Quebec; m. 1) 24 Nov 1955 in Frelighsburg, Quebec to Sylvia Soles, b. 7 Mar 1936, d/o Calno Soles & Blanche Clough; m. (2) on 27 Aug 1995 to Sylvia Dussault [She is his widowed sister-in-law.], b. 10 Aug 1944 in Montreal, Que., d/o Narcisse Dussault & Madeleine Gosselin.

Children born in Bedford, Quebec:

(i) John[11] Wightman, b. 5 Jul 1956; d. 27 Sep 1980 in Milton, VT, USA; m. Rhonda Aiken in Milton, VT.

(ii) Ronald[11] Wightman, b. 24 Sep 1957; d. 27 Oct 1957. [Infant crib death]

(iii) Julye[11] Wightman, b. 3 Nov 1959; m. (1) 17 Dec 1977 in Milton, VT to Kevin Warren, b. 7 Sep 1955 in Burlington, VT, s/o Seth Warren & Mary Carpenter; m. (2) David Billings.

Children by Kevin Warren born in Burlington, VT, USA:
(1) Jessie Robert[12] Warren, b. 10 Dec 1980.
(2) Sage Ellen[12] Warren, b. 27 Aug 1982.
Children by David Billings born in Burlington, VT, USA:
(3) Meighan[12] Billings, b. 18 Jun 1986.
(4) Kayla[12] Billings, b. 22 Mar 1988.

(iv) Penny[11] Wightman, b. 9 May 1961; d. 14 Nov 1965 in Burlington, VT, U.S.A.

(v) Noreen[11] Wightman, b. 20 Dec 1962; m. (1) 28 Jun 1980 in Richmond, VT, USA to Lonnie Bilodeau, b. 7 Sep 1960 in Burlington, VT, s/o Lionel Bilodeau & Donna Cleveland; m. (2) 17 Oct 1987 to Thomas Morie, b. 8 Sep 1963 in Little Rock, Arkansas, USA, s/o Clifford Morie & Patricia M. Zoller.

Children by Lonnie Bilodeau born in Burlington, VT, USA:
(1) Israel Scott[12] Bilodeau, b. 15 Jan 1982.
(2) Sally Marie[12] Bilodeau, b. 5 Feb 1983.
Child by Thomas Morie born in Hanover, New Hampshire, USA:
(3) Sara [12]Morie, b. 5 Jun 1988.

(vi) Kelly[11] Wightman, b. 3 Mar 1964 in Cowansville, Quebec.

g. Lawrence[10] Wightman, b. 28 Nov 1939 in Bedford, Quebec; d. 11 Dec 1991 in Cowansville, Quebec; burial Ridge Rd, Stanbridge East, Quebec; m. 23 Apr 1960 in Farnham, Quebec to Beverly Guertin, b. 20 Mar 1944 in Frelighsburg, Quebec, d/o Edward Guertin & Margaret Vetner.

Children:
(i) Debra[11] Wightman, b. 7 Apr 1961 in Bedford, Quebec; m. Alain Desruisseaux.

Children:
(1) Matthew[12] Desruisseaux, b. 10 Sep 1983 in Calgary, Alberta.
(2) Valerie[12] Desruisseaux, b. 10 Feb 1987 Cowansville, Quebec

(ii) Lance[11] Wightman, b. 1 Sep 1962 in Granby, Quebec.

Child:
(1) Daniel[12] Wightman, b. 21 Mar 1989 in Cowansville, Quebec.
(2) Sandra[12] Wightman, b. 1991.

(iii) Todd[11] Wightman, b. 15 Sep 1964 in Cowansville, Quebec.

h. Claudette[10] Wightman, b. 4 Jul 1941 in Pike River, Mississquoi, Canada; m. 11 Feb 1962 to Grant Fontaine, b. 17 Nov 1938 in Bedford, Quebec, s/o Joseph Fontaine & Margaret Ewing.

Children:
(i) Matthew[11] Fontaine, b. 10 Oct 1962 in Cowansville, Quebec.
(ii) Richard[11] Fontaine, b. 26 Oct 1963 in Cowansville, Quebec.
(iii) Scott[11] Fontaine, b. 8 Apr 1967 in Cowansville, Quebec.
(iv) Kim[11] Fontaine, b. 1 Jul 1968 in Vernon, British Colombia.

i. Stacey[10] Wightman, b. 11 Nov 1943 in Cowansville, Quebec; m. 11 Nov 1977 in St. Armand, Quebec to Claudette Miclette, b. 17 Apr 1945 in Stanbridge East, Quebec, d/o Elwin Wanzer Miclette & Katherine Miclette. No children.

Lawrence Wightman & grandchildren: Matthew & Valerie Desruisseaux and Daniel Wightman

Sandra & Daniel Wightman

Seated: Claudette (Wightman) & Grant Fontaine
Standing: Richard, Scott, Mathew, & Kim

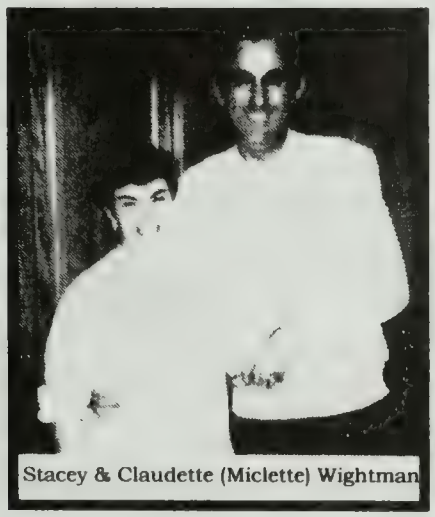

Stacey & Claudette (Miclette) Wightman

Wedding of Stacey Wightman & Claudette Miclette

j. Paulettte[10] Wightman, b. 11 Nov 1944 in St. Jean Quebec; m. 10 Jul 1966 in Bedford, Quebec to Steven Broeckaert, b. 8 Sep 1942 in Montreal, Quebec, s/o Gustak Broeckaert & Jean Kidd.

Paulette & Steven Broeckaert

Child born in Cowansville, Quebec:
(i) Michael[11] Broeckaert, b. 30 Jan 1966.
Child born in Cowansville, Quebec:
(1) Shanda Ditchman[12] Broeckaert, b. 30 Jun 1990 in Cowansville, Quebec.

(ii) Danny[11] Wightman, b. 9 Jun 1977 in Montreal, Quebec. [father not given]

Danny Wightman

k. Colette[10] Wightman, b. 5 Jan 1947 in St. Jean, Quebec; m. 30 Sep 1967 to William R. Smith, b. 26 Sep 1946 in Montreal, Quebec, s/o Emmet Smith & Mary Fitzgerald. m. (2) Robert Simpson.

Child by William R. Smith:
(i) Amy[11] Smith, b. 30 Apr 1969 in St. Jean, Quebec; m. 28 May 1994 in Vernon, British Colombia to Martin Engelbrecht.
Child by Robert Simpson:
(ii) Marney[11] Simpson, b. 25 Sep 1975 in Cowansville, Quebec.
Child: (1) Summer[12] Simpson, b. 3 Jun 1993.

E. Marguerite Madeline[9] Wightman, b. 5 Nov 1907; d. 16 May 1988 in Cowansville Hosp., Quebec; m. 30 Jun 1926 to Edward Norman Morgan, b. 1 Mar 1904 in Bedford, Quebec. Marguerite was a loving mother and good wife and cook. She was active in younger years with the church in Philipsburg. After moving to St. Lambert, she raised canaries for a while. It was here that they joined the

Marguerite (Wightman) Morgan

Marguerite Wightman

Marguerite & Edward Morgan

Edward Morgan & Family 1965

Eastern Star and were in it till they both died. She was Worthy Matron many times and was said to have been a very good one with ingenious items for decorations, themes, etc. We kids were often jealous of their association with O.E.S. as they gave so much time to them.

Mom had a "nack" of making $20 out of ten. It was her savings that paid for Madeline's 4 trips to California — last one in 1966 with Art and kids. Their hope was that they would love it too and move out there when Sonny did, but Art was afraid that he would not be able to get work there and support his family. She moved back to Greenfield Park the year after Edward died as she was too lonely and he was buried in Bedford and that way she could visit his grave. She lived with Madeline and family for 3 years then moved to Bedford to her own house on Elizabeth St, then to an apartment on Fortin St. She traveled to California a few times and to Doll's in Florida a few times.

Edward Norman Morgan

Children born in Bedford, Mississquoi, Quebec:

a. Edward Burhl[10] Morgan, b. 21 Feb 1928; m. 24 May 1952 in Greenfield Unit, Geeenfield Pk., Quebec to Mildred Annie Coote, b. 24 Mar 1931 in St. Lambert, Quebec.

Children born in Catherine Booth Hospital, Montreal, Quebec, Canada:

(i) Lezlie Deborah[11] Morgan, b. 1 Aug 1953; m. 21 Apr 1973 in Phillipsburg, Quebec to Joseph Douglas Yeoman, b. 1 Nov 1948 in Greenfield Park, Quebec, s/o Douglas Yeoman & Hazel Barfoot.

(ii) Clay Edward[11] Morgan, b. 30 Nov 1954; m. 12 Jan 1979 in Hartford, CT, USA to Rebecca (Becky) Mayhew, b. 31 Jan 1956 in Bangor, Maine, USA, d/o Frederick Mayhew & Lillian Harju.

Children:

(1) Kayla Lynn[12] Morgan, b. 16 Mar 1983 in Hartford, CT,

Edward Burhl Morgan

Edward & Mildred Morgan

Joseph & Lezlie Yeoman

Kayla

Clay & Rebecca Morgan

Holly

(2) Holly Jean[12] Morgan, b. 11 Jul 1986 in Canton, CT, USA. Child from Rebecca Mayhew's first marriage, adopted by Clay.

(iii) Brent Stanley[11] Morgan, b. 2 Aug 1956.

(iv) Lloyd Bruce[11] Morgan, b. 13 Aug 1959; m. 5 May 1991 in Lake Tahoe, Nevada, USA to Kerryn Joy Fisher, b. 24 Feb 1965 in Redondo Beach, CA, USA, d/o William Carl Fisher & Nancy Lee Bowlin.

Children born in Upland, CA, USA:
(1) Shelby Nicole[12] Morgan, b. 25 Aug 1992.
(2) Kaitlin Ashli[12] Morgan, b. 20 Sep 1994.

(v) Keith George[11] Morgan, b. 21 Mar 1964; m. Ann Holmes, b. USA.
Child born in Manchester, CT, USA:
(1) Michelle Lee[12] Morgan, b. 22 Jan 1988.

b. Madeline Vera[10] Morgan, b. 23 Sep 1930; m. 18 Nov 1950 in Greenfield Park, United, Quebec to Arthur Norman Caverly, b. 2 Jul 1928 in Greenfield Park, Quebec, s/o Albert Temple Caverly & Mabel Marian Dossett.

Madeline Morgan

Children:

(i) Valerie Darlene[11] Caverly, b. 13 May 1955 in Herbert Reddy, Montreal, Quebec; m. 9 May 1981 in Calgary, Alberta to Lawrence Charlie Ladouceur, b. 18 Jan 1951 in

Lloyd & Kerryn Morgan

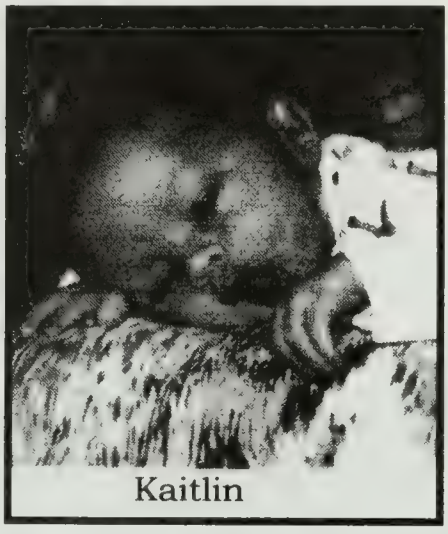

Kaitlin

Shelby

Madeline & Arthur Caverly

Madeline & Arthur Caverly - 1987

Penetanquishene, Ontario, s/o Herbert & Loretta Ladouceur. Valerie is very musical; and during high school years, she played in a band. They played for many teen dances as well as competing. No children. Writes graphic novels.

(ii) Wayne Morgan[11] Caverly, b. 30 Mar 1958 in Cath. Booth Hos., Montreal, Quebec; m. 9 Aug 1986 in Montreal, Quebec to Nancy Sheryl Kirmeyer, b. 16 Jan 1961 in Pointe Claire, Que., d/o Norman & Anne Yates. Wayne played drums in a band throughout his teen years. They played at some public performances. After high school, he worked in the head office mailing department of the Bank of Montreal. From there, he moved to Hunter Douglas where he met his wife, Nancy. While working at Hunter D., he took a course by mail for drafting. He got a job with "Planapharm" where he designed interiors of pharmacies. His boss took on a company from Louisiana and Wayne became sole sales man in Canada. They sold computers that counted pills in drug stores and hospitals. At age 35, he became President of this Canadian section. He named this: **Caverly Holding, Inc.** With this company, he has traveled throughout Canada, U.S., and Hawaii. At present (1994), he is taking a course on philosophy, hoping one day to teach this subject. Wayne is an avid basketball player with the Y.M.C.A.

Children born in Pointe Claire, Quebec:

(1) Nathaniel Morgan[12] Caverly, b. 29 Aug 1989.

(2) David Stewart[12] Caverly, b. 16 Apr 1993.

Shirley Ruth Morgan 1933

c. Shirley Ruth[10] Morgan, b. 19 Oct 1932; m. (1) 8 Jul 1950 in Clarenceville, Quebec to William Percival Gerrard, b. 30 Apr 1926 in St. Lambert, Quebec, s/o William Gerrard & Doris Orchard; m. (2) 24 Oct 1954 in Yuma, AZ, USA to William Carl Schultz, b. 1 May

Valerie - Age 2

Grandma Caverly, Valerie, Grandma Morgan

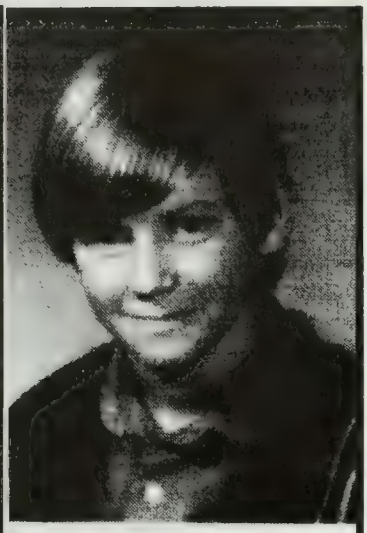

Wayne Caverly - 1971

Nathaniel Caverly

Wayne & Nancy Caverly

David Caverly
Xmas - 1993

1928 in Chicago, IL, USA, s/o Monroe Schultz &Grace Jennie Steele.

Child by William Gerrard born in Herbert Reddy, Montreal, Quebec:

Gail Susan Lorna Gerrard

(i) Gail Susan Lorna[11] Gerrard, b. 11 Jan 1951.

Child born in Torrance, CA, USA:

(1) Stephanie Marie[12] Morgan, b. 7 Sep 1970; d. 7 Sep 1970.

Children by William Schultz born in Torrance, CA:

(2) William Carl[12] Schultz, b. 9 Mar 1954.

(3) Steven Curtis[12] Schultz, b. 20 Dec 1955; m. 23 Apr 1983 in Armenian Church, Los Angeles, CA to Susan Kay Lerian, b. 23 Dec 1955 in Torrance, CA, d/o Frederick & Ruth Lerian.

Child:

(A) Jason Dale[13] Schultz, b. 24 Jun 1995.

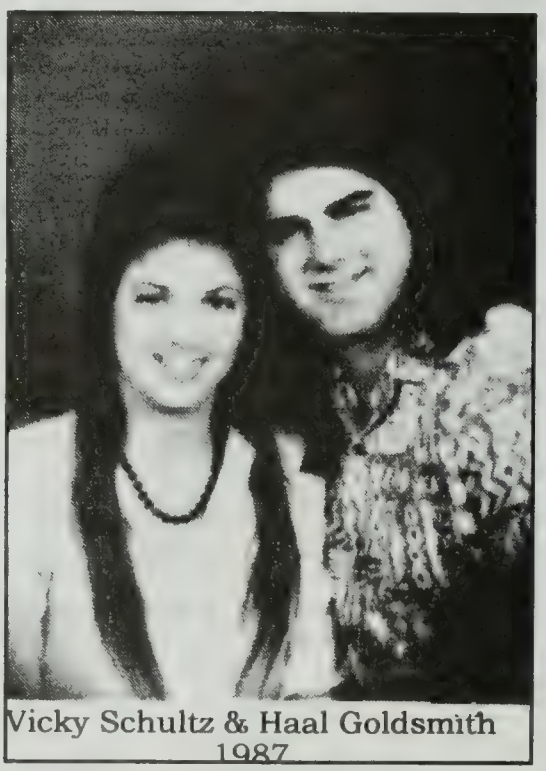
Vicky Schultz & Haal Goldsmith 1987

(4) Vicky Darlene[12] Schultz, b. 20 Jun 1957; m. 29 Sep 1990 in Torrance, CA to Haal Samuel Goldsmith.

The Schultz Family 1969
Back row: William, Jr - William, Sr. - Steven
Front row: Gail - Shirley - Vicky

Pvt. Steven Schultz
1973

Steven, Susan, & baby Jason Dale Schultz - 1995

1990 Wedding of Vicky Schultz & Haal Samuel Goldsmith
L-R: William, Sr., Steven, Gail, Vicky, Haal, Shirley, William, Jr.

F. Muriel Sarah Agnes[9] Wightman, b. 21 Jun 1909; d. 16 Feb 1958 in Bedford, Quebec; m. Apr 1943 in Bedford, Quebec to Walter Lewis, b. 28 Dec 1911 in Quebec, Canada.

Barbara Arlene Lewis

Children born in Bedford, Quebec, Canada:

a. Barbara Arlene[10] Lewis, b. 6 Oct 1938; m. 2 Nov 1957 in Bedford, Quebec to Lloyd Derrick, b. 8 Aug 1929 in Clarenceville, Quebec; s/o Merton Derrick & Alice Mary Houver.

Child born in Bedford, Quebec:

(i) Alan Lloyd[11] Derrick, b. 10 Oct 1958

b. Donald[10] Lewis, b. 20 Aug 1942; d. 4 Jun 1943 in Montreal, Quebec.

c. Wayne Clair[10] Lewis, b. 26 Aug 1943; m. 23 Mar 1963 in Bedford, Quebec to Lynda Ann Ditchman, b. 27 Feb 1945, d/o Donald Tilden Ditchman & Norma Hazel Veysey.

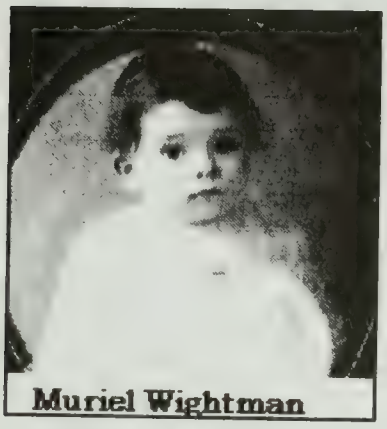

Muriel Wightman

Muriel Wightman

Back row: Marguerite, Ruth, Gannie, Leila
Front row: Muriel & Laura

Muriel & Walter Lewis

Children born in Bedford, Quebec:

(i) Muriel Darlene[11] Lewis, b. 27 Dec 1963.

(ii) Barry Wayne[11] Lewis, b. 23 Oct 1964; d. 23 May 1992 in Bedford, Quebec.

(iii) Diane Carol[11] Lewis, b. 27 Dec 1966.

(iv) Evan Brent[11] Lewis, b. 14 May 1969.

d. Arnold James[10] Lewis, b. 19 Jan 1946; m. 15 May 1965 in Bedford, Quebec to Helen Evelyn Reynolds, b. 10 Jan 1946 in Bedford, Quebec; d/o Earl Reynolds & Evelyn McDonaugh.

Children born in Bedford, Quebec:

(i) Lori Ann[11] Lewis, b. 25 Aug 1966; m. 15 Jun 1991 in Bedford, Quebec to Serge Plouffe, b. 16 Dec 1968 in Sarnia, Ontario.

Child:

(1) Jessica Ann[12] Plouffe, b. 3 Jan 1992.

(ii) William Billy[11] Lewis, b. 19 Dec 1969.

e. Betty Ann[10] Lewis, b. 13 May 1947: m. 6 Oct 1980 in St. Jean, city hall, Quebec to Phillip Alaire, b. 26 Jan 1939 in Verdun, Quebec, Canada.

Child born in Bedford, Quebec:

The Lewis Family - 1982
Wayne, Darlene, Barry, Lynda, Diane, & Evan

Wedding of Arnold & Helen Lewis

Lewis family - 1981:
William, Arnold, Helen, Lori

Tallest to Shortest: Muriel, Barbara,
Wayne, Arnold, & Betty Anne

Phillip & Pixie Alaire with baby Dylon & Betty Ann Lewis

(i) Phillipe Louis[11] Alaire, b. 26 Apr 1967.

f. Johnnie[10] Lewis, b. 17 Jul 1949; d. 17 Jan 1950 Royal Vic. Hosp., Montreal, Quebec. Johnnie was born with no roof to the mouth. This was before medical profession started to make prothesis for them.

g. [twins][10] Lewis, b. 7 Sep 1952; d. 7 Sep 1952.

G. Leila Anna[9] Wightman, b. 24 Jul 1911; d. 24 Dec 1995 in Cowansville, Quebec; m. (1) 14 Jul 1928 in Bedford, Quebec to Clair Corey, b. 12 Jan 1907 in Dunham, Quebec, d. 23 Oct 1975 in Bedford, Quebec, s/o Delbert Corey & Etta Levette; m. (2) on 12 Jan 1980 to William John Neville, b. 26 Jan 1904 in England, d. 15 Dec 1984 in Cowansville, Que.

Children by Clair Corey, born in Bedford, Quebec:

(a) Muriel[10] Corey, b. 5 Dec 1928; d. 29 Sep 1987 in Greenfield . Park, Quebec; m. 29 Oct 1949 in Bedford, Quebec to Norman Veysey, b. 17 Jul 1923 in Stanbridge Stn., Quebec, d. 27 Nov 1987 in Greenfield Park, Quebec.

Leila (Wightman) Corey
& Muriel

Clair & Leila (Wightman) Corey

Norman & Muriel Veysey

Beverly Veysey

FIVE GENERATIONS - Front row, Mrs. George Wightman, Bedford, Que., holding her great-great-grandson, Master Gary Miller, Barton, VT, Mrs. Gary Miller (mother) Barton, VT; back row, Mrs. Clair Corey, Bedford, Que., great-grandmother; Mrs., Norman Veysey, Greenfield Park, Que., grandmother, Mrs. Wightman was 88 years of age on 1 Dec 1969, she has eight children, 37 grandchildren, 102 great-grandchildren and one great-great-grandchild.

Children born in Bedford, Quebec:

(i) Beverly[11] Veysey, b. 19 Apr 1950; m. (1) 24 Jan 1969 in Greenfield Park, Quebec to Garry Miller, b. 23 Apr 1952 in Albany, NY, s/o Ernest Miller & Genevieve Tabor; m. (2) Gardner Carpenter, Jr., b. 20 Aug 1955 in Newport, VT, s/o Gardner & Madeline Carpenter, Sr.

Children by Garry Miller, Sr. born in Newport, VT, USA:

(1) Garry[12] Miller, Jr., b. 3 Apr 1970.
(2) Patricia[12] Miller, b. 16 Jun 1972.

Children by Gardner Carpenter, Jr. born in Newport, VT:

(3) Corey[12] Carpenter, b. 14 Feb 1987.

(ii) June[11] Veysey, b. 31 Mar 1953; m. Edward J. G. Channan, b. 3 Apr 1958 in Kingston, Ontario, s/o George Channan & Vera Brown.

Children born in Kingston, Ontario, Canada:

(1) Jeffrey[12] Channan, b. 13 Dec 1977.
(2) Jill Amber[12] Channan, b. 1 Mar 1980.

(iii) Norman[11] Veysey, b. 12 Dec 1955.

Children born in Montreal, Quebec by Rhonda Robinson, b. 16 Aug 1959 in Montreal, Quebec, d/o Robert Robinson & Marjorie Pearce:

(1) Eric Isaac[12] Veysey, b. 24 Nov 1979.
(2) David Robert[12] Veysey, b. 31 Jan 1986.

(iv) Richard[11] Veysey, b. 20 Jun 1957.
(v) Sharon[11] Veysey, b. 23 Sep 1959.
(vi) Thomas[11] Veysey, b. 19 Jan 1962.

Royce Corey

(b) Royce[10] Corey, b. 3 Jan 1930; d. 30 Apr 1993 in Baie Comeau, Quebec; m. (1) 24 Nov 1950 in Greenfield Park, Quebec to Gladys Watmore, b. 19 Apr 1933 in Greenfield Park, Quebec, d/o Percy Watmore & Gladys Jupp.

Child born in Montreal, Quebec by Gladys Watmore:

(i) Lorne[11] Corey, b. 20 Apr 1951. Child: Jarrod Buckley [12]Corey, b. 19 Jan 1969 in Montreal, Quebec.

Children by Marion Crandal born in Bedford, Quebec:

(ii) Karen[11] Corey, b. 5 Jan 1964; m. 24 Sep 1983 in Bedford, Quebec to Donald Roy, b. 19 Sep 1963 in Sweetburg, Quebec, s/o Jean-Guy Roy & Dorothy Bates. *[Sweetburg was changed to Cowansville].*

Karen Corey

Children born in Cowansville, Quebec:

(1) Justin[12] Roy, b. 29 Jan 1985.
(2) Travis[12] Roy, b. 7 Apr 1989.

(iii) Reginald[11] Corey, b. 23 Mar 1967.

(c) Alton[10] Corey, b. 4 Mar 1931; d. 11 Mar 1986 in Bedford, Quebec; m. 24 Sep 1955 in Bedford, Quebec to Simone Jette, b. 9 Jul 1934 in Bedford, Quebec, d/o Wilfred Jette & Rosanna Boucher.

Alton & Simone

Children born in Bedford, Quebec:

(i) Diane[11] Corey, b. 15 Dec 1957; m. 22 Dec 1985 in St. Jean, Quebec to Robert Letourneau, b. 18 Dec 1957 in Pike River, Quebec, s/o Roger Letourneau & Giselle Bourgea.

Child born in Bedford, Quebec:

(1) Pierre Luc[12] Letourneau, b. 25 Mar 1985.

(ii) Madeline[11] Corey, b. 6 Jul 1959; m. 15 Jul 1978 in Bedford, Quebec to Daniel Lague, b. 11 Apr 1955 in Bedford, Quebec, Canada, s/o Amie Lague & Simone Blanchette.

Children:

(1) Pascal Robert[12] Lague, b. 30 Dec 1979 in St Jean, Quebec.
(2) Sophie Diane[12] Lague, b. 3 Sep 1981 in Quebec.

Pascal Lague

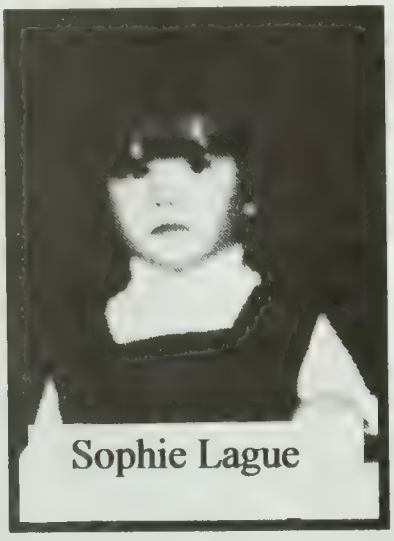
Sophie Lague

(iii) Alton[11] Corey, Jr., b. 16 Jan 1961; m. Isabelle Theriault, b. 30 Sep 1963 in St. Ignace, Quebec, d/o Robert Theriault & Roseline Simard.

Child born in Cowansville, Quebec:

(1) Joel[12] Corey, b. 30 Nov 1987.

(iv) Susanne[11] Corey, b. 31 May 1962; m. Daniel Leclair, b. 21 Oct 1961, s/o Napoleon Paul Leclair & Lucille Thibodeau.

Children born Cowansville, Quebec:

(1) Geanie[12] Leclair, b. 9 Jul 1980.
(2) Francis[12] Leclair, b. 28 Mar 1985.

Geanie Leclair

(v) Sylvia[11] Corey, b. 4 Mar 1966; m. Andre Garon, b. 23 Sep 1962 in St. Lambert, Quebec, s/o Guy Gilles Garon & Monique Bergeron.

Child born in Lonqueuil, Quebec:

(1) Alexandre[12] Garon, b. 15 Mar 1988.

THE WOOLMER FAMILY 1988
Back Row L-R: Eldon, Carolyn & Barbara
Middle Row: Gary & John
Front Row: Jonathan & Shawn

(d) Barbara[10] Corey, b. 22 Nov 1932; m. 27 Oct 1956 in Bedford, Quebec to Eldon Woolmer, b. 22 Nov 1932 in Montreal, Quebec, s/o George Woolmer & Ethel McKimmie.

Children by Eldon Woolmer born in Bedford, Quebec:

(i) Johnnie[11] Woolmer, b. 19 Aug 1951; m. 22 Jun 1985 in Calgary to Annette Bourdeau, b. 1 Aug 1957 in Zweibrucken, d/o Joseph Norris Bourdeau & Margaret Henderson.

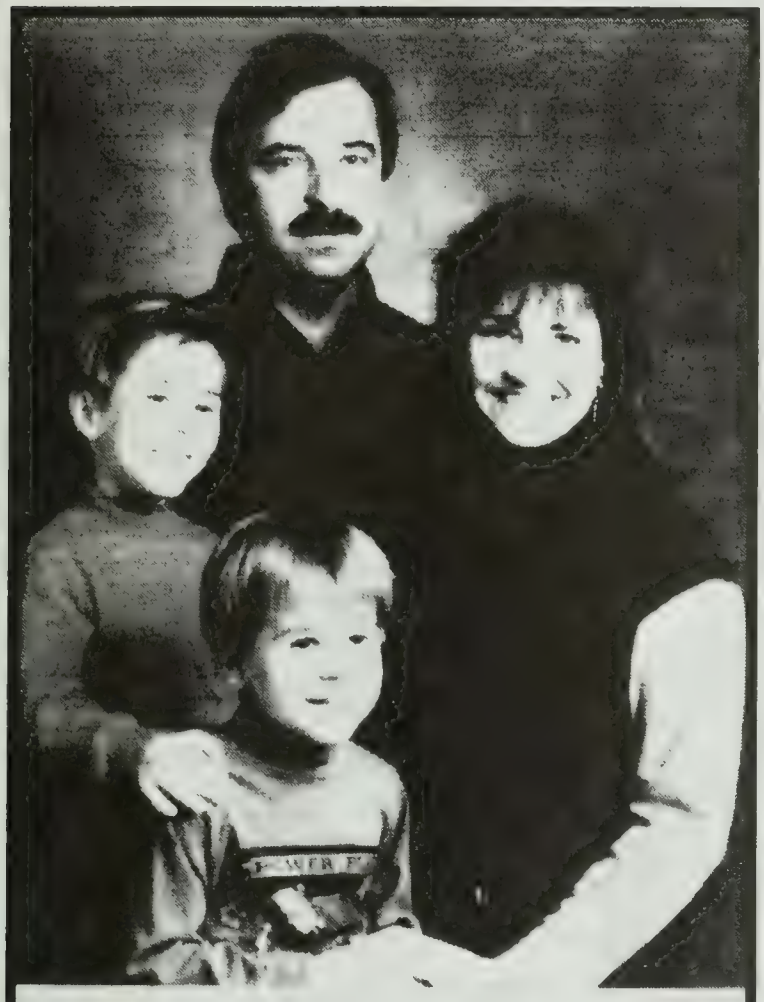

John & Annette Woolmer 1993
with Shawn & Curtis

Children born in Calgary Alberta, Canada:

(1) Shawn[12] Woolmer, b. 11 Feb 1987.
(2) Curtis[12] Woolmer, b. 4 Nov 1988.

(ii) Gary[11] Woolmer, b. 19 Jul 1958; m. (1) Joanne Messier, b. 1 Oct 1960 in St. Armand, Quebec, d/o Joseph Messier & Flora Bourdeau; m. (2) Jocelyne Brisson, b. 2 Mar 1962, d/o David Brisson & Jacqueline Boucher. *(Family picture on next page)*

Child by Joanne Messier born in St. Jean, Quebec:

(1) Jonathan[12] Woolmer, b. 4 Sep 1987.

Children by Jocelyn Brisson born in Cowansville, Quebec:

(2) Sarah[12] Woolmer, b. 23 Dec 1990.
(3) Audrey Anne[12] Woolmer, b. 30 Sep 1992.

(iii) Carolyn[11] Woolmer, b. 5 Apr 1961; d. in Bedford.

Gary & Jocelyne Woolmer
Jonathan (7),Sarah (4), Audrey-Anne (1)

Wendell Corey

(e) Wendell[10] Corey, b. 1 Apr 1934; d. 10 Aug 1976 in Bedford, Quebec; m. 6 Aug 1955 in Clarenceville, Quebec to Bertha Schoolcraft, b. 18 Nov 1935 in Clarenceville, Quebec, d/o George Schoolcraft & Lillian Cheeseman.

Children born in Bedford, Quebec:

(i) George Wendell[11] Corey, b. 15 Nov 1955.
(ii) Debra Bertha[11] Corey, b. 18 Dec 1956.
Child: Allan Brian Reginald[12] Corey, b. 3 Sep 1975 in St Jean, Que, Cda.
(iii) Brian Aubrey[11] Corey, b. 18 Apr 1958.
(iv) William Clair[11] Corey, b. 23 Mar 1959; d. in Mystic, Quebec.
(v) Dale Harold[11] Corey, b. 25 Feb 1960; d. 25 May 1981 in Burlington, VT.

(vi) David Danny[11] Corey, b. 3 Jul 1962; m. 11 Jun 1988 in Lake of Two Mtns, Quebec to Della Diane Robertson, b. 29 Jul 1964 in Montreal, Quebec, d/o John Allan & Margaret McNeil Sturrock.

Children born in Royal Vic. Hosp., Montreal, Quebec:

(1) Justin Curtis[12] Corey, b. 6 Feb 1989.
(2) Alyssa Alexandria[12] Corey, b. 15 Feb 1990.

(vii) Brenda Lee[11] Corey, b. 19 Aug 1965; m. 3 Jun 1989 in Bedford, Quebec to David Newton, b. 23 Jul 1961 in Cowansville, Quebec, s/o Eric Newton & Betty Thompson.

Child:

(1) Ashley Lee[12] Newton, b. 20 Feb 1990 in Royal Vic., Montreal.

(f) Leila[10] Corey, b. 10 Jun 1936 in Stanbridge East, Quebec; m. 11 Jul 1975 to Lorial Brown, b. 18 May 1919 in Phillipsburg, Quebec, d. 24 Jun 1991 in Bedford, s/o Henry Brown & Mabel Bockus. No children:

Loriel & Leila Brown 1975

(g) Margaret[10] Corey, b. 1 Sep 1938; m. 21 Jul 1956 in Bedford, Quebec to Dario Paglericci, b. 20 Apr 1934 in Bedford, Quebec, s/o John Paglericci & Antoinette Boucher. *Family pictures on next page.*

Margaret Corey

Dario, Margaret & John

Margaret, Mona, & Dario with Bonnie in front

John & Helen Paglericci

Children born in Bedford, Quebec:

(i) John[11] Paglericci, b. 16 Dec 1956; m. 9 Jul 1977 in Chambly, Quebec to Helen Malko, b. 19 Jun 1958 in Cowansville, Quebec, d/o John Malko & Barbara Deline.

Children born in Cowansville, Quebec:

(1) John Michael[12] Paglericci, b. 19 Jun 1978.
(2) Anthony James[12] Paglericci, b. 31 Oct 1984.

(ii) Michael[11] Paglericci, b. 29 Oct 1957; m. 22 Nov 1980 in Bedford, Quebec to Marlene Ditchman, b. 4 Feb 1959 in Cowansville, Quebec, d/o Donald Ditchman & Norma Veysey.

Child born in Cowansville, Quebec:

(1) Paul[12] Paglericci, b. 25 Oct 1980.
(2) Laura Amy[12] Paglericci, b. 17 May 1984.

(iii) Mona[11] Paglericci, b. 9 Jan 1959.

(h) Lorna[10] Corey, b. 11 May 1940 in Stanbridge East, Quebec; d. 12 May 1940 in Stanbridge East, Quebec.

(i) Madeline[10] Corey, b. Nov 1943 in Bedford, Quebec; d. Jun 1944 in Bedford, Quebec.

(j) Wanda[10] Corey, b. 18 Apr 1946 in Bedford, Quebec; m. 20 Apr 1968 toWilliamGravatt, b. 31 Jul 1943 in Montreal, Quebec, d/o Harold Gravatt & May McCormick. No children.

William & Wanda Gravatt

(k) Judy[10] Corey, b. 22 Jan 1950 in Bedford, Quebec; m. 16 May 1970 in Bedford, Quebec to Michael Sheepwash, b. 6 Apr 1948 in Montreal, Quebec, s/o Thomas Sheepwash & Elsie Gordon. *Family picture on next page.*

Michael & Judy

Children born in Montreal, Quebec:

(1) Nick Gordon[11] Sheepwash, b. 18 Dec 1975. Lives in Delson, Que.

(ii) Kevin Michael[11] Sheepwash [twin], b. 15 Dec 1978. Lives [1995] in Delson, Quebec.

(iii) Keith Clair[11] Sheepwash [twin], b. 15 Dec 1978. Lives [1995] in Delson, Quebec.

(l) Christine[10] Corey, b. 25 Jul 1953 in Stanbridge East, Quebec; m. 30 Aug 1975 in Bedford to Gerald MacDonald, b. 14 Feb 1949 in Summerside, Prince Edward Island, Canada, s/o Peter A. MacDonald & Helen O'Hanley.

Gerald & Christine MacDonald
with Peter and Ryan

Child:

(i) Bonnie Sue[11] Corey, b. 6 Nov 1969 in Bedford, Quebec.

Children by Gerald MacDonald born in Summerside, P.E.I., Canada:

(ii) Peter Clair[11] MacDonald, b. 20 Dec 1976.

(iii) Ryan[11] MacDonald, b. 7 Nov 1979.

(iv). Heather[11] MacDonald, b. 6 Jun 1983.

Michael & Judy (Corey) Sheepwash
L-R: Kevin, Keith & Nick

H. William Roy[9] Wightman, b. 23 Sep 1913; d. 26 May 1992 in Bedford, Quebec; m. 6 Oct 1934 in Bedford, Quebec to Jennie Haworth, b. 31 Dec 1908 in Tottington, England, d. 11 Apr 1974 in Bedford, Quebec, d/o Adam Haworth & Margaret Bridge. William Roy[9] was known to all. He had a stove oil business in the Bedford area in which he did very well.

Children born in Bedford, Quebec:

William & Jennie Wightman

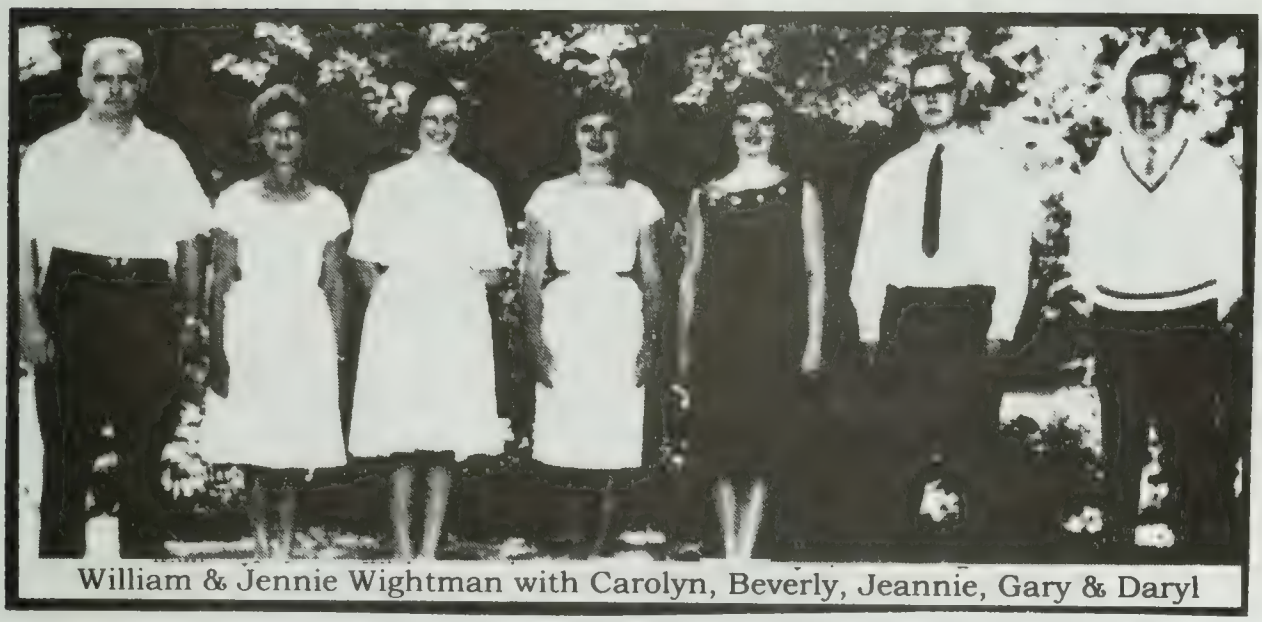

William & Jennie Wightman with Carolyn, Beverly, Jeannie, Gary & Daryl

(a) Carolyn Margaret[10] Wightman, b. 26 Sep 1936; m. 10 Oct 1956 in Bedford, Quebec to Paul Cheeseman, b. 6 Sep 1936 in Philipsburg, Quebec.

Children:

(i) Malcolm Roy[11] Cheessman, b. 23 Oct 1957 in Bedford, Quebec; m. 15 Sep 1981 in Colchester, VT, USA to Rosemarie Chicoine, b. 29 Oct 1962 in Burlington, VT, d/o Raymond Chicoine & Norma Hood.

Child:

(1) Aaron Malcolm[12] Cheeseman, b. 21 Nov 1995 in St. Albans, VT, USA.

(ii) Susan Elizabeth[11] Cheeseman, b. 13 Jan 1962 in Kingsville, Kleberg Co., Texas; m. 15 Jun 1985 in Burlington, VT to Jonathan Eric McDonald, b. 11 Nov 1959 in Bennington, VT, s/o Harry Burt McDonald & Martha Culver.

Children born in Burlington, Chittenden Co., VT, USA:

(1) Emily Martha[12] McDonald, b. 11 Oct 1987.
(2) Molly Elizabeth[12] McDonald, b. 10 May 1990.
(3) Justin Patrick[12] McDonald, b. 12 Apr 1995.

(iii) Sheryl Carolyn[11] Cheeseman, b. 8 May 1964 in Kingsville, Texas. USA.

(iv) Jennie Lynn[11] Cheeseman, b. 2 Jan 1975 in St. Albans, VT; m. 18 Feb 1994 in Salt Lake City, Temple, Salt Lake, Utah to Allan Joseph Isaacson, s/o Rudy & Ruth Isaacson.

(b) Beverly Anne[10] Wightman, b. 1 Nov 1939; m. 1 Jun 1968 in Bedford, Quebec to Donald Allen, b. 8 Jan 1943 in Moncton, New Brunswich, Canada, s/o Floyd Allen & Myra Moore. Beverly is a nurse who graduated from Queen Elizabeth's School of Nursing with the highest theoretical standing and general proficiency awards.

Carolyn & Paul Cheeseman

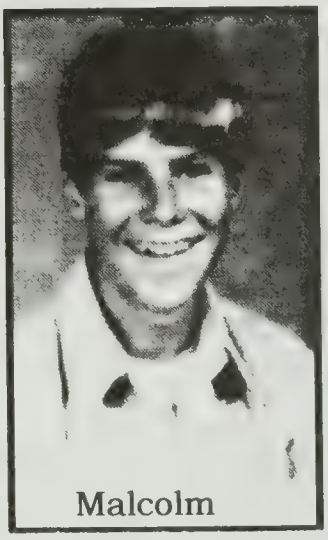
Malcolm

Susan Cheeseman

Sheryl

Emily & Molly McDonald

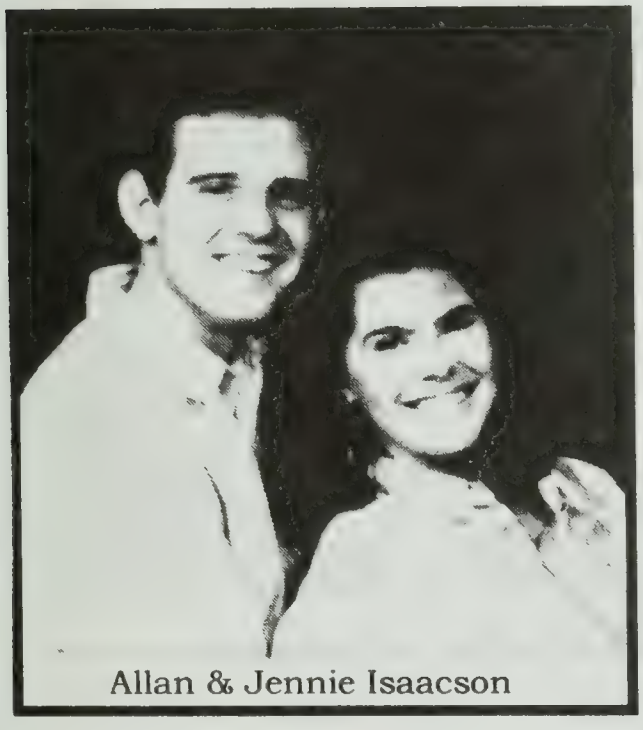
Allan & Jennie Isaacson

Children:

(i) Jennifer Ruth[11] Allen, b. 15 Jul 1970 in Woodstock, New Brunswick, Canada.

(ii) Nancy Jane[11] Allen, b. 13 Feb 1973 in Woodstock, N.B.

(iii) Jamie Donald[11] Allen, b. 28 Mar 1974 in Woodstock, N.B.; d. 4 Jun 1976 in Woodstock, N.B.

Beverly & Donald Allen with Jennifer, Nancy, & Jamie

(iv) Donna Louise[11] Allen, b. 8 Mar 1976 in Woodstock, N. B.
(v) Jared Matthew[11] Allen, b. 3 Nov 1975 in St. Johns, Newfoundland, Canada.

Jennifer, Jared, Donna, & Nancy

(c) Jeannie Marlene[10] Wightman, b. 3 Aug 1942; m. 29 Jun 1963 in Bedford, Quebec to Melbourne Maynard Yach, b. 19 May 1931 in Thorne, Pontiac Co., Quebec, s/o Gustave Theodore Yach & Emma Amelia Bretzlaff.

Melbourne & Jeannie Yach

Children born in Montreal, Quebec:

(i) Michael Andrew[11] Yach, b. 6 Nov 1964; m. 1 Aug 1992 in Halifax, Nova Scotia to Heather Rose Knockwood, b. 28 Jul 1965 in Nova Scotia, d/o John Knockwood.

(ii) Sandra Gail[11] Yach, b. 11 Nov 1966; m. 9 Sep 1989 in George town, Halton Co., Ontario to Nicholas John Reynolds, 21 Oct 1964 in England, s/o Derrick Reynolds & Kathleen Blanchard.

Child born in St. Thomas, Ontario:

(1) Brett Michael[12] Reynolds, b. 21 Aug 1994.

(d) Gary George[10] Wightman, b. 20 Aug 1945; m. 19 Jul 1969 in Bedford, Quebec [div.] to Sharon Perry, b. 28 Jan 1945 in Stanbridge East, Quebec, d/o Lawrence Perry & Lillian Ester Morin.

Sharon & Gary Wightman with Peter & Karen

Children born in Bedford, Quebec:

(i) Karen[11] Wightman, b. 24 Jan 1970; m. Patrick Fugere, b. 16 Oct 1971 in Cowansville, Quebec, s/o Marcel Fugere & Madeline Waltz.

Child born in Cowansville, Quebec:

(1) Nicholas Peter[12] Fugere, b. 27 Jul 1994.

(ii) Peter[11] Wightman, b. 3 Oct 1972.

(e) Daryl[10] Wightman, b. 1 May 1949; m. Joanne Nurse [div.].

I. Laura Martin Amelia[9] Wightman, b. 9 Jul 1920; d. 2 Jun 1990 in Bedford, Quebec; m. 29 Jun 1946 in Bedford, Quebec to Robert Campbell, b. 11 Dec 1923 in Clarenceville, Quebec, s/o Edward Campbell & Ellen Arnold. Her nickname was "Tisso". Laura was killed in a car accident.

Children born in Bedford, Quebec:

(a) Robert Larry[10] Campbell, b. 20 Jan 1948; m. 15 Apr 1967 in Bedford, Quebec to Fernande Masseau, b. 10 Nov 1947 in Riceburg, Quebec.

Children born in Bedford, Quebec:

(i) Lynn Joanne[11] Campbell; b. 28 Jun 1969.
(ii) Cynthia[11] Campbell, b. 21 Oct 1973.
(iii) James Robert[11] Campbell, b. 14 Mar 1978.

James

Cynthia

Lynn

Robert & Fernande Campbell

Daryl & Joanne Wightman

THE CAMPBELLS: top row - Syliva, Robert, Jr., Judy, Donna
bottom row - Robert, Sr., Laura, Lorraine, Laura

(b) Judy Vera[10] Campbell, b. 19 Jan 1949; m. 20 Sep 1969 in Bedford, Quebec to Michelle Jeanson, b. 6 Jul 1948 in Bedford, Quebec; d. 24 Oct 1980 in Frelighsburg, Quebec, s/o Harvey Jeanson.

Child born in Bedford, Quebec:

(i) Annie[11] Jeanson, b. 6 Jun 1973.

(c) Sylvia Laura[10] Campbell, b. 7 Nov 1950; m. 19 Sep 1970 in St. Armand, Quebec to Laurent Monette, b. 16 Aug 1950 in Bedford, Quebec. Residence: Bedford, Quebec.

Children born in St. Jean hosp., Quebec:

(i) Tammy[11] Monette, b. 29 Jan 1971.

(ii) Jacques[11] Monette, b. 14 Mar 1974.

(d) Donna Joan[10] Campbell, b. 28 Sep 1952; m. 27 Dec 1972 [div.] in Bedford, Quebec to Dennis Rooney, b. 21 Jan 1945 in Westmount, Quebec, s/o James Edgar Rooney & Mary Helen Murphy.

Children born in St. Jean hosp., Quebec:

(i) Dennis James[11] Rooney, Jr., b. 31 Jul 1974.

(ii) Michael John[11] Rooney, b. 29 Dec 1975.

(iii) Kelly Ann[11] Rooney, b. 8 Aug 1981.

Judy & Michelle Jeanson

Annie Jeanson

Sylvia & Laurent Monette

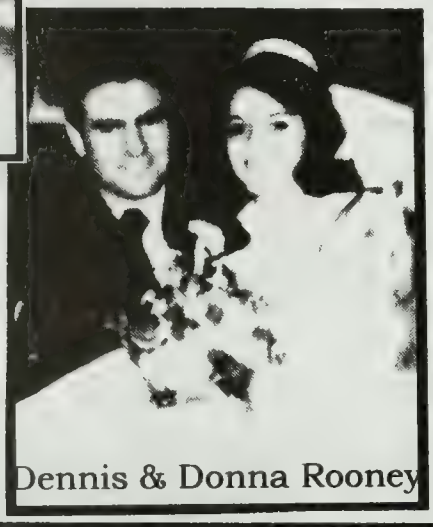

Dennis & Donna Rooney

Sylvia & Tammy

Dennis & Donna Rooney
with Dennis, Jr., Kelly & Michael

(e) Laura Ann[10] Campbell [twin], b. 18 Nov 1955; m. 15 Aug 1981 in L'Acadie, Quebec to Claude Poulin, b. 1 Oct 1950 in St. Jean, Quebec, s/o Seraphin Poulin & Madeliene Gagnon.

Children born in St. Jean, Quebec:

(i) Jonathan Claude[11] Poulin, b. 4 Nov 1985.

(ii) Maxim Serge[11] Poulin, b. 21 Nov 1986.

(f) Lorraine[10] Campbell [twin], b. 18 Nov 1955; m. 26 Nov 1977 [div.] in Bedford, Quebec to Serge Drapeau, b. 30 Nov 1962 in Bedford, Quebec.

Children:

(i) Claude Serge Joseph[11] Drapeau, b. 18 Mar 1982 in Cowansville, Quebec.

(ii) Christopher Brian[11] Drapeau, b. 23 Jul 1986 in St. Jean hosp., Quebec.

J. Reginald Bertrum[9] Wightman, b. 21 Jun 1923; d. 11 Apr 1986 in Bedford, Quebec, burial at Ridge Rd. Cemetery, Stanbridge East, Quebec. He was a teacher in his younger years in Granby, Quebec. He then worked for Canadian Customs. He took an early disability retirement when he was diagnosed with a brain tumor. His tumor was never evident to anyone but his doctors.

Jonathan Poulin

Maxim Poulin

Claude & Laura Poulin

Serge & Lorraine Drapeau
with Claude

Reginald was the one who looked after "Gannie" [Vera] to her demise. The rest of the family signed the old Wightman house over to him in return for his looking after his mother. In his will, he left everything — including house and contents — to Garth Larose. Garth later sold it to Pete as he wanted it to remain in George Wightman's family.

Reginald died alone in the house & was found by Garth Larose.

Reginald Wightman

THOUGHTS ON RETIREMENT

When your value has diminished
And you're not the man you were,
When your cohorts all say, "Hey, There,"
Where they used to call you "Sir."

When the fleeting conversation
Always seems to pass you by,
Or you didn't get the word,
And when you wonder why—

Then it's time to hang your suit up
And give 'way to younger men,
There is someone to replace you
And he's waiting to begin.

When they call you the "Old Soldier,"
Or put "Mister" by your name,
Then you'll know you've put your time in
And it's time to leave the game.

You may run a little further
But you'll never run as fast,
So make a graceful exit
And become part of the past.

—Charles H. Roberts

SILAS EDWARD[8] WIGHTMAN, [from page 374] (Chauncey G.[7], Josiah B.[6], Silas[5], Capt. Zorababel[4], Daniel[3], Rev. Daniel[2], George[1]), born 27 Jan 1860 in Wheatland, Will Co., IL; d. 28 Jul 1929 in Portland, OR; m. Lida C. Parks. "My father, after being in business in the Middle West, was severely bitten by the "Gold Bug". He chased that rainbow until he died—from Chiahuahjua, Mexico to the Klondike, Idaho, Oregon & California," says his son, Chauncey Beech[9] Wightman.

Children:

i. Hazel Emeline[9] Wightman, b. 27 Apr 1888; d. about 1963; m. Harry S. Bastian, d. in the 1960's. No children.

ii. Parks[9] Wightman, b. 20 Oct 1891 in Henry, Codton, SD; d. 1963 in Seattle, King Co., WA; m. 1922 in Seattle, King Co., WA to Hazel Elizabeth Keller, b. 20 Mar 1892 in Portland, Multnomah Co., OR, d/o Thomas Martin Keller & Amanda Jane McCollum. Although she has difficulty hearing, her mind is sharp and clear [1995]. ***She is 103 years old.*** Parks served in World War I as

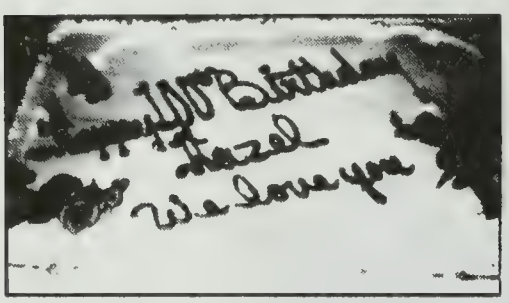

Hazel's 100th birthday cake

L-R: Betty (Alicata) Wightman, Bonnie, Hazel (Keller) Wightman & Chaunce Wightman

THE WIGHTMAN FAMILY - circa 1906 at Watertown, South Dakota
Top row: Lida (Parks) & Silas Edward Wightman
Center: Hazel Emeline, Kathryn Louise & Parks Wightman
Bottom: Chauncey Beech & Silas Edward Wightman

a lieutenant in the Signal Corps. He attended Oregon Agriculture College [now Oregon State] majoring in Electrical Engineering. From 1939 until 1958, he served as a construction engineer at the big Bonneville Power Station and his family missed seeing him.

Children, born in Portland, Multnomah Co., OR:

1. Parks[10] Wightman, Jr., b. 27 Sep 1923; d. 30 Nov 1985; m. abt 1945 to Josephine _____ .

2. Phyllis June[10] Wightman (twin); b. 30 May 1926; m. 28 Dec 1948 to James McAteer, Jr. Residence: Seattle, WA.

   Children:

   A. James[11] McAteer III, b. 16 Oct 1949 in New York City, Manhattan Co., NY; m. 17 May 1972 in Seattle, King Co., WA to Sheral Garmire, b. 24 Jan 1949 in Manning, IA.

      Children:
      a. Sean Eric[12] McAteer, b. 17 May 1976 in Oxnard, Santa Monica Co., CA.
      b. Michelle[12] McAteer, b. 13 Mar 1979 in Christchurch, New Zealand.

   B. Patrick Michael[11] McAteer, b. 2 Jun 1956 in Seattle, King Co., WA.

   C. Kathleen Elizabeth[11] McAteer, b. 5 Sep 1961; m. Bradley Wayne Wolf, b. abt. 1961.

      Child:

      a. Grayson Wild[12] Wolf.

Dr. Bruce Parks, Hazel (Keller) Wightman
& Phyllis (Wightman) McAteer

Chauncey Beech Wightman
Spring 1967 in his shop after
completing a grandfather clock

Edward & Chauncey Wightman
at Orchards, WA

3. Bruce[10] Wightman (Dr.) (twin); b. 30 May 1926; m. (1) abt. 1953 [div.] to Dorothy Rae

Children, born in Seattle, King Co., WA:

A. Keller[11] Wightman, b. 30 May 1954; m. Jul 1991 to Susan ?

B. Paige[11] Wightman, b. 22 Aug 1955; m. abt 1980 [div.] to Stephan Smith.

C. Tobin[11] Wightman, b. 25 Jan 1957; m. abt 1984 to Juli Wyruchowsky.

Children:

a. Stephani[12] Wightman.
b. Jessica[12] Wightman.

iii. Chauncey Beech[9] Wightman (see page 401 & 576), b. 19 July 1899 in Watertown, SD [His family say "1899" — official records say "1900"]; d. 25 Jun 1980; m. (1) Harriett Kincheloe, b. in Manassas, VA on 15 Sep 1901; m. (2) on 18 Oct 1954 in Honolulu, HI to Marjory Elizabeth Atherton, d/o Frank Cooke Atherton & Eleanore Alice Simpson. She died 14 Jul 1982.

Excerpts from Chauncey's journal up to 1920: "In 1907 the family (of Silas Edward Wightman) left Watertown, South Dakota in the late spring by emigrant train, via the Great Northern Railway for Portland, Oregon. We were my father and mother, Hazel, Parks, myself, Edward and Katherine. The trip took six or seven days with the train having coal-oil lamps and a coal burning engine . . . . . In Portland mother bought a rooming house on Morrison St. near 12th and she managed it . . . . . In 1909 my father persuaded mother to buy a farm at Orchards, Washington. I learned to swim in an irrigation ditch nearby . . . . . In 1914 we moved to Holland St. in Portland and I went to Jefferson High School and played on the baseball and football teams . . . . . In 1916 I ran away and signed on a British full-rigged ship, the "Holt M. Hill" bound for Japan and

England . . . . . When World War I was declared both Parks and I enlisted. Upon enlisting my mother protested that I was not of age. The adjutant informed my mother that I had taken an oath and, therefore, I would be subject to a charge of perjury! . . . . . August 1919 . . . . . sent back for discharge . . . to Portland. I started the fall term of my third year at Stanford but ran out of money . . . . . I had applied for the Foreign Service and just at that time the mail brought a letter offering me a job in the Foreign Service in Lima, Peru."

He retired after a career in the Sugar Industry, U. S. Department of Agriculture, Mining Sales, Newspaper Correspondent, and U. S. Foreign Service. His shop kept him always busy making fine furniture and grandfather clocks until his death in 1980. He lived at 1987 Kakela Drive, Honolulu, HI. *[Hazel Emeline Wightman was alleged to have talked Lida C. Parks into changing his intended name of Kampesta Beach Wightman to* ***Chauncey Beech Wightman****.]*

Children:

1. Chauncey "Chaunce" Beech[10] Wightman III, b. 15 Sep 1932 in Mexico City, Mexico; m. (1) 15 Sep 1956 [div.] to Alicia Brown, b. 1931 in Dallas, TX, d/o Irl Webb Brown & Alice O'Keefe; m. (2) 9 Aug 1985 in Kailua, Oahu Co., HI to Betty Mae Alicata, b. 24 Apr 1931 in Washington, D. C., d/o Joseph Everett Alicata & Hannah Lois Davis. Chaunce has a degree in Mechanical Engeering from the University of Virginia 1954. He was with

Chaunce & Betty Wightman

Lockheed Aircraft Systems, Burbank, CA as a program planner/coordinator for 27 years. The last 11 years in Research and Development were the most interesting and challenging for him. In his retirement, he does cabinet making and works on both his father's and mother's genealogical lines. He and his wife [Betty Mae Alicata, a classmate from high school in Hawaii] reside at 1747 Gumwood Drive, Concord, CA 94519. Church affiliation: Latter-day Saints.

Child:

A. Catherine Dulcie Wightman, b. 28 Feb 1962 in Hollywood, Los Angeles Co., CA [adopted].

2. Patricia Mary[10] Wightman, b. 3 Jan 1940 in Honolulu, Oahu Co., HI; m. (1) Aug 1957 [div.] in Honolulu, Oahu Co., HI to Sanford Louis Sandy Kahanamoku, b. 9 May 1939 in Hawaii, s/o Louis (Louie) Kooliko Kahanamoku & Ruth Cameron; m. (2) abt 1962 [div.] in Honolulu, Oahu Co., HI to Phillip Edward Sevier, b. 10 Jan 1938 in Hawaii, s/o Randolph & Electa Sevier; m. (3) Cliff Poodry [div.]. She currently (1995) resides in Aptos, CA.

L-R: Patricia Wightman & Children, circa 1958
Cameron Kahanamoku
Lisa (Sevier) Zielinski

Child by Sanford Louis Kahanamoku:

A. Cameron Halapu[11] Kahanamoku, b. 18 Apr 1958 in Honolulu, Oahu Co., HI.

Child by Phillip Sevier:

B. Lisa[11] Sevier, b. 15 Oct 1963 in Honolulu, Oahu Co., HI.

Child:

a. Samantha[12] Sevier; m. abt 1990 in California to Mark Thomas Zielinski, b. 14 Aug 1959 in New York City, NY; s/o Thomas Zielinski & Patricia Perry.

Children:

a. Nicole Patricia[12] Zielinski, b. 17 Oct 1993 in Stockton, CA.
b. Max Vincent[12] Zielinski, b. 12 Apr 1995 in Sacramento, CA.

iv. Silas Edward[9] Wightman, b. 30 Jan 1901; d. Jan 1965; m. Margaret Elnora Peabody.

Children:

1. Floyd Peabody[10] Wightman, b. 1 Dec 1928 in Portland, Multnomah, WA; m. 10 Jun 1951 in Arlington, Snohomish Co., WA to Evelyn Carlene Wright, b. 26 Jan 1929 in Bankhead, AL. He is an engineer with James River Corp. in Washington state.

Children:

A. Michelle Ann[11] Wightman, b. 18 Aug 1952 in Seattle, King Co., WA; m. 23 Feb 1974 in Port Townsend, WA to Max Plattner.

B. Patrice Andrea[11] Wightman, b. 23 Feb 1961 in Vancouver, Clark Co., WA; m. 13 Aug 1984 in New Orleans, Orleans C., LA to Daniel Allen Oppenheim.

2. Shirley Anne[10] Wightman, b. 23 Jul 1930 in Portland, Multnomah Co., OR; deceased; m. (1) 28 Apr 1951 to Kenneth Wayne Derosier, b. 10 Apr 1922 in Wisner, MN, s/o Dolard Wayne Derosier & Beatrice White; m. (2) 31 May 1957 in Seattle, King

Co., WA to Duane Jason Ayers, b. 30 Jan 1930 in Seattle, WA, s/o Vernon W. Ayers & Loretta M. Hills.

Children by Kenneth Wayne Derosier:

A. James Kenneth[11] Derosier, b. 18 Jun 1952 in Everett, WA; m. on 5 Nov 1971 in Seattle, King Co., WA to Debra Joyce Palmer, b. abt 1951.

B. Cheryl Ann[11] Derosier, b. 23 Jul 1954 in Spokane, WA; m. on 3 Feb 1973 in Seattle, King Co., WA to Steve Clayton Harris, b. abt 1953.

Children by Duane Jason Ayers:

C. Myrne Annette[12] Ayers, b. 25 Mar 1958 in Seattle, WA.
D. Cynthia Lea[12] Ayers, b. 16 Oct 1959 in Seattle, WA.

3. David Edward[10] Wightman, b. 20 Sep 1939 in Camas, Clark Co. WA; m. (1) 17 Feb 1961 in Norfolk, Norfolk Co., VA to Shirley Jeanette Stearns, b. 9 Feb 1934 in New Orleans, Orleans Parish, LA, d. 6 Jul 1991 in Federal Way, King Co., WA, d/o Ellis Johnson Stearns & Ruth Evelyn Coquille; m. (2) 19 Oct 1991 in Bellevue, King Co., WA to Bonnita Mae Rutherford, b. 14 Sep 1947 in Raymond, Pacific Co., WA, d/o Lloyd Arnold Rutherford & Lareta May Davidson. Lives in Oak Harbor, WA. Church Affiliation: Latter Day Saints.

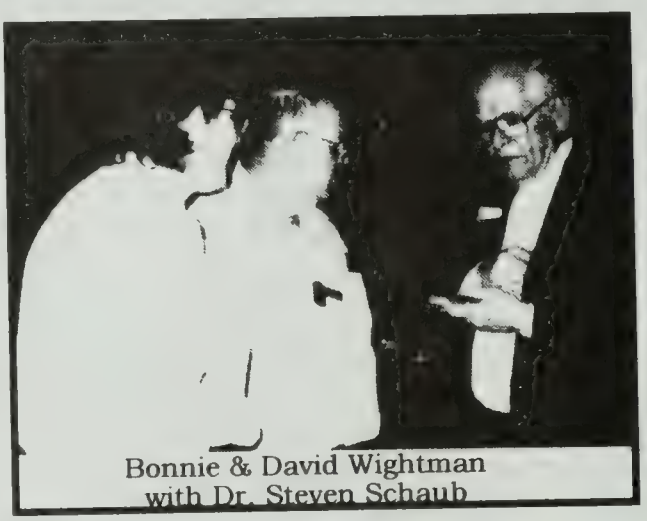
Bonnie & David Wightman with Dr. Steven Schaub

Children by Shirley Jeanette Stearns:

A. Cathleen Annette[11] Wightman, b. 10 Jun 1957 in Worcester, Worcester, MA; m. (1) 8 Jan 1975 [div.] in Oak Harbor, WA to Larry Tabbe; (2) 13 Apr 1979 [div.] to Navy Evan Keeling, Jr., b. 19 Dec 1958 in Shelbyville, Shelby Co., KY, s/o James & Bobbie Keeling; m. (3) 6 Mar 1988 in Elma, Grays Harbor Co., WA to William Joseph Howk, b. 5 Nov 1963 in Cleveland, OH, s/o Thomas Wade Howk & Emma Jane Ridgley.

Child:

a. Joseph Ellis[12] Wightman, b. 28 Dec 1973 in Boise, Ada Co., ID; m. abt 1991 to Terry Lee Mumme.

Child by Navy Evan Keeling, Jr.:

b. Navy Evan[12] Keeling III, b. 15 Feb 1980 in Oak Harbor, Island Co., WA.

Children by William Joseph Howk:

c. Chere Annette[12] Wightman, b. 23 Nov 1987 in Coupeville, WA.
d. William Christopher-Lee[12] Howk, b. 7 Jan 1989 in Seattle, King Co. WA; d. 26 Feb 1989 in Renton, King Co., WA.
e. Andrew Michael[12] Howk, b. 24 May 1990 in Burien, King Co., WA.
f. Mathew Kennen[12] Howk, b. 31 Dec 1991 in Sand Point, Bonner Co., ID.

B. David Edward[11] Wightman, b. 20 Feb 1962 in Norfolk, Norfolk Co., VA; m. (1) abt 1984 [div.] to Cheryl Lynn Shelton, d/o Larry & Linda Shelton; m. (2) 6 Apr 1989 in Bellevue, King Co., WA to Wendy Jo Terpening, b. 1 Feb 1960 in Herkimer,

Schyler Co., NY, d/o Walter Jay Terpening & Iris Jane Anderson.

Children:

a. Rebekah Jade[12] Wightman, b. 14 Sep 1986 in Burien, WA.
b. Chrystalina Rose[12] Wightman, b. 6 Feb 1990 in Burien, King Co., WA.
c. Daniel Michael[12] Wightman, b. 25 May 1991 in Morton, Lewis Co., WA.

C. Stephen Michael[11] Wightman, b. 1 Jul 1963 in Idaho Falls, Bonneville Co., ID.

D. Margaret Sue[11] Wightman, b. 22 Jul 1965 in Fort Monroe, VA; m. 17 Mar 1990 in Bellevue, King Co., WA to Joseph Davis Stepp, b. 20 Jul 1962 in Centralia, Lewis Co., WA, s/o Homer William Stepp & Marie Bartholomew.

Child:

a. Shirley Marie[12] Stepp, b. 27 Dec 1990 in Auburn, King Co., WA.

E. George Patrick[11] Wightman, b. 28 Sep 1970 in Salt Lake City, Salt Lake Co., UT.

v. Kathryn Louise[9] Wightman, b. 17 Jun 1904; d. 12 May 1980; m. in Jun 1932 to Walter Herman Schaub, Sr., b. 2 May 1904; d. 17 Jun 1983. Walter H. Schaub had one child from a previous marriage, Walter Herman Schaub, Jr. (now deceased), who was never adopted by Kathryn[9].

Children:

1. John Stephen[10] Schaub, MD, b. 27 Nov 1936; m. on 20 Jun 1960 to Diane Porter, b. 9 Jan 1937 in Fontana, CA. She is a graduate of Oregon State University in Pharmacy. John Stephen[10] is a graduate of Lewis and Clark College, with a B.A. in Chemistry. He received his MD from the University of Oregon Medical School in 1964. After retirement from Kaiser after 21 years, he is about to set up a private practice in Vancouver, Washington. Residence: 13703 SE Fernridge, Milwaukie, OR 97222.

Children:

A. Doris Kay[11] Schaub, b. 17 Sep 1963; m. on 11 Jul 1988 to David Fiske. She is a graduate of Lewis and Clark College in Portland and studied Architecture at Portland State College and the University of Washington. They currently (1995) live in Oregon City, OR.

Doris (Schaub) Fiske, baby Evan Fiske, Dr. Steven Schaub & Chaunce Wightman

Children:

a. Evan Porter[12] Fiske, b. 22 Jan 1992.
b. Lida Madeline[12] Fiske, b. 22 May 1994.

B. Douglas Porter[11] Schaub, b. 30 Jul 1965; m. on 27 Aug 1988 to Kris Kamrath. He is a graduate of Oregon State University. Residence: Oregon City, OR.

Children:

a. Courtney Jo[12] Schaub, b. 29 Mar 1993.
b. Jessica Nicole[12] Schaub, b. 5 May 1995.

C. Heidi L.[11] Schaub, b. 27 Jun 1973. She is a student at Southern Oregon State College in Ashland, OR.

2. Gretchen[10] Schaub, b. 25 Jan 1940 in Portland, Multnomah Co., OR; m. 18 Oct 1969 in Sebastopol, CA to Richard David Anderson, b. 2 May 1935 in Portland, Multnoman Co., OR, s/o Arthur William Anderson, Sr. & Edith Sofia Hagg. She has one adopted daughter, Jennifer Elinor Anderson, b. 18 Jan 1975 in Greenbrae, Marin Co., CA. Residence: Mill Valley, CA.

> The supreme happiness of life is the conviction of being loved for yourself, or, more correctly, being loved in spite of yourself.
>
> ——Victor Hugo

The massacres of the Protestant Huguenots in 16th-century France, the Inquisition, the witchcraft hysteria in Europe and America; all were acts of zealotry stemming from acknowledgment that a particular world of right thinking was endangered. The most fervid period of witch hunts during the late 17th century was also the time when science was posing its most terrifying challenges to establish religious thought.

The witchcraft scare led to the deaths of 19 people in Salem (now Danvers), Mass., in 1692.

ZEALOTS OFTEN RESORT TO TORTURE TO EXPUNGE WHAT THEY FEAR.

Dorothy Ellen[10] Sammons [from page 473] (Laura[9], Emerson[8], John N.[7], James[6], William[5], Capt. Valentine[4], Valentine[3], John[2], George[1]), b. 19 Aug 1926; m. Charles Alan Conner, b. in Thief River Falls, MN on 11 Aug 1922, s/o Charles Ellsworth & Palma* (Holmes) Conner. He enlisted in The Army Air Corps and commissioned a 2nd Lieutenant as a pilot in March 1945. His work for 33 years as an Air Traffic Controller and Data System Specialist for the Federal Aviation Administration. In retirement, he is a consultant to private industry. He is very active and in top physical shape. Dorothy was a Cosmetologist with five salons in the St. Paul and Minneapolis, MN area and now (1996) is busy as a Real Estate Broker in Arizona. They travel a lot in semi-retirement. **Dorothy is a D.A.R. member (766987) — receiving her notification on 22 Aug 1995 — which was Charles and her 50th Wedding Anniversary.**** Residence: 16019 Overlook Court, Fountain Hills, AZ 85268.

Children:

i. Dale Alan[11] Conner, b. 1 June 1946 in Red Lake Falls, MN; m. Carol Jean Brings, b. 17 Sep 1947, d/o Jerome Donald & Geraldine Ellen (Horan) Brings. Dale has his degree in Economics. He works in Real Estate in Orange County, California. He coaches little league in his spare time and promotes his two sons in sports. Dale is a very kind and sensitive man. His mother says: "As a young man he was very helpful with the younger children and with all work around the hearth and home. We were having lunch before Christmas and the waitress asked if he were my little brother. I never felt old again. He was a very

*Palma's surname was originally Nelistune. Her father changed it because there were so many Nelistunes living in this one area in Wisconsin that legal records and the mail were always confused. He took the name of the farm they lived on, the Holm farm, and added 'es' to the name. Palma Holmes is of Norwegian ancestry.

**During her research for the D.A.R, Dorothy discovered that during the Revolutionary War General Washington made his winter headquarters in a home at Valley Forge, which was built by an Updike. She visited the home which was very similar to our Colonial two story homes of today. She was told that twenty-seven of the General's aides stayed with him, mostly transcribing documents and orders, "as of course, there were no copy machines in those days." Also during this time, Captain Valentine[3] Wightman commandeered an English ship, renaming it the "Lady Washington." It saw service in the Revolution as did Valentine[3] Wightman.

Seated: Melissa D. (Wolcott) Whitman
L-R: Carrie & Melissa Cora Whitman

Melissa D. (Wolcott) Whitman was the wife of John Norton[7] Whitman. Carrie and Melissa are her daughters. Melissa is the great-grandmother of Dorothy Ellen[10] (Sammons) Conner. See page 452.

Laura C. Whitman 1872-1952
[see page 471]

Laura[9] (Whitman) Sammons is the mother of Dorothy Ellen[10] (Sammons) Conner.

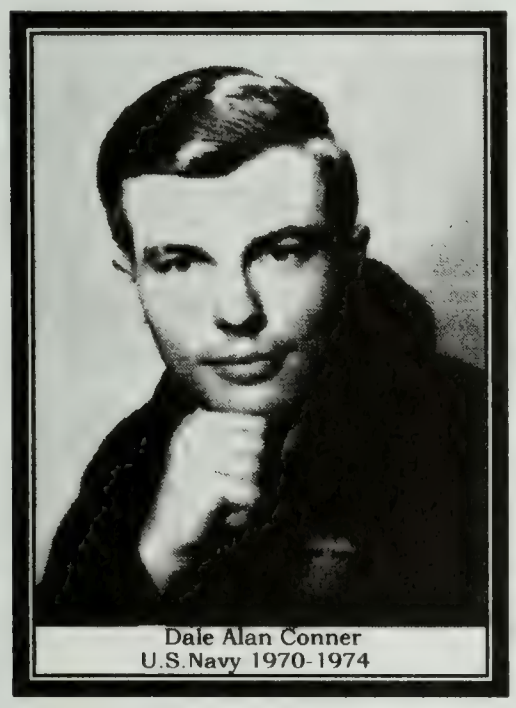

Dale Alan Conner
U.S.Navy 1970-1974

Mark Conner

"handsome little boy. Dale served in the U. S. Navy on the U.S.S. Basilone DD-824 during the years 1966-1971. His service was in the Mediterranean playing tag with the Russian fleet. He thought the Navy was a wonderful experience. I have some beautiful pearls from Majorca and postcards from the Riviera." Address: Dale Conner, 22785 Fortuna Lane, Mission Viejo, CA 92691.

Children:

1. Scott Alan[12] Conner, b. 22 Mar 1972. Scott pitches ball for the Baltimore Orioles in their AA Team and hopefully he will move into the Big Leagues. Scott's athletic career had given us all a great deal of pleasure.

2. Mark Christopher[12] Conner, b. 22 Oct 1974. Mark is also a superb athlete.

ii. Chris Emerson[11] Conner, b. 20 Aug 1950 in Fairbanks, Alaska; m. Mary Patricia Geary, b. 8 Sep 1951, d/o James Francis & Mary Gloria (Vetter) Geary. Chris is a graduate of University of Minnesota with a degree in English. His mother writes: "Chris is 6' with a fair complexion, slightly wavy brown hair and blue eyes. Chris was born in the Fairbanks Hospital at the time the first Polio epidemic patients were brought to the hospital. The hospital was run by some very efficient nuns. The little nun came in and told me to take the baby home to Healy as it was too dangerous to keep him in the hospital. It was a long painful ride on the Alaskan Railway back to Healy, where we were living, two days after he was born. We both cried a lot.

"Chris has a year and one half of law school. In the mean time, he is a successful painting contractor in Orange County, California. He will finish law school someday.

"Chris played football for the University of Minnesota. It was wonderful. We had a good time going to the games. He was a walk on. The big linebackers on scholarships were played more. It was crying time and a crying shame.

Scott Conner
Frederick Keys • P

Mark Conner

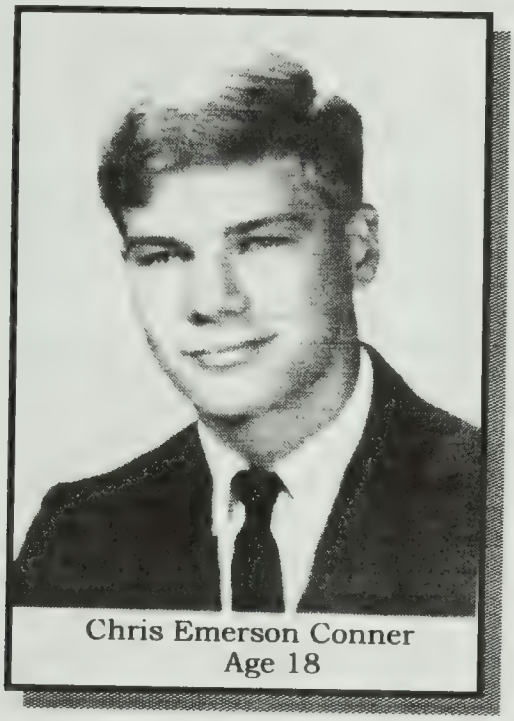

Chris Emerson Conner
Age 18

"Chris builds beautiful furniture which he generously gives away to family members. I remember Laura Whitman, Chris' grandmother would say, 'My grandfather, John Norton (Whitman) was a carpenter so I came by it naturally'. In 1950 'Laura' had the hired men on the farm move two of her chicken coops into Pelican Rapids, Minnesota. She had them put together and made a liveable home. She did a lot of work herself. In 1995 the house is still there. We should be lucky to have our new houses last as long. Chris loves that story." Address: 22191 Lantern Lane, Lake Forest, Calefornia 92630.

Child:

1. Kelly Meghan[12] Conner, b. 1 Jul 1980.

iii. Susan Jane[11] Conner, b. 10 Jul 1952; m. Pradipta Shome. Susan is a high school graduate of Interlocken, MI, has a B.A. Degree from Indiana University at Bloomington, IN and a Master's Degree from University of Texas. She is now working on her Doctorate in Violin. Susan does private teaching of the violin and worked professional with the Denver Symphony Orchestra, National Symphony and Washington D.C. area freelance, Central City Opera, Central City, CO as first violin, Colorado Music Festival, Austin Symphony Orchestra as first violin, St Paul Opera Company Orchestra, St. Paul, MN, Minnesota Orchestra and was a frequent player on series concerts, tours, and chamber orchestra concerts.

An anecdote in Susan's life is told by her mother: "I must tell you about the Dahl violin. When Sue was twelve years old, we went to downtown Minneapolis to Mr. Dahls' studio to look at the better violins. Mathias Dahl copied the Stradivarius to the very best of his ability. He never thought that he could duplicate the sound as he thought the sound came from the treatment of the wood and the varnish. He was very happy that Susan could have one of his violins.

"Violins require a life time of repair, new bridges, re-haired bows, so over the years we were in his studio a lot. It was fun to visit with the teachers and do a little gossiping about the symphony. The studio

Kelly Meghan Conner
[see jpage 474]

Shome Family - [see page 474]
Top: Surry; Left: Arundipta;
Bottom: Devi; Right: Andrea

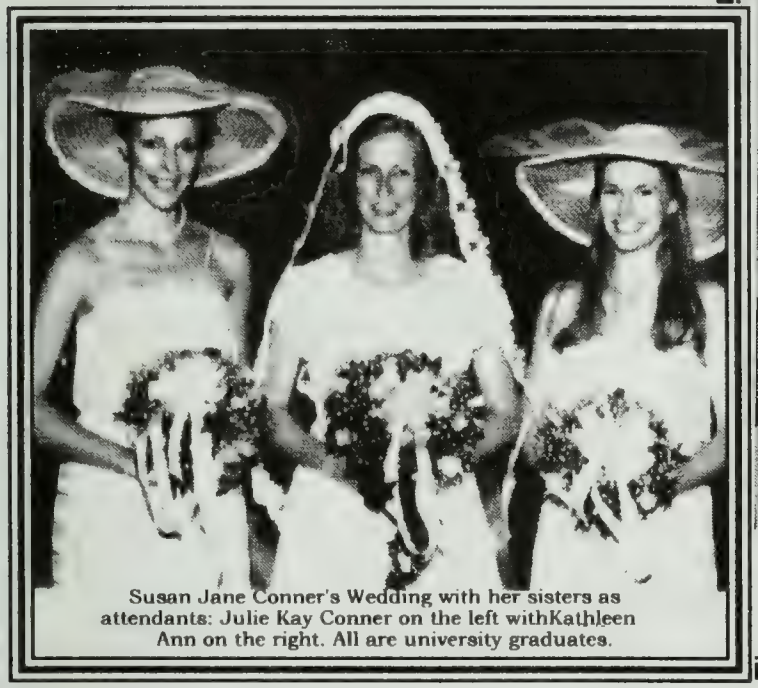

Susan Jane Conner's Wedding with her sisters as attendants: Julie Kay Conner on the left withKathleen Ann on the right. All are university graduates.

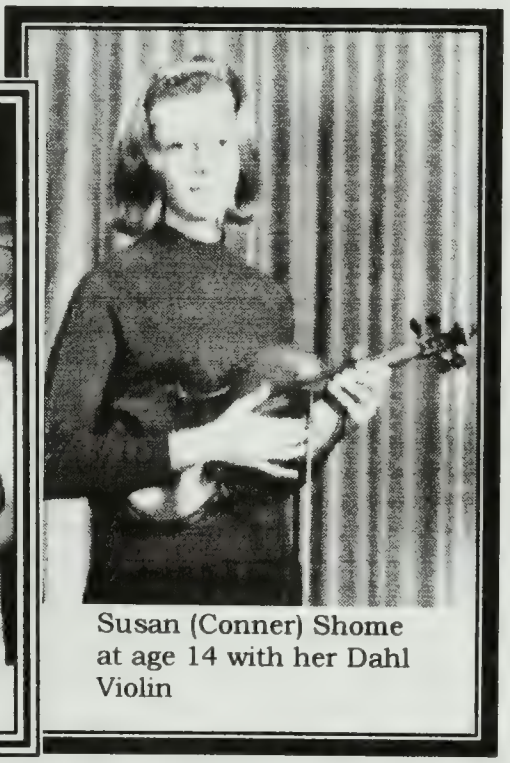

Susan (Conner) Shome
at age 14 with her Dahl
Violin

was in a very old building and we needed to trudge up a long flight of stairs to arrive at the 'inner-sanctum'.

"I would go with Susan to the St. Paul Chamber Orchestra under the direction of Leopold Sipe. Mr. Sipe demonstrated three violins. One was his Stradivarius, one of a make I can't remember and one a Dahl violin. The audience could not differentiate between the Stradivarius and the Dahl violin! We both went home a little taller and could not wait to tell Mr. Dahl.

"One day when Susan was home from college I went up to her room and she was crying. She had just learned that Mr. Dahl had passed away. We reminisced about the good times we had spent in his studio. Susan would play for him as he himself was not a violinist. He had made over three hundred violins and cellos.

"Mr. Dahl had a very special violin that he would bring out of a locked cabinet and permit Susan to play on it. I suspected that it was a Stradivarius. After he died, I asked the family what happened to the 'Stradivarius' and I was told there was not a 'Strad' in his collection and that all the violins were sold in total. Oh my . . . maybe his wife did not know."

Address: Susan Shome, 67 Crane Road, Mountain Lakes, NY 07046

Children:

1. Arundipta K.[12] Shome
2. Surry[12] Shome
3. Andrea[12] Shome
4. Devie[12] Shome.

iv. Kathleen Ann[11] Conner, b. 27 Jun 1955 in Minneapolis, MN. She is 5'7" with black eyes and chestnut hair. She is a single parent with twins. Kathleen sings professionally. Her daughter was named after the girl in the opera Carmen. Her mother writes: "Kathleen was doing her thing in the 1960s. Always the star, always in controversial situations. She could 'whip' a horse and come home with the ribbons.

She is a lover of animals and all things that hurt! One morning I hear this 'coo . . coo' coming from our lower lever spare bedroom. I went to investigate and found that she had two doves cloistered. Needless to say the feathers had literally hit the fan.

"She graduated with honors from Hopkins High School in Hopkins, Minnesota. She went on to Cal Arts in California and after a succession of interruptions graduated from UCLA with a major in Voice. I think that she had teaching in mind, but that saga hasn't been written yet. In return for all the trouble, we have two beautiful twin grandchildren, a boy and a girl.

"When she was very little, we would comment on her dark eyes. One day she said, 'I know my eyes are dark because when I close my eyes it's dark'.

"As I am preparing this information, a crises has taken place. Kathleen's thoroughbred has injected sand from the boarding place and is in the horse hospital. The poor horse could still die. I'm very happy her father saved his money as it has been very expensive." Address: 2023Chatham Drive, Palmdale, CA 93550.

Kathleen Conner with Brook & Michaela

Children:

1. Brook[12] Conner, b. Aug 1991.
2. Michaela[12] Conner, b. 16 Aug 1991.

v. Julie Kay[11] Conner, b. 13 Nov 1959 in Robbinsdale, MN; m. on 26 Jun 1993 in Santa Fee, NM to Gary Whitlock, s/o James Monroe & Audrey (Lee) Whitlock. She has brown eyes and light brown hair.

Her mother writes: "Julie is our 'baby' and she was the baby to the rest of the family also. She was always a free spirit and a good student. She led the cheerleaders at Burnsville High and had natural athletic ability. Very forthright in all her relationships, she couldn't understand why people didn't behave and do what was right. I think of her as a wonderful mix of beauty and intelligence. It was tough for her growing up as she was tall. It wasn't as popular to be tall at the time and we just couldn't find jeans long enough.

"I bought her a Steinway upright piano in 1967. Mr. Conner made me take it back and we bought a lesser though lovely piano for much less money. Julie wanted to play without practicing and I could see that wasn't going to happen. I had to give it up. Julie and her friends would ski the 'Buck Hill' ski hill as much as weather would permit. It was fashionable to have a season pass.

"Julie designed her way through U.C.L.A. and has a nice career in graphic design. She has shown a lot of style and class and her forthright and honest approach to things is something to be admired.

"I must talk to her, however, as she recently talked to her Dad and said 'is the D.A.R. such a big deal?' In all the time our children were growing up and in school, I don't recall ever seeing a history book.

"Julie lives in Santa Fe happily married to Gary Whitlock. Working together they design and promote the 'Yes to Life' program helping young children to learn self-esteem. Address: 433 Calle La Pay, Sante Fe, New Mexico 87501.

It is deemed necessary to write the pedigree of certain animals, and register them, is not the record of a worthy family much more advisable?

PERSPECTIVE

"I am standing on the seashore. A ship spreads her sails to the morning breeze and starts for the ocean. I stand watching her until she fades on the horizon, and someone at my side says, 'She is gone!"

"Gone where? The loss of sight is in ***me***, not in ***her***. Just at the moment when someone says, 'She is gone,' there are others who are watching her coming. Other voices take up the glad shout, 'Here she comes!'

"And that is dying."

——*Dear Abby.*

Abel Alphonse[7] Wightman (from page 332) [Rev. Benjamin A.[6], Eleazer[5], Allyn[4], Rev. Timothy[3], Rev. Valentine[2], George[1]]; b. 10 Jul 1839; d. 31 May 1919; m. Maria Newell.

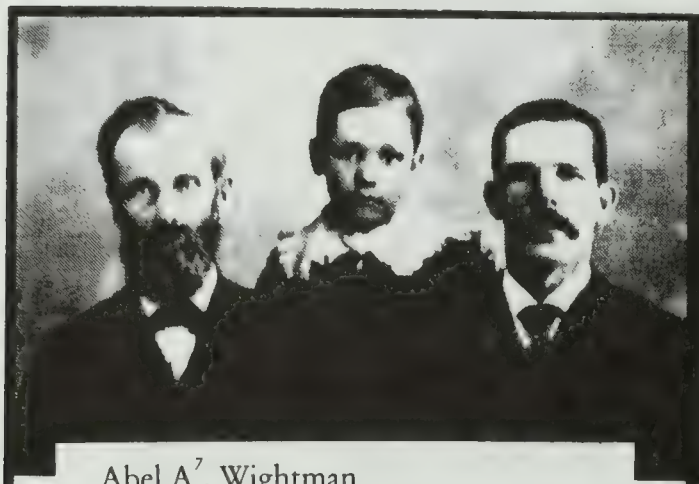

Abel A[7]. Wightman
Walter Willis[9] Wightman
Chester Burton[8] Wightman

Home of Abel A.[7] Wightman

ABEL WIGHTMAN'S FAMILY
Front Row - L-R: Ruby, Abel & Sarah, and Cora Lynn
Back Row: Chester, Roy, Earl, & Wilfred Wightman

Chester Burton[8] Wightman, (from pages 384 & 565) [Abel A.[7], Rev. Benjamin A.[6], Eleazer[5], Allyn[4], Rev. Timothy[3], Rev. Valentine[2], George[1]]; b. 25 Sep 1868; d. Feb 1948; m. Lissie Gertrude Miller.

Walter Willis[9] Wightman, (from pages 404 & 565) [Chester B.[8], Abel A.[7], Rev. Benjamin A.[6], Eleazer[5], Allyn[4], Rev. Timothy[3], Rev. Valentine[2], George[1]]; b. 14 Sep 1893; d. 13 Oct 1989; m. (1) Alice May (Kazer) Raples; m. (2) Gladys Atwater.

Walter & Alice Wightman
50th Wedding Anniversary

Albert Allen[10] Wightman, (from pages 568-9) [Walter Willis[9], Chester B.[8], Abel A.[7], Rev. Benjamin A.[6], Eleazer[5], Allyn[4], Rev. Timothy[3], Rev. Valentine[2], George[1]]; b. 24 Dec 1919; m. Catherine Frances Walsh. Children: Allen Walter[11], Martha Kaye[11], Brian Scott[11], Ross Burton[11] Wightman.

Walter & son, Albert Wightman
Fruit Farmers - September 1960

Albert & Catherine Wightman
Wedding - 1953

Top Row: Martha & Allen
Bottom: Brian & Ross

Allen, Brian, & Ross - 1966

Allen Walter[11] Wightman, (from page 568) [Albert A.[10], Walter Willis[9], Chester B.[8], Abel A.[7], Rev. Benjamin A.[6], Eleazer[5], Allyn[4], Rev. Timothy[3], Rev. Valentine[2], George[1]]; b. 22 Dec 1954; m. Laura Christine Loew. Children: Elizabeth Marie[12] & Ashley Katherine[12] Wightman.

Allen & Laura Wightman with Elizabeth & Ashley

Brian Scott[12] Wightman, (from page 569) [Allen Walter[11] , Albert Allen[10], Walter Willis[9], Chester B.[8], Abel A.[7], Rev. Benjamin A.[6], Eleazer[5], Allyn[4], Rev. Timothy[3] , Rev. Valentine[2] , George[1]]; b. 16 Sep 1960; m. Kathy L. Onken. Child: Aaron Scott[13] Wightman.

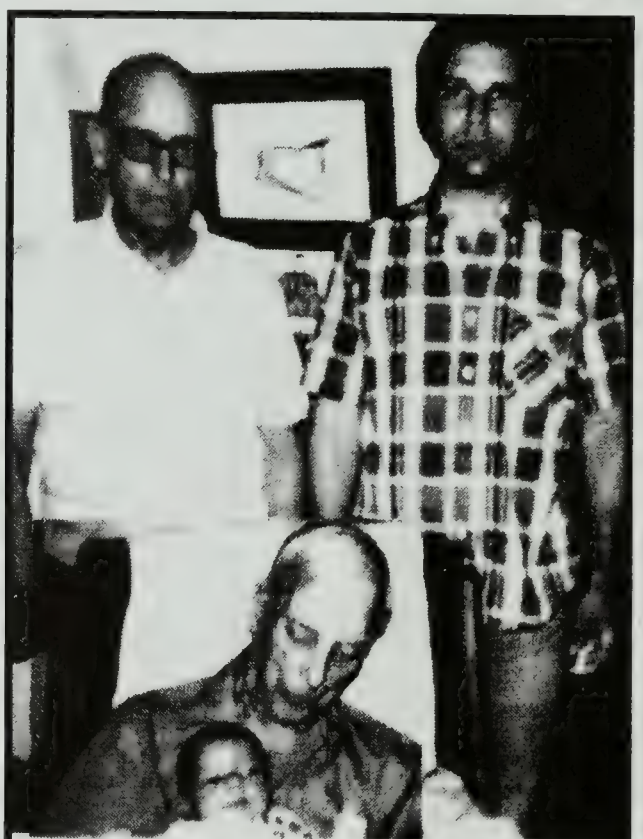

FOUR GENERATIONS OF WIGHTMAN
Walter Willis[9] W. holding Aaron Scott[13] W.
Albert Allen[10] W. with son, Brian Scott[12] W.

MARTHA SUSAN[10] WIGHTMAN, [see pages 402, 630-632] (David Dean[9], Sherburne H.[8], Avery I.[7], SherburneH.[6], John[5], Isaac[4], Rev. Timothy[3], Rev. Valentine[2], George[1]), b. 23 Aug 1941; m. on 20 Jul 1963 to Leonard Douglas Shuck of Peoria, Peoria Co., IL. Address: 1634 Towe Spring Road, Indianapolis, IN 46217-4665.

Children:

i. Margaret Lynn[11] Shuck [see page 631], b. 10 Mar 1964 in Hartford, Hartford, CT; m. on 4 Jun 1991 in Carmel, Hamilton Co., IN to Mark Allan Shireman, b. 22 Aug 1951 in Warsaw, IN.

Children:

1. Grant David[12] Shireman, b. 24 Jan 1994.
2. Derek Paul[12] Shireman, b. 24 Jul 1995.

ii. Leonard Douglas[11] Shuck [see page 632], b. 5 Jul 1965 in LaCrosse, WI; m. 11 Jun 1988 to Pamela Paige Harding.

Children born in Indianapolis, IN:

1. Kyle William[12] Shuck, b. 26 Aug 1990.
2. Andrew Douglas[12] Shuck, b. 28 Nov 1992.
3. Evan James[12] Shuck, b. 8 Jul 1995.

iii. Elizabeth Anne[11] Shuck [see page 632], b. 27 Jul 1967; m. Matthew Leroy Summers.

iv. Katherine Michelle[11] Shuck, b. 4 Sep 1969. Kathy became engaged to Christopher Hall on December 24th 1995. Pending wedding is 3 Aug 1997 after his obligations with the army and law school.

Back Row — L-R: Mark Alan Shireman *holding* Grant David[12] Shireman; Margaret Lynn[11] (Shuck) Shireman *holding* Derek Paul [12]Shireman; Elizabeth Anne[11] (Shuck) Summers; Matthew Leroy Summers; Leonard Douglas[11] Shuck, Jr.; *[in front of Leonard, Jr.]* Pamela (Harding) Shuck *holding* Evan James[12] Shuck; Katherine Michelle [11]Shuck; Martha "Marti" Susan[10] (Wightman) Shuck *and* Leonard Douglas Shuck, Sr. *on end.*

Front Row — L-R: Andrew Douglas[12] Shuck, *age 3 yrs. and* Kyle William[12] Shuck, *age 5 yrs.*

+Jacob Shuck
|

+William Shuck
|b. 1 Jul 1873 in Clayton Township, IL
|d. 14 Feb 1930 in Panola Township, IL
|
| |
| +Magdalene Inhoff
|

+John de Vris Shuck
| b. 25 Nov 1919 in in Panola Township, IL
| Address: 2125 W. Kennard Rd., Peoria, IL 61615
+Gretta de Vries
b. 11 Jan 1879 in Panola Twp., IL
d. 6 Jan 1968 Bloomington, IL

Leonard Douglas Shuck
b. 7 Mar 1941 in Bloomington, IL
m. 20 Jul 1963 in Peoria, IL

| |
| +Seth Peters
| |b. 23 Jan 1879 in Woodford Co., IL
| |d. 21 Mar 1915 in Woodford Co., IL
| |
| |
| +Harry Peters
| |b. 2 Dec 1902 in Woodford Co., IL
| |d. 3 Mar 1964 Bloomington, IL
| | |
| | +Margaret Karl
| | b. 27 Aug 1873 in Woodford Co., IL
| | d. 5 Feb 1940 in Woodford Co., IL
| |
+Frances Marie Peters
b. 19 Feb 1921 in Woodford Co., IL
| |
| | +Albert J. Woltzen
Spouse: Martha Susan[10] Wightman | | |b.8 Jan 1836-5 May 1922
| | +Hajo Albers Woltzen
Children: Margaret Lynn[11] Shuck | | |b. 24 Jan 1871
Leonard Douglas[11] Shuck | | |d. 13 Sep 1952 in Roanoke, IL
Elizabeth Anne[11] Shuck | | | |
Katherine Michelle[11] Shuck | | | +Bernhardina Saathoff
| | | b. 5 May 1843-14 Jan 1911
| +Elisa Catherine Woltzen
| b. 22 Feb 1903 Woodford Co., IL
| | |
| | +Eilert Harms
| | |19 Jul 1831-1 Sep 1909
| +Anna C. Harms
| b. Feb 1872
| d. 6 Jun 1947 in Roanoke, IL
| |
| +Margaretha Eden
| 20 Feb 1835-26 Oct 1915

Providence Sunday Journal

. . . October 9, 1938 . . .

Wightman's Diners

on the Boston Post Road, Route No. 1 South Attleboro, Mass.

The largest diner in the world celebrates its 15th anniversary.

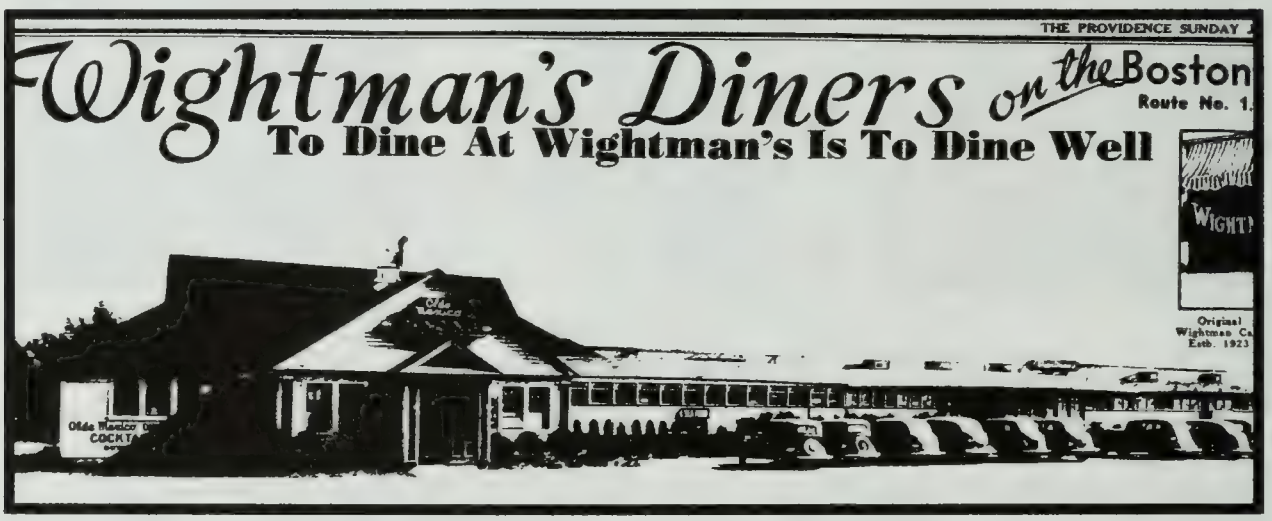

The above photo was the top picture on a full page article about Wightman's diner. The picture extended on the left to include three more cars and a bus. The author's equipment was unable to span the entire page to contain the entire length of the diner.

The article consisted of eleven pictures illustrating the interior with views of kitchen, refrigerator, various dining areas, and the amenities offered. The following captions appeared under various pictures.

The name Wightman always suggests quality food, courteous service and moderate prices. It's a by-word with those who appreciate good food.

The late Elmer C. Wightman✶ started the 1st Wightman's Diner in 1923 . . specializing in chicken sandwiches and exerting every energy to assure patrons that "to dine at Wightman's is to dine well."

Everyone who ate at Wightman's became a loyal supporter and returned with friends at regular intervals. Patronage has gradually and steadily increased each year.

John C. Wightman**, present owner and son of the founder continues the operations of the diners on the same basic principles which his father established and cherished.

Today's menu embraces everything imaginable in good food . . . all meats and vegetables are delivered fresh daily . . . biscuits, and pastries are baked on the premises. Wightman's famous food is winning more friends daily throughout New England . . . many customers have formed the habit of eating here regularly.

Wightman specializes in Sea Food — Clams, Oysters, Quahaugs, Fish, Chowders, Full course Shore Dinners, Live Broiled Lobsters.

Olde Mexico Room — redesigned to capture the true Mexican atmosphere even as is evident in the costumes of the orchestra and waiters. Choicest of foods and liquors, finest dance floor surface and unusual floor show.

Banquet Hall — available for large or small parties

Kitchen — one of the largest, contains the newest cooking equipment

Dinette — a new dining room for those who desire prompt table service.

Bakery — all our pies, pastries, biscuits are baked on the premises in modern ovens. Only the finest ingredients are used by experienced bakers.

Diner on Route No. 1A, Rumford, R.I. Est. 1927. A handy place to stop on your way to or from the races or when you are traveling on Route 1A. Also — Frankford Stand - Wightman's famous Frankfurts served to your liking. Also the home of delicious pop corn, Downy Doughnuts and fried clams.

---

*Elmer Clark[10] Wightman, see page 387.

**John Campbell[11] Wightman, see page 387.

Harold Charles[9] Whitman, [from page 399] (Charles H.[8], Levi[7], John W.[6], John[5], Capt. Valentine[4], Valentine[3], John[2], George[1]). b. 6 Nov 1890 in Owosso, Shiawassee Co., MI; d. at the age of 91 on 13 Sep 1982 in Corunna, MI; m. 2 Feb 1916 to Ethel May Hunt, b. 3 Apr 1893, d. 12 Apr 1982. (Her middle name, May, is the correct spelling). Harold was a letter carrier in Owosso, MI for about 36 years. He graduated from Corunna High School and went to work making a living for himself and his mother (his father had died when Harold was 17). His many years as a letter carrier for the Post Office ensured that he could feed his family during the Great Depression.

Harold C. & Ethel May (Hunt) Whitman
50th Wedding Anniversary Photo

Ethel May Hunt *[see page 1880 for more pictures]* attended Rush Township School through the eighth grade. Then she was tutored and tested in order to attend Bethany Bible College in Bethany, West Virginia. Sometime during her study at Bethany Bible College, she met Harold. After two years at the college, she left to marry. She was involved in Owosso women's organizations, and especially with the Matinee Musicale, which brought a community concert series to the town.

In their later years, the couple enjoyed the outdoors and in their later years owned a cottage on Manistee Lake in Kalkaska County. Harold, especially, liked to fish. They also enjoyed gardening together — and music. Harold headed a very musical family who received their only music education from Dr. Herbert Johnson of Flint, MI. He directed the Owosso First Church of Christ choir and the First Methodist Church choir in Corunna. He had

a marvelous bass voice and he and his wife were involved in the Flint Choral Union. Ethel Hunt Whitman had a beautiful contralto and taught piano and voice in her later years.

Ethel May (Hunt) Whitman

Children:

i. Adelaide Marie[10] Whitman, b. 23 Nov 1916;d. 4 Mar 1991; m. 14 Feb 1942 to Glenn George Hill, b. 25 Mar 1898 in Carthage, MO. She graduated from Owosso High School in 1934 and attended the Detroit Business Institute. She was the organist at the First Church of Christ during her high school years. After graduation from the Detroit Business Institute, she became an executive secretary at Philco Corporation in Detroit. She met Glenn at her church. He was (?) an automotive tool designer for Reese Brothers in Detroit. Adelaide, was the organist and Assistant Director of the Central Woodward Avenue Christian Church choir in Detroit. She was later the organist for Unity Temple in Royal Oak when the couple moved to Ferndale, MI.

Child:

1. Howard Glenn[11] Hill [see page 1880 for family pictures], b. 26 Feb 1943 in Detroit, MI; m. 26 Nov 1971 to Annelle Marie Ballnick, b. 17 Jul 1949 in Detroit. Howard attended high school in Ferndale, MI. He served in the Vietnam War and after his tour of duty, he attnded Wayne State University to study Business Administration. He works for a Detroit bank. She is a registered nurse. They live in West Bloomfield, MI. Children: (1) Erin Elizabeth[12] Hill, b. 20 May 1974 [Now attending Michigan State Univ.] & (2) Laura Ann[12] Hill, b. 22 Dec 1979 and attends high school.

ii. Donald[10] Whitman, b. 1 Feb 1918 in Owosso, MI; m. 16 Jun 1942 Muriel Catherine Barnes, b. 17 Nov 1918 in Waycross, Georgia. Donald graduated from Owosso High School in 1935. He is a naturally gifted musician and artist. He played violin, trumpet and baritone in high school and piano with a high school jazz group — also writing arrangements for them. He attended Cleary College in

Donald[10] & Muriel Catherine (Barnes) Whitman

Ypsilanti for business training. While there, he became involved with Bill Sawyer, the leader of a dance band. For Sawyer, Donald played piano and trumpet and also wrote arrangements. The band was in Fort Myers, Florida, when Donald decided to attend the Cincinnati Bible Seminary, from which he graduated in 1944. He paid his way through the seminary by teaching music classes there. At the seminary, he met Muriel. Around 1953, they moved from Cincinnati to Joplin, MO. After the move, Donald taught at Ozark Bible College from 1953-1962. While teaching at the seminary and at the college, he started writing and arranging choral and piano music. His work was published by the Standard Publishing Company in Cincinnati and Fred Waring Publishing Company in Pennsylvania. For twenty years, he directed a volunteer choir, "Voices of Joy," comprised of choir members from different churches in the Joplin area. We believe that he directed a community band around 1978 and after. While he directed the choir, he did bookkeeping for the Holiday Inn and also performed in their piano lounge. On a more recent note, the Choir Director at the National Presbyterian Church in Washington D. C. had contacted Donald about some music that was out of print. The director wants to use the music at a conference in Switzerland. For relaxation Don paints in oil.

Children:

A. Donna Dea[11] Whitman, b. 26 Jul 1944 in Cincinnati, OH and attended high school in Joplin, MO. She later married on 28 Jul 1966 to Dennis Dwayne Glasgow, b. 22 Oct 1944 in Shamrock, TX. He teaches Religious Studies at the junior college in Hobbs, New Mexico. Donna is an independent music teacher (piano) who enjoys cross-stitching and gardening.

Children:

a. youth[12], died at birth, 22 Oct 1969 in Andrews, TX.

b. Joel Nathan[12] Glasgow, b. 13 Jan 1972 in Holly, CO. Joel graduated from Texas Tech University in Lubbock in May 1994 and is now a graduate student in Galveston, TX studying biochemistry.

B. Roberta Dell[11] Whitman, b. 19 May 1946 in Cincinnati, OH; m. 20 May 1967 to Jerry Lee Webster, b. 4 Jun 1940 in Carthage, MO. She attended high school in Joplin, MO. She is now a teacher's assistant in an inclusion program for developmentally disabled children. Her husband is a salesman for McCormick Spice Co., They have one daughter, Stacy Lee[12] Webster, b. 30 Oct 1967 in Joplin, MO. She is now married and is teaching in Hawaii. Her husband's name is Kevin Pina From Phoenix, AZ. Stacy graduated from Southern Missouri State Univ. in Springfield and went to Hawaii to teach elementary school. She met her husband in Hawaii. He is a manager of concrete construction business.

C. Catherine Ray[11] Whitman [see page 1880 for family pictures], b. 3 Sep 1950 in Cincinnati, OH; m. 28 Aug 1970 to Timothy Frederick Robinson, b. 16 Aug 1947 in Joplin, MO. Catherine graduated from Missouri Southern College in Joplin in 1972. She received her teacher's certificate in 1983 and now teaches second grade. Timothy has been controller for the Joplin Globe newspaper for 25 years. They have three boys: (1) Christopher Brian[12] Robinson, b. 18 Aug 1973. He attended Missouri Southern College for one year and is now a salesman. (2) Daniel[12] Robinson, b. 3 Nov 1976. He is a freshman at Missouri Southern College. (3) Kevin[12] Robinson, b. 5 Apr 1980. He is now a sophomore at Joplin High School.

D. David Brian[11] Whitman [see page 1880], b. 20 Oct 1953 in Joplin, MO; m. Cheryl Smith (divorced). He works in construction in Joplin, MO. Child: Travis Scott[12] Whitman, b. 1 Feb 1975 in Joplin, MO. Travis is in the U.S. Navy.

E. Marcia Louise[11] Whitman, b. 10 Feb 1956 in Joplin, MO. unm. Lives at home with her parents.

iii. Margaret Elaine[10] Whitman, b. 23 Jan 1921 in Owosso, MI[see page 1881 for picture]; m. (1) 12 Jul 1940 to Frank Rollins Gillihan (divorced), b. 5 Sep 1918 in St. Joseph, MO, d. 1 Apr 1968; m. (2) on 4 May 1963 to Arthur Francis Boyd (divorced 1977?), b. 16 Feb 1905 in Randolph, MA; m. (3) Robert Darling, b. ?, d. 11 Mar 1983. After high school, she attended the Detroit Business Institute where she met her first husband, Frank. They eloped to Lexington, KY. Frank was in the Coast Guard during WWII and during this time, Margaret attended Transylvania College in Lexington, KY. She studied voice and piano and would later teach piano privately and sing in the Lexington Christian Science Church. After the death of her third husband, she sold their property in Carlisle, KY and moved to Perry, MI. She is a Christian Science practitioner.

Children of Margaret & Frank Gillihan:

1. Michael Lee[11] Gillihan, b. 4 Feb 1948 (died at birth).
2. Frank Charles[11] Gillihan (Chuck)[see page 1881 for picture], b. 4 Sep 1946 in Lexington, KY; m. 28 Dec 1968 to Carolyn Elaine Spencer, b. 22 Jan 1947 in West Liberty, KY. Chuck attended college in Lexington, KY. Afterward, he went to Asbury College in Kentucky. He studied to become a minister in the Christian Church and is now an

ordained minister in the Assembly of God. He and Carolyn now live in Columbus, IN.

Children:

A. Yonder Moynihan[12] Gillihan, b. 30 Jun 1973; m. 29 Jul 1995 in New Haven, IN to Natalie Kaye Hartzell. They are both students at Ball State University in Muncie, IN. Yonder will graduate in May 1996 and Natalie in 1997.

B. Seth Jefferson[12] Gillihan, b. 4 May 1975; m. 27 Jul 1996 in Potomac, MI to Marcia Leithauser. They met in France at the Louis Pasteur Institute where both were studying a year on scholarships from the University of Indiana. They are both seniors at Indiana [1996].

C. Malachi Gilman[12] Gillihan, b. 2 Apr 1979. He is a junior in high school.

D. Timothy Alec[12] Gillihan. He is a seventh grader (1996).

E. Charles Whitman[12] Gillihan. He is in kindergarten (1996).

iv. Dorothy Jean[10] Whitman [see page 1881 for more pictures], b. 14 Jul 1925 in Owosso, MI; m. Jun 1951 to Edwin Deveny [div. Jan 1970], b. 22 Aug 1930 in Austin, TX, s/o Albert Lewis & Nettie (Rountree) Deveny of Austin, TX. Dorothy graduated from Owosso High School in Jun 1943. In January 1944, she began study at the Cincinnati Conservatory of Music. While there, she met her husband Edwin. At the Conservatory, in addition to giving her bachelor's and graduate recitals, she gave a two-piano recital and played with the orchestra. She received her Bachelor's in Music (B.M.) in June 1950 and her Master's in Music (M.M.) in July 1952, both with Piano major from the Cincinnati Conservatory of Music (now a part of the University of Cincinnati). After Dorothy received her Master's degree, the couple left for Washington, D. C.

Dorothy Jean[10] Whitman
1943 high school graduation picture

where Edwin served two years in the Army at Fort Belvoir, VA and Dorothy worked for the U. S. Navy Dept., USMC in Arlington, VA From 1954 to 1959, the couple lived in Cincinnati where Edwin focused on his piano concertizing career and worked for the Baldwin Piano Company. Dorothy at this time worked for the Dept. of Agriculture. To further Edwin's career in music, the couple left for New York City in 1959 where Dorothy worked at the U. S. Treasury Dept in lower Manhattan. During this time, she also studied voice and sang with the Manhattan Chorole. She worked there until she resigned to become a mother. Edwin had obtained work with Reeves Bros., a textile company, and was relocated to California in 1964. After a short stay in San Francisco, the couple moved to Buena Park, CA. She then proceeded to devote her attention to the raising of her two children. She continued her music by playing with the University Women chamber group and accompanying Joyce's high school glee club. She also taught privately for approximately seven years. Dorothy went back to school and received her certificate in child development to teach young children. She is now a part-time teacher/caregiver. She connected to Catholicism in 1974-1975. She presently resides at 802 N. Lemon 4, Anaheim, CA 92805-1822.

MARC & JULIE'S WEDDING
— 24 AUG 1985 —
l. to r: **Julie, Marc, Joyce & Dorothy Deveny**

Children, born in New York City:

1. Marc Edwin[11] Deveny, b. 4 Mar 1961; m. 24 Aug 1985 to Julie Lake, b. 21 Nov 1958 in Anaheim, CA, d/o Donald & Donna Lake. Marc attended the University of Southern California in Los Angeles where he received a B. S. Degree in Aerospace Engineering in April

1984. After working for Northrop in Pico Rivera for several years, he moved to McDonnell Douglas in Huntington Beach. He received his Master's in Astronautics from the University of Southern California in 1993. After five years of assisting McDonnell-Douglas with the creation of a space station, he is now working on another project. Julie has received her Bachelor's degree in Recreation Administration from California State University, Long Beach. The family resides in Riverside County, CA.

Julie & Marc[11] Deveny with Matthew Ryan[12] & Sarah Jean[12]

Children:

A. Sarah Jean[12] Deveny, b. 18 Mar 1989 in Orange, CA.
B. Matthew Ryan[12] Deveny, b. 22 Feb 1991 in Orange, CA.

2. Joyce Whitman[11] Deveny, b. 12 Dec 1963; m. 6 Aug 1994 in Orange, CA to Mark Edward Ryan, b. 29 Sep 1964, s/o adopted parents Patricia & Eddie Hugh Ryan of Whittier, CA. Joyce graduated from Cornelia Connelly High School in Anaheim, CA in June 1982. After briefly attending the University of Southern California in Los Angeles, she started working as a general office clerk in Anaheim, CA. She returned to college in Fall 1989, attending first Fullerton Community College and then went on to California State University, Fullerton in Fall 1992. She received the Arnold/Le-Ross Social Science Scholarship and the Freshman Writing Award at Fullerton College. Joyce received her Bachelor of Arts in

History and American Studies (double major) with High Honors in June 1995. She is currently working on her Master's in American Studies at the same university and her expected graduation date is June 1998. Mark attended La Serna High School in Whittier and graduated in June 1983. He then attended the University of California, Davis where he received his Bachelor of Arts in International Relations in 1989. A former journalist, Mark now writes bio-medical newsletters for medical professionals. They live in a starter home/fixer-upper in Whittier, CA. They enjoy reading, gardening, hiking and playing with their new computer. Mark and Joyce are expecting a baby for Christmas 1996. Their address is: 9110 Ben Hur Avenue, Whittier, CA 90603; E-mail: mjryan@deltanet.com

MARK & JOYCE[11] RYAN
AUGUST 6, 1994

L-R: Donald[10] Whitman,
Glen George Hill,
Dorothy Jean[10] Deveny,
Howard[11] Hill,
Adelaide Marie[10] Hill,
Annelle Marie Hill,
Margaret[10] Darling

April 1982

NOTE: Regretfully, all pictures were not received in time to put with this family group. See pages 1880-1 for additional pictures. ***LATE NEWS: IAN JACOB[12] RYAN, BORN AT CHRISTMAS TIME 1996.***

HAMILTON E.[10] WHITMAN, [from page 399] (Elmer L.[9], Charles H.[8], Levi[7], John W.[6], John[5], Capt. Valentine[4], Valentine[3], John[2], George[1]), b. 18 Mar 1907;m. 1 Jun 1935 to Eleanor Coryell, b. 9 Sep 1907 in Traverse City, MI. Eleanor is now living in a nursing home in Ann Arbor, MI. Both are University of Michigan graduates — he in 1934. Hamilton worked for 35 years at the Upjohn Company, Kalamazoo, MI as a Parmaceutical Cemist. He enjoyed cribbage, bridge and gardening. He was a 50 years plus member of First United Methodist Church; active for 60 years in the Boy Scouts, having received these awards: Silver Beaver, Eagle Scout and Bronze Big Horn. He was also a member of the Downtown Optimist Club. Hamilton had two sisters: (1) Eleanor Frances[10] Whitman, b. 6 Jan 1910, m. Harry Jones who died in April 1994. They had two children: Stephen W.[11] Jones and David[11] Jones — both married with children. Eleanor lives at 16106 W. 12 Mile Rd., Souithfield, MI 48076 & (2) Charlotte[10] Whitman, b. 23 Sep 1914, m. Glenn McGeoch who recently died. He was professor of Music at University of Michigan. They had two children: Patricia[11] (McGeoch) Wallace and Cathy[11] (McGeoch) Larner. Charlotte now lives at 1200 Earhard Rd., #421C, Ann Arbor, MI 48105. Both sisters were graduates of the University of Michigan — Eleanor [in 1930] and Charlotte [in 1936].

Hamilton E. Whitman 1993

Elmer & Dora Whitman
with Eleanor & Hamilton 1913

Dr. Elmer Leroy[9] Whitman
[from page 399]
(father of Hamilton E. Whitman]

Hamilton, Charlotte, & Eleanor Whitman 1915

Children adopted:

i. Anthony E. Whitman, b. 8 Jan 1943 in Iron Mountain, MI; d. 15 Mar 1996 in Kalamazoo, MI; m. Marlene Norman. He served in the U. S. Army during the Vietnam War. Anthony was awarded the Army Commendation Medal for Meritorious Service, the Air Medal for Meritorious Achievement while participating in Aerial Flight and three Purple Hearts for wounds received in action. Children: Kelly Leigh Whitman and Shannon Renee Whitman.

ii. Cheryl M. Whitman, b. 5 Dec 1947 in Detroit, MI; m. 27 Feb 1970 to Burton M. TenBrink, b. 8 Mar 1948. Burton and Cheryl met at Western Michigan Univ. while attending college. Both graduated from there. Cheryl went on to earn a Masters Degree in Library Science from W.M.U. like her mother. Cheryl has worked in Kalamazoo Public School libraries for 10 years and is currently a high school librarian. Burton is employed by the City of Kalamazoo. Children: (1) Cory Burton TenBrink, b. 11 Jun 1971 in Colorado Springs, CO He graduated from Univ. of Michigan 1993 with undergraduate degree, graduating May 1996 with Dr. of Laws, Univ. of Mich. and (2) Carl Benjamin TenBrink, b. 3 Oct 1975 in Killeen, TX. Graduated from high school in 1994 and works in construction in Kalamazoo. Address: 704 Lynn Ave., Kalamazoo, MI 49008-2949.

Anthony, Hamilton & Eleanor 1947

Clayton Allen[9] Wightman, [from page 403] (Leon A.[8], Charles E.[7], Elias G.[6], Eleazer[5], Allyn[4], Rev. Timothy[3], Rev. Valentine[2], George[1]), b. 24 May 1891 in Hancock, Adams Co., WI; d. 4 Apr 1937 in Omro, Winnebago Co., WI; m. Mae Malinda Stewart, d/o William & Lydia (Bender) Stewart. Mae Malinda Steward married 2nd to Paul Wesner. Clayton was a farmer and served in the U. S. Army during WWI.

Children:

i. June Beverly[10] Wightman, b. 1 Jul 1927 in Omro, Winnebago Co., WI; d. 21 Jun 1985 in Poysippi, WI; m. Kenneth Harvey Lee.

Children, born in Berlin, Green Lake Co., WI:

1. Larry Allan[11] Lee, b. 12 Mar 1949; m. (1) 4 Oct 1975 to Cheryl Linn (divorced), b. 19 Jul 1949. Child: Jamie Lynn[12] Lee, b. 18 Sep 1976 in Appleton, WI; m. (2) 25 Jun 1983 to Bette Ann Fenner.

2. Sharon Kay[11] Lee, b. 16 May 1955; m. Jerel Ballard, b. 18 Oct 1952 in Ripon, Fond du Lac Co., WI, s/o Harold & LaVerna (Wocknitz) Ballard. Sharon is a beautician. Jerel is a machinist. Children: (A) Clayton Nick[12] Ballard, b. 11 Sep 1978 in Ripon, WI & Lance John[12] Ballard, b. 17 Dec 1982 in Ripon, WI.

3. Joan Beverly[11] Lee, b. 12 Nov 1957; m. 4 Aug 1990 in Berlin, WI to Timothy Peter Koch, b. 18 Jul 1965 in Berlin, Green Lake Co., WI, s/o John Chester & Jeannette Olene (Berg) Koch. No children.

4. Douglas Clayton[11] Lee, b. 22 Sep 1961; m. 15 Sep 1984 to Lisa Jean Anderson, b. 3 Aug 1965 in Berlin, WI, d/o Fred & Sandra Mary (Rew) Anderson, Jr. Children, born in Berlin, WI: (A) Leslie Stewart[12] Lee, b. 13 Feb 1985; (B) Kenneth Fred[12] Lee, b. 15 Apr 1986; C. Megan Chelsea[12] Lee, b. 24 Jan 1992.

5. William Leslie[11] Lee, b. 3 Jun 1965; m. 13 Aug 1988 in Berlin, WI to Lisa Lynn Robinson, b. 20 Jul 1965 in Milwaukee, WI, d/o Timothy Dean & Ruth Ann (Thronson) Robinson. No children.

ii. Ardis Mae[10] Wightman, b. 10 Jan 1930 in Omro, Winnebago Co., WI; m. (1) 8 May 1954 in Long Beach, CA to Jean Paul Reaves (divorced), s/o David Eugene & Lou (Newby) Reaves; m. (2) Leland Haase (annulled).

Children, born in Rapid City, SD:

1. Ronald Scott[11] Reaves, b. 3 Apr 1956; m. 1982 to Jo Ann Hatfield. No children. Live in Twin Falls, ID.

2. Robert Eugene[11] Reaves, b. 14 Mar 1957; m. 1981 to LeAnn Butts. Child: Beth Ann[12] Reaves, b. 6 Aug 1982. Live in Twin Falls, ID.

3. Michael Allen[11] Reaves, b. 4 Oct 1958; m. 1985 to Bobbi Wold. No children. Live in Fork, WA.

4. Patricia Jean[11] Reaves, b. 22 May 1959; m. 1979 to Mark Guzouskis. Children: (A) Brock Jason[12] Gusouskis, b. 4 Jan 1981 & (B) B. M.[12] Gusouskis (girl), b. 31 May 1984. Live in Lincoln, IL

5. Catherine Marie[11] Reaves, b. 16 May 1960. unm. Live in Dallas, TX.

6. Pamela Rae[11] Reeves, b. 6 Jun 1961; m. 6 Jun 1988 to Ronald Merold. Children: (A) Brittany Mae[12] Merold, b. 22 Mar 1989 & (B) Brook Taylor[12] Merold, b. 7 Apr 1993. Live in Lincoln, IL.

7. David Eugene[11] Reeves, b. 26 Feb 1963. unm. Lives in Hollywood, CA.

Charles John[9] Wightman, [from pages 403 & 633] (Leon Allen[8], Charles E.[7], Elias G.[6], Eleazer[5], Allyn[4], Rev. Timothy[3], Rev. Valentine[2], George[1]), b. 27 Oct 1893; d. 25 Oct 1974 in Elkhorn, WI; m. May Hazel Rhyner.

Children, born in Burlington, WI:

i. Yvonne May[10] Wightman, b. 6 May 1920 in Burlington, Racine Co., WI; m. 2 Jun 1942 Elkhorn, Walworth Co., WI to Kenneth Lloyd Adsit, b. 15 Oct 1921 in East Troy, Walworth Co., WI, d. 23 Feb 1993 Handcock, Adams Co., WI, s/o Lloyd Frederick & Marian Louella (Belk) Adsit.

Children, born in Elkhorn, Walworth Co., WI:

1. Cheryll Yvonne[11] Adsit, b. 13 Dec 1944; m. (1) Duane John Moyse (divorced); m. (2) 6 Aug 1985 to Theodore Earl Jansen.

Children, born in Elkhorn, Woolworth Co., WI:

A. Jacqueline Sue[12] Moyse, b. 1 Nov 1964 in Janesville, WI; m. 26 Dec 1992 to Lance David Bogley. Child: Lauren Virginia[13] Bogley, b. 25 Sep 1993.

B. Todd Allen[12] Moyse, b. 30 Nov 1965; m. 18 Oct 1984 to Marlene Rauch (divorced). Child: Ashley Elizabeth[13] Moyse, b. 8 Apr 1985 in Burlington, Racine Co., WI.

B. Todd Allen[12] Moyse, b. 30 Nov 1965 in Burlington, WI; m

2. Keith Kenneth[11] Adsit, b. 11 Sep 1946; m. 8 May 1971 to Patricia Ann Lange, b. 26 May 1948 in Bremerton, WA, d/o John & Virginia (Morelli) Lange. Children, born in Kenosha, Kenosha Co., WI: Christopher John[12] Adsit, b. 9 Oct 1975; Jeremy Charles[12] Adsit, b. 19 Sep 1976.

3. Michele Audrey[11] Adsit, b. 9 Oct 1948; m. 20 Sep 1969 to Jeffery Owen Kilpin, b. 29 Dec 1947 in East Troy, Walworth Co., WI, s/o Harry & Gertrude (O'Leary) Kilpin.

   Children, born in Elkhorn, Walworth Co., WI:

   A. Kristen Renee[12] Kilpin, b. 25 Feb 1970.
   B. Brian Jay[12] Kilpin, b. 12 Jun 1971.

4. Sharman Janine[11] Adsit, b. 26 Apr 1950; m. (1) 12 Aug 1972 to Robert Scott Marks (divorced); m. (2) 14 Jun 1992 in Woodstock, McHenry Co., IL to Dennis James Toomey.

   Children with Robert S. Marks in San Antonio, Bexar Co., TX:

   A. Kellie Renee[12] Marks, b. 24 Jun 1977.
   B. Kendra Nichole[12] Marks, b. 26 Jan 1979.

5. Brett Charles[11] Adsit, b. 12 Jan 1952; m. (1) 16 Aug 1975 to Susan Jane Tiede; m. (2) Lorrinda June Benavides.

6. Dennise Nadine[11] Adsit; b. 31 Mar 1954; m. 18 Dec 1976 in Elkhorn, Walworth Co., WI to Douglas Earl Pierce, b. 26 May 1944 in Reedsburg, Richland Co., WI, s/o Hilbert & Frey (Schwartz) Pierce. Douglas married (1) Ann Lorenzen (divorced); m. (2) Dennise Nadine Adsit.

   Children of Dennise & Douglas b. in Elkhorn, Walworth Co., WI:

   A. Kristin Ann[12] Pierce, b. 1 Jan 1969.
   B. Melissa Bernice[12] Pierce, b. 25 Dec 1970.
   C. Jared Douglas[12] Pierce, b. 20 Feb 1980.
   D. Shannon Wade[12] Pierce, b. 26 May 1981.
   E. Zachary Cole[12] Pierce, b. 13 Mar 1983.
   F. Lacy Dennise[12] Pierce, b. 15 Oct 1986.
   G. Chelsey Kaitlin[12] Pierce, b. 23 Nov 1990.

ii. Audrey Jane[10] Wightman, b. 2 Apr 1922 in Burlington, Racine Co., WI; m. 20 Sep 1947 in Elkhorn Walworth Co., WI to John Jerome Luebke, b. 26 Mar 1923 in Mukwonago, Waukesha Co., WI, s/o Benjamin & Jeanette (Tans) Luebke. No children.

iii. Charles John[10] Wightman, Jr., b. 9 Jan 1932; d. 24 Nov 1967 in Oconomawoc, Jefferson Co., WI [buried in Hancock, Adams Co., WI]; m. 8 Sep 1955 in Elkhorn, Racine Co., WI to Barbara Ann (Fox) Watts, b. 28 Aug 1934 in Hampton, York Co., VA, d/o William & Corinne (Amsson) Fox. Barbara Ann Fox and her first husband, Charles Watts, were divorced.

Children:

1. Katherine Anne Watts Wightman, b. 23 Aug 1951 in Hampton, York Co., VA [adopted by Charles Wightman, Jr.]; m. (1) Earl Saver (divorced); m. (2) Thomas Maynard (divorced).

2. Edith May[11] Wightman, b. 29 Nov 1960 in Kaukauna, Outagamie Co. WI; m. 23 Dec 1987 to John Joseph Brogan, b. 19 Jan 1963 in Milwaukee, Milwaukee Co., WI, s/o Gary & Katherine (Rameis) Brogan.

   Child, born in Madison, Dane Co., WI:

   A. Ryan John[12] Brogan, b. 24 Apr 1991.

3. Cori Ellyn[11] Wightman, b. 15 Mar 1963 in Oconomowoc, Jefferson Co., WI; m. 29 Dec 1990 in Jefferson, Jefferson Co., WI to Thomas Michael Brogan, b. 24 Jan 1966 in Milwaukee, Milwaukee Co., WI, s/o Gary & Katherine (Rameis) Brogan.

   Children:

   A. Joshua Thomas[12] Brogan, b. 25 Oct 1993 in Madison, Dane Co., WI

FRED[8] WIGHTMAN, [from page 347 & 686] (Horace[7], Samuel[6], George[5], Daniel[4], George[3], Rev. Daniel[2], George[1]), b. 2 Jul 1875 near Plymouth, MO; m. 12 Oct 1897 to Jessie Dusenberry, b. 17 Oct 1876 at

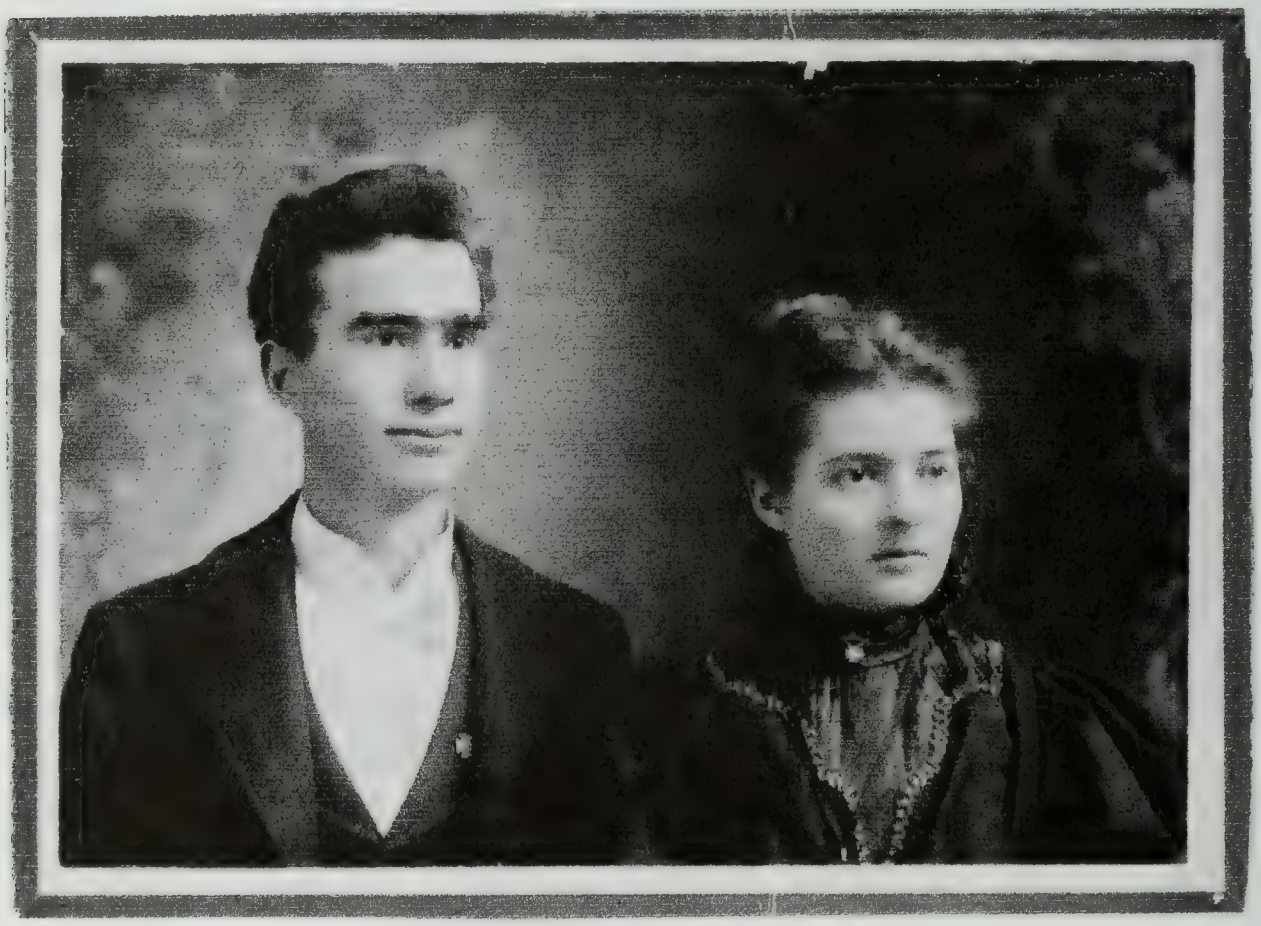

Wedding Picture of Fred & Jessie on October 12, 1897

Dawn, MO, d/o Francis & Emma (Essig) Dusenberry. Fred graduated from Missouri Wesleyan College in Camden, MO. Fred and Jessie first lived in Ludlow, MO, where Fred was cashier of the Ludlow Bank. They moved to Braymer before 1909. They were one of the first families in Braymer to own an automobile, a 1909 Buick. Many stories resulted from Fred's family's early automobile experiences, especially with a 1912 Ford. Cars were not heated and the weather changed quickly. Frequently the creeks were

They owned one of the first cars in Braymer

L-R: Grace Ann[8] Wightman, Samuel[8] Wightman, Emma Eliza (Herrick) Wightman, Horace[7] Wightman, Laura Louise[8] Wightman, Fred[8] Wightman, & Florence Emma[8] Wightman

Fred[8] Wightman

up and the telephone lines were down stranding travelers without communication. Fred and Jessie provided strong parental leadership which included active family involvement in Braymer's Methodist church. Fred's practical spiritual leadership in his home was illustrated by a story related by Wilma (as an adolescent very conscious of her peers). Wilma was embarrassed when her friends arrived at her house on the way to school. Her family had not completed their morning devotions. With her friends looking on, Fred circled the seated family, praying for each member, placing his hand on his or her bowed head. Fred became the manager and, later, the president of the Braymer Bank, a national bank and the only bank in Braymer to remain open during the Great Depression. Fred was widely respected in Braymer and the surrounding area. Over time he had the responsibility of managing the estates of many of the area's prominent citizens. Through the Great Depression years, Fred's gracious leadership and wise business sense enabled many to

survive the Depression rather than losing all they had. Jessie died in Braymer in 1949 when she was 72. When Fred was 82, he went to Europe with a group from Braymer to attend a Rotary International gathering. When he was 84, he retired from the bank, sold his home and everything in it, and moved to a retirement facility in Claremont, CA. He lived there until he died in 1973 at the age of 97.

Fred & Jessie's Golden Anniversary
October 12, 1947

Lois (Wightman) Smith, &
Lee Royal Smith - July 1979
50th Wedding Anniversary

Children, first two born in Ludlow, MO, the others in Braymer:

i. Lee Herrick[9] Wightman [see pages 347, 391 & 686], b. 16 Feb 1899 in Ludlow, MO; d. 26 Nov 1957 in Sherman Oaks, CA.

ii. Lois Emma[9] Wightman, [see pages 347 & 686] b. 15 Sep 1902 in Ludlow, MO; d. 24 June 1995 in Lemon Grove, CA; m. 1 Jul 1929 in Kansas City, MO to Lee Royel Smith, b. 29 July 1904 in

Kansas City, MO, s/o Samuel Harbison Smith and Ella Marimon, d. 3 Oct 1983. Lois graduated from high school in Braymer where she also worked in the Braymer Bank. She attended Drake University, Des Moines, IA. She returned to Braymer to teach school for two years. Next, she attended St. Louis University in St. Louis, MO where she received her RN. Lois moved to Kansas City, MO to become the night supervisor at Trinity Lutheran Hospital. Lois met and married Lee R. (Royel) Smith who worked for Bruce Dodson Insurance Co., When their son Sam[10] was 3, the Smith's moved to New York City to open an office for Bruce Dodson. The Smiths returned to Kansas City in the summer of 1939 and built a house in Fairway, KS. Lee was an elected "dollar a year" public servant. He served as the elected mayor of Fairway, Kansas. Lee continued to work for Bruce Dodson Insurance Co., until he retired. Lois worked as a pediatric office nurse for a number of years before teaching nursing for several years at the University of Kansas Medical Center, Bell Memorial Hospital, Kansas City, KS. Lois, Lee and Sam were active in the Episcopal church both in Kansas City and, later, in the San Diego area. In 1970, Lois and Lee retired and moved to Lakeside, a suburb of San Diego, CA to be near their son Sam and his family. After Lee's death, Lois moved to Monte Vista Lodge in Lemon Grove, CA.

Child:

1. Sam Wightman[10] Smith, M.D. [see pages 347 & 686], b. 8 Aug 1932 in Kansas City, MO, m. 6 Jun 1956 in El Dorado, KS to Gretchen Guinn, b. 23 May 1934 in St. Louis, MO, d/o Cloyde Lowell Guinn and Irene Lucile Taliaferro. Sam served in the Marine Corps Reserve 1949-53 with active duty for the Korean War 1950-52. He met his wife, Gretchen, when they were freshmen at Kansas University. She graduated in Journalism and was a reporter on the Kansas City Star (Times) until they moved to California. Sam received an English degree followed by an M.D. and moved to San Diego, CA for further training. He was in Family Practice in and near Lemon Grove (just east of San Diego) for 32 years. During that time, he served a term as President of the California

THE SAMUEL WIGHTMAN SMITH FAMILY - July 1995
[L to R]: Sam, Eric, Mark, Lee, & Gretchen (Guinn)

Academy of Family Physicians and several years as medical vice-chairman of the Board of California Blue Shield. He retired from private practice in 1992. He has been on the part-time faculty of the University of California—San Diego School of Medicine since it was chartered and continue as a Clinical Professor. Address: 8219 Golden, Lemon Grove, CA 91945.

Children:

A. Mark Stephen[11] Smith, b. 27 Oct 1959 in San Diego, CA; m. 28 Jul 1984 in Lemon Grove, CA to Christine Cari Andersen, b. 3 Nov 1958 in La Mesa CA, d/o George Robert Andersen & Ethyl Henrietta Hawerkamp. Mark is a Kansas University graduate in Systematics and Ecology; Supervising immunochemist with Amgen Pharmaceutical Co. Christine is a San Diego State University graduate with a degree in Education, Masters from Point Loma College. Residence: 1474 Calle de Oro, Thousand Oaks, CA 91360.

Mark & Christine Smith - July 1995

Children:

a. Rachel Lynn[12] Smith, b. 4 Jun 1990 in San Diego, CA.
b. Stephen Caleb[12] Smith, b. 15 Sep 1992 in Thousand Oaks, CA.

B. Eric Lowell[11] Smith, b. 17 Oct 1963 in La Mesa, CA; m. 16 Jul 1990 in Lake Tahoe, NV to Karen Marie Campitelli, b. 15 Oct 1962 in Fullerton, CA, d/o Joseph William Campitelli & Joann Pristow. Eric is a graduate of the University of California -

Eric & Karen Smth - July 1995

San Diego with a Mechanical Engineering degree. He works as loss prevention engineer with Fireman's Fund Insurance Company. Karen has a Journalism degree from California State University - Fullerton. She is a partner in a family cookie /Delicatessen business. Residence: 8450 East Foothill St., Anaheim Hills, CA 92808-1206.

Children:

a. Kyle William[12] Smith, b. 8 Mar 1991 in Fullerton, CA.
a. Amy Marie[12] Smith, b. 8 Jun 1993 in Fullerton, CA.

C. Lee Robert[11] Smith, b. 31 Aug 1964 in La Mesa, CA, m. 20 May 1990 in Coronado, CA to Rita Anna Maria Pincenti, b. 30 Jul 1964 in Encino, CA, d/o Frank Pincenti & Ruby Burson. Lee graduated from Colorado University with a History degree. He works with Transcription Services International. Rita is a graduate of San Diego State University and has a Law degree from the University of San Diego. She has been admitted to the California Bar. Residence: 6867 Golfcrest Dr., # 26, San Diego, CA 92119.

iii. Hugh Emerson[9] Wightman, [see pages 347, 391 & 686].

iv. Wilma Roy[9] Wightman, [see pages 391 & 687] b. 26 Jan 1911 in Braymer, MO; d. 27 Jan 1995 in Santa Maria, CA; m. on 20 Sep 1941 in Asbury Park, NJ to Clark B. Smith, b. 25 May 1907 in Cawker City, KS, s/o Mathew Allen Smith and Emily Shorb Bemis. Wilma enjoyed many activities growing up, including playing the piano. Occasionally, she played the piano at the Methodist church which her family attended. Sometimes she and her brother Hugh, who played the saxophone and violin, provided special music for the church's services. Wilma recalled many adventures when teenagers drove their families' early automobiles to neighboring towns to visit their friends. Sudden rains would cause creeks to swell and flood the roads. Frequently drivers would have to walk to nearby farm houses late at night to beg for help from a farmer with a team of horses. Getting stuck in the mud was so common that no one questioned that excuse for getting home hours late. Wilma graduated from high school in Braymer in 1929. During the Great Depression of the 1930's, Wilma had a variety of experiences. She took secretarial training at Sarachon Hooley in Kansas City, MO. Then she took secretarial job earning $15, and, later, $10.50 per week. These jobs ended when the companies failed. Wilma returned to Braymer to live at home and work in her father's bank. In Braymer, she took a post-high school course in teaching which certified her to teach in country schools. She attended Baker University in Baldwin, KS, 1931-32. At Baker, Wilma joined Delta Delta Delta social sorority. Brothers Noel[9] and Gene[9]

Clark & Wilma (Wightman) Smith's Wedding Anniversary 20 Sep 1991
Back row [l-r]: Ryan, Chad, Lin, Byron & Barry
Front row [l-r]: Devon, Clark, Wilma, Tara & Betsy

also attended Baker where their father was on the Board of Trustees. Wilma enjoyed college but decided to return to work. Wilma moved back to Kansas City to live with her sister Lois and work at the office of Lois's husband, Lee Smith, at Bruce Dodson Insurance Company. Wilma enjoyed traveling. In 1934, she took a month's vacation to California. Her transportation was a newly popular "pleasure trip" on a bus with two drivers, one of whom described the scenery and history along the

Clark & Wilma Smith
50th Anniversary 1991

way. In Los Angeles, she visited with her brother Lee[9] who showed her the sights. In 1935, she took a trip to Yellowstone Park. Wilma and seven other Braymer girls saved their money and traveled together in one car. Carrying food from home, cooking equipment, and one change of clothing each, they completed the week's trip of 1500 miles spending about $9.50 per person. The summer of 1936, Wilma and her brother Gene drove to New York City with her brother-in-law Lee Smith. Lee, Lois, and Sam had moved to New York to open an office for Lee's company. Wilma had a number of unexpected treats in New York, including her dream of dancing at the Waldorf Astoria. When Lee's secretary left, Wilma was hired to work for the rest of the summer in the heart of the Wall Street financial district. In 1935, Wilma entered the University of Missouri, Columbia, MO, where her brother Noel was attending. She studied Home Economics and worked to earn money for school, room, and board under a New Deal program. Wilma received her Bachelors from the University of Missouri in 1938, completing her Master of Arts in Education degree from Columbia University, NYC in 1941. During the years 1938-41 she taught home economics at Stephens College in Columbia, MO. In the summer of 1941, Wilma traveled to Allentown, NJ to visit Mid and Charlie Basinger. Charlie was a reserve officer in the U. S. Army Signal Corps who had been called to active duty. Through the Basingers, Wilma met another officer, Clark B. (Bemis) Smith. Wilma and Clark enjoyed many weekends together and soon planned to marry in September. Clark had graduated from the Wichita University, KS, in 1929 with a B.A. in Business Administration. Clark had been called to active duty as an officer in the Signal Corps at the beginning of World War II. Wilma and Clark lived in NJ, VA, PA, and NH while Clark was stationed at the Pentagon, Grenier Field, NH, Iceland, and the Phillippines. In 1945, the Smiths moved to Kansas City, MO, where they lived until 1960. In Kansas City, Clark worked as an engineer for KMBC radio, and later, television station. Clark and Wilma were actively involved with their sons at Second Presbyterian Church. In addition, they provided leadership and many hours of service in school and Boy Scout activities. In 1960, the Smiths moved to Santa Maria, CA, when Clark took a job with

General Dynamics televising Atlas ICBM launches from Vandenberg AFB. Later, Clark returned to radio as an owner/engineer of station KXFM in Santa Maria. In Santa Maria, Wilma and Clark served in many capacities in the First Presbyterian, First Christian, and Santa Maria Community Churches. They sponsored Junior High and Senior High groups and served on the deacon and elder boards. Between 1961-72, Wilma worked as a substitute teacher in high school and junior high school. Residence: 619 Ranch, Santa Maria, CA 93454.

Children:

1. Byron Lee[10] Smith, [see page 687 — *last name was mistakenly listed as Wightman],* b. 9 Aug 1942 in Washington D. C.; m. on 19 Dec 1967 in Beverly Hills, CA to Evangeline (Lin) Maher Bonsall, b. 1 Jul 1946 in Los Angeles, CA, d/o Shull Bonsall and Evangeline Maher Robertson. Byron attended Kansas State University, Manhattan, KS, majoring in Architectural Engineering, 1960-62. In 1962, Byron transferred to the University of California, Berkeley, majoring in Architecture. Byron and Lin both graduated from the University of California, Berkeley, 1967 — Byron, Bachelor of architecture, Lin, B.A., Social Science Field. Byron and Lin both completed their Masters of Arts in Christian Ministry from the International School of Theology, San Bernardino, CA in 1991. At Kansas State University, Manhattan, KS, 1960-62, Byron joined Signa Chi social fraternity. Lin joined Delta Gamma social sorority at Berkeley. While at Berkeley in the mid-1960's, Byron and Lin both committed their lives to Jesus Christ. After graduation they married and moved to VA where Byron completed his initial training as an officer in the U. S. Army Corps of Engineers. Byron was stationed in Germany (with Lin) and in the Republic of Vietnam. In 1971, Byron was released from active duty as a Captain in the reserves. He continued his reserve duty until retiring as Lieutenant Colonel in 1995. In 1971, Byron and Lin began full-time Christian service with the Military Ministry of Campus Crusade for Christ. They ministered in San

Bernardino, CA; the South Central states, based in Fort Worth, TX; and in San Diego, CA. In 1983, they transferred to serve with Church Dynamics International, a branch of CCC which serves pastors and church leadership. Residence: 9126 Renato Street, San Diego, CA 92129.

Children:

A. Devon Michelle[11] Smith, 18 Apr 1973 in Fort Worth, TX. She is a graduate of University of California, Irvine, 1995, with a B.A. in Psychology and Social Behavior. Devon joined Delta Gamma social sorority at UCI and was chosen for the national honorary society Order of Omega.

B. Chad Austin[11] Smith, [twin], b. 12 Sep 1975. He attends the University of California, Santa Barbara, CA (1995).

C. Ryan Michael[11] Smith, [twin], b. 12 Sep 1975. He attends the University of California, Berkeley, CA (1995).

2. Barry Allen[10] Smith, [see page 687 — *last name was mistakenly listed as Wightman]*, b. 25 May 1945 in Manchester, NH; m. on 12 Aug 1983 in Occidental, CA to Elizabeth Marshall Spencer, b. 15 Aug 1944 in San Antonio, TX, d/o Gordon Spencer and Shirley Elizabeth Chamberlain. Barry graduated from the University of California, Berkeley, 1967, B.S. in Biology and the University of California, Irvine, School of Medicine, 1971, earning his M.D. Barry specializes in Emergency Medicine. Betsy (Elizabeth) is a doctor also, earning her A.B. in Biology at the University of Southern California, 1966, and her M.D. at Johns Hopkins. Betsy specializes in Rheumatology. Residence: 3021 Santa Margarita Court, Santa Rosa, CA 95405.

Child:

A. Tara Kimberly[11] Smith, b. 29 May 1984 in Santa Rosa, CA.

v. Fred Noel[9] Wightman, [see page 347, 391 & 687], b. 6 Jan 1913.

vi. Gene Francis[9] Wightman, [see pages 347, 391 & 688] b. 5 Oct 1918.

[L-R]: Wilma (Wightman) Smith, Gene Wightman, Lois (Wightman) Smith, & Noel Wightman

+Clark A. Smith, b. 29 Jul 1846,
d. 6 Mar 1921, m. 6 Feb 1873

+Mathew Allen Smith, b. 31 Dec 1873

+Sarah Bower, b. 1 Jun 1848

+Clark Bemis Smith, b. 25 May 1907, m. 20 Sep 1941

+Charles Warren Bemis

+Emily Shorb Bemis, b. abt 1878

+Elizabeth Shorb

Byron Lee[10] Smith, b. 9 Aug 1942; m. 19 Dec 1967
to Evangeline Maher Bonsall, b. 1 Jul 1946

+Horace[7] Wightman, b. 13 Nov 1849,
d. 20 Nov 1960, m. 25 Oct 1870

+Fred[8] Wightman, b. 2 Jul 1875, d. 18 Mar 1973,
m. 12 Oct 1847

+Emma Eliza (Burns) Herrick, b. 1 Aug 1854
d. 18 May 1928

+Wilma Roy[9] Wightman,*b. 26 Jan 1911, d. 27 Jan 1995

Children:

Devon Michelle[11] Smith,b. 18 Apr 1973
Chad Austin[11] Smith, b. 12 Sep 1975
Ryan Michael[11] Smith, b. 12 Sep 1975

+Francis Dusenberry, b. 18 May1848,
d. abt 1885

+Jesse Dusenberry, b. 17 Oct 1876, d. 18 Apr 1949

+Emma Essig, b. 24 Dec 1858

Census Data Gathered from Federal, State, & other sources for Wightmans *[NOT COMPLETE]*

Date	First Name	Source	Census & Page
1741	Jerrig	Philadelphia, Philadelphia Co., PA	Census
1760	James	East Greenwich-rat, Kent Co., RI	Census
1760	John	East Greenwich-rat, Kent Co., RI	Census
1760	Samuel	East Greenwich-rat, Kent Co., RI	Census
1782	Asa	Providence Co., RI	Census p.67
1782	Caleb	Coventry, Kent Co., RI	Census
1782	David	Providence Co., RI	Census p.67
1782	Elisha	Providence Co., RI	Census p.67
1782	George	Providence Co., RI	Census p.67
1782	John	Coventry, Kent Co., RI	Census
1782	Philip	Providence Co., RI	Census p.67
1782	Reuben	Providence Co., RI	Census
1782	Rubin	Providence Co., RI	Census p.67
1782	Stephen	Militia Force, Providence Co., RI	Census
1783	Valentine	Newport Co., RI	Census p.36
1790	Allen	New London Co., CT	Census p.121
1790	Elijah	Albany Co., NY	Census p.028
1790	James	Albany Co., NY	Census p.029
1790	Robert	Cumberland Co., ME	Census p.22
1790	Samuel	Mixed Twps., York Co., PA	Census p.291
1790	William	Dorchester Co., SC	Census p.040
1800	Allen	Herkimer Co., NY	Census p.490
1800	Andrew	Lancaster Co., PA	Census p.94
1800	Caleb	Kent Co., RI	Census p.27
1800	David	New London Co., CT	Census p.766
1800	Eleazer	Herkimer Co., NY	Census p.490
1800	Elijah	New London Co., CT	Census p.766
1800	George	Kent Co., RI	Census p.126
1800	Henry	Kent Co., RI	Census p.126
1800	Jacob	Dutchess Co., NY	Census p.139
1800	Jesse	Hampshire Co., MA	Census p.355

Date	First Name	Source	Census & Page
1800	John	Dutchess Co., NY	Census p.130
1800	John	Providence Co., RI	Census p.344
1800	Joseph	New London Co., CT	Census p.766
1800	Peleg	Providence Co., RI	Census p.344
1800	Reuben	Kent Co., RI	Census p.128
1800	Samuel	Dutchess Co., NY	Census p.130
1800	Samuel	Kent Co., RI	Census p.165
1800	Silas	New London Co., CT	Census p.736
1800	Thomas	Kent Co., RI	Census p.127
1800	Timothy	Herkimer Co., NY	Census p.490
1800	Valentine	New London Co., CT	Census p.766
1800	Valentine	Newport Co., RI	Census p.298
1800	William	Baltimore City, MD	Census p.403
1810	Allen	Herkimer Co., NY	Census p.472
1810	Amos	Herkimer Co., NY	Census p.474
1810	Benjamin	Herkimer Co., NY	Census p.409
1810	Daniel	Bozrah, New London Co., CT	Census p.226
1810	Daniel	Schoharie Co., NY	Census p.042
1810	Daniel	Warwick, Kent Co., RI	Census p.062
1810	David	Herkimer Co., NY	Census p.451
1810	Edward	Washington Co., NY	Census p.383
1810	Eliazer	Herkimer Co., NY	Census p.463
1810	Elijah	Bozrah, New London Co., CT	Census p.226
1810	Frederick	Ashford, Windham Co., CT	Census p.554
1810	George	Cranston, Providence Co., RI	Census p.025
1810	George	Essex Co., NY	Census p.066
1810	George	Herkimer Co., NY	Census p.420
1810	Hannah	Farmington, Hartford Co., CT	Census p.407
1810	Isaac A.	Wilkesbarre Twp., Luzerne Co., PA	Census p.115
1810	Israel	Walpole, Cheshire Co., NH	Census p.252
1810	James	Herkimer Co., NY	Census p.419
1810	James	West Springfield, Hampshire Co., MA	Census p.132
1810	Jesse (Rev.)	West Springfield, Hampshire Co., MA	Census p.323

Date	First Name	Source	Census & Page
1810	John	Dutchess Co., NY	Census p.323
1810	John	Herkimer Co., NY	Census p.419
1810	John F.	Charleston City, Charleston Dist., SC	Census p.188
1810	Joseph	Boston Ward 12, Suffolk Co., MA	Census p.217
1810	Joseph	Herkimer Co., NY	Census p.475
1810	Robert	Sidney, Kennebec Co., ME	Census p.815
1810	Samuel	Walpole, Cheshire Co., NH	Census p.252
1810	Stoddard	Southington, Hartford Co., CT	Census p.664
1810	Timothy	Waterford, New London Co., CT	Census p.172
1810	Uriah	Herkimer Co., NY	Census p.452
1810	Valentine	Bozrah, New London Co., CT	Census p.226
1810	Valentine	Southington, Hartford Co., CT	Census p.664
1810	W.	Baltimore City WDS, Baltimore Co., MD	Census p.145
1810	William	Charleston City, Charleston Dist., SC	Census p.162
1810	Zorobabel	Bozrah, New London Co., CT	Census p.226
1818	Elizabeth	No township listed, Orangeburg Dist., SC	Census
1820	Abel	Danube, Herkimer Co., NY	Census p.050
1820	Allen	Warren, Herkimer Co., NY	Census p.044
1820	Allen Jr	Warren, Herkimer Co., NY	Census p.044
1820	Asa	Waterford, New London Co., CT	Census p.867
1820	Avery	Groton, New London Co., CT	Census p.801
1820	Benjamin	Waterford, New London Co., CT	Census p.225
1820	Benjamin	Newport, Newport Co., RI	Census p.178
1820	Charles	Germanflatts, Herkimer Co., NY	Census p.058
1820	Daniel	Danube, Herkimer Co., NY	Census p.049
1820	Daniel	Warwick, Kent Co., RI	Census p.063
1820	David	Columbia, Herkimer Co., NY	Census p.031
1820	David	Ulysses, Tomkins Co., NY	Census p.012
1820	Dudley	Columbia, Herkimer Co., NY	Census p.031
1820	Eleazer	Trenton Twp., Oneida Co., NY	Census p.243
1820	Frederick	Middletown, Middlesex Co., CT	Census p.473
1820	Henry	Remsen, Oneida Co., NY	Census p.170
1820	Isaac	Wales, Niagara Co., NY	Census p.203

Date	First Name	Source	Census & Page
1820	James	Germanflatts, Herkimer Co., NY	Census p.058
1820	James	Southington, Hartford Co., CT	Census p.045
1820	Jesse	Groton, New London Co., CT	Census p.800
1820	Joel	Southington, Hartford Co., CT	Census p.046
1820	John	Middletown, Newport Co., RI	Census p.128
1820	John	Newburgh Twp., Cuyahoga Co., NY	Census p.041
1820	John G.	Groton, New London Co., CT	Census p.813
1820	John W.	Burlington, Otsego Co., NY	Census p.157
1820	Josep	Germanflatts, Herkimer Co., NY	Census p.057
1820	Lydia	Warwick, Kent Co., RI	Census p.041
1820	Nathan	Rodman, Jefferson Co., NY	Census p.474
1820	Noel	Chester, Warren Co., NY	Census p.095
1820	Oliver	Middletown, Newport Co., RI	Census p.128
1820	Rhoda	Marcellus, Onondaga Co., NY	Census p.123
1820	Richard	Boston Ward 1I, Suffolk Co., MA	Census p.319
1820	Robert	Georgia, Franklin Co., VT	Census p.184
1820	Samuel	Burlington, Otsego Co., NY	Census p.157
1820	Samuel	Marcellus, Onondaga Co., NY	Census p.123
1820	Sarah	Southington, Hartford Co., CT	Census p.046
1820	Thomas A.	Burlington, Otsego Co., NY	Census p.157
1820	Timothy	Waterford, New London Co., CT	Census p.867
1820	Uriah	Columbia, Herkimer Co., NY	Census p.031
1820	Valentine	Newport, Newport Co., RI	Census p.178
1820	Valentine	Renssalaerville, Albany Co., NY	Census p.081
1820	William	Bedford Co., TN	Census
1820	William	Charleston Co., SC	Census p.34A
1820	William	Hebron, Washington Co., NY	Census p.197
1820	William	Mexico, Oswego Co., NY	Census p.034
1820	William D.	Mexico, Oswego Co., NY	Census p.035
1822	Asa	Waterford, New London Co., CT	Census
1822	Avery	Groton, New London Co., CT	Census
1822	Frederick	Middletown, Middlesex Co., CT	Census
1822	James	Southington, Hartford Co., CT	Census

Date	First Name	Source	Census & Page
1822	Jesse	Groton, New London Co., CT	Census
1822	Joel	Southington, Hartford Co., CT	Census
1822	John G.	Groton, New London Co., CT	Census
1822	Sarah	Southington, Hartford Co., CT	Census
1822	Timothy	Waterford, New London Co., CT	Census
1828	Elias F.	Green Dewitts Colo, Nacogdoches Co., TX	Census
1829	Hiram	No Township given, Michigan Terr., MI	Census
1829	Hiram	Petitioneers, Michigan Terr., MI	Census p.020
1829	J. M.	No township given, Michigan Terr., MI	Census
1830	Abigail	Union Twp., Clinton Co., OH	Census p.198
1830	Allen	Skaneateles, Onondaga Co., NY	Census p.151
1830	Allen	Warren, Herkimer Co., NY	Census p.219
1830	Allen Jr.	Warren, Herkimer Co., NY	Census p.219
1830	Ann L.	Boston 12 Ward, Suffolk Co., MA	Census p.447
1830	Asa	Waterford, New London Co. MA	Census p.095
1830	Austin	Warren, Herkimer Co., NY	Census p.218
1830	Chapman	Franklinville, Cattaraugus Co., NY	Census p.166
1830	Charles	Bozrah, New London Co., CT	Census p.270
1830	Charles	Hammond, St. Lawrence Co., NY	Census p.200
1830	David	Elmira Village, Tioga Co., NY	Census p.221
1830	David	Hilton, Saratoga Co., NY	Census p.263
1830	David	Rochester | St Ward, Monroe Co., NY	Census p.201
1830	Eber	Sangerfield, Oneida Co., NY	Census p.170
1830	Elijah	Bozrah, New London Co., CT	Census p.270
1830	George S.	Caroline, Tomkins Co., NY	Census p.499
1830	Gideon	Westmoreland, Oneida Co., NY	Census p.445
1830	Hugam	No Twp. listed, Wayne Co., MI	Census p.018
1830	Humphrey	Parish, Oswego Co., NY	Census p.215
1830	Israel	Walpole, Cheshire Co., NH	Census p.216
1830	James	Gorham, Ontario Co., NY	Census p.019
1830	Jesse	Groton, New London Co., CT	Census p.052
1830	Joel	Southington, Hartford Co., CT	Census p.120
1830	John	George Town, Washington Co., D of C	Census p.149

Date	First Name	Source	Census & Page
1830	John	Lee, Oneida Co., NY	Census p.378
1830	John	Newburgh, Cuyahoga Co., OH	Census p.106
1830	John	Southington, Hartford Co., CT	Census p.116
1830	John	Westport, Essex Co., NY	Census p.307
1830	John Jr.	Scituate, Providence Co., RI	Census p.168
1830	John T.	Charleston City, Charleston Co., SC	Census p.054
1830	Johnston	Middletown, Newport Co., RI	Census p.123
1830	Jonathan	Nicholson Twp., Luzerne Co., PA	Census p.407
1830	Joseph	Portage, Allegany Co., NY	Census p.167
1830	Joseph P.	Marietta 2nd Ward, Washington CO., OH	Census p.381
1830	Joshua	Rome, Oneida Co., NY	Census p.397
1830	Josiah B.	Rome, Oneida Co., NY	Census p.404
1830	L. K.	Middletown City, Middlesex Co., CT	Census p.016
1830	Margaret	Charleston City, Charleston Co., SC	Census p.093
1830	Michael	Liverpool Twp., Perry Co., PA	Census p.326
1830	Nathan	Rodman, Jefferson Co., NY	Census p.163
1830	Noah	Chester, Warren Co., NY	Census p.031
1830	O. E.	Hammond, St. Lawrence Co., NY	Census p.225
1830	Oliver	Maryland, Otsego Co., NY	Census p.|23
1830	Oliver	Middletown, Newport Co., RI	Census p.123
1830	Rhode	Skaneateles, Onondaga Co., NY	Census p.152
1830	Sally	Southington, Hartford Co., CT	Census p.120
1830	Samuel	E. Greenwich, Kent Co., RI	Census p.344
1830	Samuel	Wellington Twp., Lorain Co., OH	Census p.030
1830	Samuel A.	Westport, Essex Co., NY	Census p.299
1830	Silas	Rome, Oneida Co., NY	Census p.404
1830	Thomas S.	North Kingston, Washington Co., RI	Census p.172
1830	Timothy	No twp. listed, Duvall Co., FL	Census p.019
1830	Uriah	Trenton, Oneida Co., NY	Census p.295
1830	Valentine	Rensseloaerville, Albany Co., NY	Census p.423
1830	Volney	No twp. listed, Wayne Co., MI	Census p.018
1830	William	Parish, Oswego Co., NY	Census p.215
1830	William	Charleston City, Charleston Co., SC	Census p.019

Date	First Name	Source	Census & Page
1830	William	Charleston City, Charleston Co., SC	Census p.076
1830	William	Mc Kean Twp., Erie Co., PA	Census p.315
1830	William	Newville Twp., Cumberland Co., PA	Census p.056
1830	Zorobabel	Bozrah, New London Co., CT	Census p.270
1831	John Jr.	Scituate, Providence Co., RI	Census
1831	Johnson	Middletown, Newport Co., RI	Census
1831	Oliver	Middletown, Newport Co., RI	Census
1831	Samuel	E. Greenwich, Kent Co., RI	Census
1831	Thomas S.	North Kingston, Washington Co., RI	Census
1834	Hugam	No twp. listed, Wayne Co., MI	Census
1834	Volney	No twp. listed, Wayne Co., MI	Census
1840	A. P.	Grandville, Licking Co., OH	Census p.290
1840	Allen	No twp. listed, Racine, WI	Census p.093
1840	George	No twp. listed, Monroe Co., MS	Census p.070
1840	Harriot	Charleston Neck, Chester Dist., SC	Census p.113
1840	J. P.	Marietta 1st Ward, Washington Co., OH	Census p.302
1840	Jack	Charleston 4th Ward, Charleston Dist., SC	Census p.084
1840	James	Charleston 4th Ward, Charleston Dist., SC	Census p.081
1840	Jane	Charleston 4th Ward, Charleston Dist., SC	Census p.016
1840	John J.	Charleston 3rd Ward, Charleston Dist., SC	Census p.057
1840	Joseph	Rutland Twp., Lake Co., OH	Census p.096
1840	Joshua	Harrison Twp., Fayette Co., IN	Census p.045
1840	M. J.	No Twp. listed, Edgefield Dist., SC	Census p.077
1840	R. R.	No Twp. listed, Racine Co., WI	Census p.089
1840	Samuel	Saybrook Twp., Ashtabula Co., OH	Census p.267
1840	Volney	Nankon, Wayne Co., MI	Census p.275
1841	George	No Twp. listed, Monroe Co., MS	Census
1842	Allen	No Twp. listed, Racine Co., WI	Census
1842	R. R.	No Twp. listed, Racine Co., WI	Census
1843	Harriot	Charleston Neck, Chester Dist., SC	Census
1843	Jack	Charleston 4th Ward, Charleston Dist., SC	Census
1843	James	Charlesston 4th Ward, Charleston Dist., SC	Census
1843	Jane	Charleston 1st Ward, Charleston Dist., SC	Census

Date	First Name	Source	Census & Page
1843	John J.	Charleston 3rd Ward, Charleston Dist., SC	Census
1843	M. J.	No Twp. listed, Edgefield Dist., SC	Census
1845	George	No Twp. listed, Monroe Co., MS	Census
1845	Joana	Marion, Linn Co., IA	Census p.018
1850	A. M.	Veteran, Chemung Co., NY	Census p.097
1850	Abel J.	Stockholm, St. Lawrence Co., NY	Census p.081
1850	Adam	Georgia, Franklin Co., VT	Census p.042
1850	Adam	Hastings, Oswego Co., NY	Census p.289
1850	Albert	Charleston, Middlesex Co., MA	Census p.148
1850	Alexander	Allegheny City, Allegheny Co., PA	Census p.036
1850	Alfred	Owego, Tioga Co., NY	Census p.190
1850	Allen	Bolivar, Allegheny Co., NY	Census p.047
1850	Allen S.	Brooklyn 2nd Ward, Kings Co., NY	Census p.119
1850	Allin	Warren, Herkimer Co., NY	Census p.032
1850	Amanda	North Kingston, Washington Co., RI	Census p.309
1850	Amanda M.	East Bloomfield, Ontario Co., NY	Census p.138
1850	Amos	Plainfield, Otsego Co., NY	Census p.061
1850	Amy	Otselic, Chenango Co., NY	Census p.057
1850	Anderson	Wirt, Allegheny Co., NY	Census p.141
1850	Aprdon T.	East Greenwich, Kent Co., RI	Census p.219
1850	Arma	Cumberland, Allegany Co., MD	Census p.206
1850	Asa	Waterford, New London Co., CT	Census p.213
1850	Asher	Parish, Oswego Co., NY	Census p.013
1850	Augustus	Ward 5, Providence Co., RI	Census p.293
1850	Avery	Groton, New London Co., CT	Census p.365
1850	B.	Great Valley, Cattaraugus Co., NY	Census p.154
1850	Benjamin	Groton, New London Co., CT	Census p.337
1850	Benjamin	New Berlin, Chenango Co., NY	Census p.163
1850	Bennett E.	Maryland, Otsego Co., NY	Census p.144
1850	Bolden	German Flatts, Herkimer Co., NY	Census p.097
1850	Briggs L.	Hastings, Oswego Co., NY	Census p.295
1850	C. C.	District 18 Davidson Co., TN	Census p.263
1850	Catharine	Brooklyn 2nd Ward, Kings Co., NY	Census p.119

Date	First Name	Source	Census & Page
1850	Catharine	East Greenwich, Kent Co., RI	Census p.230
1850	Catharine	Gorham, Ontario Co., NY	Census p.254
1850	Charles	Dist. 18, Davidson Co., TN	Census p.263
1850	Charles	New Berlin, Chenango Co., NY	Census p.172
1850	Charles	No twp. listed, Bond Co., IL	Census p.397
1850	Charles H.	No twp. listed, Bond Co., IL	Census p.397
1850	Chauncy	Wheatland, Will Co., IL	Census p.052
1850	Clarissa	Mount Morris, Livingston Co., NY	Census p.101
1850	Cyrus	Warren, Hekimer Co., NY	Census p.035
1850	Daniel	Freetown, Cortland Co., NY	Census p.240
1850	Daniel	Ward 5, Providence Co., RI	Census p.293
1850	Daniel W.	Ward 4, Providence County, RI	Census p.264
1850	David	Caroline, Tompkins Co., NY	Census p.008
1850	David	Great Valley, Cattaaraugus Co., NY	Census p.162
1850	David	Mount Morris, Livingston Co., NY	Census p.101
1850	David	Wheatland, Will Co., IL	Census p.046
1850	David W.	East Greenwich, Kent Co., RI	Census p.242
1850	Deborah	East Greenwich, Kent Co., RI	Census p.223
1850	Dennison	Hastings, Oswego Co., NY	Census p.294
1850	Dudley	Hartland, Niagara Co., NY	Census p.333
1850	Eben	Sangerfield, Oneida Co., NY	Census p.045
1850	Edward	Ellicotville, Cattaraugus Co., NY	Census p.229
1850	Edward H.	Wirt, Allegheny Co., NY	Census p.140
1850	Elbrage	Bristol, Hartford Co., CT	Census p.364
1850	Elmira	North Kingston, Washington Co., RI	Census p.324
1850	Elizabeth	Brooklyn 2nd Ward, Kings Co., NY	Census p.119
1850	Elizabeth	Westmoreland, Oneida Co., NY	Census p.104
1850	Enoch	Mount Morris, Livingston Co., NY	Census p.101
1850	Esther A.	Gorham, Ontario Co., NY	Census p.249
1850	F.	Mobile, Mobile Co., AL	Census p.333
1850	George	44th Dist., Ohio CO., WV	Census p.184
1850	George	Nelson, Madison Co., NY	Census p.316
1850	George	Palermo, Oswego Co., NY	Census p.047

Date	First Name	Source	Census & Page
1850	George	Veteran, Chemung Co., NY	Census p.115
1850	George	Ward 4, Providence Co., RI	Census p.270
1850	George H.	3rd Ward, Baltimore, Baltimore Co., MD	Census p.328
1850	George M.	Southington, Hartford Co., CT	Census p.106
1850	Guise	Mead Twp, Clinton Co., PA	Census p.156
1850	Hannah	Groton, New London Co., CT	Census p.365
1850	Helen	Haverhill, Essex Co., MA	Census p.094
1850	Henry	Batavia, Genesee Co., NY	Census p.251
1850	Henry	Canaan 33rd Dist., Litchfield Co., CT	Census p.050
1850	Henry	De Witt, Onondaga Co., NY	Census p.360
1850	Henry	Harmony Twp., Susquehanna Co., PA	Census p.226
1850	Henry H.	North Kingston, Washington Co., RI	Census p.299
1850	Henry J.	Warwick, Kent Co., RI	Census p.197
1850	Horner	Freetown, Cortland Co., NY	Census p.240
1850	Ira	Sangerfield, Oneida Co., NY	Census p.046
1850	J. S.	Meriden, New Haven Co., CT	Census p.057
1850	Jabez	Forest Lake Twp., Susquehanna Co., PA	Census p.104
1850	James	68th Dist., Clinton Co., IL	Census p.379
1850	James	Hastings, Oswego Co., NY	Census p.295
1850	James	No twp. listed, Henry Co., VA	Census p.025
1850	James G.	Great Valley, Cattaraugus Co., NY	Census p.162
1850	Jane	St. Philips & Mich, Charleston Co., SC	Census p.106
1850	Jesse	Montville, New London Co., CT	Census p.218
1850	John	20th Dist., Washington, Co., IL	Census p.105
1850	John	Ghent, Columbia Co., NY	Census p.315
1850	John	New Lebanon, Columbia Co., NY	Census p.027
1850	John	No twp. listed, Chesterfield Co., SC	Census p.100
1850	John	No twp. listed, Loudoun Co., VA	Census p.262
1850	John E.	Bristol, Hartford Co., CT	Census p.364
1850	John H.	North Kingston, Washington Co., RI	Census p.299
1850	John Jr.	No twp. listed, Henry Co., VA	Census p.034
1850	John R.	East Greenwich, Kent Co., RI	Census p.242
1850	John S.	52nd Dist., Clinch Co., GA	Census p.358

Date	First Name	Source	Census & Page
1850	John Sr.	No twp. listed, Clinch Co., GA	Census p.034
1850	John W.	73rd Division, Richmond Co., GA	Census p.486
1850	Johnathan	Collins Twp., Allegheny Co., PA	Census p.338
1850	Jonithan	East Greenwich, Kent Co., RI	Census p.224
1850	Joseph	Boston 11th Ward, Suffolk Co., MA	Census p.042
1850	Joshua	N. Side Old Town, McClean Co., IL	Census p.093
1850	Josiah B.	Wheatland, Will Co., IL	Census p.053
1850	L. L.	Chelmsford, Middlesex Co., MA	Census p. 003
1850	Lathrop	Wirt, Allegheny Co., NY	Census p.154
1850	Lucy	New London, New London Co., CT	Census p.169
1850	Margaret	New York City Ward, New York Co., NY	Census p.128
1850	Maria	68th Dist., Clinton Co., IL	Census p.379
1850	Martha	Boston 10th Ward, Suffolk Co., MA	Census p.349
1850	Martin	Wirt, Allegheny Co., NY	Census p.155
1850	Mary	Dist. 18, Davidson Co., TN	Census p.263
1850	Mary	Groton, New London Co., CT	Census p.343
1850	Mary	Western Division, Monroe Co., MS	Census p.110
1850	Mercy	Waterford, New London Co., CT	Census p.213
1850	Michael	Pittsburgh Ward 1, Allegheny Co., PA	Census p.034
1850	Minnie	Dist. 18, Davidson Co., TN	Census p.263
1850	Moses	Georgia, Franklin Co., VT	Census p.017
1850	Nathan	Eden, Erie Co., NY	Census p.356
1850	Nicholas	Lancaster, Erie Co., NY	Census p.189
1850	Olive	Chester, Warren Co., NY	Census p.137
1850	Oliver	Maryland, Otsego Co., NY	Census p.137
1850	Ophelia	Saratoga Springs, Saratoga Co., NY	Census p.227
1850	Patience	North Kingston, Washington Co., RI	Census p.332
1850	Paul	Maryland, Otsego Co., NY	Census p.137
1850	Phedora	Buffalo 2nd Ward, Erie Co., NY	Census p.172
1850	Polly	Ward 3, Providence Co., RI	Census p.176
1850	Randal	Brookfield, Madison Co., NY	Census p.010
1850	Ransford	New Berlin, Chenango Co., NY	Census p.168
1850	Rhoderick	No twp. listed, Henry Co., VA	Census p.022

Date	First Name	Source	Census & Page
1850	Robert	Collins Twp, Allegheny Co., PA	Census p.338
1850	Robert	Meadville Borough, Clinton Co., PA	Census p.124
1850	Roville E.	Warren, Herkimer Co., NY	Census p.035
1850	Sally	Wirt, Allegheny Co., NY	Census p.141
1850	Samuel	Bradford Twp., McKean Co., PA	Census p.028
1850	Samuel	New Berlin, Chenango Co., NY	Census p.171
1850	Samuel W.	Warwick, Kent Co., RI	Census p.116
1850	Sariah	Groton, New London Co., CT	Census p.344
1850	Silvester	New Berlin, Chenango Co., NY	Census p.163
1850	Simeon	Wirt, Allegheny Co., NY	Census p.154
1850	Simon	Wirt, allegheny Co., NY	Census p.149
1850	Stelman K.	New York City Ward, New York Co., NY	Census p.148
1850	Thomas	Pittsburgh Ward 5, Allegheny Co., PA	Census p.282
1850	Timothy	Middlefield, Otsego Co., NY	Census p.117
1850	Timothy A.	Warren, Herkimer Co., NY	Census p.048
1850	Timothy F.	New Haven, New Haven Co., CT	Census p.345
1850	Triphena	New Haven, New Haven Co., CT	Census p.093
1850	Ulrich	44th Dist., Ohio Co., WV	Census p.189
1850	Volney	Nankin Twp., Wayne Co., MI	Census p.668
1850	W. F.	65th Subdivision, Newton Co., GA	Census p.449
1850	W. J.	Reading, Middlesex Co., MA	Census p.230
1850	William	73rd Div., Richmond Co., GA	Census p.454
1850	William	Bristol, Hartford Co., CT	Census p.351
1850	William	Camden, Oneida Co., NY	Census p.236
1850	William	Cornwall, Litchfield Co., CT	Census p.021
1850	William	Friendship, Allegheny Co., NY	Census p.051
1850	William	Hamilton, Madison Co., NY	Census p.105
1850	William	Maryland, Otsego Co., NY	Census p.138
1850	William	New Berlin, Chenango Co., NY	Census p.171
1850	William	North Kingston, Washington Co., RI	Census p.331
1850	William	Otto, Cattaraugus Co., NY	Census p.316
1850	William	Parish, Oswego Co., NY	Census p.013
1850	William	Ritchmond Dist., Philadelphia Co., PA	Census p.210

Date	First Name	Source	Census & Page
1850	William	West Bend, Washington Co., WI	Census p.030
1850	William	Wirt, Allegheny Co., NY	Census p.149
1850	William C.	New Berlin, Chanango Co., NY	Census p.163
1850	William H.	16th Ward Baltimor, Baltimore Co., MD	Census p.177
1850	William H.	Haverhill, Essex Co., MA	Census p.095
1850	William J.	The Districk, Edgefield Co., SC	Census p.157
1850	William P.	District 7, Dubuque Co., IA	Census p.108
1850	William S.	Parish, Oswego Co., NY	Census p.013
1850	William W.	St. Philips & Mich, Charleston Co., SC	Census p.306
1850	Wilson	Dorset, Bennington Co., VT	Census p.075
1854	David H.	Onondaga Twp., Ingham Co., MI	Census
1854	Volney	Nankin Twp., Wayne Co., MI	Census
1860	Abel S.	Warren, Herkimer Co., NY	Census p.NY9
1860	Adam	South Bristol, Ontario Co., NY	Census p.267
1860	Alan	Warren, Herkimer Co., NY	Census p.NY9
1860	Alanson M.	Horse Heads, Chemung Co., NY	Census p.937
1860	Albert	Dix, Schuyler Co., NY	Census p.867
1860	Alfred	Owego, Tioga Co., NY	Census p.364
1860	Allice	Richwoods, Peoria Co., IL	Census p.371
1860	Amos	Hoyalton P.O., Washington Co., IL	Census p.857
1860	Andrew	Fernandina, Nassau Co., FL	Census p.413
1860	Andrew	Greenwood, McHenry Co., IL	Census p.003
1860	Anson B.	New Berlin, Chenango Co., NY	Census p.245
1860	Arthur	Meadville South WA, Crawford Co., PA	Census p.519
1860	Ashun	Parish Twp., Oswego Co., NY	Census p.NY2
1860	Balden	Warren, Herkimer Co., NY	Census p.NY9
1860	Benjamin	Westmoreland, Oneida Co., NY	Census p.NY1
1860	Byron	New Berlin, Chenango Co., NY	Census p.240
1860	Byron	West Bloomfield, Ontario Co., NY	Census p.865
1860	Caroline	Laughery Twp., Ripley Co., IN	Census p.083
1860	Catharine	Wellsburg P.O., Brooke Co., WV	Census p.536
1860	Charles	Greenville P.O., Bond Co., IL	Census p.166
1860	Charles	New Berlin, Chenango Co., NY	Census p.241

Date	First Name	Source	Census & Page
1860	Charles	Pomfret, Chautauqua Co., NY	Census p.555
1860	Charles E.	Hammond, St. Lawrence Co., NY	Census p.NY8
1860	Charles J.	Greenville P.O., Bond Co., IL	Census p.166
1860	Cyrus D.	Warren, Herkimer Co., NY	Census p.NY9
1860	Daniel	Eden, Erie Co., NY	Census p.292
1860	Daniel	Tompkins Twp., Warren Co., IL	Census p.426
1860	Denison	Hastings, Oswego Co., NY	Census p.NY2
1860	Dianthy	Hammond, St. Lawrence Co., NY	Census p.NY8
1860	E. A.	Broome, Schoharie Co., NY	Census p.271
1860	Eber	Sangerfield, Oneida Co., NY	Census p.NY6
1860	Edward F.	New Berlin, Chenango Co., NY	Census p.245
1860	Edward H.	Wirt, Allegany Co., NY	Census p.722
1860	Elias	Brome, Schoharie Co., NY	Census p.264
1860	Elias G.	Hammond, St. Lawrence Co., NY	Census p.NY8
1860	Ella V.	Wellsburg P.O., Brooke Co., WV	Census p.537
1860	Ephraim	Ottawa, LaSalle Co., IL	Census p.420
1860	Florinda	Elma, Erie Co., NY	Census p.677
1860	George	Fayetteville P.O., Cumberland Co., NC	Census p.471
1860	George	Maryland, Otsego Co., NY	Census p.450
1860	George	Nelson, Madison Co., NY	Census p.396
1860	George	Preston, Chenango Co., NY	Census p.490
1860	George	Veteran, Chemung Co., NY	Census p.1025
1860	George D.	Buffalo 10th Ward, Erie Co., NY	Census p.727
1860	George F.	Lacon, Marshall Co., IL	Census p.098
1860	George W.	Cazenovia, Madison Co., NY	Census p.026
1860	George W.	Fayetteville P.O., Cumberland Co., NC	Census p.505
1860	H.	4 W. Allegheny City, Allegheny Co., PA	Census p.649
1860	Hannah	Center Twp., Ripley Co., IN	Census p.059
1860	Harriet	Avon, Livingston Co., NY	Census p.181
1860	Harriet	New Berlin, Chenango Co., NY	Census p.246
1860	Hattie	Ottawa, LaSalle Co., IL	Census p.542
1860	Henry	7 W. Syracuse, Onondaga Co., NY	Census p.897
1860	Henry	Center Twp., Ripley Co., IN	Census p.059

Date	First Name	Source	Census & Page
1860	Hermond	Eden, Erie County, NY	Census p.293
1860	Homer	Freetown, Cortoland Co., NY	Census p.462
1860	Irene	22 W. Philadelphia, Philadelphia Co., PA	Census p.086
1860	Isaac	Milton, Pupage Co., IL	Census p.215
1860	Isaac	Wales, Erie Co., NY	Census p.742
1860	Isaac A.	Tompkins, Delaware Co., NY	Census p.579
1860	Isabella	AlbionP. O., Edwards Co., IL	Census p.936
1860	Iva	Sangerfield, Oneida Co., NY	Census p.NY6
1860	J. H.	1st W. Chicago, Cook Co., IL	Census p.202
1860	J. W.	1st Ward Augusta, Richmond Co., GA	Census p.750
1860	James	Carlyle P.O., Clinton Co., IL	Census p.809
1860	James	Hastings, Oswego Co., NY	Census p.NY2
1860	James	Odell Twp., Livingston Co., IL	Census p.781
1860	James A.	Bolington P.O., Loudoun Co., VA	Census p.523
1860	James M.	McKean Twp., Erie Co., PA	Census p.704
1860	Janett	McKean Twp., Erie Co., PA	Census p.703
1860	John	1 W Syracuse, Onondaga Co., NY	Census p.031
1860	John	21 W. NYC Dist. 5, NY Co., NY	Census p.305
1860	John	22 W. Philadelphia, Philadelphia Co., PA	Census p.085
1860	John	Columbia, Marion Co., SC	Census p.042
1860	John	Fon Du Lac Twp., Tazewell Co., IL	Census p.382
1860	John	Franklin Twp., Bradford Co., PA	Census p.271
1860	John	Humboldt Twp., Coles Co., IL	Census p.099
1860	John	Martinsville P.O., Henry Co., VA	Census p.059
1860	John	Nashville, Washington Co., IL	Census p.796
1860	Johnathan F.	Lenox Twp., Madison Co., NY	Census p.648
1860	Johns	Rusk P.O., Cherokee Co., TX	Census p.445
1860	Jonathan	2 W. Trop, Rensselaer Co., NY	Census p.163
1860	Jonathan K.	Robinson Twp., Allegheny Co., PA	Census p.563
1860	Joseph	Baldwin Twp., Allegheny Co., PA	Census p.038
1860	Joseph	Fremont, Lake Co., IL	Census p.837
1860	Joseph	German Flats, Herkimer Co., NY	Census p.NY8
1860	Joseph	Laughery Twp., Ripley Co., IN	Census p.083

Date	First Name	Source	Census & Page
1860	Joseph P.	23 W. 1 D Philadelphia, Philadelphia, PA	Census p.442
1860	Jerusha	Reading, Schuler Co., NY	Census p.633
1860	Julia	Rome Town, Oneida Co., NY	Census p.NY5
1860	Julia	Wales, Erie Co., NY	Census p.743
1860	Koch	Elma, Erie Co., NY	Census p.677
1860	Lathop	Wirt, Allegany Co., NY	Census p.724
1860	M. Byron	Ottawa, LaSalle Co., IL	Census p.432
1860	M. W.	Manchester P.O., Chesterfield Co., VA	Census p.362
1860	Margaret	Mill Hall Borough, Clinton Co., PA	Census p.351
1860	Maria	Meadville South WA, Crawford Co., PA	Census p.519
1860	Martha	15 W. NYC Dist. 2, New York Co., NY	Census p.204
1860	Mary	4th W. Utica, Oneida Co., NY	Census p.NY5
1860	Mary	Gergen, Genesee Co., NY	Census p.977
1860	Mary	McHenry, McHenry Co., IL	Census p.154
1860	Mary	Richwoods, Peoria Co., IL	Census p.371
1860	Mary	Warren, Herkimer Co., NY	Census p.NY9
1860	Mehitable	German Flats, Herkimer Co., NY	Census p.NY8
1860	Melvin	Maryland, Otsego Co., NY	Census p.467
1860	Morton	Wirt, Allegany Co., NY	Census p.706
1860	Nancy	Maryland, Otsego Co., NY	Census p.450
1860	Nancy C.	New Berlin, Cenango Co., NY	Census p.245
1860	Nathan	19 W. Philadelphia, Philadelphia Co., PA	Census p.725
1860	Oliver	Maryland, Otsego Co., NY	Census p.450
1860	Oramil E.	Warren, Herkimer Co., NY	Census p.NY9
1860	Oscar	South New Berlin, Chenango Co., NY	Census p.250
1860	Palmer	North Collins, Erie Co., NY	Census p.177
1860	Peter H.	Ovid, Seneca Co., NY	Census p.623
1860	Phebe	Martinsville P.O., Henry Co., VA	Census p.059
1860	Platt B.	Hastings, Oswego Co., NY	Census p.NY2
1860	R. V.	6 Ward Chicago, Cook Co., IL	Censsus p.620
1860	Robert	Wheatland, Will Co., IL	Census p.183
1860	Ruby	Lenox Twp., Madison Co., WI	Census p.672
1860	Samuel	Covington P.O., Alleghany Co., VA	Census p.056

Date	First Name	Source	Census & Page
1860	Samuel	No. Henderson, P.O., Mercer Co., IL	Census p.658
1860	Samuel	Pittsfield, Otsego Co., NY	Census p.175
1860	Simon	Wirt, Allegany Co., NY	Census p.721
1860	Stillman W.	18 W. NYC Dist. 2, New York Co., NY	Census p.260
1860	Sylvester	New Berlin, Chenango Co., NY	Census p.245
1860	Taylor	Madison Twp., Perry Co., PA	Census p.584
1860	Thomas	Peebles Twp., Allegheny Co., PA	Census p.532
1860	Timothy	Warren, Herkimer Co., NY	Census p.NY9
1860	Timothy T.	Shrewsbury, Monmouth Co., NY	Census p.586
1860	W. T.	Warren, Lake Co., IL	Census p.588
1860	Wilhelmina	Erie East Ward, Erie Co., PA	Census p.386
1860	William	16 W. Baltimore, Baltimore Co., MD	Census p.723
1860	William	Baldwin Twp., Allegheny Co., PA	Census p.002
1860	William	Lovington Twp., Moultrie Co., IL	Census p.048
1860	William	Manchester Borough, Allegheny Co., PA	Census p.356
1860	William	Maryland, Otsego Co., NY	Census p.466
1860	William	McKean Twp., Erie Co., PA	Census p.1008
1860	William	Parish Twp., Oswego Co., NY	Census p.NY2
1860	William	Peebles Twp., Allegheny Co., PA	Census p.484
1860	William	Pomfret, Chautausqua Co., NY	Census p.555
1860	William A.	Edinberg Dist., Shenandoah Co., VA	Census p.567
1860	William E.	Mansfield, Cattaraugus Co., NY	Census p.429
1860	William G.	New Berlin, Chenango Co., NY	Census p.245
1860	William H.	14 W. Baltimore, Baltimore Co., MD	Census p.279
1860	William H.	Peebles Twp., Allegheny Co., PA	Census p.525
1860	William M.	Greensboro Beat 4, Greene Co., AL	Census p.847
1860	William T.	German Flats, Herkimer Co., NY	Census p.NY8
1866	A. [Mrs.]	Beach Island P.O., Wayne Co., MS	Census p.082
1870	Clara	Rusk Beat No. 2, Cherokee Co., TX	Census p.199
1870	John S.	Rusk Beat No. 2, Cherokee Co., TX	Census p.196
1870	Peter	Owensville Prect. 4, Robertson Co., TX	Census p.252
1870	William	Alto, Cherokee Co., TX	Census p.186
1880	A. W.	Riley, Sandusky Co., OH	Census p.141A

Date	First Name	Source	Census & Page
1880	Abram	Brady, Williams Co., OH	Census p.501A
1880	Ann J.	Pease, Belmont Co., OH	Census p.144C
1880	Emma	Grafton, Lorain Co., OH	Census p.501D
1880	F. Dane	Morgan, Ashtabula Co., OH	Census p.530A
1880	George	German, Montgomery Co., OH	Census p.496C
1880	George	Riley, Sandusky Co., OH	Census p.141A
1880	George F.	Cleveland - Ward 18, Cuyahoga Co., OH	Census p.258B
1880	Harriet	Saybrook, Ashtabula Co., OH	Census p.590A
1880	Henry	E. D. 7, Grayson Co., TX	Census p.153
1880	J. L.	Lafayette, Medina Co., OH	Census p.306B
1880	James	E. D. 75, Lamar Co., TX	Census p.052
1880	John	Bethlehem, Stark Co., OH	Census p.273A
1880	John	Cleveland-Ward 18, Cuyahoga Co., OH	Census p.259D
1880	John	Wayne, Fayette Co., OH	Census p.544C
1880	John J.	Cleveland - Ward 17, Cuyahoga Co., OH	Census p.224A
1880	Katy	Dayton - Ward 3, Montgomery Co., OH	Census p.139C
1880	L. E.	Willoughby, Lake Co., OH	Census p.471C
1880	Lyman	Gorham, Fulton Co., OH	Census p.015A
1880	N. G.	Lafayette, Medina Co., OH	Census p.316A
1880	S. H.	Cleveland - Ward 14, Cuyahoga Co., OH	Census p.068A
1880	T. O.	Ridgefield, Horon Co., OH	Census p.202D
1880	Thomas	Clinton, Franklin Co., OH	Census p.230D
1880	William H.	Portage, Ottawa Co., OH	Census p.420B

See page 1827 for evidence when the Weightmans changed their name from Wightman

Weightmans that live in Canada 1996

NAME	STREET ADDRESS	CITY	PROVINCE & ZIP CODE	PHONE NO.
A Weightman	203 Evelina Rue	Lachute	PQ J8H 2A7	514-562-9184
A E Weightman	15 Hartsdale Dr	Toronto	ON M9R 2S3	416-241-4986
A R Weightman	2239 152nd St 212	Surrey	BC V4A 4P1	604-531-9396
Allan Weightman	512 St Patrick	Brownsburg	PQ J0V 1A0	514-533-5920
Andrew Weightman	202-225 W 10th	Vancouver	BC V5Y 1R9	604-874-9199
B Weightman	Rr9	Dunnville	ON	905-774-5721
B Weightman	14 Bullocks Corners	St Catharines	ON L2M 6W8	905-935-9250
Brent Weightman	15 Brodoway Rd	Enderby	BC	604-838-0059
C Weightman	32 Columbiacr	Dollard Des Ormeaux	PQ	514-684-6487
C Weightman	4717 Ramsay Road Lac Bren	Rawdon	PQ J0K 1S0	514-834-5594
C Weightman	281 Du Parc	St Clet	PQ J0P 1S0	514-456-0026
C Weightman	4720 44th St	Chetwynd	BC V0C 1J0	604-788-3516
C Weightman	162 Martindale	St Catharines	ON	905-685-6459
Clayton Weightman	3613 Cherry Ck	Port Alberni	BC	604-723-6487
Clive Weightman	2480 Montclair	Montreal	PQ H4B 2J1	514-485-6400
Clive Weightman	449 Avon Crt	Oakville	ON L6J 2T2	905-844-4601
D Weightman	2100 Chomedey Rue	Montreal	PQ H3H 2A9	514-934-1289
D Weightman	960 Prospect Ave	North Vancouver	BC V7R 2M4	604-987-3482
D Weightman	1732 Westover Rd	North Vancouver	BC V7J 1X6	604-985-4014
D L Weightman	157-321 Yorkton	Penticton	BC V2A 3V6	604-493-0610
Dan Weightman	23425 Dewdney Trunk	Maple Ridge	BC V2X 3L6	604-463-8392
Dany Weightman	467 Bedard	Lachute	PQ J8H 1J6	514-562-9587
Dave Weightman	342 Hawkes St	Balgonie	SK S0G 0E0	306-771-4218
Dave Weightman	Farm	Duck Lake	SK S0K 1J0	306-467-2388
David Weightman	332 Christina S	Sarnia	ON N7T 2N5	519-332-8167
Dean Weightman	1-842 Union	Prince George	BC V2M 3S5	604-564-3067
Del Weightman	116 Short	Lindsay	ON K9V 1J8	705-324-6310
Delys Weightman	2730 Terremilpelletier	Lachine	PQ	514-637-0493
Dennis H Weightman	Hart Hwy	Chetwynd	BC V0C 1J0	604-788-9250
Dermot J Weightman	30 Wheaton Csnt	Regina	SK S4S 2Z2	306-779-1380
Don Weightman	Farm	Warman	SK S0K 4S0	306-934-3676
Don Weightman	Rr2	Lindsay	ON	705-324-6750
Doris Weightman	9198 N Kelly Rd	Hartway	BC	604-962-2480
Douglass Weightman	694 L'allier	Mirabel	PQ	514-258-4978
E Weightman	9 William Oliphnt	Wiarton	ON N0H 2T0	519-534-4487
E Fax Line Weightman	2930 Agar Rd	Salmon Arm	BC V1E 4M1	604-832-1975
G Weightman	Farm	Warman	SK S0K 4S0	306-242-1479
G Weightman		Calgary	AB	403-284-5219
G Weightman	673 Woodbine	Toronto	ON M4E 2J3	416-691-7152
G Weightman	123-5939-180th St	Surrey	BC V3S 4L2	604-576-1612
G Weightman	2149 Devlin Dr	Burlington	ON L7P 3C6	905-335-9981

NAME	STREET ADDRESS	CITY	PROVINCE & ZIP CODE	PHONE NO.
G E Weightman	3134 Rapelje Csnt	Niagara Falls	ON L2G 7B8	905-295-4943
Gaetan Weightman	628 Du College	Lachute	PQ	514-562-4022
Gary Weightman	96midglendrse	Calgary	AB	403-254-8980
Gary Weightman		Bethany	ON L0A 1A0	705-277-2952
Gene Weightman	13-10324 Lakeshore	Port Alberni	BC V9Y 7L7	604-723-1399
Gerry Weightman	4 Chstaynerville E	Lachute	PQ	514-562-9640
H Weightman	Farm	Kisbey	SK S0C 1L0	306-462-4806
H Weightman	34-B St-Louis	St Jerome	PQ	514-438-0922
H Weightman	Rr 3	Collingwood	ON	705-445-5259
H Weightman	610 Bullock Dr	Unionville	ON L3R 0G1	905-513-7439
H M Weightman	409 647 1avne	Calgary	AB	403-266-2274
Howard Weightman	4571 Pemberton Rd 107	Port Alberni	BC V9Y 5K2	604-723-2853
Hugh Weightman	511Winterbournecrse	Calgary	AB	403-225-0637
J Weightman	218 Isabella Rue	Lachute	PQ J8H 2B4	514-562-8621
J Weightman	35 Bredin Pkwy	Orangeville	ON	519-941-5962
J Weightman	6900 Inkman 24	Agassiz	BC V0M 1A0	604-796-3453
J E Weightman	Rr 3	Orangeville	ON	519-941-0578
J J Weightman	Ne 4-5-22w	Elgin	MB R0K 0T0	204-769-2276
J O Weightman	8515 Nw 112th St 1216	Edmonton	AB T6G 1K7	403-433-4003
Jack Weightman	Sw 22-4-22	Deloraine	MB R0M 0M0	204-747-2423
James Weightman	310 Somervale Gdns	Pointe Claire	PQ	514-426-0169
James Weightman	1-317 Cambie	Vancouver	BC V6B 2N4	604-681-6624
Jean P Weightman	1195 Principale Rue	Lachute	PQ J8H 3W7	514-562-6047
Jeff Weightman	Napatak	La Ronge	SK S0J 1L0	306-425-3167
Jimmy Weightman	2572 Cuvillier	Montreal	PQ H1W 3B1	514-596-0755
John Weightman	831 Granville	Vancouver	BC V6Z 1K7	604-683-4502
K Weightman	220 Angelines	Lindsay	ON	705-324-3661
K Weightman	45 E Durham St D27	Lindsay	ON K9V 5R5	705-328-1798
K Weightman	2149 Devlin Dr	Burlington	ON L7P 3C6	905-332-1061
L Weightman	143 Avdela Lorraine	Lachute	PQ	514-562-4675
L Weightman	336 Bd B Edard	Lachute	PQ	514-562-4205
L Weightman	1 Short	Freelton	ON L0R 1K0	905-659-1644
L Weightman	359 Geneva St	St Catharines	ON L2N 2G5	905-934-7704
Laurent Weightman	7 Ball	St Andre Est	PQ J0V 1X0	514-537-3820
Lloyd Weightman	Heller Rd	100 Mile House	BC	604-395-4840
Lorne Weightman	448 Dennis	Dragon Lake	BC	604-747-3144
M Weightman	9 Av Argenteuil	Lachute	PQ J8H 1X8	514-562-7629
M Weightman	142 Ch Mileslsles	Mille Isles	PQ J0R 1A0	514-431-3381
M Weightman	105 Short Ave	Lindsay	ON K9V 1J7	705-324-6982
M A Weightman	45430 Kipp Ave	Chilliwack	BC V2P 1Z4	604-792-6218
M H Weightman	Farm	Warman	SK S0K 4S0	306-933-1219
M L Weightman	6007 5th St	Rosthern	SK S0K 3R0	306-232-5517
M M Weightman	9 Orquel Crt	Dartmouth	NS B2W 4Z3	902-435-4999
M W Weightman		Wilberforce	ON K0L 3C0	705-448-2271
Marty Weightman	2421 Lansdowne Ave	Saskatoon	SK S7J 1H1	306-343-7792
Matt Weightman	3-127 Lorne Av	Brandon	MB R7A 0S4	204-727-1780
Mervin Weightman	128 Tomkinson	Enderby	BC V0E 1V0	604-838-7132
Michael Weightman	1054 Frampton Ln	Moncton	NB E1G 1S9	506-384-1670
Michel Weightman	326 Rte Du Canton	Lachute	PQ J0V 2A0	514-562-7454
Mike Weightman		Stony Plain	AB T0E 2G0	403-963-9925
Mireille Weightman	496 Deux Montagnes	St Eustache	PQ	514-472-4873

NAME	STREET ADDRESS	CITY	PROVINCE & ZIP CODE	PHONE NO.
Nora Weightman	Farm	Kisbey	SK S0C 1L0	306-462-4926
O E Weightman	118 7th Ave	Kimberley	BC V1A 2W4	604-427-4493
P Weightman	2-88 Marlborough Av	Ottawa	ON K1N 8E9	613-569-2457
P Weightman	Rr3	Fenelon Falls	ON K0M 1N0	705-887-2892
P A Weightman	2108homerdnw	Calgary	AB	403-286-7808
Philip Weightman	10405 Northwest 28a Ave	Edmonton	AB T6J 4E5	403-436-3583
Pierre Weightman	201 Themens	St Jerome	PQ	514-565-1784
R Weightman	601 Hoka St	Winnipeg	MB R2C 2V2	204-222-8722
R & B Weightman	423 Division	Cobourg	ON K9A 3R8	905-372-9185
R M Weightman	8515 Nw 83rd St 204	Edmonton	AB T6C 2Z3	403-469-1763
Randy Weightman	1209-666 Stjamesst	St James	MB	204-774-8421
Real Weightman	367 Rte Du Canton	Lachute	PQ J0V 2A0	514-562-2372
Rick Weightman	6075 Cottam	Port Alberni	BC	604-724-2601
Robert Weightman	104 Bd Tessier	Lachute	PQ J8H 1C1	514-562-7855
Robert Weightman	2041 Mcmillan Rd	Abbotsford	BC V2S 4Y3	604-854-1512
Robert A Weightman	Greenwood Sq	Kingston	NS	902-765-3090
Robert A Weightman	Lakeview Rd	Springfield	NS B0R 1H0	902-547-2611
Rolland Weightman	282 Bedard	Lachute	PQ J8H 1H9	514-562-5079
Roy Weightman	1163 De Liesse	Masson Angers	PQ	819-281-6603
S Weightman	45-8640 Bennett	Richmond	BC V6Y 3T9	604-270-1584
S Weightman	2260 Upper Middle Rd 1	Burlington	ON L7P 2Z9	905-335-9475
S A Weightman	Rr2	Bobcaygeon	ON K0M 1A0	705-738-3972
Sandra Weightman	6360 Springfield	Port Alberni	BC	604-724-3370
Serge Weightman	120 Avdelalorraine	Lachute	PQ	514-562-3918
Sydney-Peggy Weightman	1414 Boutwell	Sicamous	BC	604-836-3208
T Weightman	67 Baker St	Kitimat	BC V8C 1A8	604-632-5692
Thomas Weightman	206 Argenteuil Ave	Lachute	PQ J8H 1W9	514-562-5896
Tom Weightman	56c-2300 Canoe Cove	Saanichton	BC	604-655-1890
W Weightman	559 Carlton St	St Catharines	ON L2M 4X6	905-934-7323
Y Weightman	288 Mill Rd	Toronto	ON M9C 4X7	416-233-9722
Yvon Weightman	22 Ladouceur	St Andre Est	PQ J0V 1X0	514-537-3238

See page 1827 for evidence when the Weightmans changed their name from Wightman

WEIGHTMANS THAT LIVE IN THE U.S.A.

NAME	STREET ADDRESS	CITY	STATE & ZIP CODE	PHONE NO.
A Weightman	Meadowbrook	New Windsor	NY 12553	914-565-6409
A Weightman	109 N 1st St	Jeannette	PA 15644-3329	412-527-2722
A Weightman	1 Beth Ct 1ndi	Indian Head	MD 20640	301-753-9180
Aaron Weightman		Island	KY 42350	502-486-3214
Agnes W Weightman	209 W 3rd St	Greensburg	PA 15601-2982	412-834-2608
Alfred L Weightman	2 Demarie Ln	Dover	DE 19901	302-537-0889
Alice Weightman	1701 Golf Rd	Waukegan,	IL 60087-3873	708-336-7609
Amy Weightman	803 S 4th St	Youngwood	PA 15697-1035	412-925-8610
Art & Claire Weightman	3 Spring Mountain Rd	Califon	NJ 07830	908-832-7203
Arthur Weightman	4406 Elliott Ave	Louisville	KY 40211-3236	502-772-3011
B A Weightman	12 Seminole Ave	Oakland	NJ 07436-2928	201-337-8515
B A Weightman		West Plattsburgh	NY 12962	518-563-7614
B R Weightman	1507 N Nevada Ave	Colorado Springs	CO 80907-7465	719-633-1520
B Weightman	10502 W Dakan Mtn	Littleton	CO 80127-3888	303-979-5724
Becky L Weightman	310 Third	Greensburg	PA 15605	412-834-7839
Bob Weightman	404 James Rd	Louisville	KY 40206-2216	502-895-0949
Bob Weightman	999 W Broadway Ave	Apache Junction	AZ 85220-6600	602-983-2039
Bob Weightman	2257 Ne Ridgewood Dr	Poulsbo	WA 98370-8529	360-697-9038
Brad Weightman		Morgan Hill	CA 95037	408-779-8055
Bruce C Weightman	Gooseberry Ln	Sister Bay	WI 54234	414-854-5031
Bruce Weightman	Rural	Hazelton	ND 58544	701-748-6011
Byron Weightman	127 Mount Grove Rd	Califon	NJ 07830-4218	908-832-2246
C V Weightman	823 S 12th St	Richmond	IN 47374-6344	317-935-6357
C Wayne Weightman	6413 Morton Pl	Temple Hills	MD 20748-4940	301-894-5691
C Weightman		Bloomfield Township	MI 48301	810-258-0157
C Weightman		Newport Beach	CA 92663	714-650-0306
Calvin E Weightman	Rte 22	Mooers	NY 12958	518-236-5832
Carl Weightman	3937 Crestmont Dr	Santa Maria	CA 93455-3027	805-934-2748
Carnell J Weightman	1536 Heather Dr	Concord	CA 94521-3040	510-686-2485
Cecil Weightman	3317 Kathleen Ave	Evansville	IN 47714-6329	812-477-8733
Charles C Weightman	31325 N Tudor Rd	Deer Park	WA 99006-9319	509-276-8644
Charles E Weightman	614 Walnutree Ln	Claymont	DE 19703-2213	302-798-2550
Charles Weightman	204 S Saginaw	Hines	OR 97738	503-573-7067
Chris Weightman	113 Hayes Dr	Colorado Springs	CO 80911-1941	719-392-3749
Chris Weightman		Davis	CA 95617	916-758-7104
Christopher Weightman	5826 Timbercrest Dr	Arlington	TX 76017	817-557-1825
Craig Weightman	2033 Sherer Ln	Glendale	CA 91208-2717	818-243-3528
D & D Weightman		Torrance	CA 90500	310-371-6316
D M Weightman		Vacaville	CA 95696	707-451-4680
D M Weightman	1954 Middle Two Rock Rd	Petaluma	CA 94952-1671	707-763-8950
D Weightman	870 Koches Ave	Bricktown	NJ 08723	908-458-1172

D Weightman	Route 15	Jeffersonville	VT 05464	802-644-6595
Dale G Weightman	424 Market St	Belle Vernon	PA 15012-1245	412-929-9756
Darrell L Weightman	3625 Voigt Rd	Evansville	IN 47711-7368	812-867-5658
Darryl A Weightman		Harrison City	PA 15636	412-744-7936
David A Weightman	4606 Northridge Dr	Pitcairn	PA 15140	412-733-4196
David A Weightman	Rr 1	Rices Landing	PA 15357-9801	412-966-8114
David E Weightman	8302 Bella Vis	Fort Washington	MD 20744	301-567-4824
David P Weightman	333 Game Dr	Munroe Falls	OH 44262-1705	216-929-0037
David Weightman	5 Minisink Trl	Vincentown	NJ 08088-8912	609-268-2877
David Weightman	627 Walton Ave	Beverly	NJ 08010-3524	609-386-8249
David Weightman		Sacramento	CA 95817	916-455-2234
David Weightman	Ebenezer Rd	Drakesboro	KY 42337	502-476-8895
David Weightman	Ridgeview Pk	Derry	PA 15627	412-694-5425
Denise Weightman	1470 Huntsville Quality Rd	Morgantown	KY 42261	502-934-2066
Dennis Weightman	45 Buttonwood Ro	South Berwick	ME 03908	207-384-5528
Dollie G Weightman	Rr 1	Gould	OK 73544-9801	405-676-2505
Don F Weightman	201 N Cannon	Dexter	OR 97431	503-937-3101
Don Weightman,	2 Kevin Ln	Brodheadsville	PA 18322-9730	717-992-1956
Donald E Weightman	691 Peairs Rd	Elizabeth	PA 15037-2855	412-384-4785
Donald G Weightman	Rr 2	Greensburg	PA 15601-9802	412-925-7251
Donald Jr Weightman	Rr 3	Greensburg	PA 15601-9803	412-837-0942
Donald S Weightman	640 Massachusetts Ave Ne	Washington	DC 20002	202-543-8832
Donald W Weightman	918 Albert St	Evansville	IN 47720-6006	812-422-0001
Donald Weightman	Tulip Tree	Bloomington	IN 47406	812-857-3627
Donald Weightman	4207 Link Ct	Virginia Beach	VA 23462-7439	804-474-1119
Donald Weightman	14711 Gwenwood Cir	Hudson	FL 34667-3326	813-862-2219
Donald Weightman	4067 23rd St	San Francisco	CA 94114-3213	415-648-6554
Donna Weightman	Lake Shre Rd	Chazy	NY 12921	518-846-7033
Doug Weightman	Milrsdle Rd	Greensburg	PA 15605	412-832-7406
Douglas Weightman	520 N Grant St	Chandler	IN 47610-9776	812-925-7655
E C Weightman	1102 E Travelers Trl	Burnsville	MN 55337-6856	612-895-9674
E Weightman	42939 Newport Dr	Fremont	CA 94538-5529	510-657-9180
E Weightman	216 Painter St	Greensburg	PA 15601-2839	412-834-8346
Earl & Eleano Weightman	2104 Brandies Ave	Cinnaminson	NJ 08077	609-786-3523
Edw A Weightman	Gilmer & Victra	Finleyville	PA 15332	412-348-5536
Edw S Weightman	6404 Alderwood Rd	Cleveland	OH 44130-3203	216-886-3803
Edw Weightman	Penna Ave	Clairton	PA 15025	412-384-8465
Eric J Weightman	2747 S Kihei Rd	Wailuku	HI 96793	808-874-9096
Ernest L Weightman	813 Crest Ave	Kent	WA 98031-6251	206-852-9606
Eugene B Weightman	220 Main	Tekoa	WA 99033	509-284-6645
Everett H Weightman	343 Overstreet Ave	Longwood	FL 32750-5520	407-339-7640
F M Weightman	725 Main St	Rockwood	PA 15557-1143	814-926-2504
Frank C Weightman	6840 Boothbay Cv	Memphis	TN 38141-8563	901-795-7737
Frank W Weightman	13 Black Friar Rd	Bryn Mawr	PA 19010-1003	610-525-2993
Frank Weightman	2715 Ne 259th Ave	Camas	WA 98607-9741	360-834-1589
Fred C Weightman	114 Lower	Fayette City	PA 15438	412-326-5584
Freida Weightman	French Hill Rd	Johnson	VT 05656	802-635-9753
Freida Weightman	Stone Bridge Rd	Georgia	VT	802-524-0416
G R Weightman	918 Evans St	Jeannette	PA 15644-1461	412-527-5524
Gary C Weightman	1302 Surrey Ct	Algonquin	IL 60102-2011	708-658-5188
Gary L Weightman	1650 Princeton Rd	Altoona	PA 16602-746	7814-941-2859
Gary Weightman	13150 White Marsh Ln	Fort Myers	FL 33901	941-768-3806
Gary Weightman	708 E Pearl St	Waldron	IN 46182	317-525-4846
Gay Weightman	8495 Cristobal Ave	North Port	FL 34287-1664	941-426-7692

Geo A Weightman	1918 Campbell Ave	Schenectady	NY 12306-4126	518-393-0940
George H Weightman	250 E 39th St 11b	New York	NY 10000	212-972-0864
George Weightman		Browns	IL 62818	618-446-5342
George Weightman	4038 Cool Water Ct	Winter Park	FL 32792-8902	407-678-1332
George Weightman	608 Larkfield Ct	Fayetteville	NC 28314-2547	910-484-4388
Gerald J Weightman	1600 Wilson Ave	Saint Paul	MN 55106-5918	612-774-6331
Glen & Cindy Weightman	5804 Biddle Ave	Newark	CA 94560-2535	510-745-7466
Glenn H Weightman	3602 Kristen Ln	Duncan	OK 73533-1124	405-252-8368
Glenn Weightman	730 Webb Dr	Corpus Christi	TX 78418-4237	512-939-7943
Gordon E Weightman		Springville	PA 18844	717-965-2304
Gregory Weightman	912 Hanover Way	New Castle	DE 19720-6701	302-325-3963
H G Weightman	4932 San Jacinto Cir	Fallbrook	CA 92028-9206	619-731-9216
Hal Weightman	1319 Oak St	Connellsville	PA 15425-4721	412-628-9163
Harry Jr Weightman	700 Leona St	Sharpsville	PA 16150-1642	412-962-4989
Heather K Weightman	2679 Rte 191	Altona	NY 12910	518-236-5152
Heidi Weightman	624 West Ave	Pittsburgh	PA 15202-3423	412-734-8892
Herman Weightman	Sand Dollar Dr	Port Isabel	TX 78578	210-943-6905
Herry Weightman III	713 Fruit Ave	Farrell	PA 16121-1905	412-346-3083
J W Weightman		Manhattan Beach	CA 90266	310-546-5033
J Weightman	219 Chess St	Monongahela	PA 15063-2446	412-258-6263
J Weightman	7312 N Skyview Pl	Tacoma	WA 98406-1307	206-564-2899
J Weightman		Boise	ID 83700	208-338-9506
J Weightman		Eugene	OR 97403	503-747-5072
J & L Weightman	13400 Query Mill Rd	Gaithersburg	MD 20878-3962	301-258-1058
J C Weightman	8546 Routt Rd	Louisville	KY 40299-5669	502-266-5093
J M Weightman	3507 New Queen St	Philadelphia	PA 19129-1634	215-844-7844
J M Weightman	1717 Mott Smith Dr	Honolulu	HI 96822-2873	808-524-5131
J M Weightman	1717 Mott Smith Dr	Honolulu	HI 96822-2873	808-524-3198
Jack Weightman	219 S Pine St	Nevada City	CA 95959-2735	916-265-8482
James A Weightman	704 W Southview Ave	Dade City	FL 33525	904-567-5055
James E Weightman	7822 E Waverly St	Tucson	AZ 85715-4235	520-886-6790
James Weightman	Rr 4	Latrobe	PA 15650-9804	412-537-6208
James Weightman		Shunk	PA 17768	717-924-3921
Janice Weightman	1655 Bayard Park Dr	Evansville	IN 47714-2027	812-479-6701
Jas R Weightman	11911 Stevens Rd	Philadelphia	PA 19116-2509	215-676-6514
Joanne M Weightman	998 S Main St	Mansfield	OH 44907-3500	419-756-1830
Jock & Laurel Weightman	14308 11th St	Dade City	FL 33525-3309	904-567-3135
Joe Weightman	132 N 5th St	Middletown	IN 47356-1439	317-354-2674
John E Weightman	44505 Ford Rd	Canton	MI 48187-5067	313-981-5980
John R Weightman, Jr	Rr 2	Greensburg	PA 15601-9802	412-832-0519
John W Weightman	3360 La Vern St	Dallas	TX 75200	214-381-5025
John Weightman	2401 N Poinsettia Ave	Manhattan Beach	CA 90266	
John Weightman		Altona	NY 12910	518-236-7339
John Weightman	710 N Vista Dr	Algonquin	IL 60102-2950	708-658-6893
John Weightman	2301 Hicks Dr	Evansville	IN 47714-5851	812-477-3608
John Weightman		Eden Mills	VT 05653	802-635-2575
John Weightman	Deerfield Rd	Nottingham	NH 03290	603-679-8763
John Weightmann	1006 Karen Ave	Austin	TX 78757-3012	512-323-5787
Jos Weightman	22711 Gault St	Canoga Park	CA 91307-2307	818-348-7128
Joseph Weightman	801 Brown Ln	Lewisburg	PA 17837-9511	717-524-7436
Joseph Weightman		New London	NH 03257	603-763-2661
Josephine Mrs Weightman	Ridge Rd	Elizabeth	PA 15037	412-384-9669
Joyce Weightman	1112 Arlington Ave	Jeannette	PA 15644-1517	412-523-0903
Judy Weightman	2001 Cliff Dr	Newport Beach	CA 92663-5222	714-645-3363

Julia A Weightman		Vallecito	CA 95229	209-736-8019
K C Weightman		Beaverton	OR 97005	503-646-2192
K L Weightman	11000 Old Trail St	North Huntingdon	PA 15642-2076	412-864-6033
K P Weightman	343 Contineta Ave	Paramus	NJ 07652	201-261-9068
K Weightman	Tuckahoerd	Milmay	NJ 08340	609-476-4578
Karri Weightman	128 Colchester Ave	Burlington	VT 05401-1422	802-865-0279
Ken R Weightman	8220 Marianna Blvd	Cleveland	OH 44147-1438	216-526-5446
Kenneth G Weightman		Johnson	VT 05656	802-635-2237
Kenneth R Weightman	8220 Marianna Blvd	Cleveland	OH 44147-1438	216-526-6449
Kent Weightman	8906 Ashridge Park Dr	Spring	TX 77379-6811	713-251-4226
Kent Weightman	8906 Ashridge Park Dr	Spring	TX 77379-6811	713-376-4545
Kerry Weightman	W Of Whitehall	Whitehall	MT 59759	406-287-3038
L A Weightman	1539 Broad St	Greensburg	PA 15601-5401	412-832-1095
L A Weightman	3606 S Depew St	Denver	CO 80235-2809	303-988-3785
L M Weightman	2729 S Mirick Ave	Denison	TX 75020-7645	903-465-9406
L Weightman	805-A Edgewood Rd	Edgewood	MD 21040-2430	410-676-4934
L Weightman		Cypress	CA 90630	714-826-2862
Larinda L Weightman	720 Ellsworth Ave	Jeannette	PA 15644-1907	412-527-6279
Larry Weightman	19776 Azure Field Dr	Newhall	CA 91321-1345	805-251-7797
Larry Weightman	1080 Woodberry Dr	Bryans Road	MD 20616-9615	301-283-6314
Lauria Weightman	Atwood Oneil	West Chazy	NY 12992	518-493-7976
Leanna Weightman	507 S Fess Ave	Bloomington	IN 47401-4977	812-336-6566
Leland Weightman		Everett	WA 98204	206-514-8146
Leonard M Weightman	1518 E 68th St 2nd Fl	Chicago	IL 60637	312-288-2817
Leroy Weightman	6261 Dundee Dr	Evansville	IN 47720-1087	812-422-5159
Lindsay Weightman	6815 Greene St	Philadelphia	PA 19119-3411	215-438-8988
Lisa Weightman	123 Brownsville Rdext	Finleyville	PA 15332	412-348-8024
Louis Weightman	3918 W Hampton Ave	Milwaukee	WI 53209-5229	414-466-8943
M E Weightman	Rr 1	Jeannette	PA 15644-9801	412-523-9709
M E Weightman	Lakewood Dr	Bronson	FL 32621	904-486-4372
M M Weightman-Knaack	11303 Sibley Dr	Burnsville	MN 55337-1161	612-894-9337
M M Weightman-Knaack	3289 Hillridge Dr	Eagan	MN 55120	612-686-9467
M Weightman	4918 W Hampton Ave	Milwaukee	WI 53218-5151	414-463-4574
M Weightman	1523 Elm St	Greensburg	PA 15601-5447	412-834-5434
M Weightman	1934 Johnson Ferry Rd Ne	Atlanta	GA 30319-2049	770-457-8848
Mark Weightman	Penna Ave	Jefferson	PA 15344	412-384-6538
Mark Weightman	402 S Berlin Rd	Lindenwold	NJ 08021-1710	609-627-2927
Marvin J Weightman	1209 Macarthur Rd	Great Bend	KS 67530-3229	316-793-8559
Marvin Weightman	Ebenezer Rd	Drakesboro	KY 42337	502-476-8901
Mary Weightman	7000 Ridge Ave	Philadelphia	PA 19128-3239	215-930-0173
Maryl & Del Weightman		La Jolla	CA 92092	619-456-2913
Matthew Weightman	18760 Chabrouillian Ln	Jamestown	CA 95327	209-984-4146
Maurice Jr Weightman	801 Crestview St	Ada	OK 74820-2854	405-332-7761
Maurice L Weightman	21 Circle Dr	Voorheesville	NY 12186-9410	518-765-4379
Melvin L Weightman	3112 Pollack Ave	Evansville	IN 47714-4406	812-477-0068
Melvin Weightman	Ridgerd	Elizabeth	PA 15037	412-384-8270
Merton T Weightman	22 Mountnvw Rd	Dannemora	NY 12929	518-492-2302
Michael Weightman	426 Westgate Dr	Cleves	OH 45002-1161	513-941-9542
Misha Weightman	5050 N 21st St	Milwaukee	WI 53209-5740	414-462-6474
Murray Weightman	921 W University Dr	Mesa	AZ 85201-5538	602-969-9673
Neil Weightman	611 De Nova St	La Canada Flintridge	CA 91011-262	818-790-4446
Norma & Otis Weightman		Ukiah	CA 95482	707-462-1091
Norman E Weightman	8033 E Flossmoor Ave	Mesa	AZ 85208-5904	602-986-0725
P A Weightman	1602 Gardenia St	Amarillo	TX 79107-8006	806-383-0034

Paul A Weightman	1352 Raven Dr	Pittsburgh	PA 15243-1244	412-279-3403
Paul N Weightman	11810 Cypresswood Dr	Houston	TX 77070-2711	713-376-4731
Paul Weightman	5236 Yankee Canyon Dr	Lake Isabella	CA 93240-952	619-379-8884
Pearline Weightman	6069 E Wister	Philadelphia	PA 19092	215-849-3071
Peggy Weightman	918 Evans St	Jeannette	PA 15644-1461	412-523-4808
Penny M Weightman	18 Cedarwood Ln	Plattsburgh	NY 12901-4302	518-562-9540
Perry Weightman	501 Conlsvle	Fayette City	PA 15438	412-326-8529
Peter Weightman	37 Church St	Keene	NH 03431-3890	603-352-9198
Peter Weightman	7767 Landings Dr	Indianapolis	IN 46240-2941	317-255-9309
Phil & Karen Weightman	328 S Tucson Way	Aurora	CO 80012-2408	303-363-7993
Philander Weightman	2526 Montgomery St	Saint Louis	MO 63106-231	314-241-9213
Philip Weightman	338 Yates Ave	Wakarusa	IN 46573	219-862-0655
Philip Weightman	338 Yates Ave	Calumet City	IL 60409-1834	708-862-0655
R Byron & Sandi Weightman	1823 Se 6th Ter	Cape Coral	FL 33990-1941	
R G Weightman	17 Llanfrrd	Ardmore	PA 19003	610-649-3889
R Ryron Weightman	2631 Se 19th Ave	Fort Myers	FL 33904-3250	941-772-4906
R Weightman		Marysville	WA 98270	360-653-4016
R Weightman	2500 E Las Olas Blvd	Fort Lauderdale	FL 33301-1508	305-763-7878
R Weightman	1730 Ridge Rd	Jeannette	PA 15644-9794	412-523-8272
R Weightman	102 Ridge St	Ridgway	PA 15853-1625	814-776-1011
Ralph T Weightman	5915 Lookout Mountain Dr	Houston	TX 77069	713-444-6724
Ralph T Weightman	67 Overhill Dr	Monessen	PA 15062-2541	412-684-9611
Randy & Leona Weightman	225 Kaalawai Pl	Honolulu	HI 96816-4435	808-735-0126
Randy Weightman	4 Blackpool Cir	Waldorf	MD 20602-3429	301-843-1298
Raymond Weightman	4942 Monroe Dr	Chester	PA 19015-1025	610-872-2051
Richard A Weightman	22 Maple St	West Lebanon	NH 03784-1432	603-298-6588
Richard D Weightman	8903 Maple Hill Dr	Wanamaker	IN 46239-1756	317-862-2374
Richard Weightman	6361 Aquarius Ave	Agoura Hills	CA 91301-1708	818-865-9272
Rita Weightman	918 Evans St	Jeannette	PA 15644-1461	412-527-6488
Rob Weightman	1725 Eastwood Ave	Evansville	IN 47714-3908	812-473-9909
Robert B Weightman	2128 Stevens St	Philadelphia	PA 19149-3532	215-533-4122
Robert F Weightman	3204 Unruh Ave	Philadelphia	PA 19149-2625	215-624-6965
Robert G Weightman	199 11th St	Avalon	NJ 08202-2423	609-967-8453
Robert G Weightman	142 Friedline Ln	Latrobe	PA 15650-9543	412-423-5472
Robert O Weightman	115 Deborah St	Jeannette	PA 15644-9795	412-527-7743
Robert W Weightman	1439 E Elm St	Griffith	IN 46319-2855	219-924-0256
Robert W Weightman	6016 N Highland Pky	Tacoma	WA 98406-2163	206-759-3457
Robert W Weightman	11101 106th St Ct Sw	Tacoma	WA 98498	206-582-5988
Robert Weightman	1026 N Cedar St	Colorado Springs	CO 80903-2722	719-473-7637
Robert Weightman	673 Armstrong St 101	Mansfield	OH 44906	419-747-4540
Robert Weightman	269 Main St	Limestone	ME 04750-1115	207-325-4610
Robin T Weightman	904 Arlington Ave	Jeannette	PA 15644-1905	412-527-5414
Rodger Weightman	814 Evans St	Jeannette	PA 15644-1400	412-523-6145
Roger A Weightman	2601 E Clarendon Ave	Phoenix	AZ 85016-6733	602-381-1547
Roger Weightman	2674 Elwood Ave	South Lake Tahoe	CA 96150-3145	916-544-7985
Ron & Kim Weightman	414 Beryl Ave	Mansfield	OH 44907-1420	419-522-9971
Ron Weightman		Newhall	CA 91321	805-254-7234
Ronald Weightman	14109 Berwyn	Redford	MI 48239-2906	313-535-4639
Roy & Noel Weightman	13956 Sparren Ave	San Diego	CA 92129-4453	619-484-5842
Roy D Weightman	8802 Savoy Cir	Huntington Beach	CA 92647-5041	714-842-0878
Roy Weightman	4201 Longfield Dr	Evansville	IN 47710-3645	812-423-3514
Russell Weightman	Leilani Estates	Pahoa	HI 96778	808-965-9388
Russell Weightman		Turlock	CA 95381	209-668-3465
Russell Weightman	Modesto	Modesto	CA 95350	209-575-4216

Russell Weightman	2123 Parkvw Ave	Willow Grove	PA 19090	215-657-0944
S & J Weightman		Bellflower	CA 90706	310-866-7384
S E Rev Weightman	399 Wood Ridge Ave	Wood Ridge	NJ 07075-1531	201-438-2331
Scott T Weightman	Wilson Rd	Saranac	NY 12981	518-293-7817
Scott W Weightman	720 Ellsworth Ave	Jeannette	PA 15644-1907	412-527-6279
Sharon Weightman	215 Davis St	Jacksonville	FL 32266-4928	904-247-9258
Sharon Weightman	Rr 3	Charleroi	PA 15022-9803	412-483-4452
Sherylynne Weightman	Old Baltmre Pke	Kennett Square	PA 19348	215-444-2120
Sherylynne Weightman	Old Baltmre Pke	Kennett Square	PA 19348	610-444-2120
Sonya Weightman	7 Templeton Ave	White River Junction	VT 05001	802-296-2806
Stanley E Weightman	10208 Battleridge Pl	Gaithersburg	MD 20879	301-926-3673
Stanley E Sr Weightman	10208 Battleridge Pl	Gaithersburg	MD 20879	301-926-8097
Steve S Weightman	4667 Trail Lake Dr	Fort Worth	TX 76133-1249	817-926-3557
Steve Weightman	4000 Horizon Hill Blvd	San Antonio	TX 78229	210-530-9545
Sue Weightman	Milrsdle Rd	Greensburg	PA 15605	412-832-7406
T & C Weightman	3 Madison St	Amesbury	MA 01913-2603	508-388-2290
T & M Weightman		Norwalk	CA 90651	310-924-7343
T R Weightman	Hilton Rd	Slingerlands	NY 12159	518-475-1647
T Weightman		Hacienda Heights	CA 91745	818-961-1015
Tamara Weightman	Rr 3	Greensburg	PA 15601-9803	412-837-0942
Tammy Weightman	Pattenburg Rd	Asbury	NJ 08802	908-735-4783
Teena Weightman	2829 9th St N	Fargo	ND 58102-5112	701-298-9124
Terry A Weightman	810 Wylie Ave	Jeannette	PA 15644-2653	412-527-3861
Terry Weightman	5113 Barcelona Dr	Garland	TX 75043-5104	214-681-1672
Thomas Keith Weightman	Jeanet Rd1	Jeannette	PA 15644	412-527-1777
Thomas Weightman	39 Argyle Ave	Blackwood	NJ 08012-4564	609-227-1057
Thomas Weightman	1101 Linwood Ave	Collingswood	NJ 08108	609-854-4538
Thomas Weightman	River	Morrisonville	NY 12962	518-563-5710
Thos K Jr Weightman	501 N 8th St	Jeannette	PA 15644-1318	412-523-2188
Tom & Sandra Weightman	100 Wallace St	Boise	ID 83705-1520	208-344-0835
Tracy Weightman	107 Fonthill Dr Apt	Doylestown	PA 18901-3917	215-230-9943
V M Weightman	Red Gate Dr	Buckingham	PA 18912	215-794-7124
V Weightman		Concord	CA 94520	510-689-4371
Virgil Weightman	919 N Roadrunner Rd	Apache Junction	AZ 85219	602-983-5048
Virginia L Weightman	803 S 4th St	Youngwood	PA 15697-1035	412-925-8610
W & M Weightman	2914 S Barcelona St	Spring Valley	CA 91977-6713	619-463-1021
Walter G Weightman	2500 S Grande Blvd	Greensburg	PA 15601-8951	412-836-6726
Walter Sr Weightman	3926 Farrell Dr	Cincinnati	OH 45211-3706	513-662-2544
Walter Weightman	6044 Rainbow Dr	San Jose	CA 95129-4042	408-255-9134
Walter Weightman	20 Highview Ave	Milford	CT 06460-7844	203-874-8765
Walter Weightman	3616 Riehler Rd	Cincinnati	OH 45251	513-385-1498
Wayne Weightman	6336 Hollywood Blvd	Los Angeles	CA 90028-6303	213-461-1771
Weightman David A Dmd Ofc	509 Long Rd	Pittsburgh	PA 15235-4330	412-243-7117
Weightman Group The	428 Main St	Keene	NH 03431-4180	603-357-1400
Weightman Group	1818 Market St	Philadelphia	PA 19103-3638	215-561-6100
Weightman Group	100 Penn Square E	Philadelphia	PA 19092	215-977-1700
Weightman Harry Financl Plang	3366 E State St	Hermitage	PA	412-981-5450
Weightman Inc Advg	1818 Market St	Philadelphia	PA 19103-3638	215-561-6100
Weightman Inc Advg	100 E Penn Sq	Philadelphia	PA 19107-3322	215-977-1860
Weightman Inc	East Penn Sq	Philadelphia	PA 19092	215-569-0241
Weightman Public Relations	100 Penn Square E	Philadelphia	PA	215-977-1700
Weightman Roy D Ins	6081 F M Rd 1189	Weatherford	TX 76087	817-596-0081
Weightman Thomas F Middle School	30649 Wells Rd	Zephyrhills	FL 33599	813-929-2689

Willard Weightman	Fosters Pond Rr	Andover	MA 01810	508-475-7089
William Weightman		Forksville	PA 18616	717-924-3228
William Weightman		Allakaket	AK 99720	
William Weightman	346 Shaler Blvd	Ridgefield	NJ 07657-2500	201-313-9528
William A Weightman	Rr 5	Finleyville	PA 15332-9805	412-348-5851
William B Weightman	1730 N Avenue 46	Los Angeles	CA 90041-3002	213-255-8740
William H Weightman	307 Johnson Ave	Belle Vernon	PA 15012-1735	412-929-8690
William J Weightman	705 Elizabeth Ave	Lindenwold	NJ 08021-2210	609-784-0545
William J Weightman	308 Norris Dr	Anderson	IN 46013-3932	317-640-9415
Wm J Weightman, Jr.	Fletcher Rd	Middletown	IN 47356	317-354-2792
Wm W Weightman	907 Green St	Jeannette	PA 15644-1543	412-527-5019
Woodrow Weightman	811 Aid Ave	West Plains	MO 65775-3620	417-256-8827

NAME	STREET ADDRESS	CITY	STATE & ZIP CODE	PHONE NO.
A. Wightman	470 W Dares Beach Rd	Prince Frederick	MD 20678-3129	410-535-0771
A. Wightman	3-S Farmhouse Ln	Morristown	NJ 07960	201-539-8118
A. Wightman		Georgetown	IN 47122	812-951-2448
A. & B. Wightman		Arnold	CA 95223	209-795-2146
A. & C. Wightman		Tujunga	CA 91042	818-352-2727
A. H. Wightman	45 Campus Dr	Amherst	NY 14051	716-839-0390
A. M. Wightman	1085 Hearn St	York	SC 29745	803-366-6361
A. Russell Wightman	94-1092 Paawalu St	Waipahu	HI 96797-4431	808-671-8656
Alan Wightman	Voorhees Hl Rr	Wellsville	NY 14895	716-593-6128
Alan R. & Sheryl Wightman	5914 Troost Ave	North Hollywood	CA 91601-1033	818-506-6889
Albert Wightman	6525 124th Ave	Fennville	MI 49408-9630	616-543-4584
Albert Wightman	1056 Apartment Ln Sw	Forest Lake	MN 55025-1741	612-464-2299
Albert E Wightman	170 Franklin Farms Rd	Washington	PA 15301-581	412-222-7642
Alden Wightman	1615 W Cedar St	Allentown	PA 18102-1207	610-776-0640
Alec Wightman	5928 Winstead Rd	Columbus	OH 43235-3331	614-888-4153
Alec Wightman [Atty]	65 E State St	Columbus	OH 43215-4213	614-462-2636
Alice L. Wightman	5603 Shoal Edge Ct	Austin	TX 78756-1024	512-453-7461
Aline Wightman	1506 Drangle Rd	Cook	MN 55723-8115	218-666-2132
Alise Wightman	3400 Saint Anthony Ave	New Orleans	LA 70122-6601	504-947-7129
Allen Wightman	306 N Washington St	Castalia	OH 44824-9787	419-684-9227
Allen Wightman	228 Phillippa St	Hinsdale	IL 60521-2435	708-325-0559
Allen Wightman	8760 Homrich Ave Sw	Byron Center	MI 49315-9220	616-878-1481
Allen & Donna Wightman		Atwater	CA 95301	209-358-7046
Allen D. & Carol Wightman	521 13th St	Ames	IA 50010-5417	515-232-5460
Allen R. Wightman	5628 S Washington St	Hinsdale	IL 60521-4915	708-325-3763
Alton J. Wightman	12 Pulteney Sq	Bath	NY 14810	607-776-6429
Alyce M. Wightman	517 Clement Rd	Lansing	MI 48917-3649	517-372-4065
Alysia Wightman [Atty]	600 Congress Ave	Austin	TX 78701-3234	512-495-8548
Amanda Wightman	918 Evans St	Jeannette	PA 15644-1461	412-523-4808
Amos Wightman	Mayland Rd	Pleasant Hill	TN 38578	615-277-3805
Amy Wightman	Sr 1001	Ruckersville	VA 22968	804-985-4540
Amy E. Wightman		Santa Cruz	CA 95061	408-458-3466
Andrea Wightman	1342 Hird Ave	Cleveland	OH 44107-3025	216-228-5842
Andrew Wightman		Guadalupe	CA 93434	805-343-1956
Andrew M. Wightman	453 Raintree Dr	Glen Ellyn	IL 60137-6795	708-469-7050
Angela V. Wightman	142 Westminster Ave	Youngstown	OH 44515-2820	216-792-3269
Anita Wightman	319 Rosario	White Lake	MI 48383	810-698-9712
Anita E. Wightman	21 Linstone Ln	Milford	DE 19963-1178	302-422-1071
Ann Wightman	334 Marathon Ave	Dayton	OH 45406-4837	513-275-0877
Anne M. Wightman	81 Scott St	Dracut	MA 01826-1637	508-687-3398
April M. Wightman	14935 Northern Blvd	Flushing	NY 11354-3861	718-463-2963
Archie Wightman	2976 Marvin Cir	Maryville	TN 37803-0564	615-982-7460
Ardth H Wightman, Jr.[MD]	101 W Laguna Rd	Fullerton	CA 92635-3613	714-879-2410
Art & Judy Wightman	5049 Loucks Pond Rd	Avoca	NY 14809-9734	607-566-8500
Arthur A. Wightman	1291 Spruce Ave	Atwater	CA 95301-2729	209-358-4156
Arthur S. Wightman	16 Balsam Ln	Princeton	NJ 08540-5327	609-921-7779
Asahel F. Wightman	1901 87th St	Kenosha	WI 53143-6443	414-694-4551
Austin Wightman	206 May St	Lakeland	FL 33801-3728	941-686-1871
B. Wightman		Concord	CA 94520	510-685-4586
B. Wightman		Mountain View	CA 94041	415-964-9854
B. Wightman	157 Embury Dr	Battle Creek	MI 49017-8542	616-968-7138
B. Wightman	127 S Main St	Waterloo	IL 62298-1323	618-939-6541
B. Wightman		Grand Rapids	MI 49546	616-285-4594
B. & C. Wightman	53480 Middle Rdge Dr	Idyllwild	CA 92549	909-659-2510
B. E. Wightman	3801 Maple Ave	Castalia	OH 44824-9731	419-684-9322

B. F. Wightman	N5387 Popp Rd	Jefferson	WI 53549-9412	414-674-2060
B. H. Wightman	2918 Woodlawn Ave	San Marino	CA 91108-3042	818-287-9264
B. J. Wightman		Compton	CA 90223	310-639-1866
B. J. Wightman	1375 Pasadena Ave S	Saint Petersburg	FL 33707-3719	813-343-1294
B. M. Wightman	59120 Anthony	Mc Farland	WI 53558	608-838-3653
B. W. Wightman	6653 E Carondelet Dr	Tucson	AZ 85710-2155	520-721-3250
Barbara Wightman		Mountain View	CA 94043	415-967-2456
Barbara Wightman	530 E 84th St	New York	NY 10028-7319	212-535-5872
Barbara Wightman	155 E High	Owingsville	KY 40360	606-674-6945
Barbara Wightman	7542 E 34th St	Tucson	AZ 85710-6010	520-296-8843
Barbara Wightman	131 Red Fox Ln	Elk Grove Village	IL 60007-7054	708-582-2891
Barbara A. Wightman		Doylestown	PA 18901	215-348-3412
Barbara K. Wightman	4833 N Kenwood Ave	Indianapolis	IN 46208-3531	317-253-4282
Barry Wightman	233 Jefferson St	North Attleboro	MA 02760-2949	508-643-3207
Barry Wightman		Minneapolis	MN 55446	612-553-7973
Barry & Jill Wightman	14520 43rd Pl N	Minneapolis	MN 55446-2775	612-557-0619
Baysie Wightman	314 Marlborough St	Boston	MA 02116-1639	617-262-9059
Ben G. Wightman	1605 Alder Ave	Lewiston	ID 83501-5929	208-743-2945
Benjamin E. Wightman	711 Lakprt Rd	Chittenango	NY 13037	315-687-6390
Bennett Wightman	100 Ann Tom Rd	Meredith	NH 03253	603-279-8674
Bennett & Pam Wightman	5 Benoit St	Worcester	MA 01604-2419	508-798-8443
Beth Wightman	Cortland	Norwich	NY 13815	607-336-4420
Beth Wightman	1500 Marble Lk	Quincy	MI 49082	517-639-7267
Betsy Wightman	635 Americas Cup Cv	Alpharetta	GA 30202-4366	770-410-9284
Betsy Wightman		Alpharetta	GA 30239	770-664-5667
Betty Wightman	2850 N Crede Ave	Crystal River	FL 34428-2608	904-795-5999
Betty Wightman	8510 Kimmel Rd	Clayton	OH 45315-9713	513-836-9222
Betty L. Wightman	916 Tiffin Ave	Hamilton	OH 45015-1850	513-896-6306
Betty L Wightman	3115 N Dixie Dr	Dayton	OH 45414-5607	513-276-5735
Bill Wightman	108 Apsley St	Hudson	MA 01749-1650	508-562-9450
Bill Wightman	Shaker	North Sutton	NH 03260	603-927-4584
Bill Wightman	Sargent Hill Rd	Canaan	NH 03741	603-523-9634
Bill & Anne Wightman	13030 W Whispering Oaks Dr	Sun City	AZ 85351	602-584-7029
Bob Wightman	615 Airway	Lewiston	ID 83501	208-746-9387
Bob Wightman	119 Gardenia St	Tavernier	FL 33070-2209	305-852-7861
Bob Wightman	1101 Berilla Dr	Enumclaw	WA 98022-8425	360-825-8659
Bob Wightman	379 Arona Rd	New Stanton	PA 15672-9771	412-925-7104
Bob & Helen Wightman		Utopia	TX 78884	210-966-6215
Brad Wightman	9797 Meadowglen Ln	Houston	TX 77042-4611	713-780-3440
Brad Wightman	535 Everett Ave	Palo Alto	CA 94301-1547	415-324-8847
Brad Wightman	150 Huntington Ave	Boston	MA 02115-4808	617-247-6731
Brad & Charlo Wightman	4084 S 1955 East	Salt Lake City	UT 84117	801-277-2886
Brad & Patricia W ightman	624 Ambassador Ave	Eustis	FL 32726	904-483-0275
Bradley Wightman	115 S 5th St	Roscommon	MI 48653-9011	517-275-4324
Brenda Wightman	2106 10 St Pl	Coralville	IA 52241	319-354-1918
Brenda Wightman	4 Carol Lee Dr Nw	Akron	OH 44314	216-745-1541
Brent Wightman		Tampa	FL 33618	813-969-3363
Brent Wightman	713 Taylor St	Joliet	IL 60435-6155	815-727-7827
Brent & Carol Wightman	1410 Utahna Dr	Salt Lake City	UT 84104	801-972-8258
Bret Wightman	2701 Hatfield Valley Rd	Hatfield	PA 19440-2307	215-393-9784
Bret Wightman	15591 Waterloo Cir	Truckee	CA 96161-1328	916-582-1425
Brett K. Wightman	3908 Mc Kay Av W	Tampa	FL 33609	813-288-0023
Brett S. Wightman	1041 10 Boulder	Boulder	CO 80306	303-546-9168
Brian Wightman		Fort Wainwright	AK 99703	907-356-2545
Brian Wightman	448 M A C	East Lansing	MI 48823	517-332-5436
Brian & Kathy Wightman	4495 Wellington Rd	Boulder	CO 80301-3157	303-530-9498
Brice Wightman		Los Angeles	CA 90067	310-201-0319

Brice F. Wightman	13 Paul St	Burlington	MA 01803-2533	617-272-3187
Bruce Wightman	1416 Oxford St	Berkeley	CA 94709-1427	510-204-9605
Bruce Wightman	310 14th Ave S	Naples	FL 33940-7249	941-261-7967
Bruce Wightman	740 Woodland Dr Se	Forest Lake	MN 55025-1622	612-464-5521
Bruce & Lisa Wightman	107 W Linden St	Rome	NY 13440-3443	315-336-4610
Bruce L. W ightman	3852 Rt 64 South	Canandaigua	NY 14424	716-657-7331
Bruce L. & Jan Wightman	401 Hickory Tree Cir	Brandon	FL 33511	813-681-6199
Bruce M. Wightman	312 Glen Rd N	Rome	NY 13440-1904	315-337-7687
Bryce Wightman	171 East St	Methuen	MA 01844-5406	508-682-4087
Buford Wightman	208 E 4th St	Norborne	MO 64668-1324	816-594-3744
Byron F. Wightman	1910 Polk St	Lexington	NE 68850-2773	308-324-3319
C. Wightman	Glade Crk Rd	Pleasant Hill	TN 38578	615-277-3593
C. Wightman	3860 Berkshire Ct	Palm Harbor	FL 34684-4101	813-786-6750
C. Wightman		Arcadia	CA 91006	818-447-0990
C. Wightman	115 South Dr	Islamorada	FL 33036-3122	305-853-0073
C. Wightman	806 Goodson Dr	Columbus	GA 31907-4912	706-568-9426
C. Wightman	7279 Rexon St	Lima	NY 14485-9503	716-624-5335
C. Wightman	1 Karl Pl	Garfield	NJ 07026-1640	201-546-2972
C. A. Wightman	1700 Ne 105th St	Miami Springs	FL 33166	305-891-3736
C. A. Wightman	Hwy 259 North	Nacogdoches	TX 75962	409-564-3064
C. D. Wightman		Edinburg	VA 22824	540-984-8334
C. E. Wightman	14 Columbia St	Norwich	NY 13815-1806	607-334-8138
C. E. Wightman	Logan Martin Se	Cropwell	AL 35054	205-338-7011
C. J. Wightman		Beaverton	OR 97075	503-644-6863
C. L. Wightman		South Lake Tahoe	CA 96150	916-544-5578
C. M. Wightman	464 Marina Dr	Gilbertsville	KY 42044	502-362-4884
C. Martel Wightman	2404 Spencer Dr	Owensboro	KY 42301-4551	502-684-3430
C. Pat Wightman	36359 Priestap St	Richmond	MI 48062-1241	810-727-9671
C. S. Wightman	3100 W Amherst Rd	Muncie	IN 47304-3213	317-289-5120
Carl Wightman		Maysville	MO 64469	816-449-5393
Carl Wightman	Mechanic	De Ruyter	NY 13052	315-852-9589
Carl A. Wightman	Jolly Bay Rd	Freeport	FL 32439	904-835-4178
Carl F. Wightman	12100 Seminole Blvd	Largo	FL 34648-2840	813-585-9800
Carl F. Wightman	11749 108th Ct	Largo	FL 34648-3615	813-397-2068
Caroline Wightman	770 Fairledge St	Lake Orion	MI 48362-2610	810-693-7277
Carolyn & J. M. Wightman	6 Ross Ave	Edison	NJ 08820-3943	908-549-1613
Carolyn Wightman		Pasadena	CA 91101	818-449-4298
Carrie Wightman	92 Main St	Keyport	NJ 07735-1239	908-888-3836
Casey D. Wightman	1100 Center St	Henderson	NV 89015-5265	702-564-7712
Cathy Wightman		Davis	CA 95617	916-757-1887
Cathy Wightman		Fullerton	CA 92634	714-879-3327
Charles Wightman		Maryland	NY 12116	607-638-5557
Charles Wightman	1187 Connetquot Ave	Central Islip	NY 11722-3416	516-348-1970
Charles Wightman		Edinburg	VA 22824	540-984-4434
Charles Wightman	Stepstone Rd	Owingsville	KY 40360	606-674-6827
Charles Wightman	2022 Los Amigos St	La Canada Flintridge	CA 91011-1346	818-248-9723
Charles Wightman	12 E North Broadway St	Columbus	OH 43214-4110	614-267-6064
Charles Wightman	9528 Fair Rd	Cleveland	OH 44136-1354	216-234-5081
Charles Wightman	1859 Sandusky Co Rd 261	Fremont	OH 43420	419-332-4023
Charles Wightman	225 Camellia Way	Modesto	CA 95354-2816	209-523-2452
Charles Wightman	Mayland	Pleasant Hill	TN 38578	615-277-3357
Charles & Diana Wightman	177 Venetian Way	Islamorada	FL 33036-332	305-664-8233
Charles & Jea Wightman	4154 Blood Rd	Cowlesville	NY 14037-9603	716-652-6299
Charles & Jodi Wightman	14608 Il Rte 173	Harvard	IL 60033	815-648-4704
Charles A. Wightman	Rockdale	Mount Upton	NY 13809	607-764-8101
Charles D. Wightman	563 Durham Rd	Langhorne	PA 19047-7561	215-757-9676
Charles E & Lucille B Wightman	W3504 4th Street Rd	Fond Du Lac	WI 54935-8820	414-922-4099

Charles E. Wightman	13405 Pamela St	Gonzales	LA 70737-6477	504-647-2551
Charles J. Wightman	2548 Bay Vista Dr	Lakeside Marblehead	OH 43440-9716	419-798-4264
Charles J. Wightman	7605 Kemman Rd	Hebron	IL 60034-9684	815-648-2415
Charles J. Wightman	132 Sandy Beach Dr	Pasadena	MD 21122-2454	410-255-2075
Charles R. Wightman	3982 Palm Ave	Chula Vista	CA 91911	619-428-3596
Charles R. Wightman	Mayland Rd	Pleasant Hill	TN 38578	615-277-3739
Charles S. Wightman	523 Pleasant St	Charlotte	MI 48813-1940	517-543-2297
Charles W. Wightman	2036 Bel Ombre St	Lake Wales	FL 33853-8518	941-676-4692
Charlotte Wightman	25 Michigan St	Holcomb	NY 14469-9339	716-657-6314
Chaunce & Betty Wightman	1747 Gumwood Drive	Concord	CA 94519	510-689-3230
Chris Wightman	1704-A Garrard St	Columbus	GA 31900	706-322-2459
Chris Wightman	2744 Cynthia Dr	Medina	OH 44256-8612	216-722-3846
Chris & Julie Wightman	756 Lakepoint Dr	Murray	UT 84107-6804	801-266-8090
Chris & Sean Wightman	6172 Everglades Ct	Pleasanton	CA 94588	510-426-5450
Christine Wightman	5121 Leathermans Walk	Pipersville	PA 18947	215-766-2563
Christopher Wightman		Salt Lake City	UT 84100	801-484-2522
Christopher & Laura Wightman	63 Raintree Is	Tonawanda	NY 14150	716-694-6095
Christopher P. Wightman	225 E 36th St	New York	NY 10016-3670	212-683-1231
Clara Wightman	1 Martha Franks Dr	Laurens	SC 29360-1772	803-984-6646
Clarence L. Wightman		Mackinac Island	MI 49757	906-847-3536
Claude Wightman	630 Julia St	Lansing	MI 48910-5428	517-882-8929
Claude K. Wightman	313 E Edgewood Blvd	Lansing	MI 48911-5815	517-887-2151
Clay & Mona Wightman	12102 Autumn Vista St	San Antonio	TX 78249	210-696-1454
Clement G. Wightman	608 S Emerald Ln	Carbondale	IL 62901-2145	618-549-4604
Clifton Wightman	9601 Warfld Rd	Gaithersburg	MD 20877	301-926-2539
Clinton J. Wightman	7545 Westfield Rd	Medina	OH 44256-8508	216-887-5160
Colin & Anne Wightman	601 Park St	Socorro	NM 87801-4027	505-835-3293
Colin F. Wightman	1938 Saint Elmo Ave	Memphis	TN 38127-4404	901-358-8571
Craig Wightman	8623 Black Mesa Dr	Orlando	FL 32829-8759	407-273-5755
Craig Wightman	1879 Maple St	Holt	MI 48842-1692	517-694-1224
Craig Wightman	821 Game Trl	Mc Henry	IL 60050-6607	815-385-0934
Craig L Wightman	Ryder Valley Rd	Richfield Springs	NY 13439	315-858-2751
Crane & Stuart Wightman	160 Sansome St	San Francisco	CA 94104	415-362-3536
Curtis A. Wightman	Anthony Wayne Rd	Morristown	NJ 07960	201-539-9510
D. Wightman	22040 75th Ave	Flushing	NY 11364-3043	718-468-7058
D. Wightman	130 W 500 S	Logan	UT 84321-5221	801-753-2888
D. Wightman	7520 Howard St	Omaha	NE 68114-6803	402-391-5030
D. Wightman	2521 Fairfield Dr	Edmond	OK 73003-6505	405-348-5775
D. Wightman	537 Southern Way	Lawrenceville	GA 30245-7306	770-963-2744
D. Wightman		Mount Vernon	WA 98273	360-422-5906
D. Wightman	11 Ranch Cabins	Bend	OR 97707	503-593-3253
D. Wightman	1602 Oakforest Rd	Julian	CA 92036	619-765-2224
D. Wightman		Dayton	OH 45459	513-291-3602
D. Wightman	4259 Dunbrooke Ct	Columbus	OH 43228-2014	614-274-8430
D. Wightman	108 N Schoenbeck Rd	Prospect Heights	IL 60070-1438	708-590-9554
D. & D. Wightman		Tualatin	OR 97062	503-692-4590
D. & L. Wightman		Anacortes	WA 98221	360-293-3923
D. & M. Wightman	6607 Harness Hill Ct	Centreville	VA 22020-3817	703-631-8550
D. & N. Wightman		Campbell	CA 95008	408-866-4735
D. A. Wightman	40 Lynde St	Plattsburgh	NY 12901-1620	518-561-2717
D. D. Wightman	191 E El Camino Real	Mountain View	CA 94040-2724	415-967-3285
D. D. Wightman		Vergas	MN 56587	218-342-2982
D. D. & Jean Wightman	3960 Windward Passage Cir	Bonita Springs	FL 33923-3370	941-495-2919
D. J. Wightman	932 Peninsula Ave	San Mateo	CA 94401-1581	415-343-1521
Dacia Wightman	57 E Main	Virgin	UT 84779	801-635-2109
Dale Wightman	6 Hubbard St	Cortland	NY 13045-2209	607-756-0975

Dale Wightman	4540 Em-115	Cadillac	MI 49601	616-775-4572
Dale Wightman	6767 124th Ave	Fennville	MI 49408-9632	616-543-8071
Dale & Sarah Wightman	1821 S Salida Cir	Aurora	CO 80017-5210	303-752-1504
Dale F. Wightman	1701 W Riley Rd	Owosso	MI 48867-8810	517-725-8882
Dale L. Wightman	608 Bardwell Rd	Castalia	OH 44824-9740	419-684-5203
Dale L. & Amy L Wightman	Dogwood Valley	Ruckersville	VA 22968	804-985-2203
Dan Wightman		Poway	CA 92074	619-748-2754
Dana Wightman	9381 Spaulding Rd	Avoca	NY 14809-9503	607-566-2470
Dane Wightman	16350 Sultana St	Hesperia	CA 92345-3638	619-244-3911
Daniel Wightman	195 Derhake Rd	Florissant	MO 63031-7713	314-921-2863
Daniel A. Wightman		Mackinac Island	MI 49757	906-847-3474
Daniel C. Wightman	Crumhorn Mountain	Oneonta	NY 13820	607-433-2456
Daniel C. Wightman	18253 N Shore Estates Rd	Spring Lake	MI 49456	616-846-4684
Daniel D. Wightman	1051 N 6th St	Allentown	PA 18102-1774	610-432-1846
Daniel G. Wightman	33296 Colony Dr	Avon Lake	OH 44012-1204	216-933-5084
Daniel G. Wightman [Atty]	110 Moore Rd	Avon Lake	OH 44012-1112	216-365-2291
Daniel J. Wightman		Fresno	CA 93706	209-431-8738
Danny Wightman	2321 Skyview Dr	Maryville	TN 37803-8820	615-984-2151
Darlene Wightman [Ins.]	5300 S 360 W Murray	Murray	UT 84123-2678	801-261-2424
Darren Wightman	942 Mastin Pl	Reynoldsburg	OH 43068-8026	614-577-1820
David Wightman	44 Colonial Ter	Springfield	NJ 07081-1920	201-564-6254
David Wightman	Cooperstown Jun	Maryland	NY 12116	607-432-6036
David Wightman	Weber Cyn	Oakley	UT 84055	801-783-7274
David Wightman	122 Hembling Dr	Pineville	LA 71360-5648	318-448-9964
David Wightman	204 Drexel Ave	Decatur	GA 30030-2838	404-371-1927
David Wightman	Schraeder Rd	Denmark	ME 04022	207-452-2014
David Wightman	345 Dodge Rd	Getzville	NY 14068-1208	716-688-6145
David Wightman	1025 N Yaupon Ter	Morehead City	NC 28557-3454	919-726-8569
David Wightman	223 W Bannack St	Dillon	MT 59725-2410	406-683-5565
David Wightman	11810 Wainwright Blvd	Fishers	IN 46038-1398	317-578-1750
David Wightman	Mayland	Pleasant Hill	TN 38578	615-277-3610
David & Alane Wightman		Ventura	CA 93004	805-659-3564
David & Bonni Wightman	211 131st St S	Tacoma	WA 98444-4801	206-537-8947
David & Bonnie Wightman	20012 56th Avenue Ct E	Spanaway	WA 98387-5756	206-846-3309
David & Ina Wightman	191 Hampshire Dr	Troy	MI 48098-3226	810-879-0504
David & Kim Wightman	3518 Pheasant Run Ne	Blaine	MN 55449-6007	612-783-1814
David & Laura Wightman	548 Chesterfield Ave	Birmingham	MI 48009	810-644-5857
David & Michelle Wightman	1346 7th St S	Fargo	ND 58103-4216	701-280-9653
David & Michelle Wightman	5a Shawnee Rd	Pepperell	MA 01463-1338	508-433-5399
David & Sandra Wightman		Castroville	CA 95012	408-633-2267
David A. Wightman	626 Limekiln Pike	Ambler	PA 19002-2902	215-646-4134
David A. Wightman	2540 Luella Ave	Saginaw	MI 48603-3038	517-790-4693
David E. Wightman	1325 S College Rd	Mason	MI 48854-9700	517-628-3911
David F. Wightman	304 Timber Trail Dr	Hinsdale	IL 60521-1428	708-941-9304
David Homes Wightman	21 Search Dr	Concord	NC 28025-8834	704-782-2666
David J. Wightman		La Jolla	CA 92093	619-270-9636
David J. Wightman	280 Rose Ave	Fond Du Lac	WI 54935-3529	414-923-1393
David L. Wightman	39 Arnold Rd	Hingham	MA 02043-2809	617-749-9405
David L. Wightman	Fairview Ave	Hope Valley	RI 02832	401-539-7549
David M. Wightman	824 E 5900 S Murray	Murray	UT 84107-7647	801-262-0115
David N. Wightman	Promisd Lnd Rr	Olean	NY 14760	716-373-2373
David O. Wightman	601 Clyde St	Pittsburgh	PA 15213-2946	412-621-5664
Davie L. Wightman	144 E Main St	Westfield	NY 14787-1121	716-326-3292
Dawn Wightman	925 E Saint Joseph St	Morgantown	WV 26505-3407	304-599-3492
Dayton L. Wightman	5257 Portland Ave	Minneapolis	MN 55417-1721	612-825-7462
Dean Wightman	5805 Piping Rock Rd	Madison	WI 53711-3420	608-273-1689
Debbie Wightman	421 State Route 138 Ne	Greenfield	OH 45123-9543	513-981-2424

Dell R. Wightman		Inwood	WV 25428	304-229-3984
Dennis L. Wightman	14923 Shirley St	Omaha	NE 68144-2043	402-330-2583
Dennis R. Wightman	9897 Bolingbroke Dr	West Chester	OH 45069	513-777-7035
Dennis W. Wightman	4624 Rockvale Dr	Las Vegas	NV 89103-4384	702-873-4354
Dirk Wightman	101 Nelson Ln	Portola	CA 96122	916-832-5308
Dirk Wightman	5082 Serene Rd	Soda Springs	CA 95724	916-426-3750
Dixon & Betty Wightman	15032 Cameo Drive North	Glendale	AZ 85307	602-972-4271
Dixon B. Wightman	15032 Cameo Drive North	Sun City	AZ 85351	602-977-0200
Dixon J. Wightman	618 N 5th St	Bismarck	ND 58501-3979	701-258-5959
Donald Wightman	Rr 2	Bolivar	MO 65613-9802	417-326-3114
Donald Wightman	1615-9th Av N	Edmonds	WA 98020	206-774-6956
Donald Wightman	505 Sycamore Rd	Salisbury	NC 28147-9183	704-637-6107
Donald Wightman	229 Leroy Ave	Clawson	MI 48017-1207	810-435-8917
Donald Wightman	401 State St	Dysart	IA 52224-9548	319-476-3628
Donald D. Wightman	79 E Home St	Westerville	OH 43081-1532	614-882-3988
Donald E. Wightman	1315 S College Rd	Mason	MI 48854-9700	517-628-2335
Donald F. Wightman	3604 Cecil Rd	Cadillac	MI 49601-9588	616-775-2563
Donald L. Wightman	6318 S Main St	Clinton	OH 44216-9663	216-882-6603
Donald R. Wightman	1162 Otter St	Franklin	PA 16323-1219	814-432-8932
Donald R. Wightman	500 Sunset Ave	Umatilla	FL 32784-8109	904-669-5612
Donald T. Wightman	5002 W Bromley Dr	Mc Henry	IL 60050-5004	815-344-3826
Doris J. Wightman	10 Edmund St	Bradford	MA 01835-7704	508-374-6873
Dorothy D. Wightman	887 Oak Grove Ave	Menlo Park	CA 94025-4430	415-327-4571
Doug & Roxanne Wightman	609 W Olive St	Stillwater	MN 55082	612-351-0015
Douglas Wightman	1845 Rush St	Waterloo	IA 50701-6058	319-233-1466
Douglas Wightman	1649 W Howell Rd	Mason	MI 48854-9308	517-676-4618
Douglas T. Wightman	75 Union	Gardner	MA 01440	508-630-4279
E. Wightman	235 Lancstr Ave	Wayne	PA 19087	610-989-0704
E. Wightman	3137 Idlewood St	Venice	FL 34287-1757	941-426-2757
E. Wightman		Santa Cruz	CA 95062	408-477-9005
E. Harris Wightman	312 Canyon Vista Dr	Los Angeles	CA 90065-3911	213-221-8316
E. M. Wightman	4 E Darrah Ln	Trenton	NJ 08648-3716	609-883-1666
E. M. Wightman	2542 Esmond Ave	Richmond	CA 94804-1300	510-234-1169
E. R. Wightman	N Highway 5	Camdenton	MO 65020	314-346-5184
E. S. Wightman	304 Warren Ave	Stirling	NJ 07980-1412	908-647-3167
E. T. Wightman	204 Sandpiper Way	Greenville	SC 29605-5301	803-242-9163
Earl Wightman	10 Columbia St	Norwich	NY 13815-1806	607-334-9039
Earl Wightman		Concord	CA 94520	510-935-4425
Earl C. Wightman	405 Hearth Way	Toms River	NJ 08755-1122	908-370-1197
Earl C Wightman	4039 Alby St	Alton	IL 62002-4413	618-462-4405
Eddie Wightman	115 South Dr	Islamorada	FL 33036-3122	305-852-5639
Edgar R. Wightman	1160 Stillcreek Dr	Dayton	OH 45458-3222	513-433-5449
Edna Wightman	Swafford Rd	Pleasant Hill	TN 38578	615-277-5017
Edward Wightman		Bridgeport	VT 05734	802-758-2618
Edward Wightman	1704 Teton Dr	Provo	UT 84604-2900	801-375-4261
Edward & Ruth Wightman	163 Carnegie Dr	Newport News	VA 23606-2612	804-930-3651
Edward A. & Edith Wightman	7179 Twin Brook St	Brooksville	FL 34601-3819	904-799-0261
Edward E. Wightman	2442 Okeechobee Ln	Fort Lauderdale	FL 33312-4	305-792-8683
Edward F. Wightman		Petersburgh	NY 12138	518-658-2278
Edward L. Wightman	119 Sunset Ln	Marietta	OH 45750-2357	614-373-2105
Edward L. Wightman	1890 E Hwy 40	Candler	FL 32111	904-625-4359
Edward L. Wightman	3048 N Howard St	Philadelphia	PA 19133-4218	215-425-3802
Edward W. Wightman		Kodiak	AK 99615	907-487-4003
Edwin F. Wightman		Agenda	KS 66930	913-732-6606
Effie G. Wightman	1036-A W Hillview Dr	Whitewater	WI 53190-2611	414-473-4106

Eldon H. Wightman	833 S Main St	Washington Court Hous	OH 43160	614-335-4635
Ellsworth E. Wightman	6060 Sw 57th Ave	Ocala	FL 34474-7683	904-237-8711
Elmo S. Wightman	610 Furnace St	Elyria	OH 44035-3421	216-323-5567
Elwyn Wightman	125 Sheridan Ct	Waukegan	IL 60085-2101	708-336-0342
Elwyn F. Wightman	125 Sheridan Ct	Waukegan	IL 60085-2101	708-662-7186
Emma Wightman	1529 Woolsey St	Berkeley	CA 94703-2321	510-841-1317
Eric Wightman	301 Peterson St	Fort Collins	CO 80524-2984	970-221-4197
Eric Wightman	7218 S Lake Ridge Dr	Seattle	WA 98178-2638	206-772-6228
Eric Wightman	17831 Rebecca Ave	Fort Myers	FL 33901	941-454-5862
Eric Wightman	6937 W South Range Rd	Salem	OH 44460-9225	216-533-2171
Eric Wightman	90 E Norwich Ave	Columbus	OH 43201-1263	614-294-5760
Eric N. Wightman	1459 Mission Rd	Quakertown	PA 18951-5631	215-538-0819
Ernest & Dana Wightman	1 Gilman Rd	Hope Valley	RI 02832-2118	401-539-2551
Ernest R. Wightman	5822 Holser Canyon Rd	Piru	CA 93040	805-521-1338
Ernest T. Wightman	1101 San Juan Ct	Arlington	TX 76012-2765	817-861-4632
Estella M. Wightman	120 Grandview Blvd	Gaylord	MI 49735-2025	517-732-5335
Ethel. Wightman	3027 6th St S	Saint Petersburg	FL 33705-3769	813-898-4728
Eugene C. Wightman	163 Charles Dr	Milton	FL 32571-8825	904-994-0338
Eugene F. Wightman	1616 E 33rd St	Des Moines	IA 50317-2706	515-262-4171
Evelyn Wightman	1406 Prairie Ave	Cheyenne	WY 82009-4855	307-635-2322
Everett G. Wightman	2601 Chimney Rock Rd	Hendersonville	NC 28792	704-692-0853
F. Wightman	265 Garfld Ave	Hyde Park	MA 02136	617-361-2901
F. Wightman	2636 Keewahdin Rd	Fort Gratiot	MI 48059-3555	810-385-7738
F. B. Wightman	1031 Longmeadow Ln	Western Springs	IL 60558-2109	708-246-2597
F. Charles Wightman [DDS]	22 Chambers St	Princeton	NJ 08542-3719	609-924-0796
F Charles Wightman [DDS] Res	407 S Main St	Pennington	NJ 08534	609-737-2166
F. E. Wightman	4918 Col Addsn Pl	Upper Marlboro	MD 20772	301-627-8822
F. L. Wightman	Sea Rdg	Kill Devil Hills	NC 27948	919-261-3453
F. L. Wightman	3902 Elmora Ave	Baltimore	MD 21213-2118	410-488-1342
F N Jr Childrens Telephone Wightman	2125 E 32nd Pl	Tulsa	OK 74105-2221	918-743-6811
Fabrications Wightman	5509 Rawls Rd	Tampa	FL 33625-1324	813-265-3359
Florence Wightman	Schuyler Lake St	Schuyler Lake	NY 13457	315-858-2653
Floyd Wightman	2260 N Cahuenga Blvd	Los Angeles	CA 90068-2768	213-465-5283
Floyd P. & Eve Wightman	1625 Ariana St	Lakeland	FL 33803-1779	941-686-9522
Frances Wightman	941 Willowleaf Dr	San Jose	CA 95128-3677	408-279-3627
Frances Wightman	413 N 5th St	Beatrice	NE 68310-2902	402-228-2351
Francis Wightman	418 Forest Ave	Pittsburgh	PA 15202-3202	412-761-8281
Francis W. Wightman	547 W Franklin St	Horseheads	NY 14845-2356	607-739-4588
Francis W. Wightman	2827 E 1st St	Long Beach	CA 90803-2518	310-438-8589
Frank Wightman	1010 N Eugene Dr	Fullerton	CA 92632-1309	714-680-6665
Frank A. Wightman	Colonial Est	Espyville	PA 16424	412-927-2369
Frank E. Wightman	107 La Prt	Greenwood	SC 29649-9179	803-229-3378
Frank H. Wightman	Main	Parish	NY 13131	315-625-7532
Frank H. Wightman	410 4th St N	Oscoda	MI 48750-1211	517-739-3150
Fred Wightman	22019 Frio Dr	Galveston	TX 77554	409-737-3641
Fred Wightman	874 Somerset Dr	Toms River	NJ 08753-5678	908-270-6587
Fred Wightman	8727 Airport Rd	Middleton	WI 53562-4157	608-836-1842
Fred C. Wightman	297 Dyke	Wellsville	NY 14895	716-593-1012
Fred C. Wightman	411 Monmouth Ave	Spring Lake	NJ 07762-1130	908-449-7582
Fred D. Wightman	501 N Broadway St	Lexington	KY 40508-1328	606-233-0404
Fred N. Wightman	2125 E 32nd Pl	Tulsa	OK 74105-2221	918-743-6381
Fred S. Wightman	503 Cole St	Webster	TX 77598-4901	713-332-4601
Frederick Wightman	14 Derby Ave	Huntington	NY 11743-4622	516-673-9159
Fredrick A Wightman [CPA]	1038 W Jericho Tpke	Smithtown	NY 11787	516-864-1109
G. Wightman	130 Broad St	Mount Holly	NJ 08060-1411	609-261-0543
G. Wightman	804 Ellen Ave	Mount Sterling	KY 40353	606-498-2645
G. B. Wightman	618 Fairbrook St	Northville	MI 48167-1305	810-348-5048

G. O. & R. C. Wightman	13510 Ne 104th Kirk	Kirkland	WA 98033	206-822-5047
G. Wightman-Aren	3 Salem Rd	Weston	CT 06883-1720	203-221-0446
Gabriella Wightman	47 Carter St	Newburyport	MA 01950-2220	508-465-5683
Gail Wightman	532 Country Club Dr	Lansdale	PA 19446-1465	215-361-8028
Gail Wightman	9115 Milton Morris Dr	Charlotte	NC 28227-8758	704-545-0233
Galen Wightman	9491 Clovrdle Ct	Springfield	VA 22153	703-455-5421
Gary Wightman	188 Kemp Dr	Macedon	NY 14502-8916	315-986-3768
Gary Wightman	627 E Riverside Dr	Kohler	WI 53044-1609	414-458-6044
Gary Wightman	8937 Newhouse St	Kalamazoo	MI 49002-6121	616-329-4986
Gary E. Wightman	214 Saint Johns Sq	Sterling	VA 20164-3249	703-430-1151
Gary L. Wightman	15308 W 88th Ter	Shawnee Mission	KS 66219-1416	913-888-4286
Gary P. Wightman	124 Harvey Pky	Avon Lake	OH 44012-1830	216-933-9466
Gary S. Wightman	341 Fern St	Manchester	CT 06040-6663	203-646-8328
Gayle Wightman	4927 S Eastlake Dr	Salt Lake City	UT 84107	801-268-4564
Gene F. Wightman [Capt]	1114 Court Revere	Odenton	MD 21113-2014	410-674-9735
Gene R. Wightman		Juliaetta	ID 83535	208-843-7204
George Wightman	10720 Hulme Ave	Lynwood	CA 90262-2230	213-636-5339
George Wightman	946 Sharon Ln	Ventura	CA 93001-3847	805-643-7825
George Wightman	2601 Patricia Dr	Pensacola	FL 32526-3173	904-453-3888
George Wightman	18402 N Zephyr Ct	Sun City West	AZ 85375-5263	602-584-6390
George Wightman	217 Stockton Ave	Capitola	CA 95010-3242	408-462-0798
George Wightman	6331 85th St	Kenosha	WI 53142-4709	414-694-8660
George & Cheryl Wightman	217 Stockton Ave	Capitola	CA 95010	408-475-5134
George & Jen Wightman	5 W Fisher Rd	White River Junction	VT 05001	802-295-4910
George & Jennifer Wightman	115 Barker St	North Andover	MA 01845	508-794-0703
George & Kris Wightman	14209 Pacific Ave S	Tacoma	WA 98444-4673	206-536-9771
George & Treva Wightman	609 Minnesota Ave	San Jose	CA 95125	408-289-1823
George A. Wightman	25038 Highspring Ave	Newhall	CA 91321-3414	805-259-9507
George A. Wightman	248 Woodlnd Cir	Lake Arrowhead	CA 92352	909-337-7044
George D & Yvonne Wightman		Mayville	NY 14757	716-753-2177
George D & Yvonne Wightman	202 Flamingo Dr	Fort Myers	FL 33908-3836	941-454-7449
George E. Wightman	5726 Camelot Dr	Charlotte	NC 28270-0435	704-846-4218
George E. Wightman	6201 Tucker Ct	Orlando	FL 32807-5006	407-277-4936
George E. Wightman, Jr	108 N Ocean Blvd	North Myrtle Beach	SC 29582-3034	803-249-4079
George I. Wightman	885 Spicers Ln	Northfield	OH 44067-2235	216-467-1072
George L. Wightman	1715 River Rdg	Saint Joseph	MI 49085-1755	616-983-3829
George P. Wightman	418 Stewart Ave	Lewiston	ID 83501-4276	208-743-6809
George R. Wightman	228 Vineyard Rd	Avon Lake	OH 44012-1728	216-933-5950
George R. Wightman	3800 Stream Ct	Fort Collins	CO 80526-3187	970-226-1408
George R. Wightman	8186 Joe Rodgers Rd	Roseville	CA 95746-9327	916-791-4688
Gerald Wightman	High	Bolivar	NY 14715	716-928-2497
Gerald Wightman	4309 W Osborn Rd	Phoenix	AZ 85031-3833	602-269-8798
Gerald L. Wightman	4051 Ne 174th St	Lk Forest Park	WA 98155-5513	206-362-2284
Gerard & Stephani Wightman Jr	5117 Jamieson Ave	Saint Louis	MO 63109-3031	314-832-9160
Gerard T. Wightman	13910 Le Sabre Dr	Florissant	MO 63034-2542	314-921-7623
Glen L. Wightman	16049 Franklin Trl Se	Prior Lake	MN 55372-5500	612-447-5009
Glenn C. Wightman	2312 Harvard Ave	Camp Hill	PA 17011-5331	717-737-1095
Glenn C. Wightman	1810 Maple St	Bethlehem	PA 18017-5131	610-865-7726
Gordon Wightman	74685 Mexicali Rose	Thousand Palms	CA 92276-4105	619-343-2663
Gordon A. Wightman	3638 Richard St	Madison	WI 53714-2348	608-249-4140
Gordon E. Wightman	4747 Hatcrown Point Dr	Salisbury	MD 21802	410-546-5834
Grace Wightman	Slate Ave	Owingsville	KY 40360	606-674-2666
Graham D. Wightman	Caton	Lindley	NY 14858	607-524-6758
Grant Wightman	3350 Boca Chica Blvd	Brownsville	TX 78521-4201	210-541-1938
Grant Wightman	518 Birch	Winneconne	WI 54986	414-582-4407
Grant F. Wightman	355 N 600 E	Provo	UT 84606-3318	801-373-3278
Greg Wightman	20900 Alaminos Dr	Santa Clarita	CA 91350-1862	805-296-6503

Greg & Jaci Wightman	1020 E 40 N	Springville	UT 84663-1632	801-489-1366
Gregory Wightman	73 Fairview Ave	Hope Valley	RI 02832-2114	401-539-2974
Gregory Wightman	1739 Kirkway Ln	Lapeer	MI 48446-1267	810-664-8625
Gregory J. Wightman	10115 Mallet Dr	Dayton	OH 45440	513-885-7513
Guy Wightman	606 Reid Rd	Chippewa Lake	OH 44215-9703	216-769-2475
H. C. Wightman	1817 Meadowbrook Rd	Prescott	AZ 86303-5694	520-776-8933
H. E. Wightman	630 S 152nd St 314	Seattle	WA 98028	206-244-7926
H. M. A. Wightman	10 Emerson Pl	Boston	MA 02114-2204	617-367-1814
H. N. Wightman	1670 Se 187th Ave	Silver Springs	FL 34488-6617	904-625-4124
Hal Wightman [Mrs]	255 Merriman Rd	Akron	OH 44303-1955	216-376-7649
Hal Wightman	607 Mount Vernon Way	Placentia	CA 92670-5021	714-528-1850
Harold Wightman		Enterprise	WV 26568	304-592-3052
Harold Wightman	15 Daisy St	Zephyrhills	FL 33544	813-788-9571
Harold A. Wightman	5774 Meetinghouse Rd	Tully	NY 13159	315-696-8649
Harry Wightman	515 S Kansas	Fruitland	ID 83619	208-452-5026
Harry Wightman	6857 N 600 W	Michigan City	IN 46360-9115	219-879-7186
Harry R. Wightman	361 W Division St	Fond Du Lac	WI 54935-4057	414-922-5573
Heather Wightman		Mountain View	CA 94043	415-964-4783
Heather Wightman	Joe S Brook Rd	Danville	VT 05828	802-684-9671
Henry Wightman	6468 Valley Hi Dr	Sacramento	CA 95823-4839	916-682-7128
Henry B. Wightman III	1416 Livingston Dr	Marietta	GA 30064-5227	770-423-0311
Henry B. Wightman, Jr.	N Shore	Big Moose	NY 13331	315-357-4219
Henry B. Wightman, Jr.	126 Northwood Way	Camillus	NY 13031-1239	315-488-9037
Henry L. Wightman	3981 Del Monte Dr	Houston	TX 77019-1001	713-622-4549
Henry R. Wightman	29 Plymouth St	Norwich	NY 13815-1348	607-334-4631
Herbert Wightman	1065 Peach Dr	Ogden	UT 84404-6528	801-627-9039
Herbert Wightman, Sr.	200 N Dale Ave	Anaheim	CA 92801-4863	714-952-9109
Horace S. Wightman	24 Arizona Ave	Whiting	NJ 08759-1452	908-350-0674
Howard Wightman	Plsnt Vly Rd	Friendship	NY 14739	716-973-7633
Howard Wightman	3340 Stone Quarry Rd	Cazenovia	NY 13035-9460	315-655-3400
Howard Wightman	378 Palm Ave	Akron	OH 44301-2136	216-724-5962
Howard B. Wightman	207 Adams St	Galena	IL 61036-2403	815-777-0300
Hubert Wightman	Karr Vly	Almond	NY 14804	607-276-6122
Hubert C. Wightman	Barn	Almond	NY 14804	607-276-6602
I. M. Wightman	247 Andrews St	Massena	NY 13662-1638	315-769-6743
I. M. Wightman	Kilton Rd	Canaan	NH 03741	603-523-7349
Ian Wightman	2373 Mary Anne Cir	Gulf Breeze	FL 32566-3355	904-939-5140
Ira Wightman	Mayland	Pleasant Hill	TN 38578	615-277-3246
Irene Wightman	70 Wabasso Rd	Waltham	MA 02154-3824	617-899-6853
J. Wightman		San Clemente	CA 92672	714-589-9341
J. Wightman	1002 Palm Ave	South Pasadena	CA 91030-3031	818-799-8840
J. Wightman		Fullerton	CA 92634	714-879-5841
J. Wightman	28 Lakwddr	Lewes	DE 19958	302-947-1077
J. Wightman	Hemlock Frms	Hawley	PA 18428	717-775-0810
J. Wightman		North Bend	OR 97459	503-756-2087
J. Wightman		Woodland	CA 95776	916-668-8043
J. Wightman	5708 Columbine Way	Las Vegas	NV 89108-2408	702-648-5851
J. Wightman	149 E 69th St	New York	NY 10021-5108	212-535-8643
J. Wightman	334 Grant St	Winneconne	WI 54986-9503	414-582-7854
J. & S. Y. Wightman		Santa Cruz	CA 95061	408-429-1040
J. D. Wightman	7880 54th Ave N	Saint Petersburg	FL 33709-2318	813-541-1787
J. G. Wightman	8449 Se Eagle Ave	Hobe Sound	FL 33455-4573	407-546-6280
J. H. Wightman	1215 Windlass Dr	Manahawkin	NJ 08050-2277	609-978-0985
J. H. Wightman	6140 Midnight Pass Rd	Sarasota	FL 34242-2210	941-349-8335
J. H. Wightman	1005 Pine Forest Dr	Greenwood	SC 29646-3829	803-227-6873
J. K. Wightman		Dallas	TX 75200	214-828-4350
J. L. Wightman	906 E Oakview St	Olathe	KS 66061-6481	913-780-4478
J. L. Wightman	7831 Se Harrison	Portland	OR 97215	503-774-2975

J. M. Wightman	732 Timber Trl	Kirkwood	MO 63122	314-966-8558
J. M. Wightman	937 Arbor Ave	Fort Collins	CO 80526-3128	970-229-9061
J. Michael Wightman	4651 W Ponds Cir	Littleton	CO 80123-6541	303-797-2153
J. P. Wightman		Naxera	VA 23122	804-693-6418
J. R. Wightman	4049 Sheraton St	Winston Salem	NC 27105-3638	910-767-2994
J. Rollie Wightman [Atty]	3030 N Central Ave	Phoenix	AZ 85012-2707	602-263-8005
J. T. Wightman	432 S Main St	Wellsville	NY 14895-1509	716-593-1488
Jace & Becky Wightman	S Dayton-Silver Creek Rd	South Dayton	NY 14138	716-988-3294
Jack Wightman	7660 E Mckellips Rd	Scottsdale	AZ 85257-4624	602-945-4824
Jack Wightman	2552 Marcy St	Omaha	NE 68105-1641	402-341-9708
Jack & Pat Wightman	7605 Kemman Rd	Hebron	IL 60034-9684	815-648-2415
Jack D. Wightman	408 Water St	Edinburg	VA 22824-9336	540-984-9569
Jack T. Wightman	187 E 400 S	Springville	UT 84663-1921	801-489-3469
Jackie Wightman	600 S Center	Santaquin	UT 84655	801-754-5316
Jaime Wightman	125 Birdsall St	Endicott	NY 13760-4028	607-786-3071
James Wightman	6477 Hampsher Rd	Clinton	OH 44216-8904	216-882-5036
James Wightman	11022 Middlebelt Rd	Livonia	MI 48150-3057	313-425-8570
James Wightman	3571 N Cliff Rd	Port Clinton	OH 43452-9763	419-797-2306
James Wightman	4897 Lakegrove Dr	Milford	MI 48380	810-887-3907
James Wightman	220 Northfield Rd	Smithtown	NY 11788-2322	516-360-3917
James Wightman	1619 Stayner Dr	Farmington	UT 84025-3018	801-451-6101
James Wightman	2284 County Road 674a	Bushnell	FL 33513-4781	904-793-4269
James Wightman	9976 Central Ave	Montclair	CA 91763-3201	909-624-0195
James & Becky Wightman	171 Dane Ct	Hampton	VA 23666-1941	804-825-7324
James & Juanita Wightman	1300 Westover Dr	Blacksburg	VA 24060-264	540-552-2007
James & Jyl Wightman	983 Travis Dr	Covington	TN 38019	901-475-0567
James A. Wightman	16207 Mennell Rd	Grafton	OH 44044-9255	216-926-2552
James B. Wightman	2880 S Hametown Rd	Barberton	OH 44203-5004	216-825-5482
James B. Wightman		Panama	OK 74951	918-963-4356
James B. Wightman	1337 Valley View Dr	Eckert	CO 81418-9634	970-835-8553
James C. Wightman	1609 Fairway Ln	Naperville	IL 60565-2760	708-420-1999
James C. Wightman	Ellinger Rd	Alanson	MI 49706	616-548-5329
James C. Wightman	6900 Trout Ln	Frederick	MD 21702-2152	301-662-4255
James D. Wightman	3416 Baldwin Rd	Wellsville	NY 14895-9532	716-593-5083
James D. Wightman	21 Search Dr	Concord	NC 28025-8834	704-788-2296
James E. Wightman	39 Lewis St	Southampton	NY 11968-5003	516-283-2686
James E. Wightman	11172 Via Temprano	San Diego	CA 92124-2224	619-565-4398
James E. Wightman	52 Beaver St	Cooperstown	NY 13326-1229	607-547-8459
James E Wightman	81 Purchase St	Middleboro	MA 02346-3317	508-947-8186
James E. Wightman		La Mesa	CA 91943	619-697-2267
James E. Wightman	11172 Via Temprano	San Diego	CA 92124-2224	619-565-7246
James E. Wightman	81 Purchase St	Middleboro	MA 02346-3317	508-947-8186
James L. & Sandra Wightman	56426 Virginia Rd	Landers	CA 92285	619-364-3156
James M & Barbara A Wightman	502 Meadowland Dr	Mc Gregor	TX 76657-9728	817-848-9233
James R. Wightman	33678 Lake Rd	Avon Lake	OH 44012	216-933-2904
James R. Wightman	Hemlock Frms	Hawley	PA 18428	717-775-0833
Jane Wightman	1725 18 Boulder	Boulder	CO 80306	303-440-6328
Janet Wightman	16 W 55th St	New York	NY 10019-5317	212-757-8084
Janice Wightman	Portalrd	Middlesex	VT 05602	802-229-1282
Jason Wightman	4909 Fairfax Ave	Oakland	CA 94601-4854	510-533-2465
Jay Wightman	233 Alger St	Winchendon	MA 01475-1821	508-297-4649
Jean S. Wightman	137 Banyan Dr	Fort Myers	FL 33908-3820	941-466-4870
Jeff Wightman	6820 Round Tree Dr	Anchorage	AK 99516-6819	907-346-3650
Jeff Wightman	5013 Manquin Dr	Aylett	VA 23009-9652	804-769-0161
Jeffery Wightman	60 Hawkins Rd	Vincentown	NJ 08088	609-268-9584
Jeffrey Wightman	214 Sunshine Dr	Buffalo	NY 14228-1963	716-691-5587
Jennifer Wightman	5020 Bosuns Way	Ypsilanti	MI 48197-6704	313-483-0757

Jennifer I. Wightman	25 Michigan St	Holcomb	NY 14469-9339	716-657-4674
Jerri Wightman	2731 E Townline Rd	Beloit	WI 53512	608-365-1330
Jerry Wightman	5105 Pr Dr	Carlsbad	NM 88220-9506	505-885-4573
Jerry Wightman	9908 Old Warson Rd	Kirkwood	MO 63122	314-821-0928
Jerry Wightman	906 E Oakview St	Olathe	KS 66061-6481	913-780-4479
Jerry L. Wightman	Mims Addn	Truth Or Consequence	NM 87901	505-894-3560
Jesse Wightman	54 Sweetbriar Ln	Spartanburg	SC 29301-3629	803-574-5064
Joan Wightman	21 Boymans Ct	Baltimore	MD 21206-2919	410-866-2118
Joanne Wightman	Swafford Rd	Pleasant Hill	TN 38578	615-277-3072
Joanne Wightman	310 Sand Trap Cv	Longwood	FL 32779-4671	407-774-8289
Joe Wightman		Napa	CA 94581	707-226-1520
Joe Wightman		Edinburg	VA 22824	540-984-8149
Joe & Marilyn Wightman	24242 Santa Clara Ave	Dana Point	CA 92629-2711	714-496-5780
Joey Wightman	2021 Oak Ridge Dr	Pearl	MS 39208-9374	601-939-5320
Joey Wightman	63 Woodman St	Lynn	MA 01905-2170	617-581-6517
John Wightman	37 Concord Ave	Bethpage	NY 11714-3103	516-822-3105
John Wightman	Karr Vly	Almond	NY 14804	607-276-6471
John Wightman	1900 Polk St	Lexington	NE 68850-2773	308-324-4863
John Wightman	341 Spring Rd	Lake Ozark	MO 65049-8928	314-365-4919
John Wightman	7146 Wydown Blvd	Saint Louis	MO 63105-3021	314-725-2185
John Wightman	1703 Clemson Rd	Jacksonville	FL 32217-2304	904-448-9355
John Wightman	775 Mariquita Dr	Santa Barbara	CA 93111-1410	805-967-1944
John Wightman		Del Mar	CA 92014	619-481-4947
John Wightman		Chula Vista	CA 91911	619-575-2862
John Wightman	715 N Elizabeth	Weston	OR 97886	503-938-6341
John Wightman	9 E Atlanta St	Wrightsville	NC 28480-2811	910-256-9725
John Wightman	1 Church St	Wilmington	NC 28401-5005	910-762-5073
John Wightman	Rr 6	Hayward	WI 54843-9806	715-634-2993
John Wightman	7617 Kemman Rd	Hebron	IL 60034-9684	815-648-4324
John Wightman	117 E 212th St	Cleveland	OH 44123-1062	216-731-6992
John Wightman	4200 W 19th St	Panama City	FL 32405-1163	904-763-0657
John Wightman [Atty]	922 Lake Ave	Gothenburg	NE 69138-1944	308-537-7124
John Wightman [Mrs]	117 Patterson St	Attleboro	MA 02703-4521	508-222-3228
John Wightman [Ofc]	922 Lake	Lexington	NE 68850	308-324-5575
John Wightman Images & Custom Framing	2 Park	Attleboro	MA 02703	508-223-3021
John & Carol Wightman	1322 Nichols Ave	Henry	NE 69349	308-247-2525
John & Colleen Wightman	Rr 3 Box 14	Baudette	MN 56623	218-634-1909
John & Lisa Wightman		Las Vegas	NV 89123	702-897-7643
John & Lori Wightman	Baker Rd	Kerhonkson	NY 12446	914-626-3123
John & Marcel Wightman	44 Wolcott Rd	Dumont	NJ 07628-2623	201-384-3721
Rev. John & Marilyn Wightman	849 Bradford Ave	Westfield	NJ 07090	908-232-2758
John A. Wightman	3160 S 2750 E	Salt Lake City	UT 84109-2845	801-486-1128
John B. Wightman	346 Christy Ln	Belmont	NC 28012-3222	704-825-1039
John B. Wightman	2659 East Ave	Columbus	OH 43202-2670	614-262-2436
John C. Wightman	12 Kelley Blvd	North Attleboro	MA 02760-4704	508-695-3395
John C. Wightman	8340 Brecksville Rd	Cleveland	OH 44141-1502	216-526-7898
John C. Wightman	2243 S 74th St	Milwaukee	WI 53219-1815	414-543-0374
John D. Wightman	1196 Patterson Rd	Santa Maria	CA 93455-5147	805-937-7954
John D. Wightman	765 E Panama Dr	Littleton	CO 80121-2340	303-795-2279
John Dale Wightman	4623 New Lawrence Rd	Leavenworth	KS 66048	913-682-7951
John F. Wightman	620 E Sierra Madre Blvd	Sierra Madre	CA 91024	818-355-4403
John J. Wightman	2468 Jefferson Ave	Washington	PA 15301-1459	412-222-1827
John J. Wightman	460 Lawn Ave	Fort Lee	NJ 07024	201-944-7868
John K. Wightman		Santa Barbara	CA 93106	805-962-0497
John M. Wightman [Atty]	115 W 6th St	Lexington	NE 68850-1906	308-324-5575
John M. Wightman	4702 Fox Run	Enon	OH 45323	513-864-7616
John M. Wightman	308 Olenview Cir E	Worthington	OH 43085	614-431-8909
John R. Wightman [DDS] Res	1617 S 2nd Ave	Sioux Falls	SD 57105	605-336-9454

John W. Wightman	609 Amberwood Ln	Ballwin	MO	63021-5888	314-394-8849
John W. Wightman	553 W Arrow Hwy	Upland	CA	91786-5256	909-982-6628
Jolynne Wightman	2230 Nw Grant Ave	Corvallis	OR	97330-4318	503-754-6905
Jon G. Wightman	1614 Sunnyside Dr	Cedar Falls	IA	50613-4643	319-277-2208
Jos Wightman	5919 Northcliff Blvd	Dublin	OH	43017-3296	614-793-8438
Jos & Bonniejean Wightman	19 Cedar St	Derry	NH	03038-2240	603-437-2974
Jos F. Wightman	2466 Devils Backbone Rd	Cincinnati	OH	45233-4417	513-922-2398
Joseph Wightman	506 W Lincoln Rd	Mc Henry	IL	60050-7807	815-344-2351
Joseph Wightman		Cathedral City	CA	92234	619-328-7694
Joseph Wightman	Rr 2	Latrobe	PA	15650-9802	412-539-3712
Joseph C. Wightman	361 Rolek Rd	Collinsville	IL	62234-6325	618-345-5390
Joseph E. Wightman	807 W Augusta Ave	Spokane	WA	99205-4684	509-327-7769
Joseph P. Wightman		Lexington Park	MD	20653	301-737-2750
Joseph S. Wightman	233 W Pine St	Shamokin	PA	17872-5862	717-648-5825
Joshua Wightman	1068 Strong St	Schenectady	NY	12307-1907	518-393-3628
Judge L. Wightman [Adcs Ret]	8885 Harmony Rd	Sheridan	OR	97378-953	503-843-2061
Judith Wightman	Glade Crk Rd	Pleasant Hill	TN	38578	615-277-3392
Julia Wightman	729 Cliffedge Rd	Pikesville	MD	21208-4604	410-484-2238
Julia P. Wightman	121 E 65th St	New York	NY	10021-7006	212-737-1343
Julia P. Wightman	85 S Water	Edgartown	MA	02539	508-627-4373
June E. Wightman	1220 Tasman Dr 87h	Sunnyvale	CA	94089	408-744-1733
K. Wightman	Wessels Rd	Avoca	NY	14809	607-566-8496
K. Wightman	399 Reading Ave	Pennington	NJ	08534	609-730-0566
K. J. Wightman	420 N Chestnut St	Pittsburgh	PA	15202-2519	412-766-9284
K. L. Wightman	3360 Chelsea Park Vlg Ln Nw	Norcross	GA	30091	770-446-0974
K. W. Wightman	5041 Dublin Ave	Oakland	CA	94602-2604	510-531-8337
Karen Wightman	1518 Kingsley Cir N	Sandusky	OH	44870-6041	419-627-8237
Karen Wightman	485 N Trellis Ct	Newport News	VA	23602-1543	804-887-8573
Karen G. Wightman	1071 Boston Tpke	Bolton	CT	06043-7405	203-643-4116
Karin Wightman	Merirke Rd	De Ruyter	NY	13052	315-852-9501
Karl Wightman	21998 W Ashley Rd	Jadwin	MO	65501	314-548-2254
Kathleen Wightman	620 E Sierra Madre Blvd	Sierra Madre	CA	91024	818-355-0097
Kathryn Wightman	246 S Airport Rd	Saint Ignace	MI	49781-1022	906-643-0333
Kathy Wightman	551 E Semoran Blvd	Fern Park	FL	32730-2789	407-260-6174
Keith Wightman	137 Ford Rd C1	Carmel Valley	CA	93924	408-659-5389
Keith Wightman	740 W Prospect Ave	Telluride	CO	81435	970-728-6177
Keith E. Wightman	5441 Queen Ave	Spring Hill	FL	34609-1340	904-686-3789
Keller Wightman		Redmond	WA	98052	206-868-6403
Kenneth Wightman	509 Stoney Creek Dr	De Soto	TX	75115-3234	214-228-3030
Kenneth Wightman	Mt Kemble Ave	Morristown	NJ	07960	201-425-3545
Kenneth Wightman	58 Pasatiempo Dr	Santa Cruz	CA	95060-1441	408-427-2778
Kenneth Wightman		Black Butte Ranch	OR	97759	503-595-6896
Kenneth A. Wightman	1149 Harrison Ave	Columbus	OH	43201-3375	614-294-5335
Kenneth A. Wightman	879 N Old Mill Rd	Easley	SC	29640-7711	803-850-1484
Kenneth C. Wightman	759 Zion School Rd	Easley	SC	29642-9770	803-859-6649
Kenneth J. Wightman	6320 N Center Rd	Saginaw	MI	48604-9761	517-799-3138
Kenneth L. Wightman	4601 Brunning Ct	Dunwoody	GA	30338-3118	770-394-6278
Kenneth M. Wightman	2155 Ridgewood Rd	Lake Oswego	OR	97034-3609	503-636-1197
Kenneth P. Wightman	630 South Rd	Wakefield	RI	02879-7619	401-783-0605
Kenneth W. Wightman	1811 E 12th St	Pueblo	CO	81001-3302	719-545-1150
Kevin Wightman	53 Agnes Dr	Manchester	CT	06040-3461	203-643-5875
Kevin Wightman	Middle Lk Rd	De Ruyter	NY	13052	315-852-6538
Kevin & Debor Wightman		Tahoe City	CA	96145	916-583-7346
Kevin H. Wightman	1218 Woodland Dr	Greensburg	OH	44232	216-896-7165
Kevin L. Wightman	1399 Mertz Rd	Caro	MI	48723-9508	517-673-7079
Kevyn Wightman	713 Dorothea Dr	Raleigh	NC	27603-2103	919-821-0659
Kirk Wightman	114-A Cherokee Rd	Nashville	TN	37212	615-269-8685

Kirt B. & M. P. Wightman	4313 Akita Dr	Tampa	FL 33624-1101	813-264-4507
L. Wightman		Newhall	CA 91321	805-252-3055
L. Wightman	38925 Paradise Way	Cathedral City	CA 92234-2300	619-324-4113
L. Wightman	80 Elizabeth Dr	Raynham	MA 02767-1538	508-823-7905
L. Wightman	13155 Woodforest Blvd	Houston	TX 77015-2791	713-453-7268
L. Wightman		Cambridge	MA 02139	617-441-2871
L. Wightman	110 Susan Pl	Brandon	FL 33511	813-654-1985
L. & J. Wightman		Upland	CA 91784	909-982-6518
L. & L. Wightman	33 Laurel Wood Dr	Lawrenceville	NJ 08648-1043	609-896-4877
L. A. Wightman	125 N Portage Path	Akron	OH 44303-1151	216-869-6661
L. B. Wightman	10885 Se Maricamp Rd	Ocala	FL 34472-2515	904-687-2567
L. Bruce Wightman	4012 Cranbrook Dr	Saint Paul	MN 55110-4406	612-429-4668
L. C. Wightman	1014 1st St	Sandusky	OH 44870-3821	419-626-0762
L. E. Wightman	1421 S Osage Ave	Bartlesville	OK 74003-5937	918-337-0935
L. E. Wightman	1 Pigeon Hill Ct	Rockport	MA 01966-1224	508-546-2616
L. H. Wightman		Dearborn	MI 48120	313-271-8216
L. J. Wightman	1521 Devonshire Dr	Champaign	IL 61821-5926	217-352-1604
L. L. Wightman	1195 Route 197	Putnam	CT 06260	203-974-1288
L. M. Wightman	5111 Suwannee Dr	New Port Richey	FL 34652-5447	813-848-4451
L. W. Wightman	5540 Chanteclaire	Sarasota	FL 34235-0910	941-379-4428
Ladonna Dobar Wightman	10 Wildcat Run	Maggie Valley	NC 28751	704-926-1918
Ladonne Dobar Wightman	967 Wedgewood Dr	Winter Springs	FL 32708	407-365-2708
Lance W. Wightman	3 Ridgecreek	Saint Louis	MO 63141-8042	314-434-2709
Lang Wightman	725 Heatherwood Dr	West Des Moines	IA 50265-5737	515-223-5586
Larry Wightman	565 Brook St	Elgin	IL 60120-3660	708-695-7702
Larry Wightman	3535 El Portal Dr	El Sobrante	CA 94803-2740	510-669-9663
Larry Wightman		Wallowa	OR 97885	503-886-3971
Larry & Aleta Wightman	1976 Woodfield Rd	York	SC 29745	803-328-6915
Larry O. Wightman	Fair Forest	Greenwood	SC 29646	803-227-9655
Laurence Wightman	Rch Rd 1623	Stonewall	TX 78671	210-644-5537
Lauryl Wightman	900-5th Apt D	Snohomish	WA 98291	360-568-1314
Lawrence Wightman	2079 Elm	New Woodstock	NY 13122	315-662-7654
Lawrence Wightman	7187 Se Redbird Cir	Hobe Sound	FL 33455-6036	407-546-4476
Lawrence T. Wightman	33 Oak St	Brattleboro	VT 05301-2825	802-254-4948
Lee & Charlene Wightman	776 Lake Tahoe Blvd	South Lake Tahoe	CA 96150-5526	916-577-1609
Lee & Orrin Wightman	9707 Conway Rd	Saint Louis	MO 63124-1668	314-991-2416
Leona Wightman		Meadville	PA 16335	814-425-7034
Leonard Wightman	16443 Harvest Ave	Norwalk	CA 90650-6929	310-865-9641
Leroy V. Wightman	85 Palmer Dr	Sandusky	OH 44870-4411	419-626-3884
Lew Wightman	612 Forest Ave	Pittsburgh	PA 15202-3113	412-766-4610
Linda Wightman	426 Putnam St	Sandusky	OH 44870-2160	419-626-5644
Linda Wightman	4121 W Rivers Edge Cir	Milwaukee	WI 53209-1131	414-354-5984
Lindsay Wightman	30 Lake Shore Dr	Canandaigua	NY 14424	716-396-2642
Lisa Wightman	Reds Rd	Greenwood	SC 29649	803-229-5563
Lisa & Sean Wightman	6875 Peachtree Dunwoody Rd Ne	Atlanta	GA 30328-5725	770-901-9134
Lisa Aia Wightman		Los Angeles	CA 90000	213-937-9459
Livia Wightman	1930 W Encinitas Rd 195	San Marcos	CA 92069	619-727-7278
Lloyd Wightman	544 E Greenlawn Ave	Lansing	MI 48910-3305	517-484-0605
Lloyd D. Wightman	371 Main St	West Dennis	MA 02670-2234	508-394-6845
Lloyd L. Wightman	2803 E Harrison St	Harlingen	TX 78550-5855	210-428-8258
Lois Wightman	930 E Clifford St	Plymouth	WI 53073-2451	414-893-9807
Loretta Wightman	1065 Kenmore Ave	Kenmore	NY 14217-2943	716-874-4255
Lori Wightman	2602 23rd Ave S	Fargo	ND 58103-5017	701-280-9116
Lori Wightman	329 W Avenue F	Bismarck	ND 58501-3424	701-255-2045
Lorrie Wightman	299 Todds Rd	Lexington	KY 40509-1387	606-268-4454
Louise Wightman	659 Miller St	San Jose	CA 95110-2119	408-294-1527
Lowell Wightman	1505 Burr Oak Rd	Homewood	IL 60430-1806	708-957-5590
Lowell V. Wightman	1915 Lafayette St	Pittsburgh	PA 15218-2414	412-271-7496

Lucy M. Wightman	2341 Sandrock Rd	Eden	NY 14057-9546	716-337-3743
Luke Wightman	Whitestore Rd	Norwich	NY 13815	607-334-2123
Lyle Wightman	11 Barrington Dr	Palm Coast	FL 32137-8827	904-446-5292
Lyn Wightman	503 Oak St	Houston	MO 65483-1730	314-967-3151
Lynn Wightman	1060 N Eugene Dr	Fullerton	CA 92632-1343	714-871-9483
Lynn Wightman	5988 Bear Creek Dr 428	Cleveland	OH 44100	216-232-7257
Lynn Wightman	Jockey Hollow Rd	Morristown	NJ 07960	201-539-5874
Lynn Wightman	660 E 4025 S	Salt Lake City	UT 84107-1942	801-262-1529
Lynn Wightman	8024 Westbury Dr	Magna	UT 84044-2203	801-250-9605
M. Wightman	6200 Eayrestown Rd	Mount Holly	NJ 08060-3158	609-261-9632
M. Wightman	8250 Townsend St	Fairfax	VA 22031-4850	703-641-0105
M. Wightman	1120 Mary Joye Ave	Eau Gallie	FL 32934	407-773-6991
M. Wightman	53 Marlyn Ave	Pennsville	NJ 08070-1405	609-678-4061
M. Wightman		Atlanta	GA 30329	404-633-0110
M. Wightman	26m Springvale Rd	Croton On Hudson	NY 10520-1306	914-734-1474
M. Wightman	1381 Thompson Dr	Bay Shore	NY 11706-3706	516-666-5764
M. Wightman	Pleasant Valy R	Friendship	NY 14739	716-928-1419
M. Wightman		Garden Grove	CA 92640	714-971-3725
M. Wightman	2050 Pasadena Dr	Dubuque	IA 52001-0806	319-588-3038
M. Wightman	10115 87th Ave Sw	Tacoma	WA 98498-4458	206-582-6382
M. Wightman	95 Old Kings Rd	Cotuit	MA 02635-3030	508-428-5269
M. Wightman	6000 Riverside Dr	Dublin	OH 43017-1492	614-798-8297
M. Wightman		Norcross	GA 30091	770-263-9315
M. Wightman	10114 Winder Trl	Orlando	FL 32817-2815	407-273-6504
M. & R. Wightman-Olse	111 Peppertree Dr	Amherst	NY 14228-2911	716-691-9369
M. A. Wightman	1224 Hazelwood St 102	Saint Paul	MN 55100	612-778-9134
M. B. Wightman	517 Ward St	Graham	NC 27253-2713	910-228-6660
M. C. Wightman	1709 Dartmouth Dr	Norristown	PA 19401-5412	610-275-3819
M. C. Wightman	5102 Bradbury Dr	Syracuse	NY 13215-2308	315-469-8160
M. E. Wightman	63 Long Ln	Warren	RI 02885-1150	401-245-8496
M. G. Wightman	33 Pine Ridge Rd	Poughkeepsie	NY 12603-4520	914-454-2029
M. G. Wightman	1851 Massachusetts Ave	Cambridge	MA 02140-1419	617-868-3630
M. L. Wightman	6913 Ballard Ave	Lincoln	NE 68507-1427	402-464-8054
M. L. Wightman	149 Odosagih Dr	Machias	NY 14101	716-353-4130
M. L. Wightman		Virginia Beach	VA 23450	804-471-1519
M. L. Wightman	737 W College St 122	Athens	TX 75751	903-675-1217
M. L. Wightman	3285 Freese Ave	Eureka	CA 95503-4838	707-445-9841
M. M. Wightman	20908-127th Av Ne	Arlington	WA 98223	360-435-8758
Mabel P. Wightman	6523 N 32nd St	Omaha	NE 68112-3063	402-451-6570
MacDonald Ayres Wightman	290 Triangle St	Thousand Oaks	CA 91360-3248	805-495-0138
Mallick L. Wightman	1743 N Limestone Dr	Ellettsville	IN 47429	812-876-7710
Margaret L. Wightman	737 W College St 122	Athens	TX 75751	903-675-1217
Marilyn Wightman	2806 E 40th	White Cloud	MI 49349	616-689-1255
Marion Wightman	908 Hutchins Ave	Ann Arbor	MI 48103-4806	313-769-7264
Marjorie B. Wightman	5601 Courtyard Cv	Austin	TX 78731-3302	512-346-1859
Mark Wightman	2218 Menard St	Saint Louis	MO 63104-4143	314-772-6602
Mark Wightman	216 Colonial Hills Rd	Winder	GA 30680-1403	404-867-3652
Mark Wightman	320 E 22nd St	New York	NY 10010-5703	212-673-3461
Mark A. Wightman	108 Calle Paula	Santa Fe	NM 87505-5707	505-988-1055
Mark A. Wightman	12401 E Ashlan Ave	Sanger	CA 93657-9330	209-291-4644
Mark A. Wightman [MD]	Medical Dental Center	Santa Fe	NM 87501	505-983-3275
Mark B. Wightman	405 Howard St	Syracuse	NY 13203-2323	315-423-8745
Mark C. & Alis Wightman	5092 S 2310 W	Salt Lake City	UT 84118	801-966-7260
Mark L. Wightman		Hillsborough	CA 94010	415-347-3272
Mark W. Wightman	824 E 5900 S	Murray	UT 84107-7647	801-268-1317
Marlen Wightman	18950 Hargrave Way	Saratoga	CA 95070-3555	408-253-6035
Marlin Wightman	2905 Hyannis Dr	Cincinnati	OH 45251-2211	513-851-1487

Marnie Wightman	6607 Harness Hill Ct	Centreville	VA 22020-3817	703-631-8550
Martin B. Wightman	8301 Boat Club Rd	Fort Worth	TX 76179-3627	817-236-5453
Marvin Wightman	Rondtop Hl Rd	Forestville	NY 14062	716-965-2613
Marvin R. Wightman		Santa Rosa	CA 95406	707-527-7969
Mary Wightman	8100 Knox Ave S	Bloomington	MN 55431-1416	612-888-9407
Mary E. Wightman	3010 Meyers Rd	Hinsdale	IL 60521-1626	708-968-7325
Mary E. Wightman	356 Lakeview Ave E	Brightwaters	NY 11718-1912	516-666-9476
Mary Ellen Wightman	120051 Hilltop Ct	Scottsbluff	NE 69361	308-632-5675
Mary Tokey Wightman	505 N Rogers Ave	Clovis	CA 93611-0333	209-299-6193
Matt Wightman	Apt-4 1119 A	Lincoln	NE 68502	402-476-9852
Maurice Wightman	Cnty Rte 34	Norwich	NY 13815	607-334-3269
Maurice Wightman	2613 Highland Dr	Columbia	MO 65203-1226	314-445-4655
Max B. (Dutch) & Jack Wightman	2027 Lakeview Dr	Provo	UT 84604	801-377-6011
Maxine Wightman	640 Yeoman St	Washington Court Hous	OH 43160	614-335-8940
Mcfadden Helen Wightman[Mrs]		Johnson Lake	NE 68937	308-785-2794
Mel Wightman	Pigeon Hl Rd	Chenango Forks	NY 13746	607-648-9028
Melissa Wightman	East River Rd	South New Berlin	NY 13843	607-783-2669
Merle Wightman	1036 N Bay Dr	Lynn Haven	FL 32444-3084	904-265-2515
Michael Wightman	5600 S Bannock St 12	Littleton	CO 80120	303-797-0563
Michael Wightman	1104 Nw Willow Pl	Lawton	OK 73505-4289	405-536-5521
Michael Wightman		Mountain Home	AR 72653	501-492-4320
Michael Wightman	1712-1/2 Richards St	Columbus	GA 31901	706-660-9020
Michael Wightman	122 E Mission Rd	Green Bay	WI 54301-2902	414-437-9152
Michael Wightman	9916 Gore Orphanage Rd	Amherst	OH 44001-9682	216-965-4955
Michael Wightman	13641 Shire Pl	Haymarket	VA 22069	703-754-9177
Michael Wightman	6077 S Simms Ct	Littleton	CO 80127-2351	303-932-6281
Michael Wightman	12457 E Ashlan Ave	Sanger	CA 93657-9330	209-875-3551
Michael Wightman	9301 Leaning Rock Cir	Austin	TX 78730-2731	512-338-1481
Michael & Mel Wightman		Lansing	MI 48900	517-322-9384
Michael J. Wightman	8649 Himes Av N	Tampa	FL 33612	813-935-0293
Michael J. Wightman	1400 Utah St	Golden	CO 80401-2717	303-271-9483
Michele Wightman	9215 Route 415	Avoca	NY 14809	607-566-3509
Michelle Wightman		Sacramento	CA 95821	916-483-4300
Michele G. Wightman	201 Como S	Tampa	FL 33606	813-251-5860
Mildred R. Wightman	310 Se 3rd St	Fairfield	IL 62837-2143	618-842-7204
Milo Wightman	1085 Nottingham Rd	Jamesville	NY 13078-9757	315-446-5702
Monroe Wightman III		Oakland	CA 94601	510-534-1161
Monroe L. Wightman	444 Anita St	Chula Vista	CA 91911-4815	619-426-0954
Monroe L. Wightman	1806 Calla St	San Diego	CA 92154-1122	619-429-7489
Murice & Jeanne Wightman	241 Meadow Ln	Vestal	NY 13850-1115	607-748-0595
Myra Belle Wightman	Rr 3	Richland	MO 65556-9803	314-765-3443
Myron & Sylvia Wightman	319 Alverston Ct	Ballwin	MO 63021-6168	314-227-7961
N. Wightman	Holmesville Hill Rd	Norwich	NY 13815	607-334-9326
N. Wightman	513 W Meadow Ln	Lombard	IL 60148-1533	708-629-5739
N. Wightman	96-A Windsrshr Dr	North Chili	NY 14514	716-594-0882
N. Wightman	633 Mass Av Ne	Washington	DC 20003	202-543-6192
N. C. Wightman	10749 W Dartmouth Ave	Denver	CO 80227-5610	303-986-1834
N. J. Wightman		Tampa	FL 33612	813-977-7071
N. K. Wightman	Blue Mill Rd	New Vernon	NJ 07976	201-538-7613
N. L. Wightman	4150 Sowles Rd	Hamburg	NY 14075-7514	716-648-2051
N. S. Wightman		Yucca Valley	CA 92286	619-228-2618
N. T. Wightman	6466 E Wesley Ave	Denver	CO 80222-6417	303-756-0336
Natalie Wightman	5022 Dockside Dr	Orlando	FL 32822-2337	407-381-4531
Neal Wightman	2872 Brandeis Dr	Oceanside	CA 92056-6352	619-722-0597
Ned Wightman	6870 Diablo View Trl	Placerville	CA 95667-8126	916-644-5341
Neil F. Wightman	6435 Elmer Hill Rd	Rome	NY 13440-9308	315-337-3639
Newell S. Wightman	6205 Dunn Rd	Pigeon	MI 48755-9733	517-856-2253
Nina Wightman	9520 Howes Rd	Dunkirk	MD 20754-9254	301-855-0286

Nora Faye Wightman	230 Richmond Ave	Mount Sterling	KY 40353	606-498-6874
Norm Wightman	2729 Mechanic St	Weedsport	NY 13166-9631	315-834-6571
Norman Wightman	150 Central Ave	Fond Du Lac	WI 54935-4937	414-921-9536
Norman Wightman	107 E 2nd St	Prosper	TX 75078-9725	214-346-3414
Norman A. Wightman	W1595 Paradise Ln	Campbellsport	WI 53010-1412	414-477-2324
Norman A. Wightman	31 W Los Reales Rd	Tucson	AZ 85706-7409	520-573-9128
Norman D. Wightman	6770 Creyts Rd	Dimondale	MI 48821-9409	517-646-6620
Norman H. Wightman	Kent St	Lubbock	TX 79415	806-744-7340
Norman R. Wightman	356 Mavis Dr	Los Angeles	CA 90065-5014	213-221-5055
O. S. Wightman	101 Skyline Spur	Sun Valley	ID 83353	208-622-5606
Orrin S.Wightman III	32 Glen Eagles Dr	Saint Louis	MO 63124	314-991-6015
Orrin S.Wightman III	9707 Conway Rd	Saint Louis	MO 63124-1668	314-991-2031
Otis Wightman	Coventry Rd	Greene	NY 13778	607-656-8600
Otto B. Wightman	15422 Linkshire Dr	Houston	TX 77062-3312	713-488-8762
Owen Wightman	143 Erie St	Dumont	NJ 07628-3427	201-387-0246
P. Wightman		Provo	UT 84603	801-374-0975
P. Wightman		Coweta	OK 74429	918-486-1055
P. Wightman	3671 Hardin Way	Soquel	CA 95073-2748	408-464-0167
P. Wightman		Chula Vista	CA 91913	619-482-0825
P. A. Wightman	8540 Chadwell Ct	Jacksonville	FL 32244-5495	904-771-8266
P. E. Wightman	535 Lynwood Dr	Benton Harbor	MI 49022-7131	616-926-1352
P. J. Wightman	438 Alabama St	Lawrence	KS 66044-1331	913-865-0547
P. J. Wightman	11713 Leiden Ln	Midlothian	VA 23112-3030	804-744-1579
P. M. Wightman		Santa Cruz	CA 95061	408-457-8187
P. S. Wightman	1507 S Crockett St	Sherman	TX 75090-8805	903-893-3358
Paige Wightman		Baring	WA 98224	360-677-2880
Patricia Wightman	1501 Market St	Fairbanks	AK 99709-5118	907-474-0208
Patricia Wightman		Fullerton	CA 92634	714-870-2020
Patricia Wightman	8308 Gallatin Dr	Austin	TX 78736-3116	512-288-3791
Patrick Wightman	5159 Wash	Butte Des Morts	WI 54927	414-582-7966
Patrick Wightman	9615 Mcknight Ave Ne	Albuquerque	NM 87112-4046	505-293-0904
Patrick & Tammy Wightman	9101 New Britain Cir	Manassas	VA 22110	703-361-0950
Patrick M. Wightman	2156 Seaman Ct	Herndon	VA 22070-4034	703-481-1851
Patty Wightman		Lake Oswego	OR 97035	503-635-8348
Paul Wightman	7509 U S Route 42	Plain City	OH 43064	614-873-4753
Paul Wightman	3309 Simpson St	Evanston	IL 60201-1917	708-475-5502
Paul Wightman	6762 Lafayette Plain City Rd	Plain City	OH 43064	614-857-1638
Paul Wightman	5708 Columbine Way	Las Vegas	NV 89108-2408	702-647-0908
Paul Wightman	Thomas Rd	Cazenovia	NY 13035	315-655-8700
Paul Wightman	1201 W William Ave	North Platte	NE 69101-6423	308-532-7942
Paul C. Wightman	120 Mill Pond Dr	Brewster	MA 02631-2322	508-896-7852
Paul D. Wightman	509 W Union Blvd	Bethlehem	PA 18018-3720	610-882-2708
Paul D. Wightman	400 E 700 S	Logan	UT 84321-5534	801-752-5034
Paul David & Carolyn H. Wightman	8853 Inverness Rd	Woodbury	MN 55125-9400	612-739-3566
Paul I. Wightman	North Ave	Clinton	NY 13323	315-853-6351
Paul R. Wightman	1623 Ridgemark Dr	Sandy	UT 84092-3051	801-572-6433
Pauline M. Wightman	8511 Loop Rd	Hesperia	MI 49421-9505	616-854-1601
Peggy A. Wightman	870 Glenrock Dr	Brunswick	OH 44212-1987	216-225-7606
Peirce Wightman Inc	126 Disbrow St	Cassopolis	MI 49031	616-445-3359
Penni & Dane Wightman	16425 Cajon St	Hesperia	CA 92345-3204	619-244-3559
Perry W. Wightman	7207 Lewis Ln	Willards	MD 21874-1163	410-835-8738
Peter Wightman	5708 Columbine Way	Las Vegas	NV 89108-2408	702-648-5851
Peter Wightman		San Luis Obispo	CA 93401	805-772-7859
Peter K. Wightman	7303 16th Ave	Kenosha	WI 53143-5335	414-654-5116
Peter L. Wightman	32 Ironwood Rd	New Hartford	NY 13413-3906	315-797-7251
Philip C. Wightman	1445 W 2000 S	Rexburg	ID 83440-4104	208-356-6552
Philip H & Karen Wightman		Danville	VT 05828	802-684-3465

Philip J. Wightman	105 East Pky	Rochester	NY 14617-3703	716-544-9091
Phillip Wightman	2942 64th	Saugatuck	MI 49453	616-857-2080
Phillip Wightman	67 S Central St	Bradford	MA 01835-7545	508-372-3616
Phillip Wightman		Fullerton	CA 92634	714-449-9175
Phillip & Florence Wightman	6a Gordon St	Hudson	NH 03051-4656	603-886-5746
Porter Wightman	22 Cove St	Old Saybrook	CT 06475-2508	203-388-3653
R. Wightman	38730 Lexington St	Fremont	CA 94536-6208	510-792-0549
R. Wightman		San Francisco	CA 94103	415-864-1977
R. Wightman		East Aurora	NY 14052	716-652-1326
R. Wightman		South Lake Tahoe	CA 96150	916-573-0510
R. Wightman	6780 Langston Way	Sacramento	CA 95831-2313	916-395-8743
R. Wightman	42 W 72nd St	New York	NY 10023-4147	212-580-4439
R. Wightman	2022 Glenridge Dr	Indianapolis	IN 46218-4564	317-322-8355
R. Wightman	5280 Nvandemark	Medina	OH 44256	216-667-2896
R. Wightman		San Luis Obispo	CA 93401	805-481-7781
R. Wightman	131 Ocean Ave	Island Heights	NJ 08732	908-270-2284
R. B. Wightman	728 Wedge Dr	Naples	FL 33940-4430	941-261-2503
R. C. Wightman		Edinburg	VA 22824	540-984-4542
R. D. Wightman	433 E Flaming Gorge Way	Green River	WY 82935-4327	307-875-5442
R. E. Wightman	5800 Cornell Dr	Bartlesville	OK 74006-8825	918-333-3759
R. J. Wightman	1711 Mass Av Nw	Washington	DC 20009	202-462-8191
R. M. Wightman	24414 Univ Ave	Loma Linda	CA 92350	909-796-2014
R. Mark Wightman	105 Manchester Pl	Chapel Hill	NC 27516-9000	919-929-5222
R. P. Wightman	165 Ne 203rd Ter	Miami	FL 33179-6002	305-654-4496
R. Phillip Wightman	Lakewood Condo	Fairfield Bay	AR 72088	501-884-3945
R. S. Wightman	1003 Harrods Landing Dr	Prospect	KY 40059-9363	502-228-0446
Rae Wightman	3324 Ne 75th Ave	Portland	OR 97213-5861	503-282-6214
Ralph Wightman	117 N Pine St	Arcola	IL 61910-1418	217-268-3222
Ralph E. Wightman	18975 Van Aken Blvd	Cleveland	OH 44122-3574	216-991-7097
Ralph E. Wightman	817 Ryan St	Owosso	MI 48867-3435	517-725-5962
Ralph F. Wightman	1026 Shore Acres Rd	Arnold	MD 21012-1742	410-757-1183
Ralph Frederic Wightman	6133 Montrose Rd	Hyattsville	MD 20785	301-773-0141
Ralph L. Wightman	27w181 Barnes St	Winfield	IL 60190-1062	708-668-8078
Randall C. Wightman	7451 Ranier Trl	Youngstown	OH 44512-5447	216-758-5834
Randel Wightman	12128 Woodridge Rd	Sandy	UT 84094-5751	801-572-6763
Randy A. Wightman	2085 Easton Rd	Owosso	MI 48867-9642	517-743-4504
Randy A. Wightman	15855 Nadina Ln	Clinton Township	MI 48038-5029	810-228-2325
Randy Wightman	30 Lake Shore Dr	Canandaigua	NY 14424	716-396-1313
Randy Wightman	108 Ido Ave	Akron	OH 44301-2013	216-773-9990
Ray E. Wightman	330 Woodcrest Dr	Columbia	SC 29203-2335	803-955-9227
Rebecca Wightman		San Francisco	CA 94103	415-864-5907
Rebecca Wightman	815 Orchard St	Hendersonville	NC 28739-5189	704-697-6693
Reeve Wightman	11334 Sw 51st Ave	Portland	OR 97219-7208	503-246-3949
Regina O. Wightman	5204 Nw Walden Dr	Kansas City	MO 64151-2648	816-587-0914
Regina R. Wightman	1366 Cape Cod Way	Concord	CA 94521-2607	510-689-1264
Reid Wightman	1195 Wire Rd	Aiken	SC 29801-9069	803-649-9582
Reid N. Wightman	7715 Gault St	Austin	TX 78757-1405	512-467-8386
Renee M. Wightman	426 S Vita Ave	Beaver Dam	WI 53916-2519	414-887-7152
Rennie Wightman	441 S Honey Bear Way	Beverly Hills	FL 34464	904-746-3943
Revilo Wightman		Cornish Flat	NH 03746	603-542-4813
Rex Wightman		Edinburg	VA 22824	540-984-8534
Richard Wightman	1204 Walters Dr	Morristown	TN 37814-6138	615-587-1566
Richard Wightman	Rr 1 Box 53	Lapwai	ID 83540-9709	208-843-2801
Richard Wightman	Barnes Rd	Avoca	NY 14809	607-566-2456
Richard Wightman	935 N 5th St	Fremont	OH 43420-3909	419-332-0445
Richard Wightman	532 Country Club Dr	Lansdale	PA 19446-1465	215-361-8028
Richard Wightman	2778 Parleys Way	Salt Lake City	UT 84109-1647	801-484-0719
Richard Wightman	8303 Bardmoor Blvd	Saint Petersburg	FL 33708	813-393-2210

Richard A. Wightman	163 Brentwood Ln	Fairport	NY 14450-2207	716-377-6247
Richard A. Wightman	2805 S Cornelia St	Sioux City	IA 51106-3343	712-274-2574
Richard B. Wightman	22 Barney St	Andover	NY 14806-9684	607-478-8985
Richard C. Wightman	224 E Floral Ave	Arcadia	CA 91006-2501	818-358-3997
Richard C. Wightman	Cuthbert Rd	Sheldon	SC 29941	803-846-6405
Richard C. Wightman	Dyer Hill Rd	Avoca	NY 14809	607-566-2519
Richard C. Wightman	254 Osterlund Rd	Iron River	MI 49935-8925	906-265-5017
Richard C. Wightman		Anchorage	AK 99507	907-522-1526
Richard C. Wightman	7331 Fuchsia Ln	Humble	TX 77346-3107	713-852-7986
Richard E. Wightman	1234 Warner Ave	Lewiston	ID 83501-5330	208-743-4545
Richard H. Wightman	157 Orne St	North Attleboro	MA 02760-2471	508-699-4722
Richard R. Wightman	704 Glen Eagle Dr	Winter Springs	FL 32708	407-366-2668
Richard W. Wightman	2714 Noyes St	Evanston	IL 60201-2072	708-475-8930
Rick Wightman	5604 S 90th East Ave	Tulsa	OK 74145-7954	918-250-0925
Rick & Kathy Wightman	1102 E Morrow Dr	Phoenix	AZ 85024-2928	602-582-1085
Rick Teenagers Telephone Wightman	5604 S 90th East Ave	Tulsa	OK 74145-7954	918-252-7430
Rick W. Wightman	3618 S Bahama St	Aurora	CO 80013-3607	303-699-9877
Robert Wightman	1290 Tamarack Ave	Atwater	CA 95301-2738	209-357-5763
Robert Wightman	601 Vista Grande Blvd	Thoreau	NM 87323	505-862-7252
Robert Wightman	609 Cedar Ave	Lewiston	ID 83501-5121	208-743-2755
Robert Wightman	Bolivar Rd	West Clarksville	NY 14786	716-968-2102
Robert Wightman		Glyndon	MN 56547	218-498-2413
Robert Wightman	11732 N Fair Lk Dr	Hickory Corners	MI 49060	616-671-5037
Robert Wightman	1385 Old Mill Rd	Lapeer	MI 48446-8736	810-667-6187
Robert Wightman	1751 Sherwood Blvd	Cleveland	OH 44117-1976	216-531-3660
Robert Wightman	309 Verdun Dr	Clarksville	TN 37042-4249	615-647-8734
Robert Wightman	Polkvl Hl Rd Rr	Norwich	NY 13815	607-334-3735
Robert Wightman	3701 Se 15th Ave	Portland	OR 97202-2819	503-236-3848
Robert Wightman	Gorton Lake	North Brookfield	NY 13418	315-861-7764
Robert Wightman	356-1/2 May St	Bath	NY 14810-9756	607-776-2702
Robert Wightman	7 University Dr	Clinton	NY 13323-1310	315-853-3427
Robert Wightman	214 Milfrd St	Rochester	NY 14615	716-621-5898
Robert Wightman	37 Dolphin Ave	Winthrop	MA 02152-1221	617-846-7299
Robert Wightman	Rr 1	Patton	PA 16668-9801	814-674-5510
Robert Wightman, Jr.	1616 Keesee Rd	Clarksville	TN 37040-7417	615-552-2749
Robert A. Wightman	211 Pine Knoll Dr	Battle Creek	MI 49017-7765	616-962-7487
Robert A. Wightman	9801 Tamarack Trl	Cleveland	OH 44141-4111	216-838-5041
Robert B. Wightman	32968 Hargrove Ct	Farmington Hills	MI 48334	810-626-6198
Robert B. Wightman	6402 Northway Dr	Spring	TX 77389-5203	713-370-3140
Robert D. Wightman	285 Olentangy St	Columbus	OH 43202-2340	614-263-4448
Robert E. Wightman	1409 80th St	Kenosha	WI 53143-5935	414-654-5850
Robert E. Wightman	509 Clifton Ave	Glenshaw	PA 15116-2403	412-487-3831
Robert F. Wightman	11 Londonderry Ln	Lincolnshire	IL 60069-3901	708-945-3611
Robert F. Wightman	4681 La Loma Way	Santa Barbara	CA 93110-1930	805-964-1931
Robert G. Wightman	33 Nalcrest Rd	Nalcrest	FL 33856	941-696-3353
Robert G. Wightman	230 Deltona Blvd	Saint Augustine	FL 32086-7355	904-797-8894
Robert G. Wightman	Powder Hse	Binghamton	NY 13900	607-724-4507
Robert H. Wightman	318 S 5th St	Youngwood	PA 15697-1216	412-925-3628
Robert J. Wightman	6906 E 86th St	Kansas City	MO 64138-2868	816-356-1255
Robert L. Wightman	4012 Ne 113th St	Seattle	WA 98125-5813	206-363-2688
Robert L. Wightman	7747 Fairvw Rd Sw	Olympia	WA 98501	360-943-5276
Robert M. Wightman	736 Pineland Ave	Venice	FL 34292-2737	941-488-3158
Robert P. Wightman	319 W 14th St	New York	NY 10014-5013	212-924-5472
Robert P. Wightman	22615 Kathryn Ave	Torrance	CA 90505-3401	310-375-6069
Robert R. Wightman	1550 S Ivy St	Canby	OR 97013-4309	503-266-1570
Robert R. Wightman		Doylestown	PA 18901	215-348-3412
Robert V. Wightman	86 N 5th Ave	Ilion	NY 13357-1523	315-894-8959

Robert W. Wightman	120 Norcross Ln	Oakley	CA 94561-2182	510-625-2181
Robert W. Wightman		Shawnee Mission	KS 66200	913-831-4625
Roberta Wightman	6720 E Green Lake Way N	Seattle	WA 98103-5439	206-525-9666
Robin Wightman	4 Stoney Brook Ct	Little Rock	AR 72227-5838	501-225-3097
Robin Wightman	Heigh H Fm Estn	Easton	MD 21601	410-822-8630
Rod Wightman	617 Mulberry St	Williamson	WV 25661-3309	304-235-4541
Rodger & Janice Wightman	1212 Corey Dr	Whitehouse	TX 75791-3730	903-839-3549
Rodney M. Wightman	2317 Ardendale Ave	Akron	OH 44312-1301	216-784-7594
Rodney M. Wightman	600 Mckees Creek Rd	Summersville	WV 26651	304-872-3567
Rodney M. Wightman [Ofc]	Layne St & Arbuckle Rd	Summersville	WV 26651	304-872-3051
Roger Wightman	817 N Hickory Ave	Arlington Heights	IL 60004-5716	708-394-3454
Roger C. Wightman	9235 Backwater Dr	Indianapolis	IN 46250-4134	317-849-0711
Roger C. Wightman	124 Leonard North St	Camdenton	MO 65020-9657	314-346-3408
Roland C. Wightman	120 E Hawthorne Rd	Spokane	WA 99218-1454	509-467-3191
Rollo E. Wightman	Dancy Rd	East Palatka	FL 32131	904-325-0615
Ron & Lynn Wightman	10804 Riverbend Ln Nw	Oronoco	MN 55960-2038	507-288-8286
Ron Wightman	72 Navajo Rd	Lake Ozark	MO 65049	314-365-4608
Ronald Wightman	11823 Lori Dr	Sterling Heights	MI 48313-2461	810-739-6436
Ronald Wightman	1506 Amanda Ln	Oldsmar	FL 34677-4623	813-854-2761
Ronald Wightman	2015 Kehrsdale Ct	Chesterfield	MO 63005-6515	314-537-0433
Ronald D. Wightman	3625 Eastcliff Dr	Holladay	UT 84124-3805	801-277-8215
Ronald J. Wightman	480 Township Road 391	Sullivan	OH 44880-9743	419-736-2623
Ronald L. Wightman	3924 Walden Run	Fort Wayne	IN 46815-5262	219-485-3683
Ronald L. Wightman Ins Ofc	1522 Inwood Dr	Fort Wayne	IN 46815	219-424-4024
Ronald N. & Tina R. Wightman	Ghostly Hill	Wellsville	NY 14895	716-593-6145
Ronald P. Wightman	558 Venice Blvd	Venice	CA 90291-4212	310-827-7736
Ronnie & Malinda Wightman	815 Orchard St	Hendersonville	NC 28739-5189	704-692-3561
Ross B. Wightman	73100 County Road 388	South Haven	MI 49090-9303	616-637-1998
Ross W. Wightman	Emerson Rd	Weedsport	NY 13166	315-834-9312
Rovert R. Wightman	3240 Carlisle St	Dallas	TX 75204-1147	214-720-1838
Roy Wightman	Filson Rd	Arcola	IL 61910	217-268-4491
Roy Wightman	9559 Poole Dr	Berrien Springs	MI 49103-9102	616-471-3044
Roy Wightman	410 S Main St	Payson	UT 84651-2547	801-465-2316
Roy A. Wightman	1164 Mary Jane Ct	Caro	MI 48723-1114	517-673-2417
Roy A. Wightman	81 S Webster St	Bradford	MA 01835-7961	508-372-1263
Russell Wightman	10986 E Washington St	Chagrin Falls	OH 44023	216-543-2128
Russell E. Wightman	104 Terrace Dr	Syracuse	NY 13219-2747	315-487-6637
Russell G. Wightman	19912 Four And One-Half Mi Rd	Battle Creek	MI 49017	616-962-5955
Russell R. Wightman	E Hwy 83	Mission	TX 78572	210-585-8175
S. Wightman	7220 Wallace Rd	Charlotte	NC 28212-6963	704-531-1751
S. Wightman	244 Georgetown Dr	Glastonbury	CT 06033-2344	203-657-2987
S. Wightman		Haverhill	MA 01830	508-369-0172
S. Wightman	10 Edmund St	Haverhill	MA 01835-7704	508-521-2034
S. Wightman	750 Hollybrookrd	Ridgewood	NJ 07450	201-447-4104
S. Wightman	Norton Ave	Clinton	NY 13323	315-853-2579
S. Wightman	W	Oakland	CA 94601	510-893-7486
S. Wightman	729 Maine Ave	Fond Du Lac	WI 54937-1315	414-923-1106
S. Wightman	536 W Arlington Pl	Chicago	IL 60614-5983	312-248-6374
S. Wightman	1714 Oakwood Ave	Akron	OH 44301-3232	216-724-6774
S. Wightman	530 Luzon Ave	Tampa	FL 33606-3624	813-251-2713
S. Wightman	15 Lancaster Rd	West Hartford	CT 06119-1522	203-236-7465
S. & J. Wightman		Vancouver	WA 98686	360-574-2443
S. J. Wightman	2002 N 22nd St	Grand Junction	CO 81501-6720	970-241-2044
S. L. Wightman	508 Richter Hl	Collinsville	IL 62234-4247	618-345-9176
S. M. Wightman	8 Sherman Ave	Morris Plains	NJ 07950-1723	201-538-9417
S. M. Wightman	219 Duncan Av Mcdnlcrst	Wilmington	DE 19803	302-479-7552
Sage Wightman	500 N Broadway	Saint Louis	MO 63102-2110	314-342-2217

Sara & Richard Wightman	4701 Lebanon Pke	Nashville	TN 37214	615-872-9336
Scott Wightman	29700 Citation Cir	Farmington Hills	MI 48331-5829	810-661-2304
Scott Wightman	108 Wilmsn Ct	New Britain	PA 18901	215-997-1678
Scott & Chris Wightman	1841 Nebula Way	Salt Lake City	UT 84116	801-531-8818
Scott & Kris Wightman	3604 Hwy T	New Melle	MO 63365	314-398-4972
Scott & Kris Wightman	3604 Highway T	Marthasville	MO 63357-2010	314-828-4972
Scott J. Wightman	1753 W Riley Rd	Owosso	MI 48867-8810	517-725-5232
Sean Wightman	235-1/2 Cutler	Allegan	MI 49010	616-673-5480
Sean Wightman	7575 E Indian Bend Rd	Scottsdale	AZ 85250-4660	602-922-8829
Sharon Wightman	1527 E Osterhout Ave	Kalamazoo	MI 49002-7134	616-323-0407
Sharon Wightman	1400 Fones Rd Se	Olympia	WA 98501-7411	360-438-0416
Sharon Wightman	1125 12th Av Se	Olympia	WA 98501	360-705-4799
Shawn K. Wightman	222 N Eagle St	Marshall	MI 49068-1102	616-781-2489
Shirley J. Wightman	379 Arona Rd	New Stanton	PA 15672-9771	412-925-7104
Smokey Joe Wightman		Boardman	OR 97818	503-481-2889
Sophie R. Wightman	6023 Bonsels Pky	Toledo	OH 43617-1023	419-841-3845
Stephen Wightman	2204 Nw 62d	Seattle	WA 98117	206-782-4358
Stephen Wightman	149 Tahattawan Rd	Littleton	MA 01460-1656	508-486-0004
Stephen D & Brenda Wightman	732 Bruce Ave	Battle Creek	MI 49017	616-963-9766
Stephen H. Wightman	33 Whits Ct	Newport News	VA 23606-1443	804-930-4913
Steve Wightman	2455 N Aurelius	Holt	MI 48842	517-694-7462
Steve Wightman	52 Campbello St	Hudson	NH 03051-3261	603-595-9033
Steve & Lynda Wightman		Escondido	CA 92025	619-480-8944
Steve & Terrie Wightman	208 Whittier Cir	Orlando	FL 32806-2119	407-841-0274
Steven Wightman	1 Aaron Rd	Lexington	MA 02173-6800	617-861-0348
Steven & Rogena Wightman		Lomita	CA 90717	310-325-1936
Steven E. Wightman	208 Whittier Cir	Orlando	FL 32806-2119	407-649-9208
Steven J. & Malissa Wightman	465 N Chatham St	Janesville	WI 53545-3582	608-756-5376
Stuart Jeffrey Wightman	9201 Bryant Ave	Laurel	MD 20723-1709	301-776-4346
Sue Wightman	31-A Station Ave	Somerdale	NJ 08083	609-435-7920
Susan Wightman	1521 35th St S	Fargo	ND 58103-4513	701-280-1899
Susan Wightman	54 Park St	Florham Park	NJ 07932-1202	201-301-0602
Susan Wightman	2872 Brandeis Dr	Oceanside	CA 92056-6352	619-744-2264
Susan Wightman		Bellevue	WA 98004	206-869-7072
Susan & Keith Wightman	1065 Hidden Dr	Lakeland	FL 33809-6648	941-859-1033
Susan A. Wightman	23 Bambi Trl	Merrimack	NH 03054-2920	603-424-4207
Susan M. Wightman	100 Wendover Dr	Norristown	PA 19403-2900	610-630-6491
T. Wightman		Sacramento	CA 95817	916-451-5503
T. & U. Wightman	21730-83rd	Salem	WI 53168	414-843-3910
T. B. Wightman	2215 E 3300 S	Salt Lake City	UT 84109-2680	801-467-9567
T. Donald Wightman	30 Wabasso Rd	Waltham	MA 02154-3824	617-891-7765
T. H.Wightman III	4504 Anais St	Meraux	LA 70075-2271	504-277-3761
T. M. Wightman	Proctor Ter Rr	Wellsville	NY 14895	716-593-3355
Tammy Wightman		Maysville	MO 64469	816-449-5880
Ted D. Wightman	Mojave	Hesperia	CA 92340	619-949-6799
Ted F. Wightman	5095 Eucalyptus Cir	Cypress	CA 90630-2911	714-826-9827
Temple F. Wightman	1968 1st Ave	San Diego	CA 92101-2332	619-233-7857
Terrence & Carol Wightman	5216 Broadlawn Dr Se	Cedar Rapids	IA 52403-3213	319-366-4417
Terrance P. Wightman	5085 Mapleton Rd	Lockport	NY 14094-9297	716-625-8831
Terry Wightman	1408 Arthur Dr	Caro	MI 48723-9511	517-673-6870
Terry Wightman	114 S Main St	West Salem	OH 44287-9739	419-846-3383
Terry & Laurie Wightman	5022 Olga Ave	Cypress	CA 90630-4431	714-826-9137
Theo Wightman	1723 Spencerprt Rd	Rochester	NY 14606	716-247-5576
Theo Wightman	21 Carrington	Avoca	NY 14809	607-566-8520
Thomas Wightman	4770 S Stage Rd	Medford	OR 97501-9544	503-899-7710
Thomas Wightman	6200 Hulen Bend Ln	Fort Worth	TX 76132-3147	817-263-4657
Thomas Wightman	1569 Sw Dyer Point Rd	Palm City	FL 34990-1719	407-283-9279

Thomas Wightman	6605 Sage Rd	Lebec	CA 93243	805-245-0125
Thomas Wightman	10 Winding Brook Dr	Guilderland	NY 12084-9202	518-452-8132
Thomas Wightman	3833 Croydon St	Slidell	LA 70458-5209	504-641-9412
Thomas & Betty Wightman	858 Science Ridge Rd	Jeffersonville	KY 40337-9652	606-498-6881
Thomas & Sandra Wightman	Off Riddle Hill Rd	Canaan	NH 03741	603-523-7279
Thomas A. Wightman	3780 Sunburst Rd	Madison	WI 53704-6249	608-241-1998
Thomas E. Wightman	2293 Park Ridge Dr	Grove City	OH 43123-1819	614-871-0746
Thomas F. Wightman	453 Normandy Dr	Norwood	MA 02062-1456	617-762-2022
Thomas G. Wightman	60 Dahlia Dr	Littleton	MA 01460-1871	508-486-3434
Thomas M. Wightman	534 Loretta St	Tonawanda	NY 14150-8712	716-837-6752
Thomas P. Wightman	178 Post Office Rd	Enfield	CT 06082-5653	203-745-8519
Thomas S. Wightman	500 N Market St	Waterloo	IL 62298-1536	618-939-6033
Thomas V. Wightman		Sacramento	CA 95829	916-423-2118
Timothy Wightman	213 S 7th St	Greenfield	OH 45123-1203	513-981-7423
Timothy J. Wightman	2780 Rolling Meadws Dr	Naperville	IL 60566	708-416-6146
Timothy P. Wightman	6258 Cane Creek Rd	Snow Camp	NC 27349-9567	910-376-8116
Timothy R. Wightman	5915 Pershing Ave	Downers Grove	IL 60516-1728	708-963-1354
Timothy W. Wightman	146 Hawthorn Glen Trl	Dayton	OH 45440-3555	513-426-9553
Tobin Wightman		Lake Stevens	WA 98258	206-334-9190
Todd Wightman	410 W Front St Frnt	Pemberville	OH 43450-9687	419-287-4921
Todd Wightman	8236 N Hillcrest Dr	Berrien Springs	MI 49103-9500	616-473-5141
Todd Wightman	2906 Newman Dr	Idaho Falls	ID 83402-3800	208-529-9946
Tom Wightman	5384 Mancelona Dr	Grand Blanc	MI 48439-9154	810-695-2584
Tom Wightman	831 E Court St	Weiser	ID 83672-2325	208-549-3072
Tom Wightman	106 Elmwood Dr	Lewisville	TX 75067-6728	214-317-6598
Tommy Wightman		Owingsville	KY 40360	606-674-6275
Tony & Elizab. Wightman		Brandon	FL 33511	813-654-1571
V. Wightman	1122 S 6th Ave	Des Plaines	IL 60016-6168	708-296-7298
V. L. Wightman	4808 Pacific Ave Se	Olympia	WA 98503-1218	360-491-4534
V. M. Wightman	4213 Crowells Mill Sq	Colorado Springs	CO 80910	719-574-2556
V. M. Wightman	500 Winchester Ave	Staunton	VA 24401-3570	540-885-2401
Vanessa Wightman	5760 Marvin Ln	Boise	ID 83705-6225	208-378-9842
Vern Wightman	301 E 3rd St	Norborne	MO 64668-1315	816-594-3896
Vernon Wightman	6111 Schenk Rd	Sandusky	OH 44870-9315	419-625-2457
Veronica B. Wightman [Mrs]	38 Bayway Ave	Brightwaters	NY 11718	516-665-8023
Via Wightman	167 Fairview Ave	Chicopee	MA 01013-2923	413-592-9829
Victor Wightman		Los Angeles	CA 90000	213-938-1232
Vinita S. Wightman	10104 E 67th St	Kansas City	MO 64133-5220	816-356-8327
Vinton Wightman	111 Greenwood St	Canisteo	NY 14823-1216	607-698-2945
Virgil Wightman	Rr 2	Braymer	MO 64624-9804	816-645-2630
Vivianne Wightman	1404 Wilson Ave	Columbia	MO 65201-5956	314-874-1075
W. Wightman	37647 Chancey Rd	Jacksonville	FL 32205	904-783-1778
W. A. Wightman	1304 Barnette Ave	Mechanicsville	VA 23111-1306	804-746-5011
W. D. Wightman	2533 N 300 W	Clearfield	UT 84015-3405	801-773-8201
W. D. Toby & Laine Wightman	5453 Painted Gorge Dr	Las Vegas	NV 89129-4672	702-656-1823
W. D. Toby & Laine Wightman		Garden Valley	ID 83622	208-462-3187
W. E. Wightman	1115 W 15th Ave	Spokane	WA 99203-1011	509-747-5036
W. G. Wightman	Po Box 819	Capitola	CA 95010-0819	408-475-5256
W. J. Wightman	8989 E Escalante Rd	Tucson	AZ 85730-2830	520-296-7341
W. J.Wightman, Jr.	191 Waterway Ave	Satsuma	FL 32189	904-328-0425
W. John Wightman [DDS]	4109 S Carnegie Cir	Sioux Falls	SD 57106	605-362-1000
W. L. (Roy) Wightman	3011 Bel Air Dr	Chillicothe	MO 64601-3406	816-646-3899
W. Porter Wightman	646 Wheeling Ave	Altamonte Springs	FL 32714	407-788-1325
W. R. Wightman	76 Joppa Hill Rd	Bedford	NH 03110-4632	603-472-8508
W. R. Wightman		Lakewood	CA 90711	310-809-7353
W. S. Wightman	Cove Crk Rd Rr	Waynesville	NC 28786	704-926-0469
W. S. Wightman	386 Laguna Ave	Key Largo	FL 33037-4340	305-451-0595

W. W. Wightman	52 Thorntown Ln	Bordentown	NJ 08505-2223	609-298-4469
Wade C. Wightman	7202 N Chipman Rd	Henderson	MI 48841-9716	517-723-3756
Wade W. Wightman	1544 S Lake Howard Dr	Winter Haven	FL 33880	941-293-6870
Wallace & Ala Wightman	158 W 300 N	Salt Lake City	UT 84103-4556	801-596-0846
Walter Wightman	207 Narragansett Ave	Jamestown	RI 02835-1146	401-423-0140
Walter Wightman	419 Monomoscoy Rd	Mashpee	MA 02649-4504	508-477-3981
Walter Wightman	Holmesville Hill Rd	Norwich	NY 13815	607-334-2075
Walter Wightman	8 Srybny Ave	Haverhill	MA 01832-1330	508-374-1477
Walter B. Wightman	7115 E Mcdonald Dr	Scottsdale	AZ 85253-5406	602-991-5108
Walter E. Wightman	213 N Santa Cruz Ave	Modesto	CA 95354-2758	209-522-2441
Walter E. Wightman	204 E Pearl St	Wellsville	NY 14895-1139	716-593-1465
Walter H. Wightman [Mrs]	2010 W Broad Ave	Leesburg	GA 31763	912-432-7312
Walter H. Wightman	28 Renwick Ave	Staten Island	NY 10301-4216	718-447-5953
Walter J. Wightman	451 Gano Ct	Orange Park	FL 32073-3422	904-269-3102
Walter J.Wightman III	8538 Hilma Rd	Jacksonville	FL 32244-4812	904-771-7899
Wanda Wightman	12204 N Dewey Ave	Oklahoma City	OK 73114-8304	405-751-0174
Wanda Wightman	55 N Main St	Wellsville	NY 14895-1255	716-593-0936
Ward Wightman	1300 N River Rd	Venice	FL 34293-4701	941-493-8560
Ward Wightman Inc	1818 W Centre Ave	Kalamazoo	MI 49002-5332	616-327-3532
Warren E. Wightman	152 Pine St	Wellsville	NY 14895-1449	716-593-3499
Wayne Wightman	2725 S Golden Way	Denver	CO 80227-3845	303-985-2952
Wayne Wightman	Modesto	Modesto	CA 95350	209-526-9580
Wayne & Rhea Wightman	Rear-23538 Lorain Rd	North Olmsted	OH 44070	216-777-7057
Wayne G. & Susan Wightman	W2183 4th Street Rd	Fond Du Lac	WI 54935-8916	414-929-6416
Wayne R. Wightman	6307 Southington Dr	Cleveland	OH 44129-5140	216-885-0701
Wayne V. Wightman		Pritchett	TX 75755	903-734-5224
Wendell E. Wightman	5505 N Brookline Ave 401	Oklahoma City	OK 73100	405-947-8398
Wendell E. Wightman	3022 Nw Expressway	Oklahoma City	OK 73112	405-942-4764
Wes Wightman	825 Monroe St	Port Clinton	OH 43452-2339	419-734-2554
Wes Wightman	1314 W Rowan Ave	Spokane	WA 99205-5445	509-328-7072
Wes &Tammy Wightman Jr	217 E 4th St	Port Clinton	OH 43452-1902	419-732-2609
Wesley B. Wightman	111 Magnolia Dr	East Palatka	FL 32131-6819	904-329-9845
Wightman & Assoc., Inc	920 Broad St	Saint Joseph	MI 49085-1210	616-983-1531
Wightman & Co	7810 Providence Rd	Charlotte	NC 28226-2987	704-542-3653
Wightman and Associates Inc	920 Broad St	Niles	MI 49121	616-684-7865
Wightman Center For Nursing	2025 Wightman St	Pittsburgh	PA 15217-2017	412-421-8443
Wightman Construction & Tile Sales	88975 Overseas Hwy	Tavernier	FL 33070-2030	305-852-2841
Wightman Enterprises, Inc.	1390 S 1100 E	Salt Lake City	UT 84105-2443	801-484-7659
Wightman Environmental Inc	114 Chestnut St	Allegan	MI 49010	616-673-8465
Wightman Environmental Inc	920 Broad St	Niles	MI 49121	616-684-7865
Wightman Home & Buildi Imp	8024 Westbury Dr	Magna	UT 84044-2203	801-250-9605
Wightman Insurance	4341 Scotts Valley Dr	Scotts Valley	CA 95066	408-438-2617
Wightman Insurance	4340 Scotts Valley Dr	Scotts Valley	CA 95066	408-395-6824
Wightman Insurance-Los Gatos		Los Gatos	CA 95030	408-395-6824
Wightman Lumber Bldg Supls Inc	Cliffside Rd	Portlandville	NY 13834	607-286-9201
Wightman Lumber Co	7132 Nw 1st Ave	Miami	FL 33150-3702	305-751-1654
Wightman Medical Inc	120 Doyle St	Doylestown	PA 18901-3791	215-345-7820
Wightman Moored Inc	114 Chestnut St	Allegan	MI 49010-1314	616-673-8465
Wightman Painting		Shingle Springs	CA 95682	916-677-7349
Wightman Petrie & Inc	2340 Cassopolis St	Elkhart	IN 46514-5104	219-264-4587
Wightman Realty & Investments	187 E 400 S	Springville	UT 84663	801-489-0398
Wightman Realty Service	Po Box 327	Hebron	IL 60034-0327	815-648-2414
Wightman School Community Bldg	5604 Solway St	Pittsburgh	PA 15217-1267	412-421-1623
Wightman Service Plumbing	2942 64th	Saugatuck	MI 49453	616-857-2080
Wightman Shipping Co	241 S 6th St	Philadelphia	PA 19106-3727	215-922-6340
Wightman Shipping Co	Mall Bldg	Philadelphia	PA 19092	215-625-4800
Wightman Temperature Systems		Des Plaines	IL 60016	708-635-6089

Wightman Tennis Center	100 Brown St	Weston	MA 02193-2698	617-237-3324
Wightman United Meth Church	Main St	Prosperity	SC 29127	803-364-2340
Wightmans' Farms	Mt Kemble Ave	Morristown	NJ 07960	201-425-9819
Wightman's Chevron Service	57266 29 Palms Hwy	Yucca Valley	CA 92284-2903	619-365-3013
Wightman's Gulf	149 State Hwy No24	Morristown	NJ 07960	201-644-4047
Wightman's Signs	29 Plymouth St	Norwich	NY 13815-1348	607-336-7446
Wightman's Store Inc	V	Edinburg	VA 22824	540-984-4421
William Wightman	424 E Franklin	Hattiesburg	IN 39403	317-584-1304
William Wightman		West Salem	IL 62476	618-456-3486
William Wightman	34 Village Ln	Safety Harbor	FL 34695-5330	813-726-0433
William Wightman	400 Orange	Media	PA 19037	610-565-1392
William Wightman	1205 Hickory Ridge Rd	White Oak	TX 75693-2553	903-295-0754
William Wightman	306 Prospect St	Warren	PA 16365-2651	814-726-3506
William Wightman	1034 Rimpau Ave	Corona	CA 91719-2342	909-735-3242
William Wightman	6439 Ditman St	Philadelphia	PA 19135-2701	215-624-6318
William Wightman	Griffiss Air Force Base	Rome	NY 13440	315-339-5529
William A. Wightman	4824 S Moore St	Littleton	CO 80127-1348	303-973-2789
William C. Wightman	215 Archibald Rd	Concord	NC 28025-8879	704-786-0651
William D. Wightman	119 Dunlop Dr	Roscommon	MI 48653-9259	517-821-5398
William D. & Cathy Wightman	15711 Greencourt Dr	Houston	TX 77062-4706	713-286-3432
William E. Wightman	171 Archers Pt	Longwood	FL 32779-3061	407-333-4191
William E. Wightman	29 Susquehanna Ave	Tunkhannock	PA 18657-1452	717-836-3815
William E. Wightman	16 Clare Ave	Roslindale	MA 02131-4722	617-325-3287
William G. Wightman	12077 Beltsville Dr	Beltsville	MD 20705-4012	301-572-3905
William H. Wightman	Old Salt Wrk Rr	Chatham	MA 02633	508-945-2208
William H. Wightman	2001 W Riviera Dr	Tempe	AZ 85282-6102	602-431-0372
William H. Wightman	300 S Harrison Rd	Sterling	VA 20164-2720	703-787-6975
William J. Wightman	10 Linden	Ellsworth	PA 15331	412-239-5540
William J. Wightman	42 Bow St	Hyde Park	MA 02136-3304	617-361-4176
William K. Wightman	2156 Seaman Ct	Herndon	VA 22070-4034	703-435-1157
William M. Wightman	13618 Perthshire Rd	Houston	TX 77079-5923	713-465-7195
William R. Wightman	4518 Turf Valley Dr	Houston	TX 77084-3538	713-859-6804
William R. Wightman	1029 Broad	Hilltown	PA 18927	215-249-0457
William R. Wightman	531 N O St	Lake Worth	FL 33460-3154	407-588-6490
William R. Wightman	2525 Locke Ln	Houston	TX 77019-6324	713-528-7655
William S. Wightman, Jr	1700 Ne 105th St	Miami Springs	FL 33166	305-891-3736
William S. Wightman, Jr	White Oak Rd	Waynesville	NC 28786	704-926-8513
William S. Wightman		Fenwick	CT 06475	203-388-0293
William S. Wightman	Fairlwn Brny Rr	Moncks Corner	SC 29461	803-899-5290
William W. Wightman [Rev.]	115 W Elizabeth Ave	Easton	PA 18040-1110	610-252-8316
Willie Wightman	3350 Del Monte Blvd	Marina	CA 93933-2337	408-384-1942
Willis L. Wightman	Rhuyuder Valley Rd	Richfield Springs	NY 13439	315-858-0986
Winfred C. Wightman	28 W 70th St	Kansas City	MO 64113-2565	816-361-0821
Winton D. Wightman	10827 Reutzel Dr	Boise	ID 83709-5031	208-362-5591

NAME	STREET ADDRESS	CITY	STATE & ZIP CODE	PHONE #
A Weightman	Meadowbrook	New Windsor	NY 12553	914-565-6409
A Weightman	1 Beth Ct Indi	Indian Head	MD 20640	301-753-9180
A Weightman	109 N 1st St	Jeannette	PA 15644-3329	412-527-2722
Aaron Weightman		Island	KY 42350	502-486-3214
Agnes W Weightman	209 W 3rd St	Greensburg	PA 15601-2982	412-834-2608
Alfred L Weightman	2 Demarie Ln	Dover	DE 19901	302-537-0889
Alice Weightman	1701 Golf Rd	Waukegan	IL 60087-3873	708-336-7609
Amy Weightman	803 S 4th St	Youngwood	PA 15697-1035	412-925-8610
Art & Claire Weightman	3 Spring Mountain Rd	Califon	NJ 07830-40	908-832-7203
Arthur Weightman	4406 Elliott Ave	Louisville	KY 40211-3236	502-772-3011
B Weightman	10502 W Dakan Mtn	Littleton	CO 80127-3888	303-979-5724
B. A. Weightman	12 Seminole Ave	Oakland	NJ 07436-2928	201-337-8515
B. A. Weightman		West Plattsburgh	NY 12962	518-563-7614
B. R. Weightman	1507 N Nevada Ave	Colorado Springs	CO 80907-7465	719-633-1520
Becky L. Weightman	310 Third	Greensburg	PA 15605	412-834-7839
Brad Weightman		Morgan Hill	CA 95037	408-779-8055
Bruce C. Weightman	Gooseberry Ln	Sister Bay	WI 54234	414-854-5031
Bruce Weightman	Rural	Hazelton	ND 58544	701-748-6011
Byron Weightman	127 Mount Grove Rd	Califon	NJ 07830-4218	908-832-2246
C. Weightman		Bloomfield Township	MI 48301	810-258-0157
C. Weightman		Newport Beach	CA 92663	714-650-0306
C. V. Weightman	823 S 12th St	Richmond	IN 47374-6344	317-935-6357
C. Wayne Weightman	6413 Morton Pl	Temple Hills	MD 20748-4940	301-894-5691
Calvin E. Weightman	Rte 22	Mooers	NY 12958	518-236-5832
Carl Weightman	3937 Crestmont Dr	Santa Maria	CA 93455-3027	805-934-2748
Carnell J. Weightman	1536 Heather Dr	Concord	CA 94521-3040	510-686-2485
Cecil Weightman	3317 Kathleen Ave	Evansville	IN 47714-6329	812-477-8733
Charles Weightman	204 S Saginaw	Hines	OR 97738	503-573-7067
Charles C. Weightman	31325 N Tudor Rd	Deer Park	WA 99006-9319	509-276-8644
Charles E. Weightman	614 Walnutree Ln	Claymont	DE 19703-2213	302-798-2550
Chris Weightman	113 Hayes Dr	Colorado Springs	CO 80911-1941	719-392-3749
Chris Weightman		Davis	CA 95617	916-758-7104
Christopher Weightman	5826 Timbercrest Dr	Arlington	TX 76017-63	817-557-1825
Craig Weightman	2033 Sherer Ln	Glendale	CA 91208-2717	818-243-3528
D. Weightman	Route 15	Jeffersonville	VT 05464	802-644-6595
D. Weightman	870 Koches Ave	Bricktown	NJ 08723	908-458-1172
D. & D. Weightman		Torrance	CA 90500	310-371-6316
D. M. Weightman		Vacaville	CA 95696	707-451-4680
D. M. Weightman	1954 Middle Two Rock Rd	Petaluma	CA 94952-1671	707-763-8950
Dale G. Weightman	424 Market St	Belle Vernon	PA 15012-1245	412-929-9756
Darrell L. Weightman	3625 Voigt Rd	Evansville	IN 47711-7368	812-867-5658
Darryl A. Weightman		Harrison City	PA 15636	412-744-7936
David Weightman	Ridgeview Pk	Derry	PA 15627	412-694-5425
David Weightman	627 Walton Ave	Beverly	NJ 08010-3524	609-386-8249
David Weightman	Ebenezer Rd	Drakesboro	KY 42337	502-476-8895
David Weightman	5 Minisink Trl	Vincentown	NJ 08088-8912	609-268-2877
David Weightman		Sacramento	CA 95817	916-455-2234
David A. Weightman [Dmd Ofc]	509 Long Rd	Pittsburgh	PA 15235-4330	412-243-7117
David A. Weightman	Rr 1	Rices Landing	PA 15357-9801	412-966-8114
David A. Weightman	4606 Northridge Dr	Pitcairn	PA 15140	412-733-4196
David .E Weightman	8302 Bella Vis	Fort Washington	MD 20744	301-567-4824
David P. Weightman	333 Game Dr	Munroe Falls	OH 44262-1705	216-929-0037
Denise Weightman	1470 Huntsville Quality Rd	Morgantown	KY 42261	502-934-2066
Dennis Weightman	45 Buttonwood Ro	South Berwick	ME 03908	207-384-5528
Dollie G. Weightman	Rr 1	Gould	OK 73544-9801	405-676-2505

Donald E. Weightman	691 Peairs Rd	Elizabeth	PA 15037-2855	412-384-4785
Donald F. Weightman	201 N Cannon	Dexter	OR 97431	503-937-3101
Donald G. Weightman	Rr 2	Greensburg	PA 15601-9802	412-925-7251
Donald S. Weightman	640 Massachusetts Ave Ne	Washington	DC 20002	202-543-8832
Donald W. Weightman	918 Albert St	Evansville	IN 47720-6006	812-422-0001
Donald. Weightman	2 Kevin Ln	Brodheadsville	PA 18322-9730	717-992-1956
Donald. Weightman	14711 Gwenwood Cir	Hudson	FL 34667-3326	813-862-2219
Donald. Weightman	4207 Link Ct	Virginia Beach	VA 23462-7439	804-474-1119
Donald. Weightman	4067 23rd St	San Francisco	CA 94114-3213	415-648-6554
Donald. Weightman	Tulip Tree	Bloomington	IN 47406	812-857-3627
Donald. Weightman, Jr	Rr 3	Greensburg	PA 15601-9803	412-837-0942
Donna Weightman	Lake Shre Rd	Chazy	NY 12921	518-846-7033
Doug Weightman	Milrsdle Rd	Greensburg	PA 15605	412-832-7406
Douglas Weightman	520 N Grant St	Chandler	IN 47610-9776	812-925-7655
E. C. Weightman	1102 E Travelers Trl	Burnsville	MN 55337-6856	612-895-9674
E. Weightman	216 Painter St	Greensburg	PA 15601-2839	412-834-8346
E. Weightman	42939 Newport Dr	Fremont	CA 94538-5529	510-657-9180
Earl & Eleanor Weightman	2104 Brandies Ave	Cinnaminson	NJ 08077-	609-786-3523
Edward. Weightman	Penna Ave	Clairton	PA 15025	412-384-8465
Edward A. Weightman	Gilmer & Victra	Finleyville	PA 15332	412-348-5536
Edward S. Weightman	6404 Alderwood Rd	Cleveland	OH 44130-3203	216-886-3803
Eric J Weightman	2747 S Kihei Rd	Wailuku	HI 96793	808-874-9096
Ernest L. Weightman	813 Crest Ave	Kent	WA 98031-6251	206-852-9606
Eugene B. Weightman	220 Main	Tekoa	WA 99033	509-284-6645
Everett H. Weightman	343 Overstreet Ave	Longwood	FL 32750-5520	407-339-7640
F. M. Weightman	725 Main St	Rockwood	PA 15557-1143	814-926-2504
Frank. Weightman	2715 Ne 259th Ave	Camas	WA 98607-9741	360-834-1589
Frank C. Weightman	6840 Boothbay Cv	Memphis	TN 38141-8563	901-795-7737
Frank W. Weightman	13 Black Friar Rd	Bryn Mawr	PA 19010-1003	610-525-2993
Fred C. Weightman	114 Lower	Fayette City	PA 15438	412-326-5584
Freida Weightman	French Hill Rd	Johnson	VT 05656	802-635-9753
G. R. Weightman	918 Evans St	Jeannette	PA 15644-1461	412-527-5524
Gary C. Weightman	1302 Surrey Ct	Algonquin	IL 60102-2011	708-658-5188
Gary L. Weightman	1650 Princeton Rd	Altoona	PA 16602-7467	814-941-2859
Gary Weightman	708 E Pearl St	Waldron	IN 46182	317-525-4846
Gary Weightman	13150 White Marsh Ln	Fort Myers	FL 33901	941-768-3806
Gay Weightman	8495 Cristobal Ave	North Port	FL 34287-1664	941-426-7692
George Weightman	4038 Cool Water Ct	Winter Park	FL 32792-8902	407-678-1332
George Weightman		Browns	IL 62818	618-446-5342
George Weightman	608 Larkfield Ct	Fayetteville	NC 28314-2547	910-484-4388
George A. Weightman	1918 Campbell Ave	Schenectady	NY 12306-4126	518-393-0940
George H. Weightman	250 E 39th St 11b	New York	NY 10000	212-972-0864
Gerald J. Weightman	1600 Wilson Ave	Saint Paul	MN 55106-5918	612-774-6331
Glen & Cindy Weightman	5804 Biddle Ave	Newark	CA 94560-2535	510-745-7466
Glenn H. Weightman	3602 Kristen Ln	Duncan	OK 73533-1124	405-252-8368
Glenn Weightman	730 Webb Dr	Corpus Christi	TX 78418-4237	512-939-7943
Gordon E .Weightman		Springville	PA 18844	717-965-2304
Gregory Weightman	912 Hanover Way	New Castle	DE 19720-6701	302-325-3963
H. G. Weightman	4932 San Jacinto Cir	Fallbrook	CA 92028-9206	619-731-9216
Hal Weightman	1319 Oak St	Connellsville	PA 15425-4721	412-628-9163
Harry Weightman Financl Plang	3366 E State St	Hermitage	PA 16148-3301	412-981-5450
Harry Weightman III	713 Fruit Ave	Farrell	PA 16121-1905	412-346-3083
Harry Weightman, Jr	700 Leona St	Sharpsville	PA 16150-1642	412-962-4989
Heather K. Weightman	2679 Rte 191	Altona	NY 12910	518-236-5152
Heidi Weightman	624 West Ave	Pittsburgh	PA 15202-3423	412-734-8892
Herman Weightman	Sand Dollar Dr	Port Isabel	TX 78578	210-943-6905
J. Weightman		Boise	ID 83700	208-338-9506

J. Weightman		Eugene	OR 97403	503-747-5072
J. Weightman	219 Chess St	Monongahela	PA 15063-2446	412-258-6263
J. Weightman	7312 N Skyview Pl	Tacoma	WA 98406-1307	206-564-2899
J. & L. Weightman	13400 Query Mill Rd	Gaithersburg	MD 20878-3962	301-258-1058
J. C. Weightman	8546 Routt Rd	Louisville	KY 40299-5669	502-266-5093
J. M. Weightman	3507 New Queen St	Philadelphia	PA 19129-1634	215-844-7844
J. M. Weightman	1717 Mott Smith Dr	Honolulu	HI 96822-2873	808-524-5131
J. W. Weightman		Manhattan Beach	CA 90266	310-546-5033
Jack Weightman	219 S Pine St	Nevada City	CA 95959-2735	916-265-8482
James Weightman	Rr 4	Latrobe	PA 15650-9804	412-537-6208
James Weightman		Shunk	PA 17768	717-924-3921
James A. Weightman	704 W Southview Ave	Dade City	FL 33525	904-567-5055
James E. Weightman	7822 E Waverly St	Tucson	AZ 85715-4235	520-886-6790
James R. Weightman	11911 Stevens Rd	Philadelphia	PA 19116-2509	215-676-6514
Janice Weightman	1655 Bayard Park Dr	Evansville	IN 47714-2027	812-479-6701
Joanne M. Weightman	998 S Main St	Mansfield	OH 44907-3500	419-756-1830
Jock & Laurel Weightman	14308 11th St	Dade City	FL 33525-3309	904-567-3135
Joe Weightman	132 N 5th St	Middletown	IN 47356-1439	317-354-2674
John Weightman	2301 Hicks Dr	Evansville	IN 47714-5851	812-477-3608
John Weightman	710 N Vista Dr	Algonquin	IL 60102-2950	708-658-6893
John Weightman	2401 N Poinsettia Ave	Manhattan Beach	CA 90266-2	310-545-9525
John Weightman		Eden Mills	VT 05653	802-635-2575
John Weightman		Altona	NY 12910	518-236-7339
John Weightman	Deerfield Rd	Nottingham	NH 03290	603-679-8763
John Weightmann	1006 Karen Ave	Austin	TX 78757-3012	512-323-5787
John E.Weightman	44505 Ford Rd	Canton	MI 48187-5067	313-981-5980
John R. Weightman, Jr	Rr 2	Greensburg	PA 15601-9802	412-832-0519
John W. Weightman	3360 La Vern St	Dallas	TX 75200	214-381-5025
Jos Weightman	22711 Gault St	Canoga Park	CA 91307-2307	818-348-7128
Joseph Weightman	801 Brown Ln	Lewisburg	PA 17837-9511	717-524-7436
Joseph Weightman		New London	NH 03257	603-763-2661
Josephine Weightman [Mrs]	Ridge Rd	Elizabeth	PA 15037	412-384-9669
Joyce Weightman	1112 Arlington Ave	Jeannette	PA 15644-1517	412-523-0903
Judy Weightman	2001 Cliff Dr	Newport Beach	CA 92663-5222	714-645-3363
Julia A. Weightman		Vallecito	CA 95229	209-736-8019
K. C. Weightman		Beaverton	OR 97005	503-646-2192
K. L. Weightman	11000 Old Trail St	North Huntingdon	PA 15642-2076	412-864-6033
K. P. Weightman	343 Contineta Ave	Paramus	NJ 07652	201-261-9068
K. Weightman	Tuckahoerd	Milmay	NJ 08340	609-476-4578
Karri. Weightman	128 Colchester Ave	Burlington	VT 05401-1422	802-865-0279
Kenneth G. Weightman		Johnson	VT 05656	802-635-2237
Kenneth R. Weightman	8220 Marianna Blvd	Cleveland	OH 44147-1438	216-526-6449
Kent Weightman	8906 Ashridge Park Dr	Spring	TX 77379-6811	713-251-4226
Kerry Weightman	W Of Whitehall	Whitehall	MT 59759	406-287-3038
L. A. Weightman	1539 Broad St	Greensburg	PA 15601-5401	412-832-1095
L. A. Weightman	3606 S Depew St	Denver	CO 80235-2809	303-988-3785
L. M. Weightman	2729 S Mirick Ave	Denison	TX 75020-7645	903-465-9406
L. Weightman		Cypress	CA 90630	714-826-2862
L. Weightman	805-A Edgewood Rd	Edgewood	MD 21040-2430	410-676-4934
Larinda L. Weightman	720 Ellsworth Ave	Jeannette	PA 15644-1907	412-527-6279
Larry Weightman	19776 Azure Field Dr	Newhall	CA 91321-1345	805-251-7797
Larry Weightman	1080 Woodberry Dr	Bryans Road	MD 20616-9615	301-283-6314
Lauria Weightman	Atwood Oneil	West Chazy	NY 12992	518-493-7976
Leanna Weightman	507 S Fess Ave	Bloomington	IN 47401-4977	812-336-6566
Leland Weightman		Everett	WA 98204	206-514-8146
Leonard M Weightman	1518 E 68th St 2nd Fl	Chicago	IL 60637	312-288-2817
Leroy Weightman	6261 Dundee Dr	Evansville	IN 47720-1087	812-422-5159

Lindsay Weightman	6815 Greene St	Philadelphia	PA 19119-3411	215-438-8988
Lisa Weightman	123 Brownsville Rdext	Finleyville	PA 15332	412-348-8024
Louis Weightman	3918 W Hampton Ave	Milwaukee	WI 53209-5229	414-466-8943
M. Weightman	1934 Johnson Ferry Rd Ne	Atlanta	GA 30319-2049	770-457-8848
M. Weightman	4918 W Hampton Ave	Milwaukee	WI 53218-5151	414-463-4574
M. Weightman	1523 Elm St	Greensburg	PA 15601-5447	412-834-5434
M. E. Weightman	Lakewood Dr	Bronson	FL 32621	904-486-4372
M. E. Weightman	Rr 1	Jeannette	PA 15644-9801	412-523-9709
M. M. Weightman-Knaack	3289 Hillridge Dr	Eagan	MN 55120	612-686-9467
M. M. Weightman-Knaack	11303 Sibley Dr	Burnsville	MN 55337-1161	612-894-9337
Mark Weightman	402 S Berlin Rd	Lindenwold	NJ 08021-1710	609-627-2927
Mark Weightman	Penna Ave	Jefferson	PA 15344	412-384-6538
Marvin J. Weightman	1209 Macarthur Rd	Great Bend	KS 67530-3229	316-793-8559
Marvin Weightman	Ebenezer Rd	Drakesboro	KY 42337	502-476-8901
Mary Weightman	7000 Ridge Ave	Philadelphia	PA 19128-3239	215-930-0173
Maryl & Del Weightman		La Jolla	CA 92092	619-456-2913
Matthew Weightman	18760 Chabrouillian Ln	Jamestown	CA 95327	209-984-4146
Maurice L. Weightman	21 Circle Dr	Voorheesville	NY 12186-9410	518-765-4379
Maurice Weightman, Jr.	801 Crestview St	Ada	OK 74820-2854	405-332-7761
Melvin L. Weightman	3112 Pollack Ave	Evansville	IN 47714-4406	812-477-0068
Melvin Weightman	Ridgerd	Elizabeth	PA 15037	412-384-8270
Merton T. Weightman	22 Mountnvw Rd	Dannemora	NY 12929	518-492-2302
Michael Weightman	426 Westgate Dr	Cleves	OH 45002-1161	513-941-9542
Misha Weightman	5050 N 21st St	Milwaukee	WI 53209-5740	414-462-6474
Murray Weightman	921 W University Dr	Mesa	AZ 85201-5538	602-969-9673
Neil Weightman	611 De Nova St	La Canada Flintridge	CA 91011-262	818-790-4446
Norma & Otis Weightman		Ukiah	CA 95482	707-462-1091
Norman E Weightman	8033 E Flossmoor Ave	Mesa	AZ 85208-5904	602-986-0725
P. A. Weightman	1602 Gardenia St	Amarillo	TX 79107-8006	806-383-0034
Paul A. Weightman	1352 Raven Dr	Pittsburgh	PA 15243-1244	412-279-3403
Paul N. Weightman	11810 Cypresswood Dr	Houston	TX 77070-2711	713-376-4731
Paul Weightman	5236 Yankee Canyon Dr	Lake Isabella	CA 93240-952	619-379-8884
Pearline Weightman	6069 E Wister	Philadelphia	PA 19092	215-849-3071
Peggy Weightman	918 Evans St	Jeannette	PA 15644-1461	412-523-4808
Penny M. Weightman	18 Cedarwood Ln	Plattsburgh	NY 12901-4302	518-562-9540
Perry Weightman	501 Conlsvle	Fayette City	PA 15438	412-326-8529
Peter Weightman	7767 Landings Dr	Indianapolis	IN 46240-2941	317-255-9309
Peter Weightman	37 Church St	Keene	NH 03431-3890	603-352-9198
Phil & Karen Weightman	328 S Tucson Way	Aurora	CO 80012-2408	303-363-7993
Philander Weightman	2526 Montgomery St	Saint Louis	MO 63106-231	314-241-9213
Philip Weightman	338 Yates Ave	Calumet City	IL 60409-1834	708-862-0655
Philip Weightman	338 Yates Ave	Wakarusa	IN 46573	219-862-0655
R. Weightman	2500 E Las Olas Blvd	Fort Lauderdale	FL 33301-1508	305-763-7878
R. Weightman		Marysville	WA 98270	360-653-4016
R. Weightman	102 Ridge St	Ridgway	PA 15853-1625	814-776-1011
R. Weightman	1730 Ridge Rd	Jeannette	PA 15644-9794	412-523-8272
R. Byron & Sandi Weightman	1823 Se 6th Ter	Cape Coral	FL 33990-1	941-772-0861
R. G. Weightman	17 Llanfrrd	Ardmore	PA 19003	610-649-3889
R. Ryron Weightman	2631 Se 19th Ave	Fort Myers	FL 33904-3250	941-772-4906
Ralph T. Weightman	67 Overhill Dr	Monessen	PA 15062-2541	412-684-9611
Ralph T. Weightman	5915 Lookout Mountain Dr	Houston	TX 77069-254	713-444-6724
Randy & Leona Weightman	225 Kaalawai Pl	Honolulu	HI 96816-4435	808-735-0126
Randy Weightman	4 Blackpool Cir	Waldorf	MD 20602-3429	301-843-1298
Raymond Weightman	4942 Monroe Dr	Chester	PA 19015-1025	610-872-2051
Richard A. Weightman	22 Maple St	West Lebanon	NH 03784-1432	603-298-6588
Richard D. Weightman	8903 Maple Hill Dr	Wanamaker	IN 46239-1756	317-862-2374
Richard Weightman	6361 Aquarius Ave	Agoura Hills	CA 91301-1708	818-865-9272
Rita Weightman	918 Evans St	Jeannette	PA 15644-1461	412-527-6488

Rob Weightman	1725 Eastwood Ave	Evansville	IN 47714-3908	812-473-9909
Robert Weightman	673 Armstrong St 101	Mansfield	OH 44906	419-747-4540
Robert Weightman	269 Main St	Limestone	ME 04750-1115	207-325-4610
Robert Weightman	1026 N Cedar St	Colorado Springs	CO 80903-2722	719-473-7637
Robert Weightman	2257 Ne Ridgewood Dr	Poulsbo	WA 98370-8529	360-697-9038
Robert Weightman	999 W Broadway Ave	Apache Junction	AZ 85220-6600	602-983-2039
Robert Weightman	404 James Rd	Louisville	KY 40206-2216	502-895-0949
Robert B. Weightman	2128 Stevens St	Philadelphia	PA 19149-3532	215-533-4122
Robert F. Weightman	3204 Unruh Ave	Philadelphia	PA 19149-2625	215-624-6965
Robert G. Weightman	142 Friedline Ln	Latrobe	PA 15650-9543	412-423-5472
Robert G. Weightman	199 11th St	Avalon	NJ 08202-2423	609-967-8453
Robert O. Weightman	115 Deborah St	Jeannette	PA 15644-9795	412-527-7743
Robert W. Weightman	11101 106th St Ct Sw	Tacoma	WA 98498	206-582-5988
Robert W. Weightman	1439 E Elm St	Griffith	IN 46319-2855	219-924-0256
Robert W. Weightman	6016 N Highland Pky	Tacoma	WA 98406-2163	206-759-3457
Robin T. Weightman	904 Arlington Ave	Jeannette	PA 15644-1905	412-527-5414
Rodger Weightman	814 Evans St	Jeannette	PA 15644-1400	412-523-6145
Roger Weightman	2674 Elwood Ave	South Lake Tahoe	CA 96150-3145	916-544-7985
Roger A. Weightman	2601 E Clarendon Ave	Phoenix	AZ 85016-6733	602-381-1547
Ron & Kim Weightman	414 Beryl Ave	Mansfield	OH 44907-1420	419-522-9971
Ron Weightman		Newhall	CA 91321	805-254-7234
Ronald Weightman	14109 Berwyn	Redford	MI 48239-2906	313-535-4639
Roy Weightman	4201 Longfield Dr	Evansville	IN 47710-3645	812-423-3514
Roy & Noel Weightman	13956 Sparren Ave	San Diego	CA 92129-4453	619-484-5842
Roy D. Weightman	8802 Savoy Cir	Huntington Beach	CA 92647-5041	714-842-0878
Roy D. Weightman [Ins]	6081 F M Rd 1189	Weatherford	TX 76087	817-596-0081
Russell Weightman		Turlock	CA 95381	209-668-3465
Russell Weightman	Modesto	Modesto	CA 95350	209-575-4216
Russell Weightman	2123 Parkvw Ave	Willow Grove	PA 19090	215-657-0944
Russell Weightman	Leilani Estates	Pahoa	HI 96778	808-965-9388
S. & J. Weightman		Bellflower	CA 90706	310-866-7384
S. E. Weightman [Rev]	399 Wood Ridge Ave	Wood Ridge	NJ 07075-1531	201-438-2331
Scott T. Weightman	Wilson Rd	Saranac	NY 12981	518-293-7817
Scott W. Weightman	720 Ellsworth Ave	Jeannette	PA 15644-1907	412-527-6279
Sharon Weightman	215 Davis St	Jacksonville	FL 32266-4928	904-247-9258
Sharon Weightman	Rr 3	Charleroi	PA 15022-9803	412-483-4452
Sherylynne Weightman	Old Baltmre Pke	Kennett Square	PA 19348	610-444-2120
Sonya Weightman	7 Templeton Ave	White River Junction	VT 05001	802-296-2806
Stanley E. Weightman, Sr	10208 Battleridge Pl	Gaithersburg	MD 208	301-926-8097
Stanley E. Weightman	10208 Battleridge Pl	Gaithersburg	MD 20879	301-926-3673
Steve Weightman	4000 Horizon Hill Blvd	San Antonio	TX 78229	210-530-9545
Steve S. Weightman	4667 Trail Lake Dr	Fort Worth	TX 76133-1249	817-926-3557
Sue Weightman	Milrsdle Rd	Greensburg	PA 15605	412-832-7406
T. Weightman		Hacienda Heights	CA 91745	818-961-1015
T. & C. Weightman	3 Madison St	Amesbury	MA 01913-2603	508-388-2290
T. & M. Weightman		Norwalk	CA 90651	310-924-7343
T. R. Weightman	Hilton Rd	Slingerlands	NY 12159	518-475-1647
Tamara Weightman	Rr 3	Greensburg	PA 15601-9803	412-837-0942
Tammy Weightman	Pattenburg Rd	Asbury	NJ 08802	908-735-4783
Teena Weightman	2829 9th St N	Fargo	ND 58102-5112	701-298-9124
Terry A. Weightman	810 Wylie Ave	Jeannette	PA 15644-2653	412-527-3861
Terry Weightman	5113 Barcelona Dr	Garland	TX 75043-5104	214-681-1672
Thomas E Weightman Middle School	30649 Wells Rd	Zephyrhills	FL 33544-3903	813-929-2689
Thomas Keith Weightman	Jeanet Rd1	Jeannette	PA 15644	412-527-1777
Thomas Weightman	39 Argyle Ave	Blackwood	NJ 08012-4564	609-227-1057
Thomas Weightman	1101 Linwood Ave	Collingswood	NJ 08108	609-854-4538
Thomas Weightman	River	Morrisonville	NY 12962	518-563-5710
Thomas K. Weightman, Jr	501 N 8th St	Jeannette	PA 15644-1318	412-523-2188

Tom & Sandra Weightman	100 Wallace St	Boise	ID 83705-1520	208-344-0835
Tracy Weightman	107 Fonthill Dr Apt	Doylestown	PA 18901-3917	215-230-9943
V. B. Weightman	3236 Se Santa Barbara Pl	Cape Coral	FL 33904-4170	941-945-3008
V. M. Weightman	Red Gate Dr	Buckingham	PA 18912	215-794-7124
V. Weightman		Concord	CA 94520	510-689-4371
Virgil Weightman	919 N Roadrunner Rd	Apache Junction	AZ 85219-8	602-983-5048
Virginia L. Weightman	803 S 4th St	Youngwood	PA 15697-1035	412-925-8610
W. & M. Weightman	2914 S Barcelona St	Spring Valley	CA 91977-6713	619-463-1021
Walter G. Weightman	2500 S Grande Blvd	Greensburg	PA 15601-8951	412-836-6726
Walter Weightman	20 Highview Ave	Milford	CT 06460-7844	203-874-8765
Walter Weightman	3616 Riehler Rd	Cincinnati	OH 45251	513-385-1498
Walter Weightman	6044 Rainbow Dr	San Jose	CA 95129-4042	408-255-9134
Walter Weightman, Sr	3926 Farrell Dr	Cincinnati	OH 45211-3706	513-662-2544
Wayne Weightman	6336 Hollywood Blvd	Los Angeles	CA 90028-6303	213-461-1771
Weightman Group, The	428 Main St	Keene	NH 03431-4180	603-357-1400
Weightman, Inc [Advg]	1818 Market St	Philadelphia	PA 19103-3638	215-561-6100
Weightman, Inc [Advg]	100 E Penn Sq	Philadelphia	PA 19107-3322	215-977-1860
Weightman Public Relations Inc	1818 Market St	Philadelphia	PA 19103-3638	215-561-6100
Willard Weightman	Fosters Pond Rr	Andover	MA 01810	508-475-7089
William Weightman	346 Shaler Blvd	Ridgefield	NJ 07657-2500	201-313-9528
William Weightman		Forksville	PA 18616	717-924-3228
William Weightman		Allakaket	AK 99720	907-968-2245
William A. Weightman	Rr 5	Finleyville	PA 15332-9805	412-348-5851
William B. Weightman	1730 N Avenue 46	Los Angeles	CA 90041-3002	213-255-8740
William H. Weightman	307 Johnson Ave	Belle Vernon	PA 15012-1735	412-929-8690
William J. Weightman	705 Elizabeth Ave	Lindenwold	NJ 08021-2210	609-784-0545
William J. Weightman	308 Norris Dr	Anderson	IN 46013-3932	317-640-9415
William J. Weightman, Jr.	Fletcher Rd	Middletown	IN 47356	317-354-2792
William W. Weightman	907 Green St	Jeannette	PA 15644-1543	412-527-5019
Woodrow Weightman	811 Aid Ave	West Plains	MO 65775-3620	417-256-8827

"What's in a name? That which we call a rose; by any other name would smell so sweet." William Shakespeare

CANADIAN RESIDENTS

NAME	STREET ADDRESS	CITY	PROVINCE & ZIP CODE	PHONE NO.
A Wightman	554 55th St	Tsawwassen	BC V4M 3J7	604-943-7255
A Wightman	307-2441 Sinclair	Victoria	BC	604-721-9385
A Wightman	375 E Northern Ave	Sault Ste Marie	ON P6B 4J2	705-253-2078
A F Wightman	127 Ballantynen	Montreal	PQ	514-482-7142
A P Wightman	4543 River	Ladner	BC	604-940-1928
Alan Wightman	3113 St George St	Port Moody	BC V3H 2H6	604-469-9995
Alfred Wightman	5005 56a St	Lloydminster	AB	403-875-5789
Andrew Wightman	682 Albert St	Wallaceburg	ON N8A 1Y9	519-627-6830
Andy Wightman	4338 Lakelse	Terrace	BC V8G 1N8	604-638-0925
B Wightman	518 24th St	Brandon	MB R7B 1X7	204-728-2128
B Wightman	Rr 3	Tillsonburg	ON	519-688-0675
B Wightman	18991 118th B Ave	Pitt Meadows	BC V3Y 2L2	604-465-5876
B A Wightman	505 St Laurent Bl	Ottawa	ON	613-745-1192
Benjamin Wightman	Chelsea	Chelsea	PQ J0X 1N0	819-827-8801
Bessie Wightman	362 Dundonald	Fredericton	NB E3B 1X2	506-455-8148
Brian E Wightman	305-733 Deveron Cr	London	ON N5Z 4X7	519-649-7834
Brice A Wightman	38-1925 Indian Riv Cres	North Vancouver	BC	604-929-6122
Bruce Wightman	Rte 148 Mansfieldet Pontefract	Fort Coulonge	PQ	819-683-2728
Bruce R Wightman	217 Wedgewood Ln	Tecumseh	ON N8N 4J4	519-979-3496
Bruce R A Wightman	1712 Hickory Rd	Windsor	ON N8Y 3T5	519-945-7564
C Wightman	604 Greer Crt	Regina	SK S4N 1T7	306-757-7623
C Wightman	12179 Dover St	Maple Ridge	BC V2X 7X9	604-467-4386
C Wightman	86 Anchor Dr	Halifax	NS B3N 3E1	902-477-8369
C A Wightman	1503-429 Westwood	Winnipeg	MB	204-837-5354
C I Wightman	4101 Tyndall Ave	Victoria	BC V8N 3R7	604-477-2453
C K Wightman	903 Rowils	Victoria	BC V9B 2M8	604-478-3840
Cathy - Bill Wightman	1415 Mountain	Kelowna	BC V1Y 7H3	604-868-2280
Charles Wightman	101 Aldborough	St Thomas	ON N5R 5L8	519-631-9539
Charles Wightman	19 Charlotte	Trenton	ON K8V 2C1	613-392-9695
Clifford R Wightman	Rr 1	Lancaster	ON K0C 1N0	613-347-2776
Cyril Wightman	703-1035 Belmont Ave	Victoria	BC V8S 3T5	604-598-7850
D Wightman	127 De Leglise Ave 1n	Otterburne	MB R0A 1G0	204-433-7551
D Wightman	198 W Lawrence Ave	Toronto	ON M5M 1A8	416-322-5388
D Wightman	18 Gourlay	Elora	ON N0B 1S0	519-846-5928
D Wightman	Rr 2	Wallenstein	ON N0B 2S0	519-698-2211
D Wightman	1392 W 49th Ave	Vancouver	BC V6M 2R3	604-266-0015
D Wightman	15 Mill Square	Alexandria	ON K0C 1A0	613-525-4775
D Wightman	22 Peel	Brampton	ON L6W 1X2	905-451-5357
D Wightman	12326 10th Conc	Stouffville	ON L4A 7W4	905-640-1718
D R Wightman	21 Academy	Georgetown	ON L7G 3N7	905-877-0829
Dan Wightman	46 Rossford Cr	Kitchener	ON N2M 2H7	519-743-1186
Darryl Wightman	133 Ross Haven Dr	Fort Mcmurray	AB T9H 3N9	403-743-4111
Daryl Wightman	306-7327 118 St	Edmonton	AB T6G 1S5	403-436-1828
Dave Wightman	3647 Joyce Ave	Powell River	BC V8A 2Y7	604-485-2292
Dave Wightman	4862 Queensland Rd	Vancouver	BC V6T 1G2	604-224-7736
David Wightman	5 Plumbrook Dr	Leamington	ON N8H 4P8	519-326-7332
David G Wightman	25 Richview Rd	Toronto	ON M9A 4Y3	416-242-4995
David P Wightman	3426 Greenvank Rd	Jockvale	ON	613-825-4037
Denis Wightman	10130 Bowerbank Rd	Sidney	BC V8L 3K8	604-656-0631
Don Wightman	Fralick St	Wroxeter	ON N0G 2X0	519-335-6312
Don-Shannon Wightman	2949 Albion	Coquitlam	BC V3B 6L6	604-942-9942
Donald Wightman	Highway 3	Ridgetown	ON N0P 2C0	519-674-5537
Donald Wightman		Dunvegan	ON K0C 1J0	613-527-3167
Donald W Wightman	525 Endrby Mabel Lake	Enderby	BC V0E 1V0	604-838-7892
Duncan Wightman		Lancaster	ON K0C 1N0	613-347-1476

E Wightman	3637 Victoria Ave	Regina	SK S4T 1M4	306-352-0306
E Wightman	140 Erskine Ave	Toronto	ON M4P 1Z2	416-482-0126
E Wightman	Rr 5	St Thomas	ON	519-631-7889
E Wightman	14 Wilton Ave	Welland	ON L3C 1Z9	905-735-4650
E A Wightman	119 Northview Rue	Montreal	PQ H9B 3J6	514-484-2862
E J Wightman	112 Dufferin St	Emerson	MB R0A 0L0	204-373-2242
E R Wightman	Porcupine Rd	Kelowna	BC	604-491-0667
E R Wightman	213 W Crescent	Qualicum Beach	BC V0R 2T0	604-752-3110
E R Wightman	13436 26th Ave	Surrey	BC V4P 1Y4	604-535-9306
Earl Wightman	1010-165 Herchimerav	Belleville	ON	613-969-0008
Ed Wightman		Bentley	AB T0C 0J0	403-748-4767
Ed Wightman	115 Se Lynnview Csnt	Calgary	AB T2C 1T8	403-279-5340
Eddy Wightman	5215 Belmore Ave	Montreal	PQ H4V 2C7	514-484-0722
Edgar Wightman		Belgrave	ON N0G 1E0	519-357-1591
Elliot Wightman	Belvedere	Sutton	PQ J0E 2K0	514-538-0447
Elliot C Wightman	2935 Hill Park Crcl	Montreal	PQ H3H 1S8	514-933-0928
Elvin H Wightman	3639 Arlington Ave	Niagara Falls	ON L2J 2X1	905-358-9294
Eric Wightman	3979 Bluebird Rd	Kelowna	BC V1W 1X7	604-764-4414
F Wightman	2328 W 6th	Vancouver	BC V6K 1V9	604-730-9554
F Wightman	205 1400d Alta Lake	Whistler	BC V0N 1B0	604-932-6932
F Wightman	136 Leopolds Dr	Ottawa	ON K1V 7E3	613-521-6842
F K Wightman		Westlock	AB T0G 2L0	403-349-5028
Fred Wightman	Farm	Marsden	SK S0M 1P0	306-826-5558
G Wightman	39 Robindale Ave	Toronto	ON M8W 4A8	416-253-6920
G Wightman	345 Stream	Dorval	PQ	514-631-6600
G Wightman	711-805 Grandw	Chatham	ON	519-352-7822
G Wightman	5166 Lakeshore	Burlington	ON L7L 1C3	905-637-2833
G A Wightman	24 Mac Donald Ave	Montague	PE C0A 1R0	902-838-2359
G Franklin Wightman		Smiths Cove	NS B0S 1S0	902-245-5516
G I Wightman	1137 F Meadowlands Dr E	Nepean	ON K2E 6J5	613-727-8121
G Ne Wightman	39 Robindale	Toronto	ON M8W 4A8	416-253-7367
G R Wightman	Rr 2	Woodslee	ON	519-839-4427
Garth Wightman	310 Cowie Csnt	Swift Current	SK S9H 4V3	306-773-1493
Gary Wightman	76 Huronrde	Shakespeare	ON N0B 2P0	519-625-8095
Gary Wightman	68-1850 Shannon Lk	Lakeview Heights	BC	604-769-6160
George W Wightman	1559 Brodick	Victoria	BC V8N 1N3	604-477-0027
Glen Wightman	40 Quinella Dr	London	ON N6K 4K9	519-471-6477
Glen Wightman	877 Toovey	Rutland	BC	604-765-0924
Glenn Wightman	Rr3	Kingston	ON	613-384-2955
Gord D Wightman	4820 Chelsea	Windsor	ON N9H 1E3	519-966-9111
Gordon Wightman	275 Alpine Csnt 7	Swift Current	SK S9H 4T5	306-773-3725
Grant Wightman	Farm	Marsden	SK S0M 1P0	306-826-5441
H Wightman	127-2695 Main	Winnipeg	MB	204-338-3939
H Wightman	84marbankwyne	Calgary	AB	403-248-9300
H Wightman	1644 Se 76th Ave	Calgary	AB T2C 1W8	403-279-5233
H Wightman	1290 Maska	Dunham	PQ J0E 1M0	514-248-7169
H Wightman	537 Inglis	Lucknow	ON N0G 2H0	519-528-3712
H D Wightman	Rr1 Dorland	Adolphustown	ON	613-373-2146
H D Wightman	420 Fraser Ave	Ottawa	ON K2A 2P9	613-725-3409
H E Wightman	201 Verbena Crt	Oshawa	ON L1G 3E8	905-576-0347
H R Wightman	1554 W Mathers Bay	Winnipeg	MB R3N 0T7	204-488-1796
Harold Wightman	81-7624 Duncan	Westview	BC V8A 5L2	604-485-5834
I Wightman	70 Cass Ave	Toronto	ON M1T 3P9	416-292-1378
I Wightman	274 Dogwood	Ladysmith	BC V0R 2E0	604-245-7340
I Wightman	130 Allard St	Sault Ste Marie	ON P6B 5E8	705-942-6311
I Wightman	Moffatt Bay	St Joseph Island	ON	705-246-2976

I J Wightman	537 Tournier St	Windsor	ON N9C 3G9	519-254-0543
Ian Wightman	10617-142nd St	Surrey	BC V3T 4S6	604-588-7806
Ian Wightman	212 Huntridge Priv	Ottawa	ON	613-739-5419
Ivan Wightman	Brucefield	Clinton	ON N0M 1L0	519-233-9146
J Wightman	95 Bramble	Winnipeg	MB	204-896-1276
J Wightman	12817 123a St	Edmonton	AB T5L 0K8	403-455-3512
J Wightman	12 Moreau	Bedford	PQ J0J 1A0	514-248-3629
J Wightman	227 St-Romuald Rue	Farnham	PQ J2N 2P4	514-293-4246
J Wightman	137 Westminstern	Montreal	PQ	514-481-4489
J Wightman	724 Fanshawe Park Rd	London	ON N5X 2L8	519-679-6484
J Wightman	319-4955 River Rd	Ladner	BC V4K 4V9	604-940-1305
J Wightman	24898 122nd Ave	Maple Ridge	BC V4R 2A1	604-467-3326
J Wightman	4167 Ranger Cres	North Vancouver	BC V7R 3K8	604-987-4358
J Wightman	265 Haigrd	Belleville	ON	613-968-8229
J Wightman	41 Slade Cr	Kanata	ON K2K 2K9	613-591-3923
J A Wightman	47 Addington Sq	Unionville	ON L3R 7N4	905-477-7567
J B Wightman	73 Sw Kirby Pl	Calgary	AB T2V 2K7	403-255-8403
J B Wightman(Children's Phone)	73kirbyplacesw	Calgary	AB	403-252-1039
J C Wightman	905 Malaspina Cres	Nanaimo	BC V9S 2Z9	604-754-8055
J R Wightman	632 Foxwood Tr	Pickering	ON L1V 3X7	905-420-8099
J S Wightman	31 Apache Cr	Nepean	ON K2E 6H8	613-224-5300
J S Mrs Wightman	610-10 Vaughany	Ottawa	ON	613-746-6339
Jack Wightman	74 Helenw	Mount Brydges	ON	519-264-1287
James Wightman	1115 Nelson St 704	Vancouver	BC V6E 1J4	604-687-8753
James Wightman	333 Chapel St 706	Ottawa	ON K1N 8Y8	613-235-9692
James Wightman	Rte 366 La Peche	Wakefield	PQ J0X 3G0	819-456-4826
Jas A Wightman	70 William	Alexandria	ON K0C 1A0	613-525-1651
Jeff Wightman	54 Broadview	Kitchener	ON N2A 1X7	519-893-0880
Jim Wightman	802 Soames St	Indian Head	SK S0G 2K0	306-695-3884
Jim Wightman		Clifford	ON N0G 1M0	519-327-8398
Jim Wightman	Rr 1	Lancaster	ON K0C 1N0	613-347-2693
John Wightman	2 Clairlea Cr	Toronto	ON M1L 1Z5	416-285-7458
John Wightman	711-560 Austin	Coquitlam	BC V3K 3M9	604-936-1915
John E Wightman	171 Neville Park Blvd	Toronto	ON M4E 3P7	416-698-4832
John F Wightman	64 W Granville St	Bridgetown	NS B0S 1C0	902-665-2521
Justin Wightman	Rr 3	Brockville	ON	613-345-4834
K Wightman	23 Willow St	Sylvan Lake	AB T0M 1Z0	403-887-2678
K Wightman	6 Riceburg Stan E	Bedford	PQ J0J 1A0	514-248-4760
K Wightman	5830 Queen Elizabeth Dr	Windsor	ON N8T 1N7	519-945-5108
K Wightman	1 Slessor Blvd	Grimsby	ON L3M 3T2	905-945-7015
K & C Wightman	8 Athlone Dr	St James	MB R3J 3K8	204-885-3934
K J R Wightman	181 Glencairn	Toronto	ON M4R 1N3	416-489-6605
K J R Wightman	Rr1	Orangeville	ON	519-941-4128
K M Wightman	103 Braeside	Kitchener	ON N2J 2C7	519-744-8356
K R Wightman	19 Landmarkcrt	Unionville	ON	905-470-6347
Karen Wightman	1007 Mccarthy Blvd	Regina	SK S4T 7M7	306-949-6896
Keith Wightman	613 2avn	Sauble Beach	ON	519-422-1328
Ken Wightman	212 Mc Garry Dr	Kitchener	ON	519-579-2013
Ken Wightman	74 Lysanda Crt	London	ON N5Z 4L4	519-685-1548
Ken D Wightman	16 Lookout Crt	London	ON N6K 3L5	519-657-3779
L Wightman	2418 Keele St	Toronto	ON M6L 2N2	416-248-0514
L Wightman	320 Simonds S	Granby	PQ J2J 1L4	514-372-2638
L Wightman	309 Lafayette	Longueuil	PQ J4K 3A1	514-677-6122
L Wightman	1205 Crescent	Montreal	PQ H3G 2B1	514-879-5839
L Wightman	7365 Montecito Dr 6	Burnaby	BC V5A 1R4	604-420-6669
L Wightman	27 Shenstone Ave	Brampton	ON L6Z 2Y9	905-840-2042
L B Wightman	Rr3	Peterborough	ON	705-743-2381

L J Wightman	229 Nw 5th Ave	Swift Current	SK S9H 0W6	306-773-7665
L M Wightman	3716 W 16th Ave	Vancouver	BC V6R 3C4	604-224-4553
Larry Wightman	Farm	Pennant Station	SK S0N 1X0	306-626-3285
Leonard L Wightman	1905 Tweed Ave	Ottawa	ON K1G 2L8	613-733-5952
Leslie Wightman	225 Nw 3rd Ave	Swift Current	SK S9H 0R9	306-773-3987
Lyle Wightman	Farm	Eyebrow	SK S0H 1L0	306-759-2500
M Wightman	35riverbrookrdse	Calgary	AB	403-279-3812
M Wightman	40 Kings	Pointe Claire	PQ	514-697-9383
M Wightman	16760 Bd Pierrefonds	Ste Genevieve De Bat	PQ G0X 2R0	514-624-5446
M Wightman	16 Lookoutcrt	London	ON	519-641-6159
M Wightman	Rr 1	Wingham	ON N0G 2W0	519-357-1745
M Wightman	751 Trans-Canada Hwy	Cobble Hill	BC V0R 1L0	604-743-4456
M Wightman	4691 W 10th Ave 603	Vancouver	BC V6R 2J3	604-228-8147
M Wightman	5291 Hillcrest Dr	Manotick	ON K0A 2N0	613-692-4440
M Wightman	2370 Carling Ave	Ottawa	ON K2B 8G9	613-820-6335
M Wightman	Bibstragglelake	Wilberforce	ON K0L 3C0	705-448-3047
M W Wightman	79 Augusta Cr	London	ON N6E 2C9	519-681-7812
Mike Wightman	13131 120 St	Edmonton	AB T5E 5P1	403-453-3515
Millar-Judy Wightman	5777 Teal Dr	Vernon	BC V1T 9L9	604-542-2881
Murray Wightman	5045-7b Ave	Ladner	BC	604-948-0045
Murray Wightman	175 Trudeau Dr	Bowmanville	ON	905-623-3448
N Wightman	6-31 Campbell	Bedford	PQ J0J 1A0	514-248-2718
N Wightman	19 Barker	Paris	ON N3L 3L8	519-442-1864
N C Wightman	319 Se Riverglen Dr	Calgary	AB T2C 3T2	403-236-7422
N E Wightman	3722 Lonsdale Ave	North Vancouver	BC V7N 3K6	604-987-1631
Nadine Wightman	104 206 Carry Dr Se	Medicine Hat	AB T1B 1N5	403-526-7397
Neil Wightman	2016 St Agnes Csnt	Tecumseh	ON N9K 1A2	519-735-0686
Norman Wightman	Rr2	Auburn	ON N0M 1E0	519-526-7747
O Wightman	2246 E Broadway	Vancouver	BC V5N 1W9	604-255-1837
P Wightman	2372 Rozel Rue	Montreal	PQ H3K 1S9	514-933-7268
P Wightman	570 Victoria Ave	Montreal	PQ H3Y 2R6	514-671-3434
P Wightman	961 Charland Ave	Coquitlam	BC V3K 3K7	604-939-7898
P Wightman	7011 Leland	Lantzville	BC V0R 2H0	604-390-4763
P A Wightman	408 Lamont Blvd	Winnipeg	MB R3P 0G3	204-888-1844
P T Wightman		Port Coquitlam	BC	604-944-1211
Paul Wightman		Clifford	ON N0G 1M0	519-327-8020
Paul Wightman	204-35 Vaudry	Sherbrooke	PQ	819-829-1040
Paul Wightman	667 Jennifer Csnt	Burlington	ON L7N 3B2	905-639-2465
Peter I Wightman	Tidnsih Cove	Amherst	NS	902-661-1186
Peter I Wightman	1054 Governor Crt	Kentville	NS	902-678-1119
Peter K Wightman	10192 88 St	Edmonton	AB T5H 1P3	403-429-3155
R Wightman	1927-85 Garry	Winnipeg	MB R3C 4J5	204-944-8908
R Wightman	2275 Mcintyre St 307	Regina	SK S4P 2S1	306-525-4635
R Wightman	42 Gage Stane	Bedford	PQ J0J 1A0	514-248-7637
R Wightman	Rr1	Innerkip	ON N0J 1M0	519-469-8659
R Wightman	20244-53a Ave	Langley	BC V3A 3V5	604-533-9440
R & Heather Wightman	436 John Beer Dr	Montague	PE	902-838-3301
R E Wightman	202 West	Belmont	ON N0L 1B0	519-644-0905
R E Wightman	405 Elgin St	Fergus	ON N1M 2C1	519-843-5175
R H Dr Wightman	70 Kamloops	Ottawa	ON K1V 7C9	613-731-8829
Ralph Wightman	4583 Chateau Pierrefonds	Ste Genevieve De Bat	PQ	514-624-4331
Ralph & Lois Wightman	119-1/2 Church Fort Lawrence	Amherst	NS	902-667-0646
Ralph &Lois Wightman	415 Green	Newcastle	NB	506-627-1086
Ralph F Wightman	1 N Adelaide	Amherst	NS B4H 3M3	902-667-2833
Ralph F Wightman (Maj.)(Sum Res)	Coldspring Head	Amherst	NS	902-661-4635
Randy Wightman	10034 Wescan Rd	Sechelt	BC	604-885-9195
Randy Wightman	1896-134a St	Surrey	BC V4A 6H4	604-538-0552

Ray G Wightman	54 W Geddes St	Clifford	ON N0G 1M0	519-327-8017
Ray R Wightman	302-3252 Glasgow	Victoria	BC V8X 1M2	604-380-2072
Richard Wightman	195 Stanley	Blenheim	ON N0P 1A0	519-676-4664
Richard Wightman	Dock Rd	Alberton	PE C0B 1B0	902-853-2014
Rick & Lori Wightman	75 Tilley	Fredericton	NB E3B 5L2	506-455-1112
Roaland Wightman		Oromocto	NB	506-446-3817
Robert Wightman		Shediac	NB E0A 3G0	506-532-8826
Robert Wightman	44 Tiffany	Ridgetown	ON N0P 2C0	519-674-1150
Robert Wightman	44 Dover	Woodstock	ON N4S 3L8	519-421-2894
Robert Wightman	131 Salisbury Crcl	Brampton	ON L6V 2Z4	905-457-8749
Robert Wightman	117 Bald	Welland	ON L3C 5C2	905-732-3636
Rocke Wightman	104-8700 Westminster Hwy	Richmond	BC V6X 1A8	604-244-7753
Ron E Wightman	500 Endrby Mabel Lake	Enderby	BC V0E 1V0	604-838-6533
Ross Wightman	Farm	Fillmore	SK S0G 1N0	306-722-3302
Ross Wightman	2050 Begbie Rd	Kelowna	BC V1Y 7P9	604-763-7249
Russell Wightman	2223 Prospect	Burlington	ON L7R 1Z6	905-634-2511
S Wightman	11 Meadowbrook	Toronto	ON M6B 2S3	416-787-3103
S Wightman	148 Chdes Chutes	Bedford	PQ J0J 1A0	514-248-3133
S Wightman	87 Inverlyn N	Kincardine	ON N2Z 1H5	519-396-9386
S Wightman	13191 Old Mission	Winfield	BC	604-766-4153
S Wightman	Westleys Pt	Lancaster	ON K0C 1N0	613-347-2646
S Wightman	2255 Sheffield Dr	Burlington	ON L7P 2X2	905-335-9340
S W H Wightman	Rr 3	Trenton	ON	613-394-4565
Sam Wightman	928 Surrey	New Westminster	BC V3L 4W2	604-526-9737
T Wightman	87 Inverlyn North	Kincardine	ON N2Z 1H5	519-396-4281
T Wightman	212 Mc Garry Dr	Kitchener	ON	519-742-0331
T Wightman	102-1368 Pandora	Victoria	BC V8R 1A2	604-380-7424
T Wightman	630 Mansfield Av	Ottawa	ON K2A 2T4	613-729-3066
Todd Wightman	857 Prncple Ndde Stnbrdg	Notre Dame De Stanbr	PQ	514-296-8258
Tom & Mary-Jean Wightman	50 Lakeshorebl	Kingston	ON	613-389-2942
Tony Wightman	Rr5	Blenheim	ON N0P 1A0	519-676-1148
V Wightman	295 Willow	Stratford	ON N5A 3B8	519-271-9085
V F Wightman	387 Plum Tree	Ottawa	ON K1K 2N4	613-744-0035
W Wightman	2209 Lincoln Rd	Victoria	BC V8R 6A3	604-592-3170
W Wightman	57 Murray	Trenton	ON K8V 2E5	613-394-5813
W D Wightman	7 Sabine Csnt	Winnipeg	MB R2Y 2A4	204-837-2985
W E Wightman	35 E Victoria Ave 310	Brandon	MB R7A 1Y7	204-728-3117
W G Wightman	100 S Ferguson 2011	Hamilton	ON L8N 3Y1	905-527-2574
W H Wightman	39 Douglas Ave	Toronto	ON M5M 1G4	416-486-6207
W H Wightman	Rr1	Wellington	ON K0K 3L0	613-399-3779
W I Wightman	396 E Windsor Rd	North Vancouver	BC V7N 1K1	604-985-5625
W Peter Wightman	155 Sunnuside Av	Ottawa	ON	613-730-5123
W R Wightman	108-1860 Ottawa St	Regina	SK S4P 1P4	306-565-0518
W R Wightman	517 Lee Ave	Woodstock	ON N4S 6Y4	519-539-9176
W Robert Wightman	621-1 Grosvenor	London	ON N6A 1Y2	519-645-8366
Warren Wightman	384 Niagara	Winnipeg	MB R3N 0V4	204-489-1147
Wayne Wightman	219 College St	Toronto	ON M5T 1R1	416-971-5836
Winton & Veronique Wightman	2375 Moran	Halifax	NS B3K 4K1	902-423-3777
Wm Wightman	108 Church St	Emerson	MB R0A 0L0	204-373-2402
Wm Wightman	Rr2	Wardsville	ON N0L 2N0	519-461-1664

This picture was taken January 26, 1906 at the home of Martha E. Gentry, near Plymouth, Missouri, on the **100th Anniversary of Anna (Roy) Wightman**, who is seated in the wheel chair.

Standing left to right: Sam Wightman and his son, Randall Wightman, William C. Wightman, William Blackstone, John Ogden, Mary Roberts, Ruth Phelps, Elijah C. Wightman, Martha E. Gentry, Newton Blackstone, Alice Ann Powell, Allen S. Gentry, George Wightman, George Powell, Henry Powell and Claude Wightman.

Anna (Roy) Wightman, w/o Samuel[6] Wightman, died at age 101 yrs, 9 mos, 26 das. **See page 165**
Samuel[8] Wightman, s/o Horace[7] Wightman, b. 25 Feb 1878. **See page 347**
Randall Helt[9] Wightman, s/o Samuel[8] Wightman, b. 6 Oct 1902. **See page 348**
William C.[7] Wightman, s/o Samuel[6] Wightman, b. 22 Jul 1828. **See pages 166, & 261**
William[8] Blackstone, s/o Mary Hannah[7] (Wightman) Blackstone, b. 30 Sep 1859. **See page 166**
John[8] Ogden, s/o Louisa[7] (Wightman) Ogden, b. 17 Jul 1861. **See page 166**
Mary A.[8] Roberts, d/o Louisa[7] (Wightman) Ogden, b. 4 Jun 1849. **See page 166**
Ruth Phelps - relationship unknown
Elijah C.[7] Wightman, s/o Samuel[6] Wightman, b.1 Jan 1848. **See pages 167, & 262**
Martha E.[7] (Wightman) Gentry, w/o Levi F. Gentry, b. 15 Apr 1844. **See page 167**
John Newton Blackstone, h/o Annie E.[8] Ogden who was d/o Elmina[7] (Wightman) Ogden., b. 10 Jan 1875. **See page 167**
Alice Ann[7] (Wightman) Powell, d/o Samuel[6] Wightman, b. 5 Jul 1834. **See page 166**
Allen S.[8] Gentry, s/o Martha E.[7] (Wightman) Gentry, b. 23 Apr 1869. **See page 167**
George[8] Wightman, s/o Elijah C.[7] Wightman, b. 26 Jan 1878. **See pages 262, 347 & 699**
George[8] Powell, s/o Alice Ann[7] (Wightman) Powell, b. 17 Jun 1856. **See page 166**
Henry[8] Powell, s/o Alice Ann[7] (Wightman) Powell, b 10 May 1867. **See page 166**
Claude[8] Wightman, s/o Elijah C.[7] Wightman, b. 3 Sep 1886. **See pages 262, 347 & 701**

RECORDS OF THE Wightman

(Whiteman or Weightman)

FAMILY

BY

BRYAN I'ANSON.

Originally printed in London, 1917
This edition prepared by
Thomas A. Wightman, 1990

CONTENTS

CHAPTER I. - p.1740.

Introductory. Origin of Surname. The early history and general description of growth and spread into different parts of England and abroad.

CHAPTER II. - p.1747.

Early records. William Wyghtman, Spigurnel of Chancery.

CHAPTER III. - p.1755.

The records made by the Heralds during their Visitations to different parts of England; including Leicester, London, Nottingham, Oxford, Warwick, Stafford, Essex, Kent, and Middlesex.

CHAPTER IV. - p.1764.

The Registers of Framlingham and Saxted, Co. Suffolk.

CHAPTER V. - p.1781.

Wightman marriage licenses.

CHAPTER VI. - p.1787.

Biographies: (1) William Wightman, Receiver of Wales, (2) Edward Wightman, heretic, (3) Sir William Wightman, (4) Prebendar Wightman.

CHAPTER VII. - p.1794.

Extracts from the Registers of Hinckley and Burbage, Co. Leicester.

CHAPTER VIII. - p.1798.

Fragmenta Genealigica. Records from County Histories, "Gentleman's Magazine", and other sources.

CHAPTER IX. - p.1808.

Wightman Wills in the Prerogative and other Courts.

CHAPTER X. - p.1824.

Some ancient Wightman residences.

CHAPTER XI. - p.1828.

The dedication, to Sir Nicholas Bacon, of the translation of Virgil's Aeneid.

CHAPTER XII. - p.1830.

Ancient Monuments, Brasses, and Memorial Tablets, etc.

CHAPTER XIII. - p.1838.

The petition to King George II.

CHAPTER XIV. - p.1840.

Fragmenta (Supplement).

CHAPTER XV. - p.1849.

A Wightman Pedigree (from the reign of Richard II to the present day).

RECORDS of the WIGHTMAN FAMILY
(Also spelt WEIGHTMAN, WHITEMAN, and WHITMAN)

In the course of the preparation of these Records a careful search has been made through the MSS., books and papers at the British Museum, Public Record Office and the Registries of Wills, &c. In addition to this, the Wightman entries in the registers of various parishes throughout the country and in London have been extracted, the results of which have been embodied in the detailed pedigree which completes the last chapter of the Book. The records of the Heralds have been copied and included. Photographs of ancient family residences and monuments have been obtained at considerable expense, and reproduced as illustrations.

The Book is divided into fifteen chapters, and the whole forms a quarto volume printed on a good quality paper, and tastefully bound. The illustrations of arms have been printed on a paper suitable for hand-colouring, and metals and tinctures are indicated.

MEMORANDUM.

ABBREVIATIONS AND CONTRACTIONS USED.

b.	= Baptised.
m.	= Married.
s.	= Buried.
ob.	= Died.
ob. s.p.	= Died without issue.
ob. v.p.	= Died in father's lifetime.
m. lic.	= Marriage license.
d.	= Daughter.
d. and h.	= Daughter and heiress.
s. and h.	= Son and heir.
M.I.	= Monumental inscription.
W.D.	= Will dated.
W.P.	= Will proved.
P.C.C.	= Prerogative Court of Canterbury.
ob. infans.	= Died in infancy.
Inq. P.M.	= Inquisition post mortem.

CHAPTER I.

INTRODUCTORY, ORIGIN OF THE SURNAME, ETC.

This book of records of the Wightman family does not claim to be a complete history, but is a collection of records gathered from MSS., books, and other papers found at the British Museum and Public Records Office, with extracts from Wills in the Principal and other Registries, and entries taken from registers of parishes in London and other parts of the country. The last chapter contains a detailed pedigree put together with the aid of the information to be found in the earlier chapters, and this should prove of considerable assistance to any members of the family desirous of proving their descent from the **Thomas Wightman** of Burbage, near Hinckley, who was living in the reign of Richard II.

It has been the endeavour of the compiler to place before the readers of this book all information procurable from the sources above-mentioned, likely to be of interest, together with illustrations and descriptions of ancient residences of the family. Monuments and Monumental Brasses in churches in these neighbourhoods are items of very great interest. Those illustrated are excellent examples of their period, and were found in a splendid state of preservation. It is to be regretted that some of the tombstones referred to in Nicholl's History of Leicestershire, are not now to be found in the churches of that County, they, apparently having been removed or destroyed during the work of church restoration. In Burbage Church where many of the family have been interred during the 15th & 16th centuries, and probably earlier, the only monument remaining is the alabaster slab to **Richard Wightman** and his two wives, and it is some compensation for the loss of a few of minor importance, to find that this monument, which was in danger of destruction, in its original position on the floor has been lifted and is now in safety on the wall of the church. Unfortunately, this was not done before some detail had become illegible; but it has not suffered to any great extent.

It has also been the endeavor of the compiler to give some account of ancestors who have occupied prominent positions in the country, or who for other reasons, have become celebrated, and a chapter has therefore been devoted to short biographies of these persons.

Another subject which is naturally one of importance, is the origin of the surname, which is a somewhat peculiar one, and the writer has endeavoured in the course of his researches, to collect evidence, which might either support or contradict the legends as to the origins of the surname "**Wightman**" and of the motto "**A Wight man never wanted a weapon**", which are probably known to most of the name.

It is said, on the one hand, that the **Wightman** family is of Saxon origin, and on the other, that they are descended from the famous Robert de Beaumont, Earl of Leicester (son of Robert Bossu), who drew his sword on King Henry II, saying "**A Wightman never wanted a weapon**", on the historic occasion when the famous Earl took part with King Henry's sons rebellion against their father.

So far as the first legend goes, no evidence is forthcoming in support of the Saxon origin of the family. In a 12th century roll relating to the County of Suffolk and the parish of Alteston (consolidated with the parish of Trimley in 1362) the following entry is found "Land of Roger Bigot, 2 freemen with 11 acres Turbin and Ulwin. A church with 5 acres. Ralph de Turlivill holds 3 freemen Leverich, Almer and Raven with 30 acres and half an acre meadow and **Wihtman** holds a freeman named Ulrich with 12 acres".

Some of the names in this record are certainly Saxon, but there is nothing to show that the said "**Wihtman**" is of that origin any more than Roger Bigot or Ralph de Turlivill.

This record is the earliest which has been met with where the surname (?) appears.

With the other legend, on the contrary, many things have been met with which, although furnishing no definite proof, or showing the relationship, if any, to the celebrated Earl, would yet appear much stronger than mere coincidences. We find that less than a century after the death of the Earl,

from the Inquisition held on the estate of one **Wyghtman**, he died seized of lands formerly owned by the Earl of Leicester. Robert de Beaumont, Earl of Leicester, was surnamed "Blanchmains" or "**Wyghtmains**" owing, it is said, to his having most beautifully shaped white hands. It will be observed (vide Chapter II) that, in the commission of oyer and terminer of 18th February 1326, **Thomas Whiteman** is there referred to as "de Beaumont".

It is recorded of the said Earl, that he granted the Manor of Wyken, in the County of Leicester - he is there referred to as "Blanchmains" - to the Monastery of Nuneaton, in the County of Warwick which was founded by his wife Amica, daughter of the Earl of Montfort. Strangely enough, this Manor, after the dissolution of the Monasteries, was acquired by **William Wightman**, one of the Burbage family. Again, from the Inquisitions held after the death of other members of the family, in Leicester and neighboring counties, they are found to have owned other estates once part of this Earldom. The estates of Robert de Beaumont came largely through the great house of de Grantmeisnil, and the relationship with the house of Hastings is to be found recorded in most histories of the period. It is possible that the connection is to be found through this family, and it is of importance to observe here the great similarity between the arms of Hastings and those of **Wightman**. The principal and only change on the shield in each case is a "Maunch" or sleeve. In the Hastings coat the tincture of the field is different, but variations in tinctures were, in the early days of Heraldry in England, very common in occurrence. One of the leading authorities on this subject, "Cussans", may usefully be quoted here; he says, "Paternal arms, being, by right, borne by all the sons of a family, it is highly important that there should be some means by which the various members may be distinguished...

In the early days of Heraldry, differences were effected by a variety of arbitrary arrangements, - such as changing tinctures of the Coat, ... by these methods, a Coat of Arms, after a few generations frequently became so changed in appearance as to lose all resemblance to the original, much confusion and uncertainty were necessarily engendered ...

It was not until the 14th century that cadency, as the word is now understood, became general."

Robert de Bellomont was the first Earl of Leicester after the Conquest but was not so made until the time of Henry I. He was of kindred to the Conqueror and was highly esteemed by him, as a person who, through his gallant conduct in the battle of Hastings, had greatly contributed to the success of that memorable day.

He was the son of Roger de Bellomont by Adelina, daughter of Waleran and sister and heir to Hugh, Earl of Mellent in Normandy. He married Isabel, daughter of Hugh, Earl of Vermandois, and died in the 18th year of the reign of Henry I, leaving 3 sons and at least 4 daughters. Waleran, this eldest became Earl of Mellent; Robert (twin with Waleran) became second Earl of Leicester. Hugh, the third son (surnamed "Pauper"), became Earl of Bedford. Of the daughters, Elizabeth married Gilbert Strongbow, Earl of Pembroke, Adeline married Hugh de Montfort, and two others married respectively Hugh de Novo, and William Lovell.

Robert, second Earl of Leicester, was surnamed "Bossu". He adhered to Henry I against his brother, Curthose, and supported Henry II against King Steven. He was made Justice of England. He married Amica, daughter of Ralph de Warr, Earl of Norfolk, and died in 1167. He left one son, who succeeded to the Earldom, and two daughters.

Robert, third Earl of Leicester, as before stated, was surnamed "Blanchmains", or "**Wytmains**". He rebelled in 1173 against the King, and the town of Leicester was laid waste. He was, however, received again into favor four years later and his lands restored to him. At the Coronation of Richard I, he bore the Sword of State.

He was in the Crusade and is said to have there contracted leprosy, and by some to this ascribed the surname "**Wytmains**". He married Petronil, daughter of Hugh de Grantmeisnil, and thereby acquired the Honor of Hinckley and the Stewardship of England. He died and was

ROBERT WAS IN THE CRUSADES

buried at Duras, in Greece, in 1190, leaving three sons (Robert, Roger, & William), and two daughters (Amicia & Margaret).

Robert, surnamed "Fitzparnel" (in reference to his mother Petronil or Parnel), attended Robert I in the Holy Land, and was created Earl of Leicester in 1191. He died sans issue, when the Earldom passed to Simon de Montfort, husband to his sister Amicia.

Roger, the second son of "**Wytmains**" became Bishop of St. Andrew's in Scotland. William, the third and youngest son (said to have been a leper) founded the Hospital of St. Leonard's in Leicester, and was ancestor of the great family of the Dukes of Hamilton in Scotland.

At this point the subject must be left, and perhaps at some future date some member of the **Wightman** family may find an opportunity to conduct researches with a view to getting at the root of the question. It seems very probable that evidence would be forthcoming to give additional support to the legend.

The earliest spelling of the name, as has already been stated, is perhaps "**Wihtman**". Somewhat later, we find the ancestors of **Wightman** of Leicester as "**Wyghtman**", and in this form it is pretty general during the 14th century. In the parish registers the entries are variously "**Wightman**", "**Whiteman**", "**Weightman**", and "**Whitman**", according to the pronunciation of the particular locality, or parish priest; and it is by no means uncommon to find, at quite short intervals, the same person referred to by all four spellings.

Hugh Wightman, son of the **William Wightman** referred to in the Visitations of Nottingham as aged 2 years in 1614 (see Chapter III) is described on his memorial tablet as "**Whiteman**", whilst on the tablet to his son is the surname "**Weightman**".

In Chapter II will be found many interesting records of **William Wyghtman**, the spigurnel of Chancery (sealer of the King's writs), a dignity which during the 12th and 13th centuries, and perhaps later, was hereditary, descending through the family of Bohun for some generations.

It is not clear at what time the first of the family settled in Scotland, but probably this was not later than the 14th century. We have a difference of "argent" (silver) for "or" (gold) in the Scottish arms. Except for the counterchanging, these arms are identical with those of one branch of the house of Hastings and probably the difference, as in certain known cases, is denoting the children of a second marriage.

Many of the **Wightman** family have from time to time settled in London, and the younger members of the Leicestershire families have spread into the neighboring counties of Nottingham, Warwick, Stafford, Derby, Lincoln, York, Norfolk, and Suffolk; and it should not prove a

very difficult task to trace descent to **Wightman of Burbage**, with the aid of the parish register and will extracts. The first settlement in Norfolk would appear to have been in association with the Purefoys, and in Suffolk, in the Framlingham district, with relatives of the Reynolds family.

In a later chapter some notes of early settlers in the New World will be found and it is believed that those now resident in Australia and New Zealand were tempted by the gold discoveries, to break away from their native country.

The compiler is indebted to many members of the family for help and information, without which, the detailed pedigree found in Chapter XV, on which a great deal of time has been spent, would be much less complete.

CHAPTER II

Early Records; William Wightman; Spigurnel of Chancery.

THE PATENT ROLLS

Newcastle on Tyne, 20th September 1322.

Commission of oyer and terminer to Richard de la Bere, Adam de Brom & John de Trellowe on complaint by the Abbot of Rewley by Oxford that Robert de Maundevill John Marmion the elder and many others including **Alice Whiteman, Thomas Whiteman, William Whiteman, and John Whiteman,** broke and burnt his houses at Nettlebedde and Bensynton Co., Oxford, Felled his trees and carried away the trees and other goods of his.

Pontefract, 12th February 1323.

A further commission to the same persons on the same matter.

Knaresborough, 9th March 1323.

Association of John de Stonore and John de Benham in the aforesaid commission.

Rockingham, 28th April 1323.

A further commission to the same persons on the same matter.

Barnwell, 18th February 1326.

Commission of Oyer and terminer to John de Bousser, Robert de Bures, and James de Bures on complaint by Stephen, Bishop of London and the Dean and Chapter of the Church of St. Paul, London, that whereas Henry the King's progenitor by Charter granted to St. Paul and the Bishop of London all great fish (crassum piscem) taken on their whole land except the tongue which he reserved for himself and they have always been accustomed to have the same **Thomas Whiteman de Beaumont** and many others carried away a great fish called "cete" found in their Manor of Walton, Co. Essex.

Kenilworth, 12th April 1326.

A further commission on the same matter.

York, 29th May 1327.

Pardon, provided he join the King's expedition against the Scots, to Adam Pistor of Beverley for the death of **Richard Wightman of Doncaster.**

THE PATENT ROLLS

Bury St. Edmunds, 19th July 1338.

Commission of oyer and terminater to Henry son of Hugh, William Basset, and Walter de Percehaye, on complaint by John de Colvile Knight, that John, prior of Neuburgh, Walter de Wystowe, William de Kyrketon, his fellow canons, William the "priour chamberlain", John the "priour coke", **Thomas Wightman**, and many others, assaulted him at Cokewald, depastured his grass there with beasts, and assaulted his men and servants.

Westminster, 24th June 1357.

Grant to the King's yeoman **William Wyghtman** of the 40s of rent in Herdyngton late of John Lovel now in the King's hands because the said John was convicted before William de Sheneshull and his fellow justices of the King's Bench at Westminster of a felony and was afterwards delivered by the same justices as a convicted clerk to the Abbot of Westminster, Ordinary of the place, to hold for life or so long as the rent remains in the King's hands.

Westminster, 7th February 1358.

Grant to **William Wyghtman** yeoman of the King's buttery, of all the lands late of Hugh de Elmsale in the County of York which have been seized into the King's hands in escheats on account of a felony of which the said Hugh was outlawed: to hold for life if the lands remain in the King's hands for such time.

Westminster, 16th January 1361.

Grant for life for long service, to **William Wyghtman** of 46s. 8d. yearly at the Exchequer.

Westminster, 12th June 1362.

Grant to **William Wyghtman** of an acre of land and a moiety of a messuage in Huntingdon late of Roger Scot which have been taken into the King's hand for sums in which Roger was bound to him at his death, to hold until the sums due to the King have been levied according to the said extent.

Westminster, 5th of November 1363.

Grant for life to **William Wyghtman** of the office of "Spigurnel" to the Chancery taking in the office such wages and fees as Walter Chauntmerle who had the office used reasonably to take therein, in lieu of an annuity of 46s. 8d. at the Exchequer granted to him by letters patent surrendered.

Westminster, 20th February 1371.

John de Hirst, clerk, going to Ireland, has letters nominating Edward de Tettesworth and **William Wyghtman** as his attorneys in England for one year.

THE PATENT ROLLS

Westminster, 18th June 1371.

Grant for life to **William Wyghtman** the King's servant, of the lands sometime of William Trenchant in Aulten, which were taken into the King's hands as escheat by John Froill escheater in the County of Southampton because he found by inquisition taken ex officio that William Trenchant was an alien of the parts of Normandy and held them in his demesne as of fee on the day of his death and that Edward Trenchant his son and heir entered into them on his father's death and died seized thereof in his demesne as of fee and that Alice daughter and heir of Edward entered therein after her father's death and died without heir.

Westminster, 22nd May 1382.

Grant for life to the King's servant **William Wyghtman** in the office of Spigurnel of Chancery of 6d. daily from the issues of the hanaper for his service in repelling certain commons of the realm lately in insurrection in Huntingdon.

Westminster, 4th May 1385.

Pardon of outlaw to John Brytalias Bret, Knight, Lord of Wymerton for not appearing to answer Robert Cally and **Edmund Wyghtman** touching a debt of £361 16s. 6d. and to render £40 to William de Cranwell and William vicar of Tymberland executors of the will of John Chauncy of Morton and John Cokeheyed and Katherine his wife co-executrix of the said William and William.

Westminster, 27th May 1385.

Grant for life to **William Wyghtman** Spigurnel of Chancery of 6d. daily at the Exchequer.

Westminster, 18th May 1390.

Protection with clause volumus for one year for **William Whiteman,** merchant, staying on the King's service, in the company of John Stanley, Knight, Justiciary for Ireland.

Westminster, 19th June 1391.

Grant for life to the King's butler, John Slegh, of the lands in Aulton Co., Southampton, late of William Trechant, an alien born in Normandy, which escheated to the late King and were granted by letters patent dated 18th June 45 Edward III to **William Wyghtman** for life, who has surrendered the same for the purpose of this grant.

Westminster, 9th May 1392.

Pardon of his outlawry to **John Whiteman** late parson of Brandbroghton for not appearing to answer William Sampson chaplain, and John Jerard of Lincoln, touching a debt of £12.

THE PATENT ROLLS

Westminster, 10th March 1394.

Grant for life to John Marker of the office of Spigurnel of Chancery as held by **William Wyghtman** who has surrendered his letters patent for the purpose of this grant.

Westminster, 2nd April 1402.

Grant for life to **William Wyghtman** in lieu of the like grant to him by letters patent dated 1st April surrendered because of imperfect specification, of the 29s. yearly there mentioned from the issues of the following lands, specified in the following form at the exchequer viz - the citizens of Canterbury owe to the King 10s. yearly from the houses late of the Friars of the Sack in Canterbury which the King recovered as escheat in the said eyre of Henry de Staunton: they owe 10s. yearly from a house in the City late of John Bord who objured the realm, which the King recovered as escheat in the said eyre, the bailiffs of Canterbury owe 8d. of rent of houses late of the Jews in the City, the keeper of the exchange in Canterbury owes 3s. 4d. yearly from William Child of Canterbury for a vacant plot of the King's by the Exchange, Walter de Chertesey and Margaret his wife and John de Chertesey owe 6s. yearly from a tenement in the City sometime of John Byndere of the City which came into the hands of Edward II because alienated in mormain without license.

Westminster, 14th June 1406.

Whereas the King has granted to **John Wightman**, clerk, bachelor in laws, that he may accept benefice with cure not exceeding the value of 50 marks, or without cure exceeding 30 marks, yearly at disposal of the Bishops of Durham and Carlisle, or the priors and chapters of Durham and Carlisle, the King pardons the trespass in this and grants license for the execution of the Bull.

Leicester, 1st September 1406.

Grant to the King's servant **William Wightman** of keeping of two messuages, two shops, & 3 acres of land in St.Albans in the King's

THE PATENT ROLLS (cont.)

hands on account of the idiotcy of one John Bertelot worth 40s. yearly to hold during the time they are in the King's hands on that account. N.B. - This was renewed at Westminster 1st February 1408, the original grant having been found to be invalid.

Westminster, 20th November 1412.

Grant for life to the King's servitor and Esquire **William Wyghteman** of 25s. yearly in addition to the 29s. yearly which the King lately granted to him for life out of the 54s. with which the Bailiffs of the City of Canterbury are charged yearly at the Exchequer beyond the sum of £60 for the fee farm of the City.

Westminster, 10th July 1413.

Inspeximus and confirmation to **William Wyghtman** of letters of patent dated 2nd April 3, Henry IV and 20th November 14, Henry IV so that he be not retained with anyone else. For 1 mark paid in the hanaper.

Westminster, 15th October 1413.

Request to the Abbot and convent of Burton on Trent to admit the King's servant William Albertyn one of the yeomen of the King's chamber into their house with such maintenance from it as **William Wyghtman** and **Agnes** his wife, now deceased, had at the mandate of Edward III and to give him letters under their common seal making mention of what he shall receive.

Westminster, 9th January 1415.

Grant to the King's servant **William Wyghtman** of the keeping and governance of John, son and heir of John Harpesfeld in the County of Hertford and all lands descending to him by hereditary right and pertaining to the King on account of his idiotcy to the value of 10 marks yearly so lang as the lands remain in the King's hands for that

THE PATENT ROLLS (cont.)

cause provided that he find a competent maintenance for the idiot, maintain the houses, woods, enclosures, and gardens without waste and support all charges. (Confirmed 30th June 1415). N.B. - This grant was found invalid and was renewed in proper form at Westminster, 14 May 1416.

Westminster, 10th June 1417.

Commission to John Hotoft, William Flete, Thomas Thorley, and Thomas Seward to enquire about divers wastes, dilapidations and stripments on the lands of John, son and heir of John Harpesfeld of the County of Hertford in the keeping of the King's servant **William Wyghtman**, of the King's grant, at the time when **William** was with the King on his last voyage to France.

5th February 1419.

John Wyghtman, parson of the Church of Musgrave in the diocese of Carlisle.

Westminster, 18th February 1420.

Presentation of **John Wyghtman**, chaplain, to the vicarage of the Church of Bromfeld in the diocese of Carlisle in the King's gift by reason of the temporalities of the Bishopric being in his hand.

Westminster, 20th December 1422.

Inspeximus and confirmation by advice of the great council, of letters patent dated 10th July, 1 Henry V inspecting and confirming letters patent dated 2nd April, 3 Henry IV in favour of **William Wyghtman**, King's Serjeant.

Wye, 26th August 1451.

Pardon to **Robert Wyghtman, alias Wyghtmon, alias Wightmon, alias Wightman,** chaplain, parson of the Church of Taksall, alias Takkeshale, alias Taksale, County Chester, of all felonies and murders and any consequent outlawries on account of his malicious indictment

in the County of Derby, whereby he was detained in prison in great duress, he being parson of the said church, and intendent on divine service at the time of his indictment and outlawry, ignorant of the malice so purposed against him, and unable by reason of his imprisonment, to obtain a copy of his indictment.

EXTRACTS FROM THE CLOSE ROLLS

27th April 1371.

William Wyghtman summoned to Parliament for Huntingdon. Order to the Sheriffs of Huntingdon to warn him to attend.

Westminster, 10th July 1376.

Writ for expenses attending Parliament.

Representing	Name
Huntingdon	**William Wyghtman**

Westminster, 6th November 1376.

To the Sheriffs of London .... Order to deliver a messuage in the parish of St. Benet, London, lately recovered by the King in Chancery against John Pecche, citizen of London, to **William Wyghtman** the King's Serjeant, to whom, on October 9th last the King, by letters patent, granted the same for life, with the issues thereof since that date.

9th February 1375.

Writing of Richard Erchebaud of Stanwyk County Northants, reciting a gift made to him by deed of **William Wyghtman of Huntingdonshire** of 3 messuages and land in Abyndon by Bassingburn.

Westminster, 6th June 1380.

To the treasurer and the chamberlains. Order to pay **William Wyghtman**, Spigurnel of Chancery, 100s. for his fee of the late King's

great seal, as by credible witness the King has learned that, as often by the King's death or otherwise, the Great Seal appointed for the ruling of England has been changed, the seal ought to pertain to the Spigurnel of Chancery for the time being as his fee.

Huntingdon, Sunday before St. Nicholas, 3 Richard II.

Richard Swynfen of Huntyngdon to **William Wyghtman**, his heirs and assigns, - Charter with warranty of a tenement in Huntingdon in the parish of St.Bennett between the tenements of Alice de Thynden and of the said Richard.

CHAPTER III.

THE VISITATION RECORDS.

THE VISITATION OF LONDON, 1633-34.

WIGHTMAN

Arms:
Per Fess Or and Sable a maunch counterchanged.

Crest:
On the stump of a tree, proper, a buck trippant Argent, collared, chained, and attired Or.

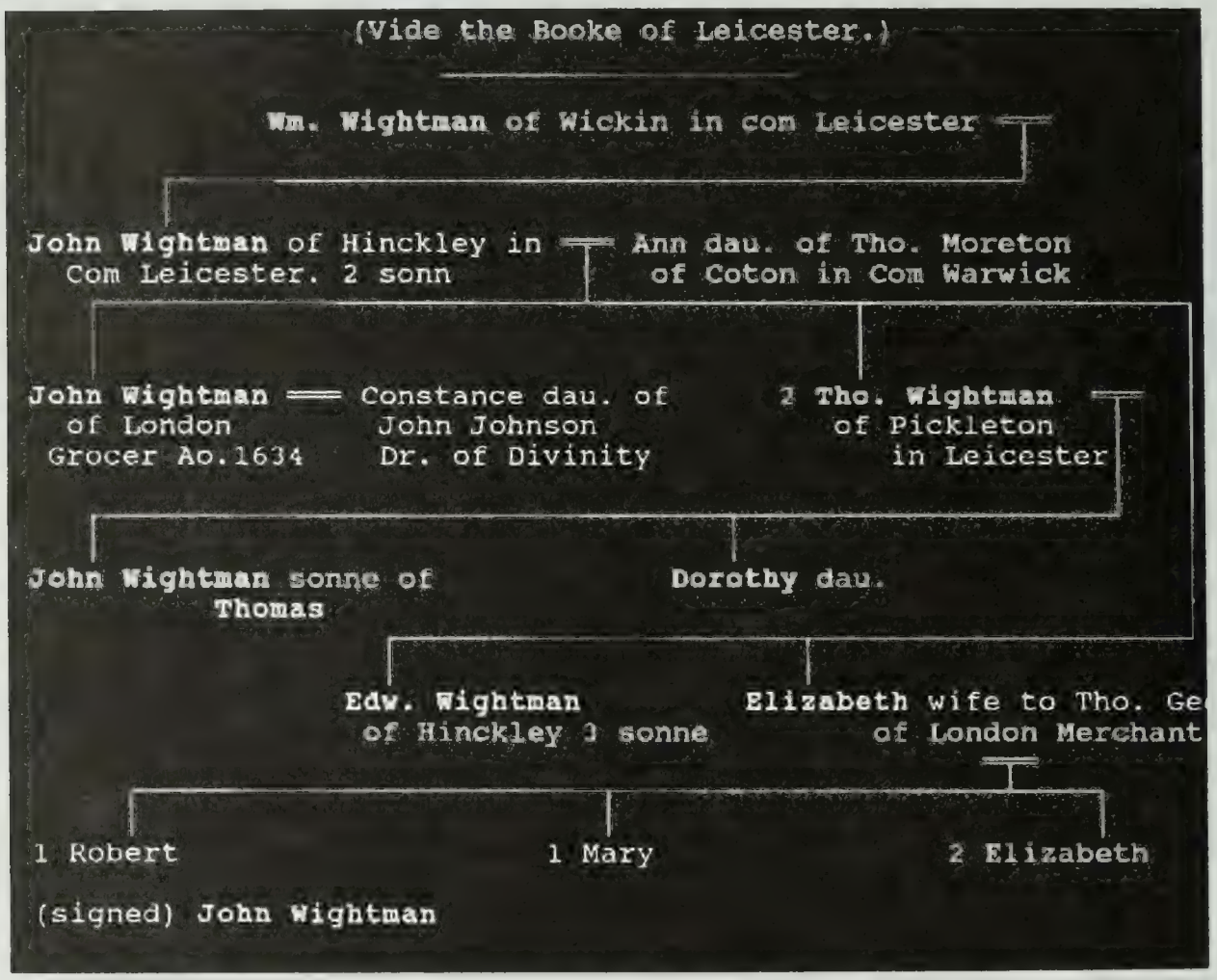
(Vide the Booke of Leicester.)
Wm. Wightman of Wickin in com Leicester
John Wightman of Hinckley in Com Leicester. 2 sonn
Ann dau. of Tho. Moreton of Coton in Com Warwick
John Wightman of London Grocer Ao.1634
Constance dau. of John Johnson Dr. of Divinity
2 Tho. Wightman of Pickleton in Leicester
John Wightman sonne of Thomas
Dorothy dau.
Edw. Wightman of Hinckley 3 sonne
Elizabeth wife to Tho. Ge of London Merchant
1 Robert
1 Mary
2 Elizabeth
(signed) John Wightman

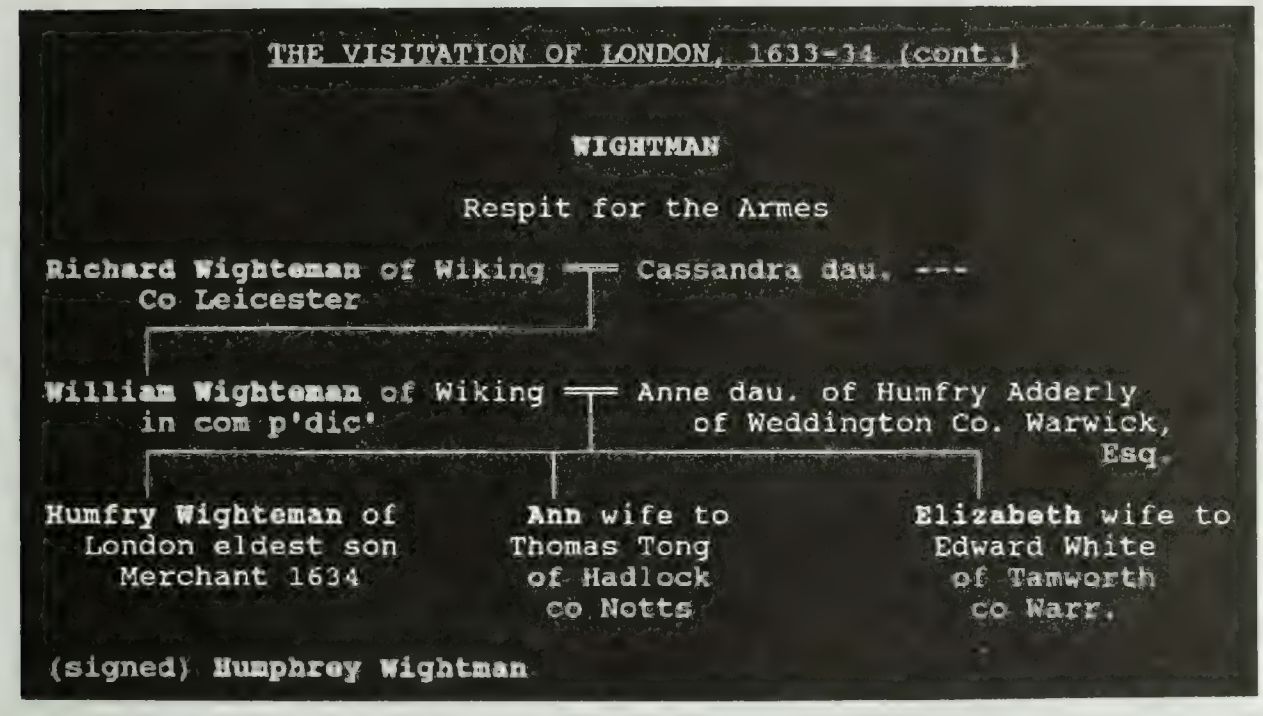

THE VISITATION OF THE COUNTY OF OXFORD.

Brome.

It is recorded on the M.S.S., that in Holton Church, in the County, is a monument to Sir Christopher Brome, Knt. At the base of the monument the arms of Brome appear, impaling **Wightman**, of Harrow-on-the-Hill.

THE VISITATION OF THE COUNTY OF LEICESTER.

Purifoy.

Katherin, daughter of Michell Purifoy, of Caldecott (second son of Thomas Purifoy of Drayton), wife of **Thomas Wightman**, of Burbach in Com. Leicester (1601).

Croft.

Dorothea, daughter of William Croft, of Pickleton, Co. Leicester (by Mary, daughter of Sir George Chaworth), wife of **Thomas Wightman**, of Hinckley in Com. Leicester.

Salisbury.

Francisca, daughter of .... **Wightman**, of Burbage; second wife of Richard Salisbury, rector of Ravenston, Co. Leicester.

THE VISITATION OF WARWICKSHIRE.

Adderley.

Anna, wife of **William Wightman**, of Wyken, Co. Leicester, daughter of Humphrey Adderley, of Widdington, Co. Warwick. He died July 1, 1590.

Aglionby.

Edward Aglionby, of Edmarsh, Co. of Warwick, married **Elizabeth**, daughter of .... **Wightman**, of Leicester.

THE VISITATION OF ESSEX.

Disney or D'Isney.

Richard Disney, Captain in the Army, born 1624, son of William D'Isney, of Norton D'Isney, married Jane daughter of **William Wightman**, Esquire, of Stoke, Co. Nottingham.

THE VISITATION OF KENT.

Master. (a)

Ethelrida, daughter and co-heir of Robert Streynsham, by his wife Francisca, daughter and co-heir of **William Wightman**, of Harrow on the Hill, married Edward Master, of Ospring, son and heir of James, Master of East Langdon "generosus".

(a) In Ospringe Church, in Co. Kent, is an elegantly carved black marble monument, with the following inscription: "Sacrum memoriae Roberti Streynsham et Francisca uxoris Suae, haec **Guillemi Witeman** de Harrow-Hill in comitatu Middlesexiensi regis Henrici octavi in expedione Ste: Quintini Thesauriarii filiarum paritus ac haeradum una; ille collegii omnium animarum socius, necnon utriusque juris baccal, quo literarum genere cum jam rebus gerendis instructior evassisset amanuensis officium Guilielmo Pembrochiae comiti praestltit. Tandem hujus parochiae rectoriam nactus eam aedificiis plurimum adauxit; ubl uxor primum ipse paucis interpositis annis, placide expiravit, firma futurae resurectionis spe inixi quiete una in hoc pulvere obdormiscunt, Liberos Habueri filias tentum duas, quarum minor vivente patri virgo permansit majorem ipse Edwdo Master filio Primogenito Jacobi Master de East Langdon armigeri in matrimonium elocavit, qui hac ipsa jure dotalitis fractus rectoria, hoc etiam pietatis officiique ergo individuum monumentum extrexit."

THE VISITATION OF THE COUNTY OF MIDDLESEX.

(Harley MSS. 1551 fo. 20 b.)

Wightman of Harrow from Co. Warr.

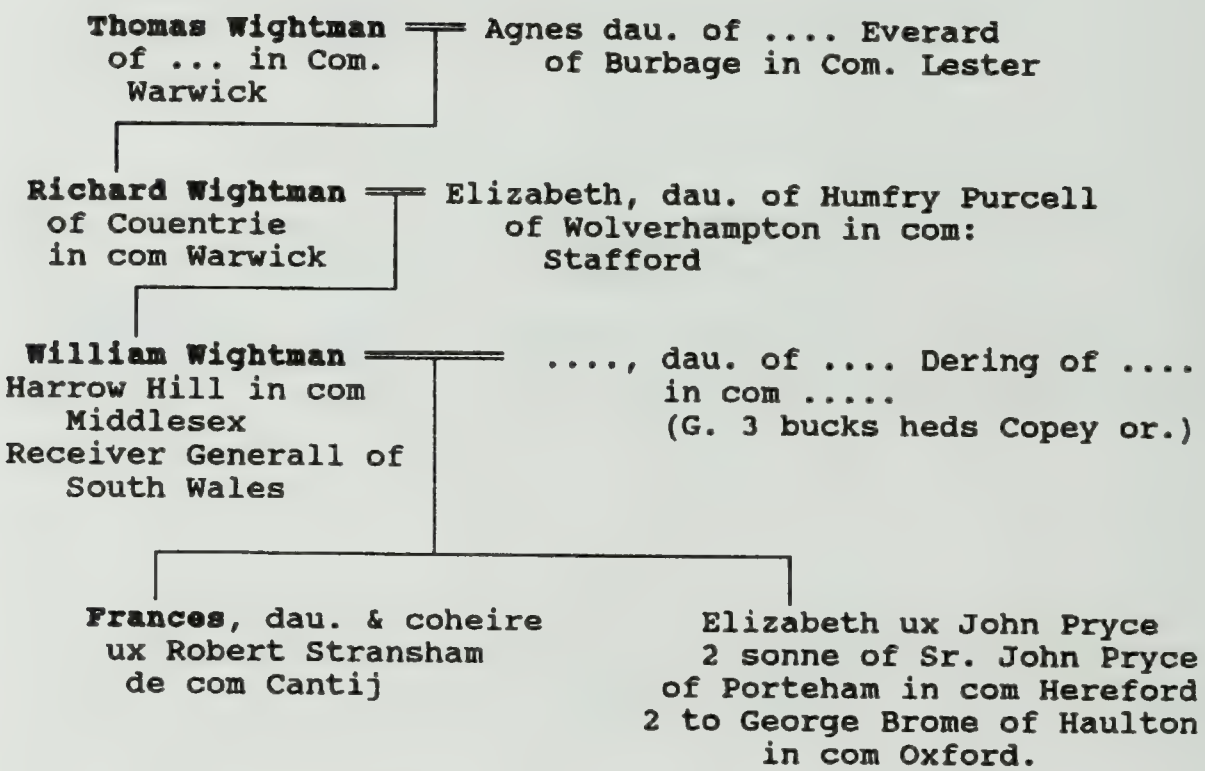

For crest and arms see illustration. Reference should also be made to Chapters 6, 9, 11, 12, & 15.

THE VISITATION OF THE COUNTY OF NOTTINGHAM.

Wightman

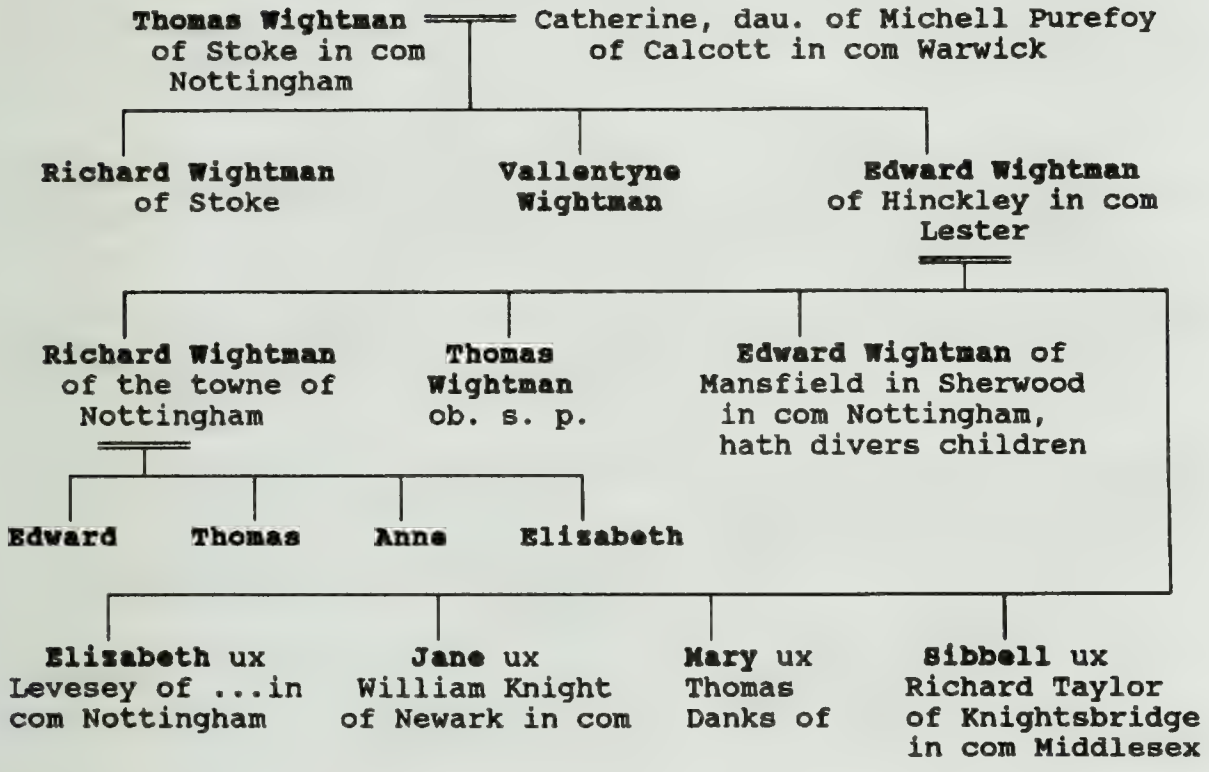

THE VISITATION OF THE COUNTY OF NOTTINGHAM (cont.)

WIGHTMAN

Arms Quarterly: 1) **Wightman**, 2) Wodam, 3) Trussell, 4)Reynolds.

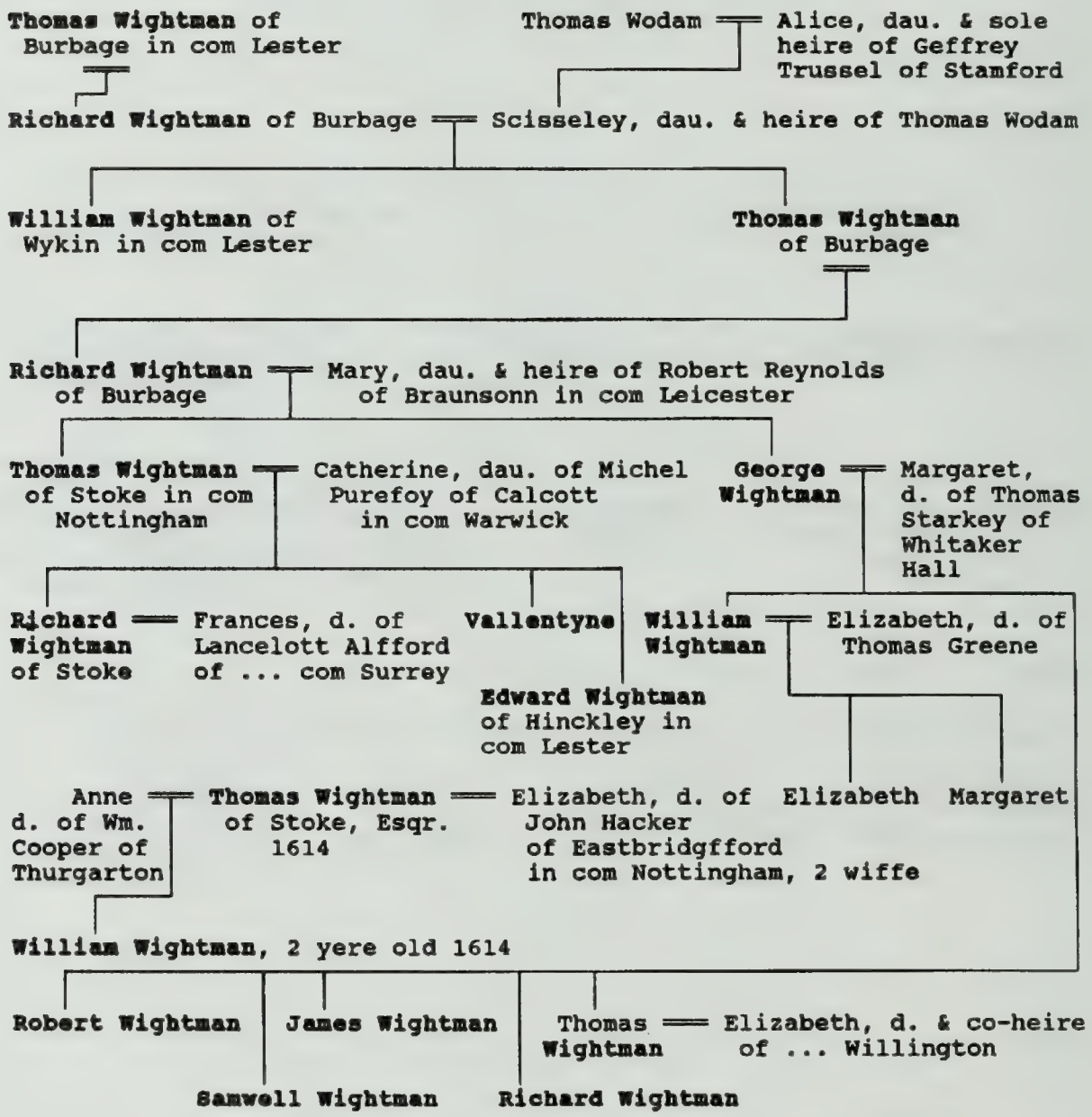

THE VISITATION OF THE COUNTY OF NOTTINGHAM.

WIGHTMAN

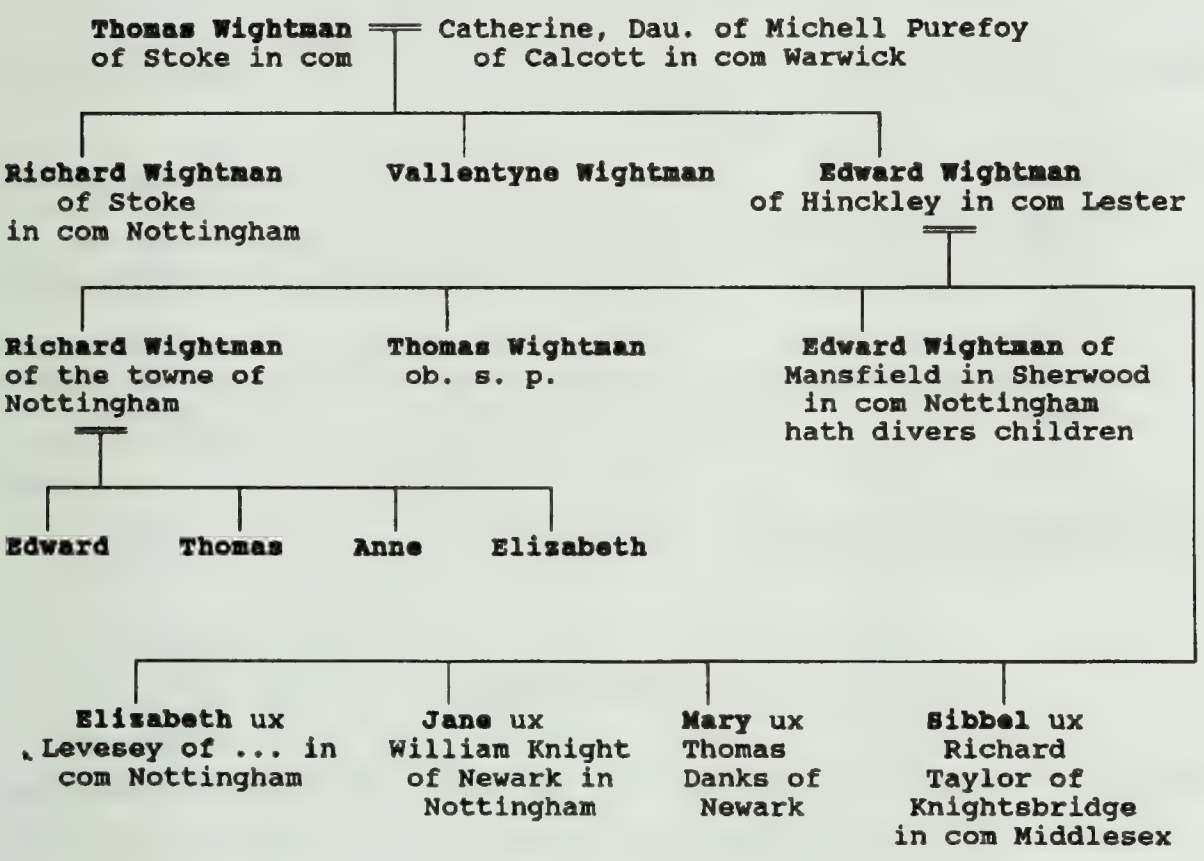

CHAPTER IV.

FRAMLINGHAM REGISTERS

Copyhold Tenants of the Manor of Framlingham.

Samuel Wightman adm. 2 Oct 1695 to 2 acres called Strawberry-Hills which were **Samuel Wightman's** 20 Car 2.

Samuel Wightman adm. 1 Oct 1696, to 1 acre near Cole's Green which was **Samuel Wightman's** 31 Car 2.

Edward Alpe Esquire adm. 4 Aug 1669 to 1 acre of meadow called Mapledale

abutting southward upon Swan's meadow: 3 roods of the tenement Sound's lying by the highway leading from Framlingham to Dynington which were **Daniell Whayman's** 9 Car 1 **Robert Whayman's** 14 Jac.I.

Burgensholders.

Elizabeth Wightman, widow, holdeth burgenses called the Burrowhouse, which was **Samuell Wightman's** in 1691, John Richards' 1673, and Francis Ireland's 1659, by an annual rent of 10d.

Samuel Wightman holdeth one Burgens, called Morfull, which was **Samuel Wightman's** 1667, and John Neaves' 1659, by an annual rent of 5d.

Samuel Wightman aforesaid holdeth half a burgens called Yorks, now a tan office which was **Samuel Wightman's** 1667, by annual rent of 2d 1/2.

Samuel Wightman aforesaid holdeth another half burgens called Mardocks, which was **Samuel Wightman's** 1675, annual rent 2d 1/2.

Freeholders.

Elizabeth Wightman holdeth freely one messuage and severall parcells of land, which was William Leman's gen. 1673, annual rent 15 / 11d 1/2.

Samuel Wightman holdeth freely parcells of Strawberry-Hills, which were **Samuel Wightman's** 1667, and John Neaves 1641, by the annual rent of 4d.

Coliarholders.

Elizabeth Wightman, widow, holdeth 17 acres, and 2 roods of the tenement Whitings which were Thomas Baxter's, Esq., 5 Jac.I & 41 Eliz. 1 acre of the tenement Smith's which was John Looles 38 Eliz. and 12 acres and 1/2 a rood of the tenement Forths which was Thomas Baxter's, Esq., 3 Jac.I - The annual rent of the whole being 6 / 4 1/2d.

Subscribers in 1833 to R.Green's History of Framlingham & Saxted.

Revd. George Wightman ... ... Clare.
Mr. Jesse Wightman ... ... Framlingham.
Mr. Jeptha Wightman ... ... Framlingham.
Mr. Jonathan Wightman ... ... Cransford.

Marriages at Framlingham.

20 Jul 1572, **Robert Wightman** & Margaret Wyard.
18 Jul 1596, **Robert Wightman** & Alice Smyth.
18 Jun 1611, Thomas Payne & **Christian Whayman.**
24 Mar 1621-2, **Robert Whayman** & Rose Reeve.
30 Apr 1622, **Esau Whitman** & Judith Newman.
10 Oct 1622, Robert Ginner & **Faith Whayman.**
25 Aug 1638, John Harman & **Faith Whitman.**
11 Dec 1656, Burnite of Framlingham & **Marie Whitman** of Brundiston.
1 Jan 1687-8, John Harman & **Faith Whitman.**
2 Sep 1688, **Thomas Whayman** & Mary Churchyard.
27 Jun 1699, Isaac Potter of Earlesione in Essex & **Susan Wightman.**

Marriages at Framlingham. (cont.)

29 May 1709, Robert Cockerell & **Sarah Wightman.**
12 Jun 1723, **Isaac Wayman** widower, & Kezia Pranks.
14 Sep 1750, **Daniel Wheyman** & Anne Whintlecraft.
28 Dec 1752, **Isaac Wheyman,** widower, & Rachael Teague.
4 Oct 1759, John Jackson & **Sarah Wheyman.**
2 Nov 1759, Samuel Courtnell & **Anne Wheyman.**
15 Sep 1761, **Robert Wightman** & Mary Aldis.
6 Oct 1761, **Daniel Wheyman** & Ann Fisk.
4 Feb 1763, Henry Stannard of Halesworth & **Elizabeth Wightman.**
2 Dec 1772, **Thomas Wightman** & Elizabeth Shelly (widow).
22 Dec 1777, **Thomas Witman** (widower) & Sarah Filby.
10 Oct 1783, Samuel Smith Simonds & **Ann Whayman.**
13 Mar 1784, George Blumfield of Dallinger & **Martha Wightman.**
11 Oct 1786, John Potter & **Barbara Wightman.**
5 Dec 1790, **Samuel Wightman** & Sarah Cunningham.
25 Dec 1794, **David Whayman** & Mary Cooper.
23 Feb 1795, **John Whayman** & Sarah Moss.
18 Mar 1795, Paul Reed & **Rebecca Wightman.**
2 Nov 1796, John Wright & **Sarah Wightman.**
28 Oct 1798, James Fulcher & **Ann Wightman.**
16 Oct 1803, **Jonathan Wightman** & Sarah Storer.
7 Feb 1804, John Bridges & **Elizabeth Witman.**
18 Nov 1805, **Samuel Wightman** & Penelope Kerridge.
10 Dec 1807, **William Witman** & Martha Smith.
22 Jul 1810, Thomas Pepper & **Sarah Wightman.**
20 May 1819, John Pipe & **Susan Wightman.**
11 Jun 1822, George Augustus Woodward of Hintlesham & **Mary Wightman**
8 Sep 1825, Charles Dorling & **Susanna Whayman.**
19 Dec 1830, William Groom & **Ann Whayman.**
9 Dec 1833, John Wright, widower, & **Mary Elizabeth Whayman.**
8 Jul 1838, James Smith of Aldborough & **Priscilla Wightman.**
23 Sep 1847, **Samuel Wightman** & Christian Jane Bennington.
20 Dec 1855, **Jonathan Herbert Wightman** of Bocking, Essex; & Elizabeth Browne of this parish.

Burials at Framlingham.

16 Mar 1602-3, **Syblye Whayman** wife of **Edward Whayman.**
17 Jan 1632-3, **Robert Whaiman.**
6 Feb 1638-9, **Anne** wife of **William Whayman.**
10 May 1640, **Mary**, daughter of **William Whayman.**
8 Nov 1641, **Goudfrie Whayman.**
29 Dec 1655, **Elizabeth Whayman.**
2 Feb 1686-7, **Margaret Whayman.**
8 Jan 1658-9, **Thomas Wightman (Whiteman).**
4 Jul 1660, **Jane Whitman**, widow.
1 Jun 1662, ..., daughter of **William Whayman.**
29 Nov 1665, **William Whayman.**
17 Sep 1666, ..., daughter of widow **Ann Whayman.**
27 Jun 1667, **Godfrie Whayman.**
19 Feb 1667-8, **Daniel Whayman.**
21 Dec 1673, **John**, son of **Samuel Wightman.**
12 Jul 1675, **John**, son of **James Whayman.**
11 Dec 1678, **Jonathan**, son of **Samuel Whiteman.**
11 Dec 1691, **Samuel**, son of **Samuel and Sarah Wightman.**
28 Jan 1693-4, **Robert**, son of **Samuel Wightman.**
25 Dec 1694, **Elizabeth**, daughter of **Thomas and Elizabeth Whayman.**
12 Dec 1697, **Samuel Wightman, Senior.**
10 Oct 1695, **Thomas**, son of **Samuel and Sarah Wightman.**
26 Jan 1697-8, **Daniell**, son of **Thomas and Mary Whayman**, farmer.
1 Dec 1700, **Susanna**, dau. of **Thomas and Mary Whayman**, farmer.
8 ? 1701-2, **Lydia**, dau. of **Samuel & Sarah Wightman**, draper.
2 Jan 1702-3, **William**, son of **Thomas and Mary Whayman**, farmer.
31 May 1705, **Mary**, dau. of **Thomas and Mary Whayman**, farmer.
5 Jun 1705, **Thomas Whayman**, farmer.
6 Jun 1705, **Elizabeth**, daughter of **Mary Whayman**, widow.
26 Apr 1706, **Bartholomew**, son of **Samuel & Sarah Wightman**, draper.
9 Feb 1715-6, **Elizabeth Wightman**, widow.
16 Mar 1720-1, **Sarah**, wife of **Isaac Whayman.**
1 Oct 1723, **Elizabeth**, dau. of **Thomas & Anne Whiteman.**
15 Apr 1725, **Bridget & Mary**, daughters of **Thomas & Anne Whiteman.**
11 Sep 1725, **Sarah**, daughter of **Isaac and Sarah Whayman.**
28 Sep 1729, **Phoebe**, daughter of **Mary Wightman.**

Burials at Framlingham (cont.)

20 Oct 1729, Thomas, son of Thomas and Ann Wightman.
16 May 1732, Sarah, daughter of Isaac and Keziah Whayman.
9 Mar 1739-40, Thomas Wightman.
22 Apr 1740, Mary Whayman.
19 Apr 1741, Samuel Wightman.
4 May 1741, Sarah Wightman.
9 Jan 1741-2, John Wheyman.
7 Nov 1742, Mary Whayman.
22 Sep 1745, John, son of Isaac and Kezia Wheyman.
14 Nov 1749, Anne Wightman, widow.
23 Apr 1750, Samuel Wightman.
21 Jun 1752, Mary, wife of Thomas Wheyman.
26 Oct 1752, Anne, wife of Thomas Wightman.
16 Apr 1753, Isaac Wheyman, Jr.
28 Dec 1753, Ann, wife of Daniel Wheyman.
18 Sep 1754, Sarah Wheyman, infant.
21 Mar 1755, Rachel Wheyman, widow.
24 Mar 1760, Bridget Wightman.
1 May 1760, Isaac Wheyman.
26 Oct 1760, Bridget Wightman, infant.
29 Jul 1764, Sarah Wheyman, infant.
8 Jun 1765, Mary Wheyman, infant.
14 Nov 1763, Susan Wheyman, infant.
17 Jan 1766, Thomas Wightman, infant.
12 Sep 1766, Thomas Wightman, infant.
11 Apr 1770, Ann Wheyman.
22 May 1771, John Wightman.
7 Aug 1773, Simon Wheyman.
26 May 1774, Kezia Wheyman, widow.
11 May 1777, Sarah, wife of Thomas Witman.
11 May 1777, Thomas, son of Thomas and Sarah Witman.
21 Jul 1778, William Wightman.
13 Jul 1779, Elizabeth Wheyman, widow.

Burials at Framlingham (cont.)

3 Jun 1780, Mary Wightman.
30 Aug 1780, Elizabeth Whiteman.
4 Apr 1781, Robert Wightman.
9 Jan 1783, George Wightman.
19 Dec 1785, Daniel Wayman, aged 60.
19 Oct 1787, Ann Weyman, spinster.
15 Jul 1788, Elizabeth, wife of Thomas Whitman.
27 Jan 1791, John Wheyman.
18 Apr 1793, Ann Wightman, infant.
26 Nov 1794, Jasper Wightman, infant.
11 Jan 1795, Robert Wightman, gentleman, aged 92.
26 Jan 1797, Robert Whayman, bachelor.
11 Feb 1798, Frances Witeman, infant.
20 Jan 1799, Josiah Wightman, infant.
7 Jul 1799, Mary Ann Wightman, infant.
4 Dec 1800, Thomas Wheyman, bachelor.
27 Jul 1801, Mira Wightman, daughter of Samuel & Sarah Wightman.
18 Mar 1802, Elizabeth Wightman, wife of Jonathan.
21 Apr 1802, Samuel Wightman, married man.
6 Jan 1805, Mary Wightman, widow.
8 Jul 1805, Sarah, wife of John Wheyman.
30 Jun 1808, John, son of David & Mary Wheyman.
17 Dec 1808, Elizabeth Wheyman, spinster.
11 Dec 1810, Charles Witman, bachelor.
20 Aug 1814, John Whayman, 4 days.
30 Oct 1818, John Wayman, 49 years.
7 Nov 1819, Anne Whayman, 83.
14 May 1820, Elizabeth Whayman, 82.
12 Aug 1821, Sarah Wightman, 58.
5 Sep 1821, Thomas Whitman, 79.
30 Jan 1823, Thomas Wightman, 83.
5 Mar 1823, Penelope Wightman, 41.
5 Mar 1823, Emma Wightman, 4 days.
30 Mar 1823, William Whayman, 22.

Burials at Framlingham (cont.)

2 Jul 1827,	Sarah Whayman, 36, of Snape.
6 Oct 1830,	Samuel Wightman, infant.
23 Aug 1831,	Samuel Wightman, 38.
30 Aug 1835,	Sarah Wightman, 36.
26 Dec 1837,	Mary Wightman, 30.
22 Apr 1840,	Mary Wightman, 6 months.
2 Aug 1842,	Sarah Wightman, 72.
9 Jan 1843,	Betsy Whayman, 5 weeks.
28 Mar 1844,	Edwin John Wightman, infant.
5 Apr 1845,	Mary Whitman, 7.
28 Aug 1845,	Jonathan Wightman, 75.
27 May 1847,	Samuel Wightman, 82.
21 Jun 1849,	Sarah Whitman, 51.
29 May 1850,	Thomas Whitman, 77.
25 Jul 1850,	Thomas Wightman, infant.
15 Feb 1851,	William Wightman, 30.
20 Mar 1851,	Mary Wayman, 85.
17 Jul 1851,	Mary Susannah Wightman, infant.
13 Sep 1852,	Willsam Herbert Fightman, 3.

Baptisms at Framlingham.

11 Jan 1572-3, **Godfrey Whayman**, son of **Edward & Cecile**, his wife.
18 Apr 1592, **John**, son of **Charles Whitman**.
3 Jan 1594, **Anne Whitman**, daughter of **Charles**.
5 Jan 1595-6, **Thomas**, son of **Charles Whitman**.
27 Feb 1596-7, **Richard**, son of **Francis Whayman**.
3 Sep 1599, **John**, son of **Francis Whaieman**.
28 May 1601, **William**, son of **Francis Whaieman**.
25 Nov 1602, **Fleythe**, daughter of **Francis Whaieman & ...**, his wife.
1 Dec 1603, **Frances**, daughter of **Francis Faith Whayman**.
28 Feb 1604-5, **Reignold**, son of **Francis Whayman & ...**, his wife.
24 Feb 1606-7, **John**, son of **Francis Whayman & ...**, his wife.
13 Sep 1608, **Edmund**, the bastard son of **Christian Whayman**.
25 Jun 1611, **Thomas**, son of **Godfrey Whayman & ...**, his wife.
20 Feb 1613-4, **Ann Whayman**, daughter of **Godfrey & ...**, his wife.
18 Apr 1615, **Godfrey**, son of **Godfrey Whayman & ...**, his wife.
24 Oct 1617, **Rolf**, the son of **Godfrey Whayman and Margaret**.
6 Feb 1619, **Symon**, son of **Godfrey Wightman & Margaret**.
12 Oct 1620, **Susan**, daughter of **Daniel Whaiman & Margaret**.
19 Feb 1623-4, **Samuel**, son of **Fras Whaiman & Anne**, his wife.
18 Oct 1629, **Godfrey**, son of **William & Anne Whaiman**.
25 Sep 1631, **John**, son of **William & Anne Whayman**.
29 Sep 1633, **Martha**, daughter of **William & Anne Whayman**.
5 Apr 1635, **Marie**, daughter of **William & Anne Whayman**.
5 Mar 1636-7, **Marie**, daughter of **William & Anne Whayman**.
18 Feb 1643-4, **Marie**, daughter of **William & Margaret Whayman**.
19 May 1644, **Anne**, daughter of **William & Anne Whayman**.
21 Nov 1647, **Elizabeth**, daughter of **William & Marie Whayman**.
4 Nov 1651, (Born) **Marie**, daughter of **William & Marie Whayman**.
22 Dec 1654, **Margaret**, daughter of **William & Marie Whayman**.
13 Dec 1658, (Born) **Susannah**, daughter of **William & Marie Whitman**.
28 Nov 1660, **Samuel**, son of **Samuel & Elizabeth Whitman**.
16 Jan 1662-3, **Robert**, son of **Elizabeth & Samuel Whiteman**.
6 Jan 1665-6, **Elizabeth**, daughter of **Samuel & Elizabeth Wightman**.
1 Jan 1667-8, **Marie**, daughter of **Samuel & Elizabeth Wightman**.
19 Sep 1669, **Bridget**, daughter of **Samuel & Elizabeth Wightman**.

Baptisms at Framlingham (cont.)

19 Jan 1670, Nicholas, son of Samuel & Elizabeth Wightman.
23 Feb 1671-2, Susan, daughter of Samuel & Elizabeth Wightman.
8 Aug 1673, John, son of Samuel & Elizabeth Whiteman.
12 May 1674, Sarah, daughter of Samuel & Elizabeth Whiteman.
10 Jun 1677, Hannah, daughter of Samuel & Elizabeth Whiteman.
24 Nov 1678, Jonathan, son of Samuel & Elizabeth Whiteman.
21 Feb 1688-9, Sarah, daughter of Samuel & Sarah Wightman.
26 Nov 1690, Elizabeth, daughter of Samuel & Sarah Wightman.
19 Nov 1691, Samuel, son of Samuel & Sarah Wightman (obut).
27 Nov 1692, Samuel, son of Samuel & Sarah Wightman.
14 Jan 1693-4, Robert, son of Samuel & Sarah Wightman.
19 Feb 1693-4, John, son of Thomas & Mary Wheyman.
29 Mar 1695, Mary, daughter of Samuel & Sarah Wightman.
12 Jan 1695-6, Isaack, son of Thomas & Mary Wheyman.
26 Jul 1696, John, son of Samuel & Sarah Wightman.
15 Aug 1697, Thomas, son of Samuell & Sarah Wightman.
22 Dec 1697, Bridget, daughter of Mr. Samuel & Sarah Wightman.
16 Jan 1697-8, Daniell, son of Thomas & Mary Wheyman.
26 Dec 1698, Thomas, son of Samuel & Sarah Wightman.
29 Mar 1700, Susannah, daughter of Thomas & Mary Whaayman.
25 Dec 1701, Rachel, daughter of Thomas & Mary Whayman.
27 Dec 1702, William, son of Thomas & Mary Whayman.
2 Feb 1703-4, Robert, son of Mr. Samuel & Sarah Wightman, draper.
20 Jul 1705, Susannah, daughter of Mary Whayman, widow.
18 Sep 1705, Bartholomew, son of Mr. Samuel & Sarah Wightman.
17 Oct 1706, Jane, daughter of Mr. Samuel & Sarah Wightman.
2 Jan 1707-8, Sarah, daughter of Nicholas & Ann Wightman.
15 Oct 1708, William, son of Sarah & Samuel Wightman.
3 Oct 1710, Ann, daughter of Samuel & Sarah Wightman.
14 Jul 1723, Elizabeth, daughter of Thomas & Ann Whiteman.
3 Apr 1724, John, son of John & Ann Wayman.
3 May 1724, Rachel, daughter of Isaac & Kezia Wayman.
10 Apr 1725, Bridget & Mary, twin daughters of Thomas & Ann Whiteman

Baptisms at Framlingham (cont.)

21 Feb 1725-6, Robert, son of John & Ann Wayman.
3 Aug 1726, Margaret, daughter of Thomas & Ann Whiteman.
8 Dec 1726, Daniell, son of Isaac & Kezia Wheyman.
18 Oct 1727, Mary, daughter of Isaac & Kezia Whayman.
21 Nov 1727, Isaac, son of John & Ann Whayman.
2 Jul 1728, Elizabeth, daughter of Thomas & Ann Whiteman.
9 Apr 1729, Sarah, daughter ofIsaac & Keziah Whayman.
7 Aug 1729, Thomas, son of Thomas & Ann Whiteman.
18 Sep 1729, Phoebe, dau. of Mary Wightman, ... the reputed father.
21 Oct 1729, Ann, daughter of John & Ann Whayman.
23 Oct 1729, Bridget, daughter of Thomas & Ann Wightman.
22 Feb 1730-1, Ann, daughter of Thomas & Ann Wightman.
1 Mar 1730, Elizabeth, daughter of Isaac & Kezia Whayman.
16 Jul 1731, William, son of John & Ann Whayman.
6 Apr 1732, Samuel Buck, son of Bridget Wightman & Samuel Buck, the reputed father.
2 Mar 1732-3, Sarah, daughter of John & Ann Whayman.
7 Nov 1735, David, son of John & Ann Whayman.
12 Mar 1741-2, Thomas, son of Thomas & Mary Whayman.
3 Jan 1745, Anne, daughter of Thomas & Mary Whayman.
13 Jun 1752, Sarah, daughter of Isaac & Kezia Whayman.
11 Dec 1752, Sarah, daughter of Isaac & Kezia Whayman.
21 Feb 1762, Anne, daughter of Daniel & Ann Whayman.
1 Aug 1762, Thomas, son of Robert & Mary Wightman.
7 Dec 1762, Anne, daughter of David & Elizabeth Whayman.
7 Jan 1763, Martha, daughter of Samuel & Margaret Wightman.
19 Jul 1764, Sarah, daughter of Daniel & Anne Whayman.
15 Aug 1764, Samuel, son of Samuel & Margaret Wightman.
2 Jun 1765, Anne, daughter of Anne Whayman.
14 Aug 1765, Susan, daughter of Daniel & Anne Whayman.
24 Nov 1765, George, son of Robert & Mary Wightman.
24 Nov 1765, Robert, son of Robert & Mary Wightman (about a year old)
28 May 1766, John, son of David & Elizabeth Whayman.
16 Jun 1766, Margaret, daughter of Samuel & Mary Wightman.

Baptisms at Framlingham (cont.)

5 Jul 1767, John, son of Robert & Mary Wightman.
11 Nov 1767, Mary, base daughter of Ann Whayman.
8 Jul 1768, Barbara, daughter of Samuel & Mary Wightman.
21 Jan 1770, Mary, daughter of Robert & Mary Wightman.
25 Mar 1770, Jonathan, son of Samuel & Mary Wightman.
12 Aug 1770, Elizabeth, daughter of Elizabeth & David Whayman.
10 Jun 1772, Samuel, son of Robert & Mary Wightman.
5 Aug 1772, Jenny, daughter of Samuel & Mary Wightman.
23 Aug 1773, Elianor, daughter of Thomas & Sarah Witman.
3 Aug 1774, Rebecca, daughter of Samuel & Mary Witman.
5 Jan 1776, Sarah, daughter of Samuel & Mary Wightman.
7 May 1777, Thomas, son of Thomas & Sarah Witman.
20 Nov 1778, Hannah, daughter of Samuel & Mary Wightman.
18 Apr 1779, Elizabeth, daughter of Thomas & Sarah Witman.
31 Dec 1780, Thomas, son of Thomas & Sarah Witman.
4 Jun 1786, William, son of Thomas & Sarah Witman, late Filby (age 3 years).
4 Jun 1786, James Boyles, son of Thomas Witman (aged 6 months) & Sarah, his wife (late Filby, spinster).
21 Feb 1790, Robert, son of Thomas & Sarah Witman.
15 Aug 1790, Ann, daughter of George & Martha Bloomfield (late Witman)
13 Mar 1791, Mary, daughter of John & Barbara Potter (late Wightman).
13 Jan 1793, John, son of Thomas & Sarah Witman.
22 Mar 1793, Ann, daughter of Samuel Wightman & Sarah his wife (later Cunningham).
20 Nov 1794, Jasper, son of Samuel & Sarah Wightman (late Cunningham)
10 Apr 1796, Elizabeth, daughter of Edward & Deborah Webster (nee Wightman).
11 Dec 1796, George, son of Samuel & Sarah Wightman (late Cunningham)

Baptisms at Framlingham (cont.)

26 Feb 1797, Mary Elizabeth, daughter of David & Mary Whayman (late Cooper).
10 May 1797, Mary Ann, daughter of Jonathan & Elizabeth Wightman (late Payne).
10 Feb 1798, Frances, daughter of Thomas & Sarah Witman (late Filby).
3 Jun 1798, David, son of David & Mary Whayman (late Cooper).
3 Oct 1798, Sarah, daughter of Jonathan & Elizabeth Wightman.
15 Jan 1799, Josiah, son of Samuel & Sarah Wightman (late Cunningham)
6 Oct 1799, Charles, son of Thomas & Sarah Witman (late Filby).
15 Jun 1800, William, son of David & Mary Whayman (late Cooper).
30 Aug 1800, Mary, daughter of Jonathan & Elizabeth Wightman.
30 Oct 1800, Mira, daughter of Samuel & Sarah Wightman.
5 Apr 1801, Hager, daughter of John & Sarah Wright (late Wightman).
13 Feb 1802, Jonathan, son of Jonathan & Elizabeth Wightman.
7 Jul 1802, Jesse, son of Samuel & Sarah Wightman (late Cunningham).
15 Oct 1802, Susanna, daughter of David & Mary Whayman (late Cooper).
15 Feb 1805, Jasper, son of Jonathan & Sarah Wightman (late Storer).
25 Sep 1806, Jasper, son of Jonathan & Sarah Wightman (late Storer).
27 Oct 1806, Mary, daughter of Samuel & Penelope Wightman (later Kerridge).
11 Feb 1808, Priscilla, daughter of Samuel & Penelope Wightman.
14 Nov 1827, Louisa Augusta, daughter of Jesse (Grocer) & Emma Wightman (s. 15 Mar 1897).
27 Jul 1829, Sarah, of Jesse & Emma Wightman.
14 Sep 1830, Samuel, son of Jesse & Emma Wightman.
16 Jul 1832, Georgiana Elizabeth (born 16 Jan 1832), daughter of Jesse & Emma Wightman.
16 Jan 1834, Samuel, son of Jesse & Emma Wightman.
1 Apr 1836, George (born 12 Aug 1835), son of Jesse & Emma Wightman.

Baptisms at Framlingham (cont.)

28 Jun 1837, Emma (born 14 Apr 1837), dau. of **Jesse & Emma Wightman.**

21 Jul 1839, **Mary Emlin** (born 22 Apr 1839), daughter of **Jesse & Emma Wightman.**
3 Jun 1841, **Elizabeth**(born 28 Feb 1841), daughter of **Jesse & Emma Wightman.**
27 Jun 1842, **Elizabeth**, daughter of **Jesse & Emma Wightman.**
13 Aug 1843, **Margaret Mantle**, daughter of **Jesse & Emma Wightman.**
6 May 1845, **William Grinwood Mantle** (born 11 Apr 1845), son of **Jesse & Emma Wightman.**
30 Jun 1847, **Alice Jessie**, daughter of **Jesse & Emma Wightman.**
19 Jan 1850, **Ellen Jane** (31 Jul 1849), daughter of **Jesse & Emma Wightman**, Grocer & Draper.

Saxted Registers - Baptisms.

23 Jul 1764, **Sarah Wightman**, daughter of **John & Frances.**
17 Mar 1776, **Lydia**, daughter of **Clement & Lydia Whiteman.**
23 Jun 1778, **John Debenham Whiteman**, son of **Clement & Lydia.**
1 May 1780, **Hugen Whiteman, Clement & Lydia.**
17 Jan 1783, **Hannah Whiteman, Clement & Lydia.**
20 Mar 1785, **Clement Whiteman, Clement & Lydia.**
2 May 1787, **Rachel Wightman, Clement & Lydia.**
19 Mar 1789, **Susan Wightman, Clement & Lydia.**
15 Mar 1791, **Sarah Wightman, Clement & Lydia.**
21 Oct 1792, **Samuel Wightman, Clement & Lydia.**
21 Dec 1794, **Barbara Wightman, Clement & Lydia.**
8 Dec 1796, **Martha Wightman, Clement & Lydia.**
15 Apr 1798, **Clement Wightman, Clement & Lydia.**
12 Dec 1800, **Jane Wightman, Clement & Lydia.**
7 Jun 1807, **Charles Wightman, Charles & Sarah.**
14 Dec 1812, **John Wightman, John & Margaret.**

Saxted Registers - Baptisms. (cont.)

27 Jun 1819, Charles Wightman, John & Margaret.
11 Apr 1824, Louisa Whiteman, Samuel & Louisa.
22 Dec 1825, Lydia Wightman, Samuel & Louisa.
19 Jun 1828, Clement Wightman, Clement & Lydia, born 27 Mar 1799.
19 Jun 1828, Sophia Wightman, Clement & Lydia, born 9 Jul 1826.
19 Jun 1828, Clement Churchyard Wightman, Clement & Elizabeth, born 4 Jul 1824.
19 Jun 1828, Rachel Wightman, Clement & Elizabeth.
17 Apr 1829, Leah Wightman, Samuel & Louisa.
12 Jun 1831, Samuel Wightman, Samuel & Louisa.
17 Feb 1833, Sarah Leah Wightman, Samuel & Louisa.
11 Jan 1835, Clement, Samuel & Louisa.
9 Mar 1837, Harriett, Samuel & Louisa.
7 Oct 1839, Thomas Jacob, Samuel & Louisa.
17 Dec 1841, Jesse Eugene, Samuel & Louisa.
6 Jan 1843, Laura Mary, Samuel & Louisa.
25 Feb 1846, Amos Webber, Samuel & Louisa.
19 Mar 1846, Justina Selina, Charles & Sarah.
30 May 1850, John Debenham, Charles & Sarah.
20 Jun 1850, Isabella Matilda, Charles & Sarah, born 30 Nov 1847.
6 Feb 1853, Eugene, Samuel & Sarah.
2 Jul 1854, Samuel, Samuel & Sarah.
23 Mar 1856, Amos Webber, Samuel & Louisa, born 26 Jan 1846.
23 Mar 1856, Horace, Samuel & Sarah.
3 Jun 1860, Herbert Thomas, Samuel & Sarah.
6 Apr 1862, Lauretta Laura, Samuel & Sarah.
5 Feb 1865, David, Samuel & Sarah.
6 May 1866, Amos, Samuel & Sarah.
6 Sep 1868, Sarah Leah Wightman, Samuel & Sarah.
24 Jul 1870, Harry Whiteman, (Samuel & Sarah) of Langham, Essex.
5 May 1878, Frederic, Samuel & Sarah, born 6 Jan 1876.
20 Feb 1881, Reginald (twin), John & Elizabeth.
20 Feb 1881, George (twin), John & Elizabeth.
24 Apr 1881, Jane, Charles & Sarah, born 2 Jul 1864.

Saxted Registers - Baptisms (cont.).

1 Jan 1882, Herbert Wightman, Crackwell, **Leonard & Georgianna.**
16 Nov 1884, **Leonard, Leonard & Georgiana.**
16 Nov 1884, **Sarah, Leonard & Georgiana,** aged 2.
14 Nov 1884, **Hughen, Hughen & Haniet Jane,** aged 18 months.
17 Jan 1886, **Frank, John & Elizabeth.**
30 Jan 1887, **Frederick Thomas, Leonard & Georgiana.**
6 Jan 1889, **Alice Louisa, Leonard & Georgiana.**
11 Jun 1891, **Edith Ellen, Leonard & Georgiana.**
18 Sep 1892, **Ethel Fanny, Hebert Thomas & Fanny.**
26 Jan 1893, **Eughen, Leonard & Georgiana.**
2 Jun 1895, **Herbert Thomas Todd, Herbert Thomas & Fanny.**
18 Oct 1895, **Reginald George, Leonard & Georgiana.**
17 Apr 1898, **Ethel Anna, Leonard & Georgiana.**
7 Dec 1899, **Sidney Harshum, Jesse & Dinah.**
30 Jun 1901, **Bertie Kitchener, Leonard & Georgiana.**
20 Aug 1903, **Elsie Adelaide, Leonard & Georgiana.**
7 Aug 1910, **Lilian, Frederick Thomas & Emily.**
7 Aug 1910, **Elsie Violet, Frederick Thomas & Emily,** born 12 Apr 1908.
14 Jul 1912, **Ethel Georgiana, Frederick & Emily.**

Saxted Registers - Marriages.

17 Nov 1743, William Pipe of Framlingham & **Katherine Wightman** of Framlingham.
3 Aug 1775, **Clement Whiteman,** Lydia Manby, of Woslingworth.
19 Jun 1786, Samuel Ballard of Brundish, & **Frances Wightman.**
24 Sep 1805, James Turner & **Lydia Wightman.**
31 Oct 1805, **John D. Wightman** & Margaret Cockerell.
8 May 1823, **Samuel Wightman** & Louisa Pipe.
5 Dec 1843, **Charles Wightman** & Sarah Creasy.
15 Oct 1845, William Sawyer of Earl Soham, & **Louisa Wightman.**

Saxted Registers - Marriages. (cont.)

21 Jun 1847, **Clement Churchyard Wightman** & Caroline Durrant of Dunnington.
20 Apr 1848, Joseph Turner of Tannington, & **Lydia Wightman.**
22 Mar 1852, **Samuel Wightman** & Sarah Harsum.
23 Oct 1860, **Thomas Jacob Wightman** & Elizabeth Eliza Ashford.
20 May 1885, Henry Roper & **Jane Wightman.**
2 Nov 1891, **Herbert Wightman** & Fanny Todd.
3 Feb 1904, Henry William Emery of Hadleigh, & **Sarah Wightman.**
29 Sep 1911, John Edward Jay Kemp & **Edith Ellen Wightman.**

Saxted Registers - Burials.

15 Sep 1794, **Clement Wightman**, aged 9.
7 Feb 1798, **Charles Wightman**, aged 59.
25 Nov 1801, **Frances Wightman**, married woman, aged 76.
26 Apr 1808, **John Wightman**, widower, aged 81.
25 Oct 1817, **Elizabeth Wightman**, 83.
11 Apr 1822, **Lydia Wightman**, 66.
3 Oct 1825, **Jane Wightman**, 25.
25 Nov 1830, **Mary Wightman**, 82.
5 Oct 1832, **Leah Wightman**, 3.
3 Apr 1839, **Clement Wightman**, 81.
3 Dec 1841, **Sarah Wightman**, of Stradbroke, 75.
23 Aug 1845, **John Wightman**, 32.
7 Oct 1847, **Margaret Wightman**, 70.
15 Dec 1849, **Charles Wightman**, of Stradbroke, 83.
14 Jun 1850, **John Debenham Charles Wightman**, 10 weeks.
4 Oct 1850, **Samuel Wightman** (Church Warden), 58.
22 Mar 1858, **Edgar Horace Wightman**, 7.
5 Jan 1860, **John Debney Wightman**, 81.
25 Nov 1862, **Eugene Wightman**, 82.
11 Jan 1882, **Charles Wightman**, 64.
19 Mar 1884, **Sarah Wightman**, 69.

Saxted Registers - Burials. (cont.)

4 May 1887, **Amos Wightman**, 21.
16 Jan 1890, **Eugene Wightman**, 38.
10 Mar 1904, **Elsie Adelaide Wightman**, 8 months.
28 Mar 1906, **Sarah Louisa Wightman**, 74.
23 Jun 1910, **Georgianna Wightman**, 47.
4 Sep 1910, **Samuel Wightman**, 79.
21 Jan 1911, **Ethel Wightman** of Ashfield, 18.
23 Mar 1912, **Sarah Leah Wightman**, 79.
4 Apr 1913, **Ellen Maud Wightman** of Earl Soham, 12.

CHAPTER V.

MARRIAGE LICENSES.

Archdeaconry of Nottingham.

2 Dec 1678, John Twells of Newark, master of the Free School at Newark, and **Mary Wightman** of Newark, Spinster, daughter of **William Wightman** of Newark, Esq.

Salisbury.

4 Mar 1615-6, Edward Dowye of Marlborough, Sawyer, 38, and **Dorothe Wadman, alias Wightman**, daughter of **Thomas Wightman** of Swindon, Wilts. Bondman, William Lord of Hilmarton, ... at St.Mary's Church, Marlborough.

Faculty Office.

12 Apr 1699, **Philip Wightman** & Clare Shales.
26 Feb 1700-1, **Thomas Whiteman** & Sarah Parlow.
27 Aug 1703, **George Wightman** & Mary Jenks.
14 Mar 1703-4, **Frances Whiteman** & Elizabeth Underwood.

Arches Court of Canterbury - Vicar General.

15 Feb 1682-3, **Philip Wightman** of St. Giles' Cripplegate, London, citizen & Larrimer, Bachelor, about 24, and Mary Duke, of Sawbridgeworth, Herts, Spinster, about 18, with consent of her father. Alleged by **William Wightman** of London, Gentleman; at Sawbridgeworth.

2 Aug 1687, **George Wightman** of St. Sepulchres, London Tallow Chaundler, Bachelor, about 24, and Jane Holmes of St. Clements, Danes Middlesex, widow, about 30, at Christ Church or Newington, Surrey.

3 Oct 1688, **John Wightman** of St. Martins, Ironmonger Lane, London,

Silkman, aged 32, and Mrs. Sarah Shardlow of Stepney, Middlesex, spinster, about 24 with consent of her parents, at St. Martin Outwich, London.

Marriage Licenses Granted by the Bishop of London.

4 Jun 1575, **Samuel Wightman** and Alice Bristowe, Spinster of the City of London, at St. Bennet, Paul's Wharf.

1 Dec 1578, **Richard Wightman** of St. Michael Basishaw, and Sibill Capell, Spinster of St. Christopher le stocks, at St. Peter Paul's Wharf.

13 Aug 1795, **Christopher Wightman, Esqr.** of St. Clement Danes, widower, and Mary Merrick of St. James Clerkenwell, Spinster, above 21, at St. Clement Danes.

Leicester Marriage Licenses.

1612, **Peter Wightman** of Broughton Astley & Frances Taylor of same.
1613, **Grace Wightman** of Hinckley & Robert Clare.
1621, ... **Wightman** & Richard Bayley of Broughton.
1625, **Richard Wightman** of Cosby & Margaret Armeston.
1627, **Edward Wightman** of Hinckley & Katherine Waine of Osbaston at Market Bosworth.
1631, **Jeram Wightman** of Fawston & Audrey Taylor w. Barleston; at Barleston.
1641, **Richard Wightman** of Saddington & Elizabeth Wright of Westerby ... at Kibworth Beauchamp or Fleckney.
1675, **Joseph Wightman** of Pickleton & Elizabeth Danne of same, at Pickleton.
1678, **Mary Wightman** of Osgathorpe & Henry Presbury of Packington.
1688, **Ruth Wightman** of St. Martin's Leicester & Joseph Wright, widower.
1699, **Sarah Wightman** of Lutterworth & William Tilley.
1702, **John Wightman** of Desford & Mary Rayson of Bleby.

Leicester Marriage Licenses. (cont.)

1705, **Ann Wightman** of Burbage & Walter Gilbert of Tamworth, Staffs.
1709, **Elizabeth Wightman** of Osbaston & James Ball of Sutton.
1710, **Frances Wightman** of Burbage & William Ashby, Esq. of Thorpe Satchvile.
1713, **Emma Wightman** of Lutterworth & Henry Gibson.
1718, **Joseph Wightman** of Earleshilton & Elizabeth Powdrill of same; at Kirkby Mallory or Earleshilton.
1719, **Richard Wightman** of Lutterworth, widower & Mary Hook of same.
1721, **John Wightman** of Sutton Chayney & Alice Gilbert(?) of Nuneaton - at Sutton Chayney.
1724, **William Wightman** of Lutterworth & Ann Shorthouse of Hinckley.
1724, **William Wightman** of Desford & Mary Bent of St. Martin's Leicester.
1724, **Sarah Wightman** of Hence, Warwick, & Charnell Mead of Birmingham.
1725, **John Wightman** of St. Mary's, Leicester & Hannah Manson of St. Nicholas, Leicester ... at Bradgate or Swedeland.
1725, **John Wightman** of St. Mary's, Leicester & Hannah Manson of St. Nicholas, Leicester at St. Mary's, Leicester or Markfield
1727, **Elizabeth Wightman** of Lutterworth & Thomas Bostock.
1727, **Elizabeth Wightman** of St. Nicholas, Leicester & Thomas Denshire of same.
1728, **Mary Wightman** of St. Martin's Leicester & Gabriel Newton of same, widower.

Ipswitch Marriage Licenses.

31 May 1687, **Elizabeth Wightman** of Framlingham & John Aldrich of Woodbridge.
4 Apr 1710, **Elizabeth Whiteman** of Framlingham & James Denney of Marlesford.
7 Jun 1714, **Mary Whitman** of Ashbocking & Henry Stone of Henly.
5 Aug 1721, **Thomas Wightman** of Framlingham & Ann Feveryear of same.
13 Jun 1726, **Elizabeth Whiteman** & Thomas Taylor, both of Swiftland.
3 Nov 1726, **Barbara Whiteman** & Henry Kemp, both of Framlingham.
24 Jun 1736, **William Whitman** & Sarah Rivers.
2 Nov 1736, **Sarah Whiteman**, widow, & Samuel Fuller, bachelor, both of Eyke.
25 Sep 1743, **Ann Whiteman**, widow, & Thomas Wilson, both of Woodbridge.
19 Jan 1745-6, **Robert Whitman** of Tremly & Rachel Bush of Brightwell.

Archdeaconry of Suffolk
Marriage Licenses from the Official Note-books.

17 Feb 1616-7, **Ann Wytman** and John Harlwin, both of Needham.
9 Aug 1630, **Faithe Whaiman** and Robert Whitings, both of Framlingham, at Brandeston.
21 Aug 1640, **Thomas Whiteman** of Boulge, widower, and Martha Huntingdon of Brundish, widow, at Boulge.
21 Sep 1674, **John Witman** of Framsden & Mary Harrison, both single, at Easton.

Canterbury Marriage Licenses.

16 Jun 1668, **Thomas Wightman** of Maidstone, cutler, bachelor, aged 24, whose parents are dead, & Joan Austen of St.Andrew Canterbury, maiden 24.

Canterbury Marriage Licenses. (cont.)

26 Aug 1624, **John Whitman** of Ridriffe (Rotherhithe) in Surrey, mariner, bachelor, about 30, & Joan Phillips of St.Michaels Harbledown, maiden about 20, daughter of Mr. David Phillips, clerk, late vicar of Waltham, deceased and now under the government of her mother Joan Phillips who consents, - at St.M.Bredins Canter.

10 Jun 1640, **Joan Whiteman** s.p.v. about 20, who her parents being dead is now at the government of George Kedwell s.p.v. who consents and George Kedwell the younger of Rolvenden, husb:Bachelor 21 and upwards son of Giles Kedwell the elder.

Extracts from Paver's Yorkshire Marriage Licenses.

1614 Robert Gamble & **Dorothy Weightman** of St. Michaels le Helfry, Yorkshire.

1614 John Burneston of Pateley Bridge & **Margery Wightman** of St.Laurence York, - at either place.

10 Feb 1619-20 **Roger Wightman** of Heslington parish of St.Laurence, York and Emota Milner of Menthrope, parish of Kirkby undaleth, at Kirkby.

1604 William Skelton of Rookbargh, parish of Normanby & **Ann Wightman** of Scawton West, - at either place.

1629 **John Wightman** of Heslington & Margaret Fenton of St.Laurence -at St.Laurence or Fulfond.

1636 **Emote Wightman**, widow, Heslington, & Robert Hardinge, Yeoman of Bainton - at Heslington.

1663 **John Weightman**, Yeoman, 43 of Featherstone, & Isabel Blome, Spinster, 30, of Kellington, - at Kellington.

1665 Richard Foster, blacksmith, 24, & **Mary Weightman**, spinster, 34, of Darton, - at Darrington.

1671 **Thomas Weightman**, yeoman, 50, singleman, & Bridget Porter, widow, 50, of Nafferton, - at St.Cuthbert or St.Denis.

Extracts from Paver's Yorkshire Marriage Licenses. (cont.)

1673 **Edward Wightman**, yeoman, 26, & Jane Beane, spinster, 21, of Heslington, - at St.Laurence.

1680 William Richmond, butcher, 26, & **Judith Weightman**, spinster, 19, of York, - at Whixley or Nunmonckton.

1702 John Walker, clothier, 34, & **Mary Weightman**, spinster, 30, of Mirfield, there - or at Kirkheaton or Dewsbury.

1705 Timothy Wheatley, clothier, 25, & **Mary Weightman**, spinster, 22, at Mirfield, - there or at Kirkheaton.

1708 **Henry Weightman**, gentleman, 21, & Elizabeth Shepley, spinster, 20, of Mirfield - there.

1708 John Lester, yeoman, 40, & **Hanna Weightman**, widow, 40, of Mirfield, - there or at Kirkheaton.

1710 **William Weightman**, clothier, 21, of Mirfield, & Mary Blackbourne, spinster, 19, of Dewsbury, - at either place.

1712 **Thomas Weightman**, gentleman, 24, & Alice Rycroft, spinster, 23, of York, - at St.Denis or the Cathedral.

1712 John Hunter, tanner, 35, & **Ann Weightman**, spinster, 25, of York, - at St.Cuthberts, Castlegate or All Saints, North Street.

1713 **Thomas Weightman**, gentleman, 34, & Helen Empson, widow, 29, of Pontefract, - at Featherstone, Warmfield or Castleford.

CHAPTER VI.

William Wightman - Receiver of South Wales.

William Wightman was probably born at Coventry, Co. Warwick as, from reference to the Heralds recorded printed in Chapter 3 his father is set down as **Richard Wightman** of that town and his mother Elizabeth, daughter of Humphrey Purcell of Wolverhampton, Co. Stafford. In the year 1555 he was M.P. for Caermarthen and in 1558/9 for the Ludgershall borough of Wiltshire.

It is possible that he is also the **William Wightman** "generosus" recorded as M.P. for Midhurst, Co. Sussex in 1547. His grandfather **Thomas Wightman** was of the Burbage stock and married Agnes Evard of Burbage. **William Wightman** was Treasurer of the Army in France in the year 1557 and a prominent Justice for the County of Middlesex in later life.

His name is found under many different spellings. "**Weyghtman**" and "**Wyghtman**" in the Parliamentary Records and as "**Whiteman**" in the register of Burials at Harrow-on-the-Hill.

He married before July 1556 Awdrey Dering, by whom he had 2 daughters: Frances, who married Robert Stransham, and Elizabeth, wife of John, 2nd son of Sir John Pryce of Porteham, Co. Hereford.

Little of his relatives is to be gleaned from a perusal of his will, a genealogical extract of which appears in another chapter. He was buried early in the year 1580 at Harrow-on-the-Hill, and his wife, who survived him, was also buried there in 1598. The beautiful brass placed in the church subsequently was probably executed by order of his daughter who re-married George Brome of Halton, Co. Oxford. The preface to the translation of the first 9 books of Virgil's Aeneid, which is produced in this book forms interesting reading.

In those days, notwithstanding the existence of the right to armorial

bearings, it was frequently the case that new grants of arms were applied for by persons of prominence and a grant of arms was made to **William Wightman**. These appear on the Brass at Harrow and are recorded in the visitation of the County of Middlesex.

Richard Wightman, brother to William, died in 1556 and he mentions William's 2 daughters in his will "To my brodur Wyllm ij daughters iijs iiijd a piece."

The following extracts have been taken from the Acts of the Privy Council of the period:

At Westminster the VIII of December 1552.

A warrant to Sir John Williams to pay Mr. Rochester, the Lady Waries servant, and the monny delyvered to his handes by **William Wightman**, the summe of £557 to be by hym bestowed abowt the reparacions of certaine of the sayd Lady Waries landes decayed by the rage of the water this last yere.

At Westminster the 14th of December 1552.

A warrant to **William Wightman**, Receyvour Generall of South Wales, to pay unto Richard Hutton, the Kinges Majesties Master Carpinter in Sulley, the summe of £100 to be by hym employed uppon payment of suche woorkmen as hath wrought under his charge.

At Havering of the Bower, 2 Augt 1576.

A letter to **William Wightman**, Thomas Hignte, Thomas Hewes, and Christopher Rithe, Justices of the Peace in the countie of Middlesex or any two of them, that where one Edmunde Smith of Rislippe hath intertained one Edward Benet, a lewde fellowe and divers others to assalt Mr. Asshebie, and a warrant of the Peace directed against the said Smith, he did not only withstand the same but gave very contemptuous speche against the aucthoritie of the Justice, and misused the cunstable in woordes, they be required to call the said Smith before them and to charge him to bring the said Benet with him, and to examine the matter,

William Wightman, Receiver of South Wales (cont.).

binding Smith and his servantes to kepe the peace aganst Mr. Asshebie and his servantes, and also if the said Benet shall be founde so lewde a fellowe as is declared, to take order with him for his good behaviour hereafter according to the lawes of the realme in that case provided.

15 December 1577, Hampton Court.

A letter to Mr. Nudigate referring to the enquiry commited to their Lordships the Master of the Rolles, Mr. Fisher and **Mr. Wightman**, three of the Justices of the Peace in the countie of Middlesex touching a great robbrie latelie don nighe unto Wolverhampton upon a goldsmith of Lichfielde called Nicholas collins by divers evil and lewde persons.

22nd February 1577-8.

A letter to the 3 justices in the same robbery and to join with them the Attorney Generall.

Edward Wightman, (Fanatic).

The last person burned for heresy in England was **Edward Wightman**. He is said to have been of the same family as the **William Wightman** who acquired in 1544 the Manor of Wykin in the parish of Hinckley, Co. Leicester.

The writ for his execution describes him as "of the parish of Burton-on-Trent, Staffordshire."

Edward Wightman became notorious for his anabaptist views through his utterances made at the meetings of the Puritan Divines held in his district. The Puritans hoped to induce him by argument to alter his opinions but without success.

He hastened his end by presenting a petition to King James I, at Royston in March 1611. King James finding that **Edward Wightman** was

from the Diocese of Coventry and Lichfield, sent him to Westminster to Richard Neale with the command to commit him to the gatehouse and to take examinations of his several opinions under his own hand. Neale, William Laud, and others held conferences from April to the middle of October with **Edward Wightman** who became very obstinate and "every day more blasphemous." King James then ordered his removal to Lichfield for trial in the Consistory Court there. This trial lasted for "sundry days" and finally sentence was pronounced on 14th December 1611 by Neale in the cathedral. He commenced with "a sermon and confutation of **Wightman's** blasphemies against the Trinity."

The writ for his execution dated 9th March 1611-12 was directed to the Sheriff of Lichfield who had **Edward Wightman** brought to the stake. The fire scorched him a little and he cried out that he would recant upon which the crowd rushed forward and saved him. A form of recantation was then presented to him which he there read and professed before he was unchained from the stake. He was then remitted to prison and some days later brought before the Consistory Court to recant in legal form. This he declined to do and is said to have blasphemed more audaciously than before. The writ was therefore renewed "sent down and executed" and "he died blaspheming."

Wallace supposes the date of his execution to have been the 11th of April 1612, the Saturday between Good Friday and Easter.

'Heretic' Wightman dies at the Stake

AN ARTIST'S IMPRESSION OF THE SCENE IN MARKET SQUARE WHEN EDWARD WIGHTMAN WAS BURNED AT THE STAKE

APRIL 1612*

Sir William Wightman, 1784-1863.

Sir William Wightman was an eminent Judge of the Queen's Bench to which post he was promoted on the resignation of Mr. Justice Littledale. He was Knighted by Queen Victoria on 28th April 1841. It is said that he came of an old Dumfrieshire family. His father, **William Wightman,** gent., was of St.Clements, London where Sir William was born in 1784. If reference is made to the extracts from Alumni Oxonfenses his career at that University will be observed. He was elected to a Michel Exhibition at Queen's College on 21st June 1801 and from 1859 to 1863 he was an Honorary Fellow of his College.

Entering Lincoln's Inn on 31st January 1804 he practiced for some years as a special pleader and was called to the Bar in 1821. In 1830 he transferred to the Inner Temple and joined the Northern Circuit. He was recognised as an exceptionally sound and clear headed lawyer and for some years held the appointment of Junior Counsel to the Treasury.

When the commission was formed in 1830 on the practice of the Common Law Courts he was elected a member and also in 1833 in connection with the proposal for a Criminal Law Digest.

He acted as Counsel in many celebrated cases particularly in connection with the prosecutions arising out of the Bristol Riots. Being a man of a very modest and retiring disposition he was little known outside his profession.

Whilst on circuit at York on 9th December 1863 he was seized with an attack of apoplexy and died next day. He had married (in 1819) a daughter of Mr. James Baird of Lasswade, near Edinburgh.

In the chapter "Fragmenta Genealogica" several other references to Sir William will be found and his portrait from the original at Queen's College, Oxford, is among the illustrations [found in the original edition of this book].

Prebendary Wightman.

Charles Edward Leopold Wightman was born at Saltford, Co. Somerset, on 11th March 1816. His father was Rector there. His mother was the daughter of the Russian Prince Gagarine - a prince of one of the highest and most ancient houses of Russia - who came to England in the suite of the Empress Catherine, visited Oxford, was there made L.L.D. & married a young English lady. As the result of this marriage the prince was disinherited.

The English Royal Family took a deep interest in the daughter of the Russian prince. She became the companion and friend of Princess Charlotte and on the birth of her son, the Princess was one of the sponsors.

Edward, Duke of Kent & Prince Leopold, afterwards King of the Belgians, were the Godfathers.

The interest shewn in the prosperity of the **Wightmans** will be recognised by a perusal of the letters of the Princess Charlotte which appear in another portion of this book.

Mr. Wightman was educated at Lincoln College Oxford, where he took his B.A. in 1838. He was ordained in 1839 to his father's curacy of Saltford. In 1841, he became Vicar of St. Alkmunds. In 1842, he married Julia Bainbrigge, 3rd daughter of Lieut. Col. William James of the Honorable East India Company. Her mother was 3rd daughter of Lieut. General Sir Dyson Marshall, K.C.B. **Mr. Wightman** died on 16th January 1896.

Mrs. Julia Bainbrigge Wightman is the author of a number of works and both she and her husband were most staunch supporters and workers in the interests of the temperance party. An account of their lives and works is written by the Revd. Charles Bullock of Eastbourne.

CHAPTER VII.

Registers of Hinckley, Co. Leicester.

Baptisms.

14 Nov 1570,	Richard, son of Thomas Wightman of Wyken.
17 Jan 1572-3,	John, son of John Wightman.
22 Mar 1572-3,	Elizabeth, dau. of Richard Wightman of Wyken.
22 Apr 1574,	Mary, dau. of Thomas Wightman.
20 Apr 1575,	Thomas, son of John Wightman.
11 Sep 1572,	Richard, son of Richard Wightman.
29 Sep 1576,	Ezechias, son of Thomas Wightman.
11 Feb 1576-7,	Thomas, son of Edward Wightman.
17 Feb 1576-7,	Cassandra, dau. of John Wightman.
27 Oct 1577,	Ann, dau. of Richard Wightman.
9 Nov 1578,	Mary, dau. of Edward Wightman.
11 Jan 1578-9,	John, son of Richard Wightman.
20 Jan 1578-9,	William, son of John Wightman.
4 Jul 1579,	George, son of Thomas Wightman.
2 Feb 1579,	Richard, son of Richard Wightman.
14 Jul 1580,	Edward, son of John Wightman.
29 Jan 1580-1,	Ann, dau. of Edward Wightman.
8 Nov 1581,	John, son of Richard Wightman.
22 Feb 1582-3,	Thomas, son of Thomas Wightman.
22 Feb 1582-3,	Jane, dau. of Edward Wightman.
15 Dec 1584,	Catherine, dau. of Thomas Wightman.
15 Dec 1584,	Margaret, dau. of Thomas Wightman.
18 Jul 1588,	George, son of Edward Wightman.
27 Sep 1595,	Elizabeth, dau. of Thomas Wightman.
2 Apr 1595,	George, son of Richard Wightman, gent.
10 Mar 1598,	Elizabeth, dau. of William Wightman, of Wyken.
8 Jun 1600,	Anne, dau. of William Wightman, of Wyken.
6 Apr 1602,	Cassandra, dau. of William Wightman.

Registers of Hinckley, Co. Leicester. Baptisms. (cont.)

23 Jan 1602-3, **Mary**, dau. of **Thomas Wightman**.
16 Jun 1603, **Jane**, dau. **William Wightman**.
3 Nov 1604, **William**, son of **William Wightman** of Wyken.
2 Sep 1606, **Humphrey**, son of **William Wightman**.
24 Jan 1607-8, **Elizabeth**, dau. of **William Wightman**.
28 Oct 1608, **Thomas**, son of **Thomas Wightman**.
20 Nov 1614, **John**, son of **Thomas Wigthtman**.
11 May 1628, **John**, son of **Thomas Wightman**.
2 Dec 1628, **Richard**, son of "**Alphridi**" **Wightman**.
18 Dec 1636, **Anne**, dau. of **Edward & Katherine Wightman**.

Registers of Hinckley, Co. Leicester.

Marriages.

25 Nov 1568, **Valentine Wightman** & Marjorie Laxton.
14 Oct 1572, **Agnes Wightman** & John Hall.
2 Jul 1587, **Thomas Wightman** & Alice Sampson.
2 Nov 1593, **Elizabeth Wightman** & Edward Eglionbye, gent.
25 Nov 1617, **Elizabeth Wightman** & Thomas Neale.

Burials.

20 Mar 1569-70, **Thomas Wightman** of Wyken.
2 Dec 1570, **Richard**, son of **Thomas Wightman** of Wyken.
13 Jul 1572, **Timothy**, son of **Richard Wightman** of Burbage.
29 Sep 1575, **Richard**, son of **Richard Wightman**.
17 Mar 1576-7, **Cassandria**, dau. of **John Wightman**.
12 Jun 1578, **Emma**, dau. of **John Wightman**.
18 Mar 1579-80, **Richard**, son of **Richard Wightman**.
27 Nov 1581, **John**, son of **Richard Wightman**.
17 Mar 1582, **Elizabeth Wightman**.

Burials. (cont.)

16 Mar 1585-6, Ann, dau. of Richard Wightman.
26 Jul 1590, Ann, dau. of Edward Wightman.
17 Dec 1597, Alice, dau. of Edward Wightman.
26 Feb 1598-9, William Wightman.
7 Apr 1599, Elizabeth, dau. of William Wightman of Wyken.
15 May 1606, Valentine Wightman.
31 Jan 1607-8, William Wightman of Wyken.
30 Jan 1612-3, Sarah Wightman.
25 Jul 1615, John Wightman.
19 Oct 1615, Elizabeth Wightman, widow.
29 Sep 1618, Thomas Wightman.
25 Aug 1626, Widow Wightman of Wyken.
13 Dec 1628, Richard, son of "Alphridi" Wightman.
20 Jan 1628-9, John, son of Edward Wightman.
31 Dec 1629, Katherine Wightman, wife of Alphridi Wightman.
18 Jul 1630, Elizabeth, wife of Edward Wightman.

Registers of Burbage, Co. Leicester.

Baptisms.

7 Jul 1562, Timothy, son of Mr. Richard Wightman.
26 Nov 1562, Elizabeth, dau. of John Wightman.
6 Nov 1563, Cees, dau. of Mr. Thomas Wightman.
29 Oct 1564, Valentine, son of John Wightman.
20 Dec 1566, Edward, son of John Wightman.
21 Oct 1570, Isaac, son of Richard Wightman.
31 Jan 1570-1, Sarah, dau. of Valentine Wightman.
27 Oct 1572, Frances, dau. of Thomas Wightman.
25 Nov 1572, Elizabeth, dau. of John Wightman.
18 Jan 1572-3, Richard, son of John Wightman.
1573, Richard, son of Valentine Wightman.

Baptisms. (cont.)

13 Apr 1574, Frances, dau. of **Valentine Wightman.**
4 Feb 1574-5, Humphrey, son of **Mr. Thomas Wightman.**
17 Apr 1575, Richard, son of **Valentine Wightman.**
21 Feb 1575-6, Elizabeth, dau. to **Mr. James Wightman.**
9 Apr 1576, Edward, son of **Mr. Valentine Wightman.**
16 Nov 1576, William, son of **John Wightman.**
5 Apr 1577, Ann, dau. of **Mr. James Wightman.**
28 Feb 1579-80, Thomas, son of **Samuel Wightman.**

Marriages.

16 Apr 1575, **Elizabeth Wightman** & Richard Taylor.

Burials.

8 Nov 1564, Lady Margaret Constable, wife of **Mr. Richard Wightman.**
21 Dec 1572, **George Wightman.**
13 Jul 1572, Timothy, son of **Mr. Francis Wightman.**
7 Dec 1572, Cees, dau. of **Mr. Thomas Wightman.**
8 Apr 1573, Richard, son of **Valentine Wightman.**
14 Apr 1577, **Margaret Wightman.**
9 Apr 1578, **Richard Wightman,** gent.
28 Apr 1578, **Joane Wightman.**
28 Feb 1584-5, Frances, dau. of **Richard Wightman.**

CHAPTER VIII.

Extracts from the Gentleman's Magazine &c.

1731 - 1868.

Marriage Announcements

1738, **James Wightman**, Esqre., Brewer, & James Brooks, Esq., stationer, chosen Sheriffs of London & Middlesex for the year ensuing.

7 Jul 1743, **Mr. Shardlow Wightman** of Leather Lane, married to Miss Mee of Clapham with £10,000.

1 Nov 1766, **Mr. Wightman**, chemist in Holborn to Miss Rant of Hampstead.

12 Nov 1788, At Melton Mowbray, Co. Leicester, the **Revd. Thomas Wightman** of Ledsham to Miss Poynton, sister to Mr. Poynton of Lancaster.

30 Sep 1798, At Bath, **William Wightman**, Esqre., of Mansby in Scotland, to Miss Frances Punter, dau. of Samuel Punter, Esqr., of Whitchurch, Co. Somerset.

1 Dec 1842, At Saltford, the **Revd. Charles E. L. Wightman**, B.A., Vicar of St. Alkmonds, Salop to Julian Bainbrigge, 2nd dau. of Major James of Saltford House near Bath.

1845, At St. Paul, Belgrave Square, Henry Roxby Benson, Esqr., Captain 17th Lancers, 3rd son of Thomas S. Benson, Esqr. of the Manor House, Teddington, to **Mary Henrietta**, 2nd dau. of the **Hon. Mr. Justice Wightman**.

23 Jun 1845, At Hampton, Middlesex, The Revd. P. Almeric Lehup Wood, A.M. of Magdalen College Canon of Middleham, Deanery of York, to **Caroline Elizabeth**, eldest dau. of the **Hon. Sir William Wightman**, one of the Judges of the Queen's Bench.

10 Jun 1851, At Hampton, Matthew Arnold, Esqr., eldest son of the

Extracts from the Gentleman's Magazine &c. (cont.)

late Dr. Arnold of Rugby, to **Fanny Lucy**, 3rd dau. of the **Hon. Mr. Justice Wightman.**

13 Jun 1853, At Wynnefield, Berwickwhire, Alexander Christie Thomson, Esq., of Grueldykes, to Janet Thomson, surviving dau. of **Charles Wightman**, M.D., of Newcastle-on-Tyne.

12 Nov 1857, At St.Peters Eaton Square, John Power Glover, Esqr., of Lackroe, Liscarral, in the County of Cork, to **Sarah Ann**, only daughter of **William Wightman**, Esqr. of Averham House, Notts.

11 Jul 1860, At York, the **Revd. W. A. Wightman**, M.A. Minor Canon of York, to Emily, dau. of the late Wm. Oldfield, Esqr., all of York.

1 Jun 1865, At York, **Charles J. Wightman**, Esqr., of Shipley, Yorkshire, to Caroline Emma, dau. of the late John Prest, Esqr., of York.

Extracts from the Gentleman's Magazine, &c. (cont.)

Births

12 Sep 1862, At St. Mary's, York, the wife of the **Revd. W. A. Wightman**, M.A., daughter.

30 Aug 1864, At York, the wife of the **Revd. W. A. Wightman**, M.A., a daughter.

Deaths

Nov 1740, Aged upwards of 90, **William Wightman**, Skinner, sometime convener of Edinburgh.

5 Nov 1744, **William Wightman**, Esqr., an eminent Brewer.

22 Jan 1747, **Robert Wightman**, merchant, and sometime Dean of Guild of Edinburgh.

Deaths (cont.)

2 Aug 1776, At Leith, **Mrs. Beatrix Wightman**, a widow lady of considerable means.

27 Apr 1780, Near Orgar in Essex, **Mrs. Wightman**, milliner, of the Market Place, Leicester.

18 Apr 1798, In Palace Row, Tottenham Court, **Captain Wightman** of the Surrey Militia.

31 Oct 1800, At the Manse of Dalton, Scotland, the **Revd. William Wightman**, minister of that parish.

7 Feb 1810, **Mrs. Wightman**, wife of **Christopher Wightman**, Esqre., of Great Ormond Street.

12 Apr 1811, At Mansfield Notts, aged 85, **Mr. George Wightman**, late a malster there.

24 Nov 1812, Aged 62, **Christopher Wightman**, Esqre., of the Middle Temple.

26 Dec 1812, **Revd. Thomas Wightman** of Wimeswould, Co. Leicester, a truly conscientious, diligent, faithful minister, and in every respect a most worthy and amiable man.

26 Feb 1821, **Mr. John Wightman**, many years sexton of the parish of St. Bride formerly proprietor of the "Pro Bono Publico" house, Ludgate Hill.

2 Dec 1828, Aged 48, **Ann**, wife of the **Revd. J. Wightman** of Balby near Doncaster.

23 Mar 1837, Aged 35, **Horatio Wightman**, Esqre., second son of the late **William Wightman**, Esqre. of the Inner Temple.

13 Sep 1842, Aged 28, the **Revd. J. Wightman**, curate of Haworth near Bradford.

15 Jan 1843, At Southampton, at an advanced age **Dr. Robert Wightman**.

16 Jan 1844, At the Rectory, Saltford, near Bath aged 22, **Susan Eliza** only daughter of the **Revd. J. Wightman**.

26 Jan 1849, **William Wightman**, Esqr. of East Dulwich.

14 Sep 1850, At Southampton, aged 38, **Robert**, son of the late **Dr. Wightman**.

Jun 1854, The **Revd. John Wightman** perpetual curate of Kingsthorpe, Co. Northampton.

Extracts from the Gentleman's Magazine, &c. (cont.)

3 Aug 1854, At Clare, Suffolk, aged 58, the **Revd. George Wightman**, D.D., Vicar of that parish (1833). He was of St. John's College, Cambridge, B.A., 1823: M.A., 1826; D.D., 1839. He came to Clare in 1824 as curate to the Revd. Henry Blunt upon whose resignation in 1833 he succeeded to the Vicarage.

12 Mar 1855, In Eaton Place, **Caroline Wightman**, sister of the **Hon. Mr. Justice Wightman.**

15 Dec 1858, At the residence of his son **John Wightman**, Esqr. of York, surgeon, aged 92, **William Wightman**, Esqr., B.A., Oxon.

14 Aug 1859, Aged 55, **Mary**, wife of **John Wightman**, Esqr. of York, and only child of the late William Arnett, Esqr. of Fairland House, Herefordshire.

10 Dec 1863, At the Judge's lodgings, York, aged 79, the **Hon. Mr. Justice Wightman.**

Promotions, Preferments, &c.

Feb 1735, **Lieut. Wightman**, appointed Captain Lieut. in Pembroke's Horse.

Nov 1753, **Mr. John Wightman** one of the keepers of the Parliament House, in the room of Mr. John Robertson, deceased (Edinburgh).

Dec 1793, **Robert Wightman** from half pay to late 104th foot appointed apothecary to the forces under the Duke of York.

10 Dec 1803, **William Wightman** to be Lieut. of the retired Marines, vice Scott retired.

Jan 1533, **Revd. G. Wightman** to Clare vicarage, Suffolk.

Mar 1836, **Revd. G. Wightman**, chaplain to Earl Ferrers.

28 Apr 1841, **William Wightman**, Esqre a Judge of Queen's Bench.

Dec 1841, The **Revd. C. E. L. Wightman** to St. Chad Vicarage, Shrewsbury.

May 1850, **Revd. J. Wightman** to Kingsthorpe p.c. Northants.

Extracts from the Gentleman's Magazine, &c. (cont.)

Jun 1853, **Revd. R. Wightman** to be perpetual curate of Cross Canonby, Cambridge.

12 Oct 1854, **Joseph Wightman**, Esqr. to be a member of the executive Council of Prince Edward Island.

Bells at Hedon -- Wightman the Bellfounder.

On a border of small bells and leaves cast round one of the bells at Hedon Church is a shield bearing the letters S.S. Ebor, **Phillip Wightman**, bellfounder 1686-7.

From the Gentleman's Magazine, 16th October 1817.

A special commission for the trial of certain persons charged with High Treason was this day opened at Derby of which our limits at present permit us to give but a brief account. The number of prisoners arraigned was 35. The trial of Jeremiah Brandreth, the leader of the rioters (called the "Nottingham Captain") occupied the Court 3 days, when a verdict of "Guilty" was rendered. William Turner and Isaac Ludlam the elder, were severally found guilty, the former on the 5th day and the latter on the 7th.

The trial of **George Weightman** a youth of about 22 years of age commenced on the 7th day, and he was also found guilty, but the Jury strongly recommended him to mercy. A proposition was then made by the Crown Solicitor to the agents of the prisoners, that "mercy should be extended to such as remained to be tried," on condition of their withdrawing their plea of "not guilty". This proposition was accepted, the evidence being so clear that no doubt could be entertained of their convictions and on the following day 19 of the prisoners (including **W. Weightman, J. Weightman Junr., J. Weightman, and T. Weightman**) were brought up, an abstract of the indictment was read over to them, and the attorney general in a most feeling and impressive speech, declined

offering evidence, the jury consequently returned a verdict of "not guilty". They were then suitably addressed by the Judge. The Solicitor General said many of the prisoners had been apprehended under the warrant of the coroner who sat on the body of Mrs. Hepsworth's servant a verdict of wilful murder being found against them. Such verdict having all the operative force of an indictment, he begged to announce that it was not his intention to proceed on it. The prisoners who had pleaded guilty were now conducted into Court, and after them came Brandreth, Isaac Ludlam the elder, William Turner, and **George Weightman** whose approach was announced by the clanking of their chains which echoed through the silent Hall in a horried manner.

The prisoners were asked by Mr. Justice Lowndes for any reason why judgement should not be pronounced. Brandreth, W. Turner, and Isaac Ludlam pleaded for mercy.

From the Gentleman's Magazine, 16th October 1817 (cont.)

George Weightman said nothing. The judge, in pronouncing sentence, said .... you have been tried by several juries .... are guilty of high treason .... Your insurrection thank God, did not last long, but while it continued it was marked with violence, and with the murder of an innocent young man, who did not offer the least provocation. Your object was to wade through the blood of your countrymen to extinguish the law and constitutions of the Country and to substitute for the liberty of your fellow subjects anarchy and the most complete ruin .... I cannot trust myself to say more (here his Lordship was deeply affected) but must pass upon you the awful sentence of the Law.

N.B. - It is difficult from the account to make out the exact reason for the rising or the grounds for complaints. The object appears to have been to seize the town of Nottingham. The riot did not last long and the arrests would appear to have been made on the fourth day. The account of the execution covers some pages - hanging, drawing & quartering, and displaying to the public gaze.

George Weightman did not appear to have been executed and probably got the benefit of the Jury's recommendation.

Alumni Oxonienses.

John Whitman, fellow, Trinity College, Cambridge, B.A. 1664-5, M.A. 1668. Incorporated 13th Jul 1669.

.... **Wightman**, Fellow, Jesus College, 1572.

Thomas Wightman, B.A., sup. October 1539, Prebendary of Wolverhampton, 1547, Rector of Beaconsfield, Bucks 1549.

William Wightman, arm., Exeter College, Matric, 15 Jun 1657.

Charles Edward Leopold Wightman o.s. **John Wightman** of Saltford, Somerset, clerk, Lincoln College, Matric, 30-5 1834, aged 18, B.A., 1838, M.A. 1845, Vicar of St. Alkmunds, Shrewsbury 1841.

James Wightman, son of **John Wightman** of Carlton, Yorks, gent., University College, matric., 9-4-1777 aged 17, B.A. 1781.

William Wightman, son of **James Wightman** of Cawood, Yorks, gent., St. Albans Hall, matric., 1-6-1786, aged 20, B.A. from Queens College, 1790.

Sir William Wightman, son of **William Wightman** of St. Clements, London arm., University College matric, 23-3-1801, aged 16, Michael fellow; Queen's College, B.A. 1805, M.A. 1809. Hon. Fellow 1859-63. A special pleader, Barrister-at-Law, Lincolns Inn 1821, and of the Inner Temple 1830, Serj: Palace 28th April 1841. Died 10th December 1863.

Liber Admissionum - Seekford Grammar School, Woodbridge.

1679 **Robertus Wightman** de Framlingham.

Norfolk Families.

Lancaster

Thomas Lancaster of Peltwell whose will was made in 1773, gave hisproperty in remainder to **Samuel**, son of **Abraham Whitman** (probably akin to his first cousin Sarah, who married **Abraham Wightman**) with ultimate remainder to Sarah Lancaster of Wheeting.

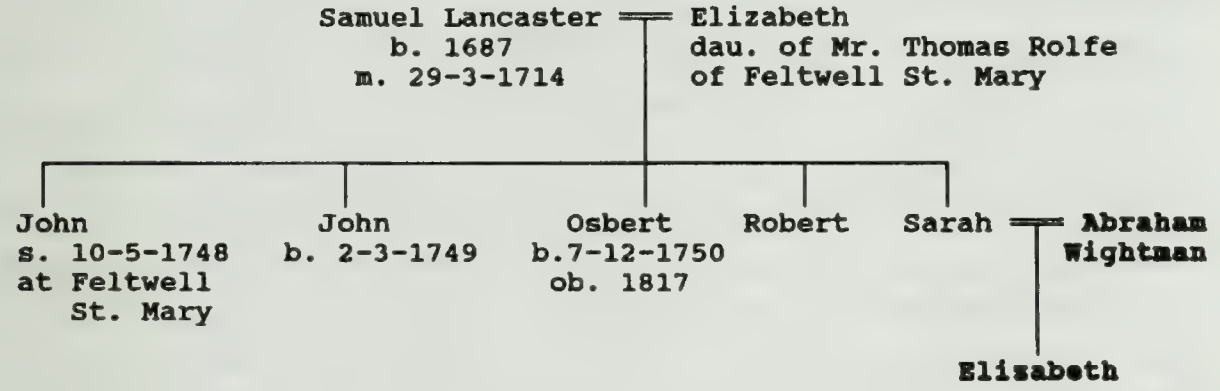

Weetman and Hull.

Indenture made 21st October 1726 between (1) **William Weetman** of Midleton, Co. Warwick, Yeoman (2) John Grew of Upton, Co. Leicester, Yeoman, John Lakin of Hall Hill in Polesworth, Co. Warwick, Yeoman, and Ann Hull, relict and administratix of John Hull, late of Mancetter, Co. Warwick, Yeoman, deceased. Whereby, in consideration of his intended marriage with Ann Hull, the said **William Weetman** grants unto the first two parties of the second part, land at Monksley in Lichfield, to the use of the said Ann and their issue subject to the payment of £300 to the 3 sons of John Hull at the age of 21.

The Obituary of Sir William Musgrave Bart.

Edward Wightman 1611.
James Wightman, surgeon 76th Regiment 1791.
Joseph Wightman, Col. 17th Foot, 1707; Maj. Genl. 1710,
ob. 25-9-1722, aged 60.
William (John?) Wightman, brewer, Pye corner, 5th Novr. 1744.
Mrs. Wightman, near Orgar, Essex, 27th March 1780.
Mrs. Wightman, daughter of Thomas Rumsey at Hampstead, 9-7-1794.
.... **Wightman** of Lyons Inn 23rd August 1791.

Wightman Members of Parliament.

William Wightman, M.P. for the Borough of Huntingdon, (spelt also **Whightman** & **Wyghtman**) was summoned to 15 Parliaments of the following dates (at Westminster unless otherwise stated): 24-1-1360-1; 20-1-1364-5; 4-5-1366; 3-6-1369; 8-6-1371; 13-10-1372; 16-1-1379-80; 7-5-1382; 26-10-1383; 29-4-1384; 12-11-1384; 3-2-1387-8; at Cambridge 9-9-1388; 17-1-1389-90; 3rd November 1391.

William Wightman, Esquire was M.P. for Caermarthen 7-10-1555.
William Weyghtman, Esquire was M.P. for Ludgershall borough of Co. Wilts, 12-1-1558-9.
William Wightman, "generous" was M.P. for Midhurst, Co. Sussex, 20-10-1547.
William Wightman, Esquire was M.P. for Poole, Co. Dorset, 2-4-1554.
William Wightman, Esquire was M.P. for Wilton, Co. Wilts, 11-1-1652

Inquisition on the death of Sir Thomas Leigh, Knight; taken at Guildhall - 24th October 1572.

Long before the death of the said Sir Thomas Leigh, **Thomas Wightman** and **Elizabeth**, his wife, were seized in their demesne as of fee of the Manors of Lawford, Newbold, and Collesford in Co. Warwick and of 10 messuages, 6 barns, 1 windmill, 10 orchards, 10 gardens, 200 acres of land, 40 acres of meadow, 10 acres of pasture, 100 acres of furze and heath, and 5s. rent in Lauford alias Churchelauford, Lauford Longa, Collesford, and Newbold, and so seized they on the 10th day of February 4 Elizabeth, enfeoffed thereof the said Sir Thomas Leigh and Alice, his wife, to hold to them and their heirs for ever: by pretext whereof the said Sir Thomas and Alice were thereof seized and the said Sir Thomas having died, the said Alice is still thereof seized.

Letter from the Princess Charlotte to Mrs. Eliza Wightman.

Postmark London 12th March 1814, Franked by J. Sarum (Bishop of Salisbury) and directed to Mrs. Wightman, Salford, Bath.

Mr. Dear Eliza,

It is really too provoking the many applications I made for a living should all prove fruitless. With regard to the one you now consult me about I can give no opinion as I truly think the only thing to be done is for W to read over the letter again and way over the advantages and disadvanges and then to decide. If against I can assure you I will as I have done continue to look out and prince will apply to the Minister if nothing else will do. As many is the thing that lapses to him of 400 a year that would be very acceptable to you I am sure and if I should chance to get anything that will suit you must not mind the distance as to sacrifice one little evil for a greater is not much. I will take care and you shall begin to look about for lodgings that they be ready for you about the second week in April as you fix that period. I am glad you will be in town then for many reasons. Your own health first wh. I am anxious and interested about and then as you will then come in time to see my jewels &c., wh. are ordering for an event you may have seen in the papers and wh. I presume will take place in May devoutly I hope it may be put off for a longer time if possible as I am far from wishing it. What is done for convenience or per force only cannot be very agreeable. Your drives I fear will be interrupted by this 2nd edition of dreadful weather. I am glad you go out I am sure exercise gently and air will be of much use. I languish quite for Sir William Knightons advice for you. He has quite (cut out) poor Madame Arm (torn off) and brought her fine healthy boy wh. she had no chance of till I insisted upon her seeing him. Do you know at Edin, a Mr. McKenzie I hear much of him from a friend of mine who is at the Court Hotel there and likes him much and his family of sensitive plants as they are called from his being called "The Man of Feeling".

God Bless You.

Yours ever truly,

CHARLOTTE

N.B. - At the time this letter was written the Princess Charlotte would be about 18 years of age.

CHAPTER IX.

WIGHTMAN WILLS.

(a) Wills in P.C.C.

(30 Fetiplace) **Richard Wightman** of Hinckley, County of Leicester
W.D. 12 January 1513-4 / W.P. 4th February 1513-4.

Bury in Trinity Chapel of Hinckley Church - son **John Wightman,** son **Richard,** daughter **Joan Wightman** - daughters **Agnes, Alice,** and **Elizabeth** - son **Thomas Wightman** - wife **Alice Wightman.**

(26 Boldfelde) **John Wightman** of Wyken, parish of Hinckley, Co. Leicester
W.D. 14th September 1524 / W.P. 21st October 1524.

Bury in Hinckley church - to the mother church of Lincoln - to the parish church of Hinckley - for a priest's wage for a year's service £5 - to my son **William Wightman** - to Anne Kyrkton a cow and one to Thomas K. - to Jone Biwden - godson James Burdeland - to James Porter vicar of Hinckley - residue to **Christian,** my wife and **William,** my son - **Thomas Wightman** of Burbage and Thomas Foryan to be supervisors.

(32 Coode) **John Wightman** of Wykehamsketh, Co. Suffolk (spelt also Wyteman)
W.D. 20th November 1546 / W.P. 1st October 1547.

Bury in the Churchyard of St. Andrews, at Wykehamsketh - wife **Anne** leaves: many items of land and messuages to godsons and others of the name of Gilderslove - Uncle **Simon Wyteman** - to Agnes Cawston, to Skalpis wife the daughter of **Simon Wyteman** - Joan Kryspe my sister-in-law.

(27 Coode) **Thomas Wightman** of Burbage in the parish of Aston Flammle, Co. Leicester
W.D. 1st June 1545 / W.P. 22 November 1550.

Bury in the chapel church of Burbage - son **George Wightman** a house at Anselry - to **William Wightman** the younger - to John Lapton of Hinckley & Julyane Lapton - brothers **John & Richard Wightman** - the 3 children of brother **John** - the 4 children of brother **Richard** - 3 children of **George Wightman** - 5 children of William Hackwodde: to William Yardeley - to Thomas Ambrose - to Isabel Marser - to **Edward Wightman** 2 houses in Leicester - to **Valentyne Wightman** a house at Hawsley - to **George Wightman & Margaret** his wife - to John Taylor - rest and residue to son **Richard Wightman** and he to be executor of my will.

(a) Wills in P.C.C. (cont.)

(9 Loftes) **John Wightman** of Hinckley, Co. Leicester
W.D. 21st August 1559 / W.P. 8th March 1560.

Being visited by the hand of God - bury in Hinckley church - to every of my daughters children ... son-in-law Joseph Smyth: Edward Underwood my wife's son - Phillipp my wife - 3 daughters **Agnes, Elizabeth, and Syle** - **Mr. Richard Wytman** of Burbage and **Mr. George Wytman** of same town and my brother **Richard Wightman** and John Welch of Chilton supervisors.

(16 Lyon) **Thomas Wightman** of Wyken, Co. Leicester, Yeoman
W.D. 1st December 1567 / W.P. 20th May 1570.

To the mother church in Lincoln - to the poor men's box at Hinckley - to son **John**, house and farm at Hinckley and £40 when married or 21 years - son **George** £40 similarly - also same to son **William** and daughter **Agnes** - to Mitchell Purefoy, Esquire - to wife **Elizabeth** and son **Richard** - to them the remainder and they executors - supervisors to be Mitchell Purefoy, Esquire, **Richard Wightman**, Esquire, John Bente, and Edward Coke.

(9 Arundell) **William Wightman**, Esquire of Harrow-on-the-Hill, Co. Middlesex
W.D. 20th December 1578 / W.P. 31st March 1580.

Wife **Awdrey** ... Home Close, Coventry, Warwick ... daughter Frances Streynsham my lease of the parsonage of Harrow Hille ... my brother-in-law Thomas Dearinge ... my little niece Anne Vaughan ... my son-in-law Humphrey Wjnne ... my daughter **Vaughan** ... my son **Pyrce**.

('7 Arundell) **Laurence Whitman** of Rye, Sussex, Shoemaker
W.D. 22nd April 1580 / W.P. 13th May 1580.

Mother **Alice W.** - brother **Richard W.** - sisters **Susan** and **Margery** - cousin John Moyles - to John Snoden and sister Margaret his wife - cousin Henry Keye - cousins Fenys Dunck, John Metchell, **Susana and Barbara Whitman** - to Parnell the wife of Robert Swayne - Nicholas, son of Johne Peke - godson Stephen Ruderman - my house at Rye to brother **Richard** after mother's decease.

(10 Dixy) **Richard Wightman**, Gent. of Wyken, Co. Leicester
W.D. 3rd December 1593 / W.P. 4th February 1593-4.

Bury at Hinckley church - loving wife **Casandra** - my Manor and dwelling house at Wyken with Sketchleys and Buckleys - son **William Wightman** under 24 years - Edward Aglionby, gent., my son-in-law - John Stuckborough my wife's son - brother **John Wightman** - brother **George Wightman** - brother **William Wightman** - my friend Humfrey Purifoy, Esquire - John Hall my brother-in-law - Edward Aglionby my son-in-law - to Christian and Humfrey Cooke of Stoke - to John Hanll my sister's son of Busbye.

(59 Lewyn) **Awdrey Wightman**, late wife of **William Wightman**, Esquire, of Harrow on the Hill, Co. Middlesex
W.D. 10th June 1596 / W.P. 5th July 1598.

(a) Wills in P.C.C. (cont.)

To William Brome, son and heir of George Brome of Halton, Co. Oxon, Esquire; to William Deringe, son of my late brother John Deringe, said William Deringe to be executor of my will.

(68 Woodhall) **William Wightman**, Gentleman, late of The Hyde, Co. Warwick
W.D. 22nd February 1598-9 (nuncupative) / W.P. 11th October 1601.

Brother **Edward Wightman** £20 - brother **Humfrey Wightman** £20 - to be paid out of what I receive from the parsonage of Sibson - rest to **Richard Wightman**, son of brother **Christopher** and he Exor.

(66 Windebanck) **William Wightman**, Gentleman, of Wyken, Co. Leicester
W.D. 2nd January 1607-8 / W.P. 30th June 1602.

Bury in the parish church of Hinckley - brother Humphrey Adderley - brother John Shugburgh - wife **Anne** - daughters **Anne, Cassandra, Elizabeth,** and **Jane** - son **Humphrey W.** - **Elizabeth**, daughter of **Thomas Wightman** of Wyken - brother **Aglonby**.

(125 Weldon) **Ezechias Wightman**, sadler of St. Sepulchres, London
W.D. 19th August 1601 / W.P. 26th October 1617.

Brothers **George** and **Ralph** - 3 children **Ezechias, John, & Barbara** - father **Thomas W.** - mother **Joan W.** - sisters **Catherine & Elizabeth** - wife **Elizabeth**.

(130 Swann) **Lancelot Wightman**, Gentleman,late of Burbage, Co. Leicester

(a) Wills in P.C.C. (cont.)

Easter 1622 / Nuncupative / W.D. 4th December 1623.

In the presence of William Bradshaw and his wife and others - intending at the time to take a voyage into the low countries beyond the seas - all to brother **Alford Wightman** if I come not again.

(18 Ridley) **Ralph Wightman**, citizen and merchant taylor, St. Mary-le-Bow, London
W.D. 27th December 1628 / W.P. 9th February 1628-9.

Bury in church of St. Mary-le-Bow - wife **Catherine** - children **James, Dorcas, & Rebecca** - to the poor of Hinckley and Wyken - cousin **Ezechias Wightman** - cousin Ralph Prior - brother **George's** wife - my mother Williams - my brother Robert Williams - brother Sidrach Williams - brother Roger Williams -cousin Theophilus Riley - my partner's wife Anna Mortimer.

(20 Lee) **Richard Wightman**, Gentleman, of Holme Hale, Co. Norfolk
W.D. 8th October 1637 / W.P. 20th February 1637-8.

Bury in the church of Donoghadee - to Priscilla Trundle, daughter of Thomas Trundle of Bradnum, Co. Norfolk - father **Robert Wightman** - brother **William Wightman** - to Anne Fowler - to Robert More's wife.

Witnesses: Henry Purefoy & William Burnet

(101 Harvey) **John Wightman**, citizen & grocer, of London
W.D. 28th September 1636 / W.P. 20th June 1639.

Brother **Thomas Wightman** of Peckleton, Co. Leicester and his son

(a) Wills in P.C.C. (cont.)

John - Dorothy, daughter of brother **Thomas Wightman** - to **Dorothy Wightman**, daughter of **Mary Wightman**, deceased, which **Mary** was daughter of my said brother **Thomas Wightman** - to my brother **Edward** my properties at Hinckley - **Elizabeth Wightman**, daughter of the said **Edward** - sister Elizabeth Gee - to Mary Cotton, daughter of said Gee - the parish of St. Pancras where I now dwell - uncle Edward Morton and his 3 sons Robert, Thomas, and Edward and his daughter Katherine - the 2 children of my brother Thomas Gee - cozen **Humfrey Wightman** - frend Humfrey Oneby - cozen John Hall of Busby - cozen **George Wightman**, taylor, dwelling in Bow Church - Mr. Timothy Middleton and my cozen Mrs. Arthur Middleton his wife - cozen Mrs. Elizabeth Agliouby of Edmarsh, Co. Warwick, widow - residue to wife **Constance Wightman.**

(15 Twisse) **Constance Wightman**, Widow, of St. Pancras, Soper Lane, London
W.D. 15th January 1645-6 / W.P. 23rd February 1645-6.

Late husband **John Wightman** - bury me by his side - the parish of Goldington, Co. Bedford where I was born - spend £300 on my funeral - brother William Johnson - cousin Timothy Middleton, Esquire and his daughter my cozen Dame Elizabeth, now wife of Sir John Wittygrimgle, Knight - brother **Edward Wightman** and his younger daughter - brother Thomas Gee - to Thomas Cotton, son of my cousin Mary Cotton - my cozen Elizabeth Tothill now the wife of Dr. Lompray - cozen **George Wightman**, taylor - uncle Edmund Morton of Hinckley - my cozen William Ashwell -to Elizabeth Morton, my late brother Morton's daughter.

(391 Ruthen) **Thomas Wightman**, Gentleman, of Peckleton, Co. Leicester
W.D. 15th May 1653 / W.P. 30th October 1657.

(a) Wills in P.C.C. (cont.)

Bury in Peckleton Church - to all my grandchildren and brother **Edward Wightman**'s children - son **John W.** - daughter **Dorothy**, wife of Thomas Simpkin - grandson **William Wightman**, son of son **John** - grandson **Joseph Wightman**.

(329 Pell) **Samuel Wightman**, Yeoman, of Norwood, Co. Middlesex
W.D. 19th May 1639 / W.P. 14th June 1639.

Son **John Wightman** - son **Francis Wightman** - wife **Elizabeth** - bury at Norwood.

(130 Coke) **Dorothy Wightman**, Widow, of Kelshall, Co. Suffolk
W.D. 1st September 1669 / W.P. 14th October 1669.

Daughter **Margaret** Fish and John Sayer, her son my grandchild - John Earl, my son-in-law - William Chapman , son-in-law - daughter **Lettice** Chapman and her daughter Lettice.

(118 Young) **Theophilus Wightman** of London, Leatherseller
W.D. 13th June 1710 / W.P. 8th May 1711.

Cozens **Sarah, John, Catherine, Elizabeth, Mary, William, Shardlow,** and **Joseph**, sons and daughters of my brother **John Wightman** of London, silkman - brother **Joseph Wightman** and his wife and daughters **Hannah** and **Elizabeth** - uncle **Robert Wightman** and his grandchildren by his daughter **Susan** Bryan - Aunt Alice Coulson and her daughter Nash - cozens Thomas, Robert, Benjamin, and Jonathan Loveland - cozen Elizabeth Redbourne - cozens **Obadiah Wightman,** Sarah Waller, **Hannah** and **Susannah Wightman** and brother-in-law Thomas Hill - to Mr. Benjamin Beardsley - and his wife - to Mary and Robert Hudson - Samuel Burton - Elizabeth Addes, widow - Mr.

(a) Wills in P.C.C. (cont.)

Freeman - to the poor people called Quakers all my lottery tickets, annuities, &c.

(507 Kenyon) **Samuel Wightman**, half-pay Captain, H.M. Royal Marines
W.D. 15th May 1802 / W.P. 14th June 1802.

Now residing at Mr. Manns, South Lambeth, Surrey - Bury at Pentonville Chapel - brother **William Wightman** of the Inner Temple, Esq. - the watch which was my late father's, **Samuel Wightman.**

WILLS AT IPSWITCH.

Ipswitch 1661, **John Whitman** of St. Clements parish in Ipswitch, husbandman

Tuesday 5 Nov 1661. (Nuncupative will) "I give all to my wife and children," wife (unnamed) executrix. Witness: Tho. Rose, Elizabeth Baytree the elder. Pr. 11 Nov 1661, by [blank] **Whitman**, the widow.

Ipswitch 1668. **Henry Whitman** of Helmingham, Co. Suffolk, yeoman.
W.D. 16th January 1665-6.

Dear and loving wife **Frances**, all estate, stock & goods for life: then as follows - son **William Whitman**, £10, 6 months after her death, daughter **Anne Whitman**, wife of **Richard Whitman** of Gosbeck, £6 within 12 months of same, 3 daughters **Mary Whitman, Frances Whitman, & Elizabeth Whitman**, residuary legatees after the death of their mother, wife **Frances**, executrix. Loving friend Nathaniell Wamesley of Ipswitch, supervisor. [No probate to any will in this register].

Executors, Thomas Chennery of Hemston, £5, John Hayward of Stowmarket, draper, £3.

Pr. 4 Dec. 1681 by **Samuel Wightman** nephew of deceased (nepos ex fratre) with power saved to John Hayward, upon renunciation of Thomas Chinnery and of **Susan Wightman**, testator's widow. (Ipswitch, 1681-4).

Robert Wightman of Earl Stonham, yeoman; 4 March 1660.

Wife **Susan Wightman** £20 per annum, a featherbed, brass and iron pots, 2 kettles, 12 pewter dishes and of every sort of household stuff something to keep house withall. Elizabeth Scott of Needham Market, my sister, £40, her son Joseph Scott to have it if she dies before. Sister Martha Ingolsby of Dedham £40, her daughters Mary I, and Ann I, to have it if she dies before, "my sister **Susan Wightman**'s 3 daughters of Needham Market £20 each, or if they predecease testator same to Elizabeth Whaley and Ann Palmer both of Needham Market my sister Halwin's children." James Halwin of Needham Market £10 and to his children after him. **Samuel Wightman** of Framlingham, draper, residuary legatee. Executors to sell goods, bonds, stock, etc., with the rest of household stuff and shipping at sea.

Ipswitch 1684 f 391. **Susan Whitman** of Needham Market, widow.
W.P. 3 Dec 1683.

"Cozen" John Chenery of Ipswitch, 20s., 20s. to a minister to preach at funeral. "Cozen" Thomas Chenery of Needham, grocer, all my linen except wearing linen. Said "cozen" Thomas Chenery residuary legatee and executor together with my "cozen" Susan Stephenson wife of Robert Stephenson of Ipswitch, clerk.

Pr. 6 Sept. 1684 by Thomas Chenery, power reserved for executrix.

Ipswitch 1695 f 136. **Samuel Wightman** of Framlingham, mercer, 28 Jan. 1892.

Wife **Elizabeth**, maltinghouse and dwelling in Needham (which descended to my br. death **Samuel W.** my father) for life, she permitting my sister Elizabeth Bird to have her dwelling for life in that part where she now is with the convenience of the pump for water and the use of both the yards - remainder to son **Samuel** subject to same condition. Wife **Elizabeth**, house and lands bought of William Leaman in Framlingham occupied by Samuel Newson, for

WILLS AT IPSWITCH (cont.).

life, remainder to son **Samuel**. Son **Samuel** to devise same to his son **Samuel** or his eldest son that shall be living at his decease together with the house, shop and "sellers" which I lived in and which are now in my son's occupation. Wife **Elizabeth**, lease of houses in Framlingham assigned to me by Francis Kylderby and Deborah King, for life, remainder to daughter **Hannah Wightman**.

Son **Nicholas W.** lands in Swefling Glemham and Benhall with my "pottash houses" as they were lately erected, he permitting executors to make use of the same till they have wrought out and expended all the stoves and ashes there at my decease. Executors to sell lands in Ike occupied by William Hawkins and lands in Wickham occupied by Robert Rayner towards debts and legacies. Daughters **Susan** and **Sarah W.** £200 each at 22, daughter **Hannah W.** £20 at 22, daughters to lose £100 if they marry without consent of their mother and Robert Sparrow, daughter **Bridget** wife of James Studd £100, daughter **Mary W.** lands occupied by John Sheppard in Earlstonham. Mary and Susan Bird, my sister's children £10 each at 21, their brother Joseph £10 if I have not given it in my life. Wife **Elizabeth** household goods. Silver tankard to son **Samuel**, silver plate to son **Nicholas** at wife's death.

Mary Wightman 1/30 of the Pink called the Mary (Nicholas Marting, master) - residue of shipping to be sold. Lands in Needham, Barking, and Damisden to be sold (purchased of Robert Sparrow of Kettleburgh) proceeds to be divided among wife and children after Sparrow's death. Annuity (£45) payable to Sparrow by agreement 28 Oct. 1685 - desires him to accept lesser sum and only take profits of land. Cousin Robert Sparrow £20 and 2 guineas to buy rings for self and wife. Wife **Elizabeth** and Robert Sparrow, executors. Pr. 21 Nov 1695 by **Elizabeth** the widow, power reserved to Sparrow.

Ipswitch 1706 f 89. **Thomas Whitman** of Bealings Magna, yeoman.
"infirm in body," 6 Dec 1706. Brother **John Whitman**, wearing apparel

WILLS AT IPSWITCH (cont.).

and 1s. The wife of my brother **John** and to all my sisters and to every of their children, 1s. each. Wife **Mary** all goods unless she marry, in which case same to her kinsman Nathaniel Chambers and Samuel Chambers except £10. Executors, wife **Mary** and "my trusty friend" Richard Gates of Melton, Co. Suffolk, yeoman, Richard Gates £5. **Thomas Whitman** his mark.

Pr. 29 Jan. 1706 by the executors.

Ipswitch 1710 f 14. **Thomas Whitman** of Gosbecke, husbandman.

W.D. 28 May 1708.

Loving wife (unnamed), copyhold tenement wherein I dwell held of the manor of Barram Hall, for life, remainder to **Richard Whitman** junior son of **Richard W.** my brother. **Richard W.** junior, featherbed and bedstead in the chamber over the "Logeing Room", wearing apparel, tools and "impediment" of husbandry, wife, residuary legatee for life with remainder to said **Richard Whitman** my kinsman. Executor, said **Richard W.** my kinsman, **Thomas Whitman**, his mark. Witness: Robert Garnham, Daniel Catchpole, Mary Catchpole.

Pr. 3 June 1710, by executor.

Ipswitch 1715 f 199. **Elizabeth Wightman** of Framlingham, widow.

W.D. 18 May 1713.

Daughters **Mary, Bridget, Susan, Sarah, & Hannah** 1/2 guinea each to buy rings. Six children: **Samuel, Mary, Bridget, Susan, Sarah, & Hannah**, household stuff equally. Refers to will of late husband. Son **Samuel Wightman** of Framlingham executor and residuary legatee.

Pr. 6 May 1715, by **Samuel Wightman.**

Ipswitch 1741 f 28. **Samuel Wightman** of Framlingham, mercer.

W.D. 3 Nov. 1740.

Wife **Sarah**, 2 pieces of land (formerly 3 pieces) in Framlingham

WILLS AT IPSWITCH (cont.).

called Strawberry Hills occupied by **Robert Wightman,** messuages and tan office barn mill house, etc., occupied by John Keer, Robert Cockerell, **Anne Wightman,** widow, and Thomas Howell the younger in the borough of Framlingham for life with remainder near Coles Green occupied by Wm. Syred and **Robert Wightman** to be sold within 2 years of decease, money to discharge bonds entered into by testator for benefit of his children. Wife **Sarah** residuary legatee - If she predecease testator residue equally divided between all my children to whom I have given legacies (except my grandchildren **Margarett, Elizabeth,** and **Bridgett,** daughters of my son **Thomas W.** lately deceased who shall have one child's part and no more equally divided between them).

continued from **Samuel Wightman** of Framlingham.

Son **Robert W.** £140, son **John W.** £50, son **William W.** £100, daughter **Mary,** wife of William Collins of Debenham, carpenter £100, daughter **Anne,** wife of Robert Mills of Saxmundham, grazier £120, daughter **Elizabeth,** wife of Thomas Jarvis £50, the 3 children of my son **Thomas W.** deceased viz. **Margaret, Elizabeth,** and **Bridget** £90 equally at 21, wife, all goods and personality, wife, son **Robert** and Wm. Syred of Framlingham, yeoman, executors.

Pr. 28 May 1741 by **Robert W.** and Wm. Syred.

Ipswitch 1741 f 27. **Sarah Wightman** of Framlingham, widow.

W.D. 2 Apr 1741.

Daughter **Anne,** wife of Robert Mills, bed in my parlour chamber with bedstead, etc., and clothes press, son **Robert Wightman** residuary legatee and executor.

Pr. 28 May 1741 by **Robert Whiteman** the executor.

Ipswitch 1750 f 22. **Samuel Wightman** of Framlingham, yeoman.

"Sick and weak in body," W.D. 19 Septr 1749.

WILLS AT IPSWITCH (cont.).

Brother **Robert W.** dwelling house and shop occupied by John Keer in Framlingham, brother **John W.**dwelling house and tan office occupied by Robert Cockerell in Framlingham, brother **William W.** dwelling house called the Marlborough Head in Framlingham and cottage adjoining late occupied by Thomas Howell Junior now by James Wright and testator, subject to payment of debt to John Doughty, carpenter for repairing, sister **Bridget** now wife of Wm. Syrett of Framlingham, yeoman, 2 pieces of land called Strawberry Hills in my occupation, brother-in-law Wm. Syrett, corn in barns belonging to widow Cocking and the Black Horse in Framlingham, and all personality, executors Wm. and **Bridgett** Syrett.
Pr. 12 May 1750 by "the executors".

Ipswitch 1802 f 76. **Samuel Wightman** of Framlingham, Tanner.
W.D. 6 Nov. 1800.

Wife **Mary**, 2nd best featherbed and bedstead, etc., executors, sons **Jonathan** and **Samuel W.** household goods stock cattle and utensils to be sold by executors - wife **Mary** £30 - To Samuel Sadd and child I had by the said **Mary** my wife before my marriage with her £10 to be bound to a trade or business or else £10 at 21. Residue equally to children, **Margarett** wife of - Russell, **Martha** wife of George Blomfield, **Mary** wife of Jasper Keeble, **Barbara** (Barbary) wife of John Porter, **Samuel W.**, **Jonathan W.**, **Rebecca** wife of Paul Reed, **Sarah** wife of John Wright, **Jenny Wightman**, **Ann** wife of James Fulcher.
Pr. 17 May 1802 by executors, effects under £600.

WILLS AT LICHFIELD.

12 Octr. **Richard Wightman** of the City of Coventry, Capper
W.D. 27 July 1556.

To be buried in the parish Church of St. Michaels in Coventry.
To the high altar for tithes forgotten IIIIs. IIIId. - To the powre XXs. To **Wyllm** my son my scarlef gowne and to his wife my best goblet and to every child that he hath VIs. VIIId. To **Tomas** my son VI£ XIIIs. IIIId. To **Jone** my daughtre X£ and to her husband a gowne and to his children VIs. VIIId. apeece. To my syster **Jone** VIs. VIIId. and to her dowghter Elizabeth IIIs. IIIId. To my brodur **Wyllm** ii dowghters IIIs. IIIId. apeece, Residue to **Elizabeth** my wife and make her executrix overseers - Mayster Howh Harvey and Tomas Hawkes. Witnesses - Sir Robert Walker Curat Mayster Howgh Harvey and Tomas Hawkes. Proved by **Elizabeth** the Relict.

WILLS AT LEICESTER.

1545. **William Wightman** of Leicester. W.D. XXXth day of ... 1545.

Testator to be buried wth in the trin....ell of Saynt Mary's Church. Also my mortyary according to the custum of realme gives to the mother churche of Lincoln iiijd. To the high alter in Saynt Marys Churche of Leicester for tithes forgotten XVId. To the repacons of the hangings of the awlter clothes belonging to the trinite aulter wth in the church ijs. To the repacons of the same churche iijs. iiijd. I will that XXX doffs of bred be delte to poore people in almes at their houses XXX. To my syster **Agnes** in money or in money worth XXs. I will that a trentall of masses be doune for me and all christen soules the day of my burial. To ewone of my god children iiijd. To my brother **Thoms Wightman** my black gown. To **Robert Wightman** my fox furied gown. To **George Wightman** my Jackytt of Ruffel worsted. To Jhon my sainte my clothe Jackett. To the Vicar of Saynt Maries my curate XXd., and to Sr. Jhon hardy piste XXd. To Elizabeth Pachyt my mayden a brasse pot. To Alice my meyden a posnyt. To Mary bilbroke a brasse pot. The residue of goods to **Margarit** my wife whom I make my executrix.

1606. **Valentyne Wightman** of Hinckley in Co. Leicester, gent.
W.D. tenth daie of Maie 1606.

Gives to the poore of Hinckley iijs. iiijd. All household stuffe to be divided into three parts whereof my wife to have one parte thother two ptes to be divided between my sonn **Jhon** and **Ester** my daughter and my wife to have them all during her life. To sonn **Edward Wightman** a black cloak and a cloak to sonn **Thomas**. To sonn **Jhon** XVI li. To daughter **Francis** X ls. To sonn **Lannce** yf he come ageync Xls. To sonn **Victor** Xls. To daughter **Ester** Xls. and make my sayd wyf executrix.
Proved quinto September 1606.

WILLS AT LEICESTER. (cont.)

1615. **John Wightman** of Hinckley in Co. Leicester, yeoman.
W.D. thirde day of July 1615.

Gives to the poore of Hinckley Vs. To sonne **Thomas Wightman** the bedsted table and cubart standing in his parlour for his lyfe after his death to his childe wch shall survive him. To my wyfe my bed wherein I lye wth furniture to the same and her coffer adn linens as the now be the rest of my goods debts paid and funeral expenses discharged, I give unto my sonne **Thomas Wightman** whom I make executor. Witnesses and overseers. Edmond Moreton Thomas Wakelin.
Proved at Leicester Tertio die mensis Augusti 1615.

CHAPTER X.

WIGHTMAN RESIDENCES & ESTATES.

BOZUN'S MANOR, OVINGTON, CO. NORFOLK.

In 1558 Thomas Townsend, of Testerton, Esqre., released to John Bozun, of Studdey, Esqre., who in 1568 conveyed to Will Smith, and he in 1579 to **Richard Wightman** and Thomas Lingwood. The said **Richard Wightman** settled it on himself and wife for life and remainder to his son **Robert Wightman.** **Robert Wightman** conveyed it to his brother **Nicholas Wightman,** who purchased the other moiety of Agatha Lingwood, and in 1606 **Nicholas** sold it to Robert Wright.

ANSLEY MANOR, CO. WARWICK.

The Manor was purchased in the first year of Queen Elizabeth (1558) by **George Wightman,** of Elmesthorpe, Co. Leicester, gent., who mortgaged same to William Glover, citizen and dyer, of London, who in the 43rd year of the same reign obtained a release from **Thomas Wightman,** of Burbage, gent., son and heir of the said **George Wightman,** of all his right and title therein.

LONG LAWFORD MANOR, CO. WARWICK.

John Green, of Westminster, and Ralph Hall, scrivener, of London, had the Manor in the seventh year of Edward VI, from whom **Thomas Wightman** got it, and he conveyed it in the fourth year of Queen

Elizabeth to Sir Thomas Leigh, Knt., and Dame Alice, his wife.

WIGHTMAN RESIDENCES & ESTATES (cont.)

THE MANORS OF NEWBOLD SUPER AVON AND COSFORD, CO. WARWICK.

On the dissolution of the monasteries the Manor was obtained by **Thomas Wightman**, who sold it in 4 Queen Elizabeth to Sir Thomas Leigh.

THE MANOR OF HINCKLEY.

Was purchased on 2nd November, 1604, by **Thomas Wightman**, jointly with Thomas Sansome, Thomas Smith, and Ralph Robinson.

Thomas Wightman appears to have lived in the Manor House for some years prior to this purchase, and probably at the time when the drawing was made (1598), which is reproduced here from an engraving in an early edition of Nicholl's History.

THE OLD GRANGE, BURBAGE, CO. LEICESTER.

The illustration is from a recent photograph, and it will be observed that the house is not in an excellent state of preservation. This was the home of the **Wightman** family in Burbage, and it shews evidence of at one time having been a much larger structure. Probably portions which have been in a very bad state have been pulled down from time to time. The house is now occupied by the local carrier, and is well cared for within, where the old panelling and timbered ceilings bear evidence to its old-time splendours. A road runs past the front of the house, where, no doubt, once was a paddlock; and on the other side of the road are modern structures, which somewhat take away from the appearance of the Old Grange. Perhaps when the **Wightman** owner erected the Moat House, which, as will be seen from the illustration (taken from an engraving in Nicholl's History), is a much more modern residence, he neglected the old homestead, and, like the memorials to the family in the old church, much which should have carefully been preserved, owing to historic association with the family, has gradually decayed and disappeared.

WIGHTMAN RESIDENCES & ESTATES (cont.)

THE MANORS OF LAWFORD, NEWBOLD, AND OLLESFORD, CO. WARWICK.

(From the Inquisition post-mortem of Sir Thomas Leigh, Knt., taken at the Guildhall, 24th October 1572).

Long before the death of said Thomas Leigh, **Thomas Wightman** and **Elizabeth**, his wife, were seized in the demesne, as of fee, of the said Manors, and of 10 messuages, 6 barns, 1 windmill, 10 orchards, 10 gardens, 200 acres of land, 40 acres of meadow, 10 acres of pasture, 100 acres of furze and heath, and so seized they on the 10th day of February, 4 Elizabeth, enfeoffed thereof the said Sir Thomas Leigh and Alice, his wife, to hold to them and their heirs for ever.

WYKEN HALL, HINCKLEY, CO. LEICESTER.

The illustration of this Mansion, now a farm-house, is taken from an engraving in Nicholl's History. The Manor of Wyken was acquired after the dissolution of the monasteries by **William Wightman**. From the ancient records it would appear that a substantial portion, if not the whole, was tenanted for some time before the purchase, by **William Wightman** and his ancestors. It is recorded that on 12th May 1543, a Licence was granted to Edward Fenes, Lord Clynton and Saye, and Robert Tyrwhitt, to alienate 2 messuages and lands in Wyken, Co. Leicester, in the tenures of **Wyghtman** and Robert Byrchley to the said **William** and the heirs of his body. Many extracts of wills of the members of the family living at Wyken, and also Visitation Records will be found in other chapters. It is not shewn when this property went out of the family, but this appears to have been towards the end of the seventeenth century.

NETHER HALL, EAST STOKE, CO. NOTTS.

This Manor was purchased by **Richard Wightman** whose monument (illustrated) is to be found in Burbage Church; and from the detailed pedigree, in Chapter XV, it will be seen that the estate remained in the family for many generations. The descendants of this branch changed the spelling of the name to **Weightman**, and in some instances to **Whiteman**.

CHAPTER XI.

THE DEDICATION TO SIR NICHOLAS BACON.

THE NINE FYRST BOOKES OF THE ENEIDOS OF VIRGIL CONVERTED INTO ENGLISHE VEARSE BY THOMAS PHAER DOCTOUR OF PHISIKE WITH SO MUCHE OF THE TENTH BOOKE AS SINCE HIS DEATH COULDE BE FOUNDE IN IMPERFIT PAPERS AT HIS HOUSE IN KILGARRAN FOREST IN PENBROKESHYRE.

Printed at London by
Roland Hill, for Nicholas England
1562.

To the right honorable an my verye goode Lorde Sir Nicholas Bacon, Knyght, Lord Keeper of the Great Seale of England.

Whilest God gaue lyfe and health to Thomas Phaer Doctour of Phisike I had some moore frendly familiarite with him then moste men had. In which respect he did before his last departing downe from hence into Penbrokeshire of speciall trust leave in my handes the eyght and nyanth bookes of Virgilles Eneidos by him translated into Englyshe verse, And promised to use all hys possible diligence for the finishing of the other three bookes then utterly unbegonne; Declarynge moreouer unto me that his voerye mynde and purpose was not onely to prynt the former part agayne for reformation of some faultes ouerstypt upon the first impression but also hauyng finished the same to dedicate the whole worke unto your Lordship. whome he tooke for speciall Patrone and frendly fauorer both of hym and hys doings. Albeit it pleased God to preuent hym by death so as he coulde not make an ende therof yet since he lyked to commit these two bookes unto my handes onely. The farce

of death shall not he able through my defaulte to make hys worke dye: Neither shall hys good intent be frustrat in makynge your Lordship the Patrone therof For as his frend that honoureth thys his vertuous acte, I do herewith present unto your honour the first seuen bookes newly prynted, the two latter bookes as I had them with hys owne hande roughly written, not thoroughly corected, and so much of the tenth booke as upon diligent searche emongest his secrete writynges at his house in Kilgarron foreste in Penbrokeshire myselfe could fynde or come by. Marie it should appeare by the too uerses in the ende of this booke by hym translated upon his death bed the very day before he dyed, which he sent unto me subscribed with his left hand (the use of the righte hande beying taken away through the hurte whereof he dyed) that he had so much further, as those verses be in Virgilles tenth booke. But whether it were so or not so there can no certeintie be knowen: because there is or can no more be founde then here is prynted I do therefore on his behalfe most humbly beseche your Lordship to receive this his trauaile with favour into your protection; whereby it shall not onely be the more welcome to the worlde, but also be defended from the blame whiche perfectlye pullysshed as it woulde have been yf lyfe had lasted him so long as he might have had the ouerlooking of it him selfe. The God of all goodnesse guyde yo with his continuall grace.

From London the VI of July 1562.

Your Lordshippes humbly

euer to commande

WILLIAM WIGHTMAN.

N.B. - This preface appears in the original edition of the work, and is written by **William Wightman**, of Harrow-on-the-Hill, Receiver General for South Wales.

CHAPTER XII.

ANCIENT MONUMENTS AND BRASSES.

Monuments, Tombstones, &c., at Framlingham.

BLACK MARBLE SLAB IN THE CHURCH.

Under this Stone Lies
Interr'd the bodies of
SAMUEL WIGHTMAN
Gent. & **Sarah** his wife
He died April 13th 1741
aged 80
She died April 29th 1741
aged 70

TOMBSTONES IN FRAMLINGHAM CHURCHYARD AND CEMETERY.

1. In Memory of
SAMUEL WIGHTMAN
who died April 16th 1802
aged 72 years
Also of **Mary** his wife
who died June 1st 1780
aged 45 years

---

2. JOHN WHAYMAN, 6th January 1741, aged 46 years

---

3. SIMON WHAYMAN, 4th August 1773, aged 50 years

Monuments, Tombstones, &c., at Framlingham (cont.)

4. JOHN WHAYMAN, 22nd January 1791, age 67 years
He was faithful and diligent
He did no one oppress
And now I hope his soul is blest
In endless happiness.

---

5. ROBERT WHAYMAN, 23rd January, 1797, aged 71 years.
All ye who come to see my stone
Prepare for death before it comes
Life is uncertain, death is sure
Sin is the wound, Christ is the cure.

6. WILLIAM WHAYMAN, 22nd March, 1823, aged 22 years.

---

7. SAMUEL WIGHTMAN, gent., 21st April, 1750, aged 57 years.

---

8. SARAH WIGHTMAN, wife of Samuel Wightman
7th August 1821 aged 58 years
Christ is all in all.

---

9. IN
Affectionate remembrance of
EMMA
the beloved wife of
JESSE WIGHTMAN
who died 9th October 1870
aged 65 years
Christ is all in all

Monuments, Tombstones, &c., at Framlingham (cont.)

10. also
to the above named
JESSE WIGHTMAN
who died 20th December 1873
aged 71 years
looking unto Jesus.

---

11. IN
loving memory of
Louisa Augusta
eldest daughter of
Jesse and **Emma**
WIGHTMAN
who entered into rest
March 11th, 1897
aged 69 years
He hath done all things well.

12. (See #11) Also of
ELIZABETH
sixth daughter of
JESSE AND EMMA WIGHTMAN
Who entered into rest
March 10, 1913, aged 72 years
Peace, perfect peace.

Monuments, Tombstones, &c., at Framlingham (cont.)

13. IN
remembrance of
SARAH
second daughter of
JESSE & EMMA
WIGHTMAN
who entered into rest
on the 18th of February 1871
aged 41 years
A sinner saved by Grace.

---

14. In memory of
Louisa the beloved wife of
EDWARD LANKESTER
and youngest daughter of
Jonathan and **Sarah Wightman**
who died Novr. XXIV. MDCCCLIII
aged XLIV years

In Loving memory of
EDWARD LANKESTER
for LXV years
resident in this town
born June XXIV MDCCCXIII
died May XXIX MDCCCXCVI

15. In Memory of
SAMUEL WIGHTMAN
who died August 18th 1831
aged 58 years
also **Penelope** his wife
who died February 27th 1823
aged years
and also of **EMMA** their daughter
who died 4th March 1823
aged 7 days
and buried in the arms of its mother

Meek was her temper, virtuous was her life,
A tender mother and a loving wife,
Alas! she's gone, dear object of our love,
T'increase the number of the Saints above,
Her suff'rings Lord to Thee alone were known
Thou knew her grief and claimed her for Thine own.

NOTE: The black marble slab in the Church is now covered by the Altar. Items 2 & 8 inclusive cannot now be traced, and the information is taken from an old record now preserved by the Rector. Item 15 is much worn, and much of the detail here recorded is taken from the same record.

---

16. In memory of **WILLIAM WIGHTMAN**
who departed this life February 10th 1851
aged 29 years.

---

17. In memory of **MARY WIGHTMAN**
who died December 19th 1837
aged 31 years

---

18. **Elizabeth Wightman**, late wife of **Jonathan Wightman**
who died 13th March 1802 aged 25 years.

Tablet at East Stoke, Co. Notts.

Here lieth the body of **Elizabeth**
Ye wife of **Richard Wightman**
gent., who was sole daughter
and heiress of Thomas Pagett, late
Rector of Barwell in Leicestershire:
she died the 10th day of March
Ano. Dmi. 1595-6 in the 24th year of her age
She was full of virtue loyalty
and charity to the poor
Here also lieth the body of **Mary** ye
Daughter of the aforesaid **Richard** and
Elizabeth. She died the 26th day of
July 1692 in the 2nd year of her age.

Monuments, Etc. at Peckleton, Co. Leicester.

1. In the South Aisle on 3 flat stones -

John Wightman, gent.
Departed this life April 11th anno Domini 1709
annoque aetatis 51

---

2. Arms of **Wightman**, impaling Bent
(azure, on a fess or between 6 bezants -3 and 3-, 3 tortoses)

Here lieth interred the body of
William Wightman, gent
He married **Mary**, the daughter of George Bent Esqr
an alderman of and once Mayor of Leicester
He died Augt. 16, 1724 aged 28

Monuments, Etc. at Peckleton, Co. Leicester (cont.).

3. Arms of **Wightman**

Here lieth the body of
Bartholomew Wightman, gentleman
who departed this life June 16th, 1745 aged 40

4. The following inscription is upon a stone erected against the East Window of the S.Aisle, which has the arms of **Wightman** engraved thereon, and the whole is finely executed: -

Sacred to the memory of **John Wightman**, gent
whose affability and good nature to all
his acquaintance rendered his life desirable & his death regretted
especially by his own family
which in the bloom of youth, lost him
a dutiful son, a loving brother and a sincere friend
the 1st of March 1761
in the 26th year of his age

---

5. Mary Jee the wife of John Jee and daughter of
Bartholemew Wightman, gent., by **Dorothy** his
wife, died February 17, 1766 aged 35

ST. MARTIN'S CHURCH, LEICESTER.

To the memory of
Isabel Blick, relict of William Blick
of Walcot, and daughter of the Revd. **John Wightman**
late Rector of Desford in this County
She died 8th of June 1783 aged 74

Monuments, Etc. at Burbage, Co. Leicester.

Nicholl's says: -

On a very large white stone is the memorial of a **Wightman**. The inscription is nearly illegible.

At the bottom of a pew, at the East End of the South Aisle, is a flat tomb of alabaster, on which are tricked the effigies and arms of a gentleman and his two wives, with five sons and three daughters.

This is the monument now fixed on the main wall of the Church, a picture which appears amongst the illustrations. The entries of the burials of Dame Margaret Constable (second wife) and **Richard Wightman** will be found in the Register extracts.

Hinckley Church, Co. Leicester.

Orate pro bono statu **Will'mi Wiyetman**
et Franc' ux' ejus.
(a merchant's mark on the escutcheon).
Est clarum certe claro de stemmate nasci.

CHAPTER XIII.

PETITION TO KING GEORGE II.

To the King's Most Excellent Majesty,

The Humble Petition of **Robert Wightman**, Assignee of **Alexander Wightman**, and the Executors of Walter and Erancis Graingers, late British Merchants in Stockholm, owners of the ship Angel Galley, Robert Daling, Master.

Sheweth,

That in April one thousand seven hundred and eighteen the said ship was loaded at Gottenberg on account of the said Owners by Henry Maister, merchant there, with one hundred and twenty-five ship poundes of Iron, bound for Amsterdam amounting to sixty-two thousand seven hundred and seventy-nine Swedish money.

That the said ship on her passage from Gottenberg to Amsterdam was boarded by Captain Lenwyck, commander of the Pomerania, man of war, carried to Christiana, there unloaded in June one thousand seven hundred and eighteen and the cargo sold publickly to the highest bidder on the 3rd of July in the said year for his Danish Majesty's behoof.

That the said Captain Daling protested against this procedure in a publick and solemn manner by calling five British ship masters then at Christiana to be witnesses to his protest, and causing them to draw up and sign a certificate thereof, all the publick notaries having refused to act for him against his Danish Majesty their sovereign and being put in possession of his ship after she was unloaded he soon thereafter returned to Sweden in place of proceeding in his intended voyage.

That on the humble application of the said Messrs. **Wightman** and Graingers to his late Majesty letters of recommendation were obtained

from the Secretary of State to Lord Polworth, then Envoy and to the Court of Denmark by whose means an order was procured from the College of Anmiralty at Copenhagen dated 12th of November one thousand seven hundred and eighteen declaring not only the said ship, but also the said cargo free and ordering Captain Daling to be put in possession of both but before that order was obtained, the cargo was sold in Christiana beforementioned and the money raised from it applied to his Danish Majesty's use.

That in the year 1721, 1727 and 1730 letters of recommendation were given by the then Secretaries of state to the Lords Polworth and Glenorchy successively whose instances and solicitations for satisfaction had no manner of effect.

That if Captain Lenwyck had not violently carried the said ship to Christiana the cargo would have produced at Amsterdam after payment of all charges, the neat sum of 24811-2 Hollands money which according to the then course of exchange amounts in English money to £2297-7-3 which with the money truly expended on the occasion of the ships capture in Norway, at London, and Copenhagen and the interest of both these sums at the rate of 6 per cent per annum, being the legal interest both in Sweden and Denmark as stated in the claim hereunto annexed amounts to five thousand six hundred and forty-six pounds two shillings and Sixpence (£5646-2-6) without stating anything for the damages which arose from the breaking of the Ships Voyage, and the ruin of **Alexander Wightman** and his Family amounting to a much greater sum than the claim now made.

That the original voucher of the several facts set forth in the claim annexed are in the hands of Mr. Titley, the British resident at the Court of Denmark.

That notwithstanding these repeated applications at the Court of Copenhagen your petitioner has not been able to recover any satisfaction nor has he any hopes of obtaining Justice if some part of the Subsidy payable to the Crown of Denmark is not stopped until satisfaction is made him.

May it therefore please your Majesty,
To take your Petitioners case under consideration and to give such directions for securing the debt due to him from the Crown of Denmark as to your Majesty in your great goodness shall seem fit.

And your petitioner shall ever pray, etc.

CHAPTER XIV.

FRAGMENTA (Supplement).

A silver patten was given by **Mrs. Wightman** in 1639, and another with two silver chalices in 1659, with the arms of "**Wightman**" on each.

N.B. - The arms and crest thereon engraved are: - Crest, a cock. Arms: - On a bend 3 thistle leaves. These arms are probably those which **Mrs. Wightman**'s husband would impale with his own on their marriage.

A ROLL OF ARMS OF THE TIME OF EDWARD III.

Monsire de Hastinges port d'or a une manche de gules.

Monsire Hugh de Hastinges port d'or a une manche de gules une labelle d'azure.

Monsire Raufe de Hastinges port d'argent une manche sable.

FROM THE VISITATION OF SURREY (1623).

Peter Wightman, of London, Vintner, recorded as husband of Cecily, daughter of Robert Shaw, of Haslington, Co. Chester.

John Wightman, late grocer and citizen of London, bequeathed, in the year 1636, to the parish of Hinckley £50, the interest of which is annually to be distributed to the poor; since which, a close called Studford Close, in Earl Shilton, in the County, was purchased with the said £50, and now lets for 40s. a year, which is appropriated as above, for the use of the poor, on Good Friday.

REGISTER OF APPRENTICES OF THE CITY OF EDINBURGH (1583-1666).

26-1-1614 **Andrew Wightman**, son to **James Wightman** with Alexr. Roust, wright.

23-4-1628 **Alexander Wightman**, son to **Wm. Wightman** in Burghtoun, with James Flowres, bonnetmaker.

27-9-1665 **William Wightman**, son to late **Wm. Wightman**, in Newbigging, with Malcolm Brown, elder, Skinner.

EDINBURGH MARRIAGE REGISTER.

7- 6-1649 **David Wightman** (chopman) - Marian Mosman.
22- 7-1680 **David Wightman** (glover) - Margaret Davidson.
28- 3-1688 **David Wightman** (glover) - Margaret Wilson.
22-10-1663 **Elizabeth Wightman** - Henry Anderson (Merchant).
22-11-1696 **Elizabeth Wightman** - Thomas Sheills.
29- 1-1697 **George Wightman** (Merchant) - **Janet Wightman** d. of **John Wightman**, farmer in Malslie.
29- 7-1613 **Harry Wightman** (Merchant) - Bessie Stalker.
28- 1-1635 **Isobel Wightman** - Thomas Gibson (shoemaker).
18- 8-1636 **Isobel Wightman** - Walter Young (Merchant).
15- 9-1681 **James Wightman** - Jean Hislope.
6-12-1672 **Janet Wightman** - James Davidson (plasterer).
6-12-1696 **Janet Wightman** - **George Wightman** (Merchant).
5- 7-1670 **John Wightman** (poultryman) - Elizabeth Spence.
3- 6-1692 **John Wightman** (skinner and burgess, Edinburgh) - Catherine Campbell, eldest lawful dau. of the decd. John C. Younger, tanner and late bailie of Portsburgh.
23- 3-1680 **Margaret Wightman** - Alexr. Liddel.
13- 7-1637 **Marion Wightman** - John Schorteous (husbandman).
9- 4-1667 **Marion Wightman** - Thomas Gray (writer).
4- 8-1698 **Simeon Wightman** (indweller) - Anna Wright widow of Thos. Mitchell (coachman).

FRAGMENTA (Supplement, cont.).

15- 8-1673	**Thomas Wightman** (brewer) - Isobel Geddie.
23-12-1687	**Thomas Wightman** - Isobel Harper.
9- 5-1703	**Anne Wightman** - James Russell (writer).
5- 5-1745	**Edward Wightman** - Marjory Blake.
30- 4-1722	**George Wightman** (shoemaker) - Margaret Frazer dau. of George Frazer, Mariner, Glasgow.
27- 9-1710	**Henry Wightman** son of late **Henry Wightman**, vintner and burgess, - Margaret Laurie, dau. of late Mr. James Laurie, minister at Staniekirk in Galloway.
28-12-1735	**Jean Wightman** - John Heriot, shipmaster.
5- 5-1706	**Margaret Wightman** - Robert Goldie, merchant.
23- 3-1740	**Margaret Wightman** - Alex. Clark (shoemaker).
29- 4-1709	**Simon Wightman** (cordiner) to Isobel Young, widow of Wm. Gray (flesher).

THE RUNAWAY REGISTERS OF HADDINGTON.

"Gretna Green was not the only place where runaway couples from England were married during the last century. There was an Episcopal Church at Haddington, which was convenient for such as came North, via Newcastle and Berwick-on-Tweed, and many preferred the services of a clergyman to those of the Blacksmith."

1. Aug 1782 **William Wightman** of Eyemouth, Co. Berwick, Surgeon, and Ann Delisle, of Dunbar, Co. Haddington, Spinster.
Witnesses: Alexander Nairne, Mary Gillet.

PARISH OF DUNBAR, HADDINGTONSHIRE.

Interred here is: -

Thomas Wightman, bailie of the Lordship of Dunbar, died. 1st June 1707, aged 56.

FRAGMENTA (Supplement, cont.).

KIRKMANHOE COMMUNION TOKENS.

Sacramental Token.
Revd. **John Wightman**, D.D., 1797-1847.
His accomplishments as a scholar were only outshone by his devotedness to ministerial Duty, affectionate solicitude for his parishioners, and universal benevolence.

MARS INSURRECTION.

1714 -
To suppress the Jacobites, a number of half-pay officers, selected chiefly from the Scots Regiments, were directed, under **General Wightman**, to be ready to head the local volunteers or other troops who might be enrolled for the defence of the Government.

1715 -
The Army in Scotland consisted of but four reduced regiments of foot, of 257 men each, and four regiments of Dragoons, each consisting of not quite 200 men. With this meagre force **General Wightman** took up his position at Stirling - a disposition happily chosen, and productive of important influence on the war. This occupation served completely to separate the Northern insurgents from their friends in the South.

19 October 1715 -
Mackintosh marched from Seton towards the Border. He was followed by **Wightman**, with a detachment from Edinbro, who, keeping up the system of the campaign, did no more than seize a few stragglers, and take possession of Seton Castle, with such spoils as the Highlanders chose to leave behind them.

FRAGMENTA (Supplement, cont.).

Battle of Sheriffmuir, 1715 -

General Wightman commanded the centre. On the whole the advantage was with the Government Forces.

1719, Glenshiel -

General Wightman's Force, 1,600 men, with the Frazers, Munroes, and Sutherland men.

MAJOR GENERAL WIGHTMAN AND THE JACOBITE ATTEMPT OF 1719.

NOTES from the Letter Book of the Duke of Ormande, the Stuart Papers in the Library at Windsor, General Arthur Dillon's Papers at Ditchley, etc.

On the 5th of June **Major General Wightman**, who had commanded part of Argyle's troops at Sheriffmuir, marched from Inverness with a force of about 850 Infantry, besides 120 Dragoons and some 130 Highlanders, and a battery of four Cohorn Mortars. He marched to the head of Loch Ness, where he halted for a day, and thence over Glenmoriston towards Kintail.

It was decided to await **General Wightman**'s attack in Glensheil. **Wightman** calls his camping ground on the 9th "Strathlong" (probably Strathloan), about a mile west of Clunie Inn.

The Battle of Glenshiel lasted some three hours. The English loss (i.e., Hanoverians), was 21 men killed and 121 wounded. On the night after the battle the Jacobite chief decided that the Spanish should surrender and Highlanders disperse. Accordingly next morning the Spanish Commander delivered his sword to **General Wightman**, and "everybody else took the road he liked best".

FRAGMENTA (Supplement, cont.).

A week later 17th June, 1719, **General Wightman** writes to say that he is taking a tour through all the difficult parts of Seaforth country to terrify the Rebels, by burning the houses of the Guilty and preserving those of the Honest.

On 30th June he writes: "I have used all possible means to put a dread upon those who have been more immediately concerned in this late unnatural Rebellion, and by all just accounts am assured the Rebels are totally disbursed."

MAJOR GENERAL WIGHTMAN TO CHARLES DELAFAYE.

(Home Office Papers, Scotland, Bundle 14, No. 60)

Inverness, June the 30th 1719.

"I had the Favour of yours of the 23rd Instant, and am infinitely obliged to their Excellencies the Lords Justices, and have a very grateful sense of the particular Honour they have been pleased to do me, by approving of my services to my King and Country, and in a most humble manner Return them my Thanks for their Kind Recommendation of me to His Majesties Favour.

I shall always endeavor so to discharge my duty as I hope will ever meet with their Excellencies Esteem and Approbation...."

COLONIAL RECORDS.

19 June 1635

The under written names are to be transported to New Zealand imbarqued in ye Abigaill.

Robert Whiteman, 20 years.

FRAGMENTA (Supplement, cont.).

19 Septr. 1635.

in the True Love - Jo: Gibbs Mr.
Zacharia Whitman, 40 years.
Sara Whitman, 25 years.
Zacha Whitman, two-and-a-half years.

WEST INDIES

13-10-1660.

Deed of mortgage from the four Chief Sachems of the Narragansetts to Major Humphrey Alderton and his anonates of all lands not formerly granted in Narragansetts, Neantnott, and Cowesett countries.

Affidavit of **Valentine Whitman** one of the witnesses dated 20 August, 1683, that he saw several Sachems sign, seal and deliver this instrument.

A **John Wightman** was a member of the East India Company in 1627.

June 1st, 1692.

Proprietors of West Jersey to Governor Fletcher.

Dr. Coxe has sold us his interest in West Jersey, so we take occasion to congratulate you on your appointment and to assure you that we shall work with you in everything that is for the King's Service.

We have given orders that at present you shall hold chief command of all our militia.

Signed,
William Wightman,
B.Hanshaw, Edn.Harison, John Lurin, Dan Coxe, Laurie St.John, David Abbot.

FRAGMENTA (Supplement, cont.).

A LETTER OF THE COUNCIL OF TRADE & PLANTATIONS TO MR. SECRETARY VERNON.

1698 May 6.

When Capt. **Frederick Weightman**, now dead, commanded H.M.S. Colchester, the Governor gave him orders (which orders I have seen in the hands of Weightman's nephew), to take Capt. John Perrie to St. Thomas with letters of importance to the Governor. **Captain Weightman** at first refused, but on receiving second orders he sailed as bidden, to St. Thomas, when Perrie put on board the Colchester several negroes whom he had purchased from the Brandenburghers factory for the use of the Governor Codrington and others. The negroes were accordingly transported in the Colchester to St. Christophers, and having the flux and malignant fever inflicted the crew so that many of them besides **Capt. Weightman** and other officers died.

RICHARD WIGHTMAN, MERCHANT OF ROUEN

Extract from a Letter of Sir Francis Walsingham, Secretary of State to Sir Amyas Poulet.

24 January, 1577-8

Richard Wightman and his co-partners, Merchants of Rouen, have for a long time been molested by the creditors of one Antony Tuke. After long impleading and imprisonment of the said **Wightman**, they can come to no end, through the right of the creditors, who have so great a faction among the lawyers in Rouen, that **Wightman** can come to no sentence, but has his matter drawn unto length, and the pledge that he put into sufficient men's hands for his redemption out of prison, sought by all indirect means to be drawn into the said creditors' hands. If it should so fall out the said poor man and his partners were like to be undone: and

FRAGMENTA (Supplement, cont.).

they requested me to commend their cause to you. So get it removed from the Court of Rouen to the King's Privy Council, where they think to find more indifferency than in the other place. They have there one Frederic to follow their matter, who will resort to you, to call upon it. I have sent to you their application presented to My Lords.

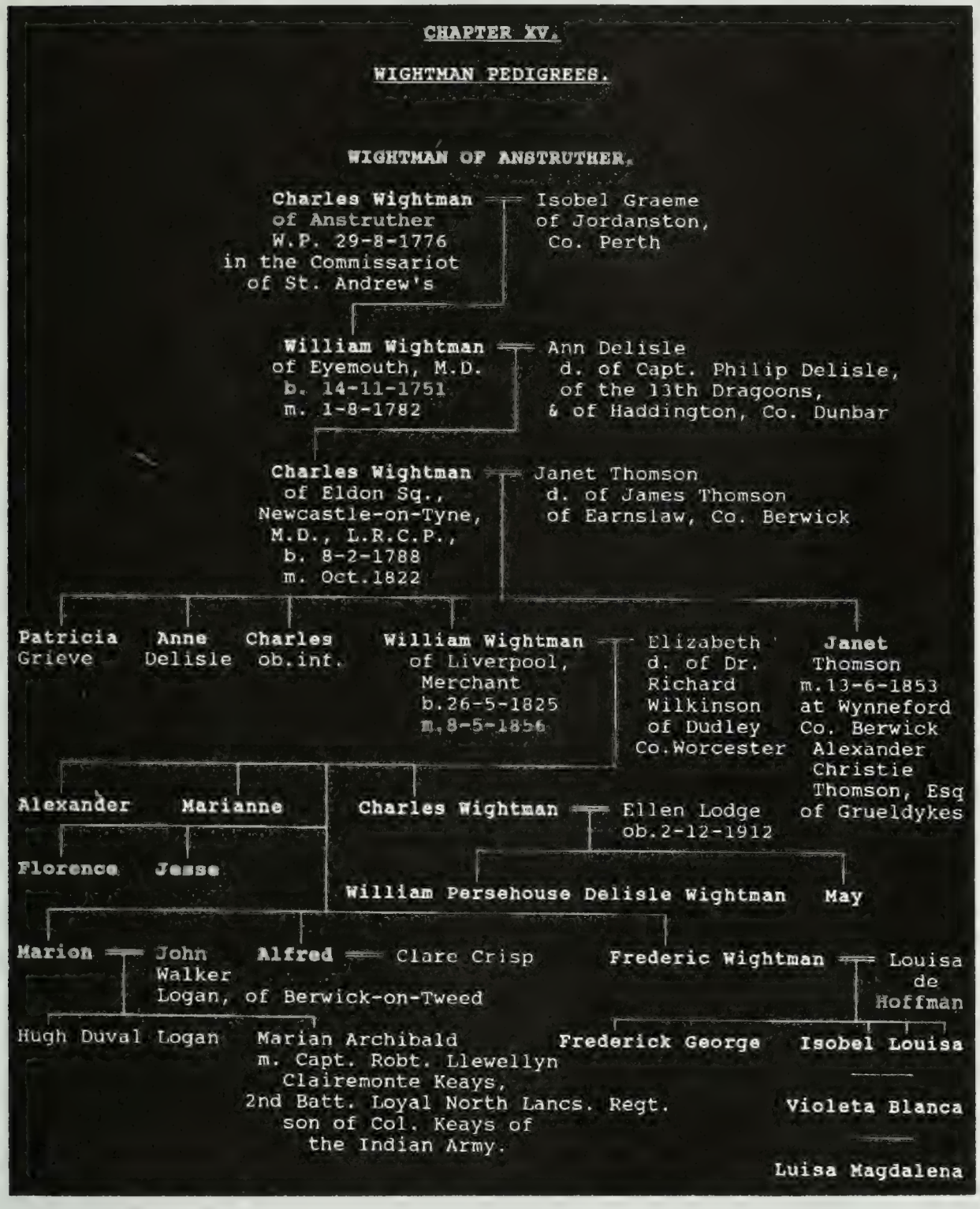
CHAPTER XV.
WIGHTMAN PEDIGREES.
WIGHTMAN OF ANSTRUTHER.
Charles Wightman of Anstruther W.P. 29-8-1776 in the Commissariot of St. Andrew's
Isobel Graeme of Jordanston, Co. Perth
William Wightman of Eyemouth, M.D. b. 14-11-1751 m. 1-8-1782
Ann Delisle d. of Capt. Philip Delisle, of the 13th Dragoons, & of Haddington, Co. Dunbar
Charles Wightman of Eldon Sq., Newcastle-on-Tyne, M.D., L.R.C.P., b. 8-2-1788 m. Oct.1822
Janet Thomson d. of James Thomson of Earnslaw, Co. Berwick
Patricia Grieve
Anne Delisle
Charles ob.inf.
William Wightman of Liverpool, Merchant b.26-5-1825 m.8-5-1856
Elizabeth d. of Dr. Richard Wilkinson of Dudley Co.Worcester
Janet Thomson m.13-6-1853 at Wynneford Co. Berwick Alexander Christie Thomson, Esq of Grueldykes
Alexander
Marianne
Charles Wightman
Ellen Lodge ob.2-12-1912
Florence
Jesse
William Persehouse Delisle Wightman
May
Marion
John Walker Logan, of Berwick-on-Tweed
Alfred
Clare Crisp
Frederic Wightman
Louisa de Hoffman
Hugh Duval Logan
Marian Archibald m. Capt. Robt. Llewellyn Clairemonte Keays, 2nd Batt. Loyal North Lancs. Regt. son of Col. Keays of the Indian Army.
Frederick George
Isobel Louisa
Violeta Blanca
Luisa Magdalena

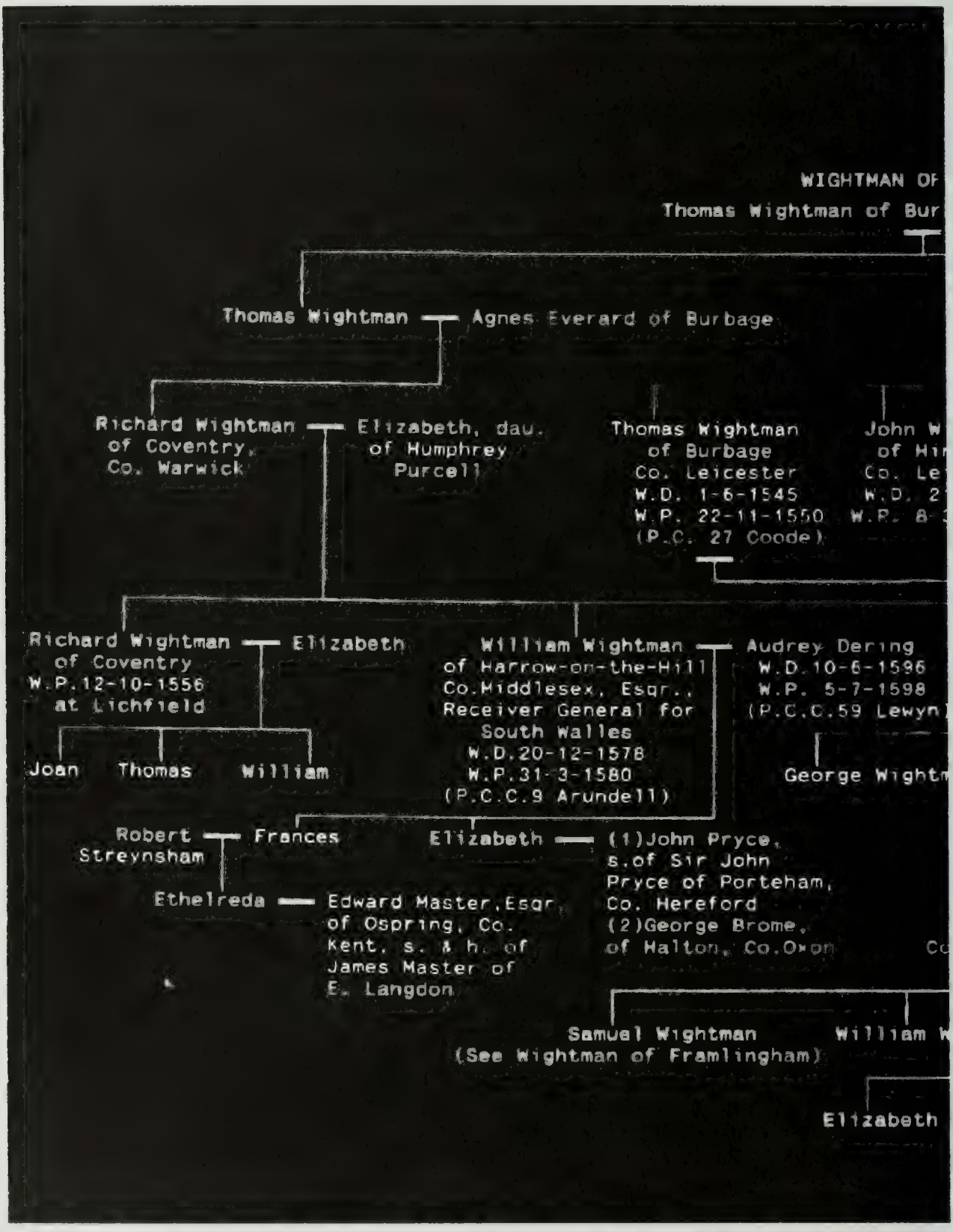
WIGHTMAN OF
Thomas Wightman of Bur
Thomas Wightman
Agnes Everard of Burbage
Richard Wightman of Coventry, Co. Warwick
Elizabeth, dau. of Humphrey Purcell
Thomas Wightman of Burbage Co. Leicester W.D. 1-6-1545 W.P. 22-11-1550 (P.C. 27 Coode)
John W of Hir Co. Le W.D. 2 W.P. 8-
Richard Wightman of Coventry W.P.12-10-1556 at Lichfield
Elizabeth
William Wightman of Harrow-on-the-Hill Co.Middlesex, Esqr., Receiver General for South Walles W.D.20-12-1578 W.P.31-3-1580 (P.C.C.9 Arundell)
Audrey Dering W.D.10-6-1596 W.P. 5-7-1598 (P.C.C.59 Lewyn)
Joan
Thomas
William
George Wightm
Robert Streynsham
Frances
Elizabeth
(1)John Pryce, s.of Sir John Pryce of Porteham, Co. Hereford (2)George Brome, of Halton, Co.Oxon
Ethelreda
Edward Master,Esqr of Ospring, Co. Kent, s. & h. of James Master of E. Langdon
Samuel Wightman (See Wightman of Framlingham)
William W
Elizabeth

Combine this page with the left page to make one descendancy chart. This is also the procedure to use in the following pages that have decendancy charts.

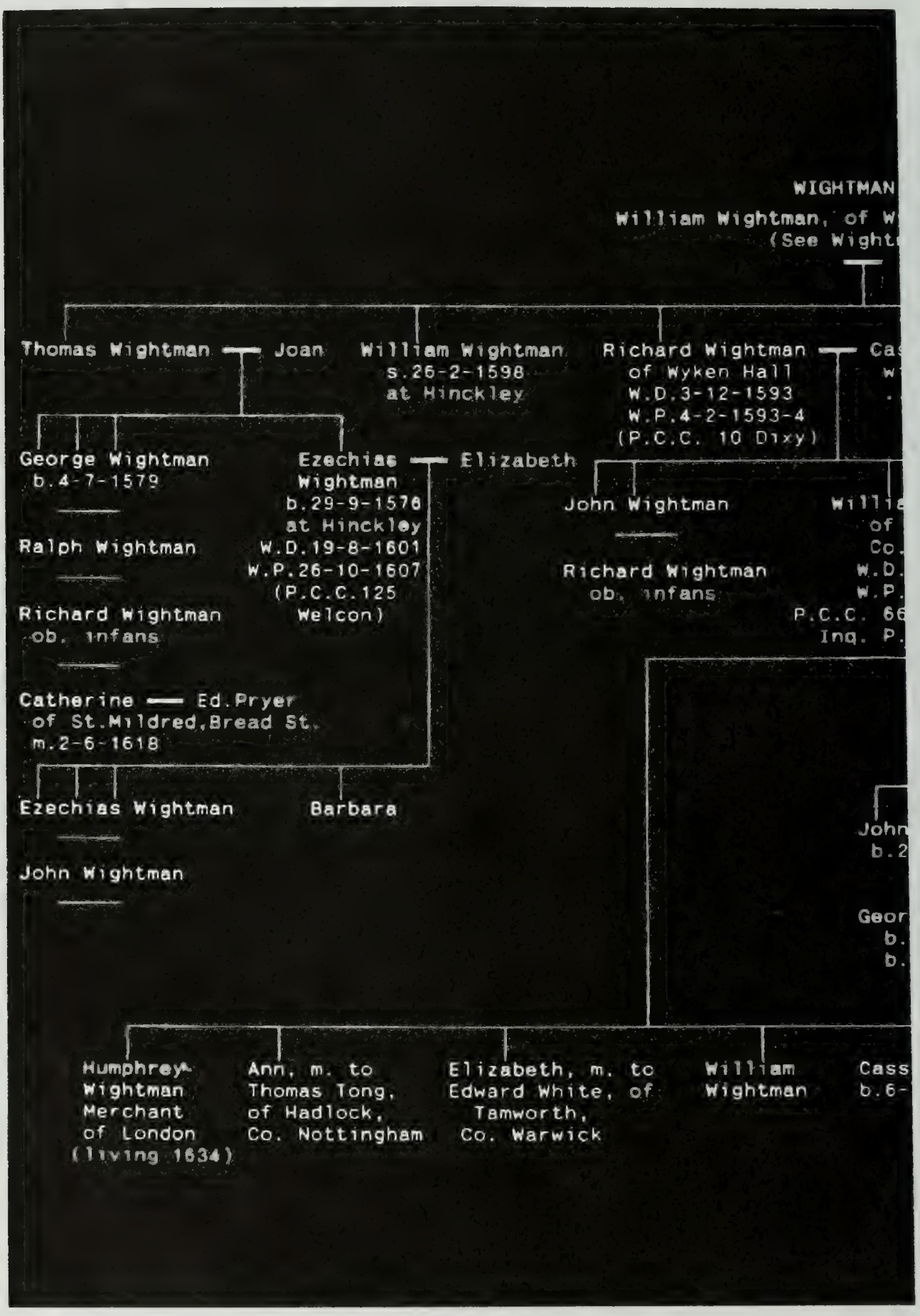
WIGHTMAN
William Wightman, of W
(See Wight
Thomas Wightman
Joan
William Wightman
s.26-2-1598
at Hinckley
Richard Wightman
of Wyken Hall
W.D.3-12-1593
W.P.4-2-1593-4
(P.C.C. 10 Dixy)
Ca
w
George Wightman
b.4-7-1579
Ralph Wightman
Richard Wightman
ob. infans
Ezechias
Wightman
b.29-9-1576
at Hinckley
W.D.19-8-1601
W.P.26-10-1607
(P.C.C.125
Welcon)
Elizabeth
John Wightman
Richard Wightman
ob. infans
Willi
of
Co.
W.D.
W.P.
P.C.C. 66
Inq. P.
Catherine
Ed.Pryer
of St.Mildred,Bread St.
m.2-6-1618
Ezechias Wightman
Barbara
John Wightman
John
b.2
Geor
b.
b.
Humphrey
Wightman
Merchant
of London
(living 1634)
Ann, m. to
Thomas Tong,
of Hadlock,
Co. Nottingham
Elizabeth, m. to
Edward White, of
Tamworth,
Co. Warwick
William
Wightman
Cass
b.6-

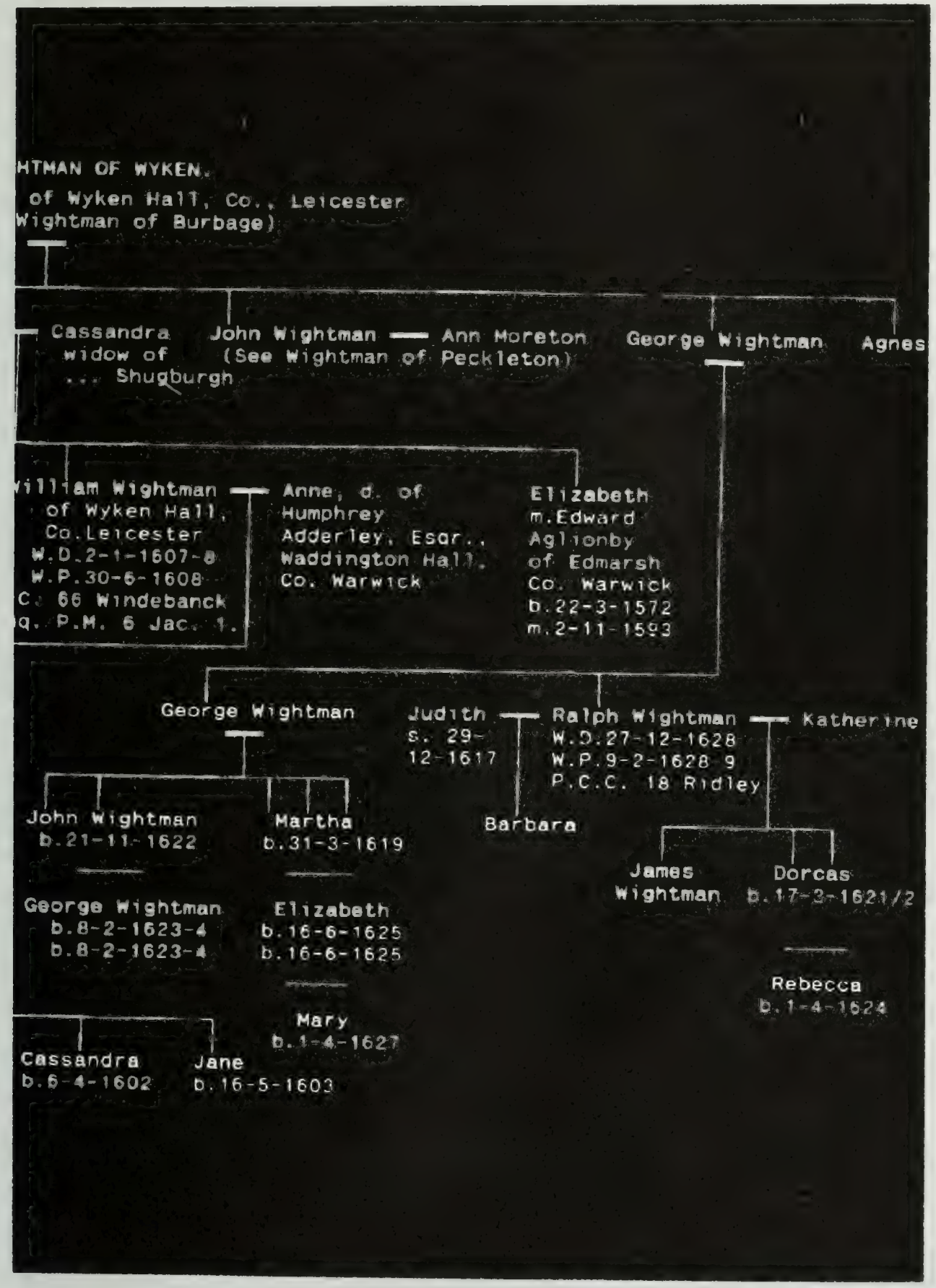
HTMAN OF WYKEN.
of Wyken Hall, Co., Leicester
Wightman of Burbage)
Cassandra
widow of
... Shugburgh
John Wightman
(See Wightman of Peckleton)
Ann Moreton
George Wightman
Agnes
William Wightman
of Wyken Hall,
Co.Leicester
W.D.2-1-1607-8
W.P.30-6-1608
C. 66 Windebanck
q. P.M. 6 Jac. 1.
Anne, d. of
Humphrey
Adderley, Esqr.,
Waddington Hall,
Co. Warwick
Elizabeth
m.Edward
Aglionby
of Edmarsh
Co. Warwick
b.22-3-1572
m.2-11-1593
George Wightman
Judith
s. 29-
12-1617
Ralph Wightman
W.D.27-12-1628
W.P.9-2-1628 9
P.C.C. 18 Ridley
Katherine
John Wightman
b.21-11-1622
Martha
b.31-3-1619
Barbara
James
Wightman
Dorcas
b.17-3-1621/2
George Wightman
b.8-2-1623-4
b.8-2-1623-4
Elizabeth
b.16-6-1625
b.16-6-1625
Rebecca
b.1-4-1624
Mary
b.1-4-1627
Cassandra
b.6-4-1602
Jane
b.16-5-1603

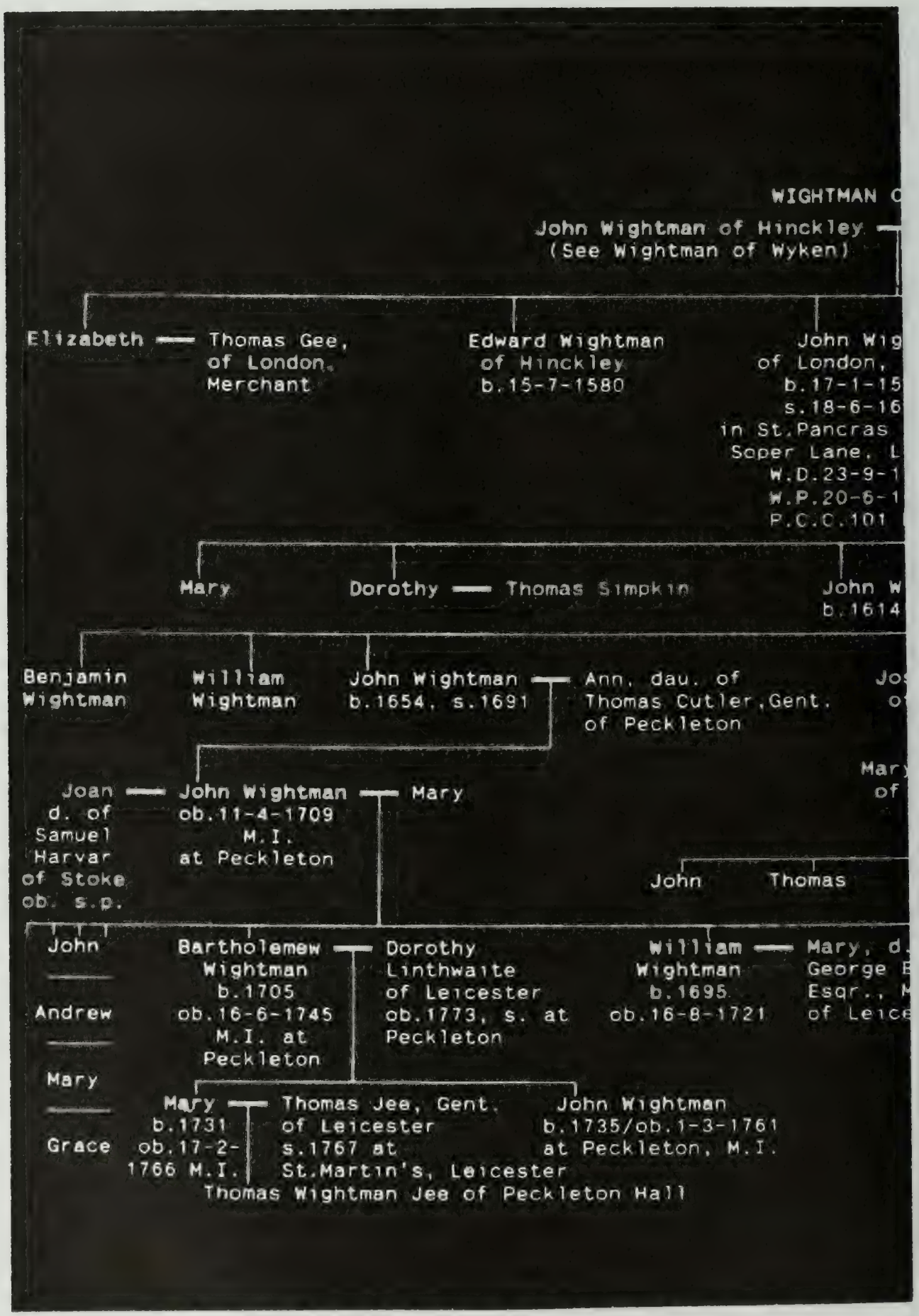
WIGHTMAN C
John Wightman of Hinckley
(See Wightman of Wyken)
Elizabeth
Thomas Gee, of London, Merchant
Edward Wightman of Hinckley b.15-7-1580
John Wig of London, b.17-1-15 s.18-6-16 in St.Pancras Soper Lane, L W.D.23-9-1 W.P.20-6-1 P.C.C.101
Mary
Dorothy
Thomas Simpkin
John W b.1614
Benjamin Wightman
William Wightman
John Wightman b.1654, s.1691
Ann, dau. of Thomas Cutler, Gent. of Peckleton
Jos o
Joan d. of Samuel Harvar of Stoke ob. s.p.
John Wightman ob.11-4-1709 M.I. at Peckleton
Mary
Mary of
John
Thomas
John
Andrew
Mary
Grace
Bartholemew Wightman b.1705 ob.16-6-1745 M.I. at Peckleton
Dorothy Linthwaite of Leicester ob.1773, s. at Peckleton
William Wightman b.1695 ob.16-8-1721
Mary, d. George E Esqr., M of Leice
Mary b.1731 ob.17-2-1766 M.I.
Thomas Jee, Gent. of Leicester s.1767 at St.Martin's, Leicester
John Wightman b.1735/ob.1-3-1761 at Peckleton, M.I.
Thomas Wightman Jee of Peckleton Hall

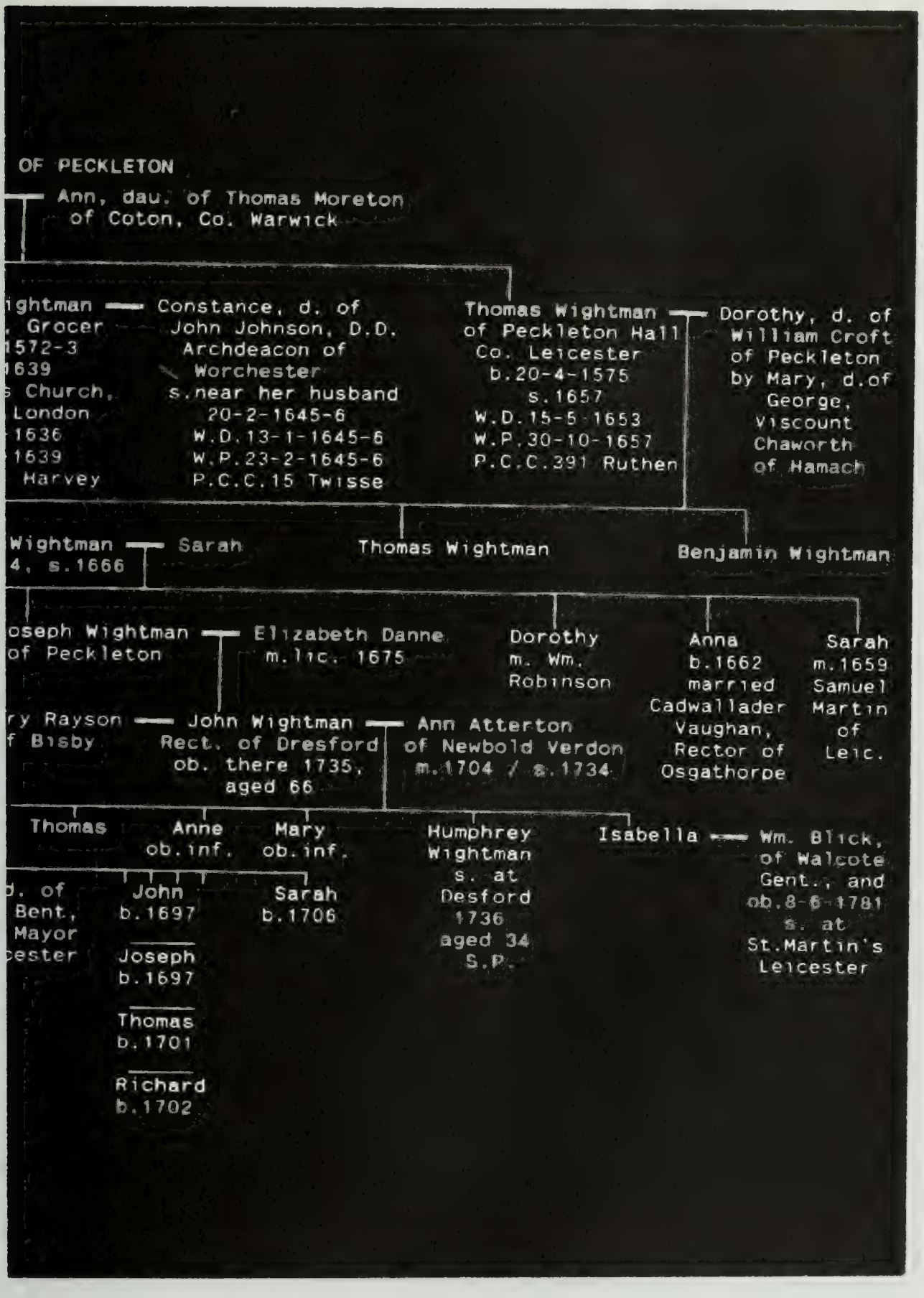
OF PECKLETON
Ann, dau. of Thomas Moreton of Coton, Co. Warwick
ightman
Grocer
1572-3
1639
Church, London
1636
1639
Harvey
Constance, d. of John Johnson, D.D. Archdeacon of Worchester s.near her husband 20-2-1645-6 W.D.13-1-1645-6 W.P.23-2-1645-6 P.C.C.15 Twisse
Thomas Wightman of Peckleton Hall Co. Leicester b.20-4-1575 s.1657 W.D.15-5-1653 W.P.30-10-1657 P.C.C.391 Ruthen
Dorothy, d. of William Croft of Peckleton by Mary, d.of George, Viscount Chaworth of Hamach
Wightman
4, s.1666
Sarah
Thomas Wightman
Benjamin Wightman
oseph Wightman of Peckleton
Elizabeth Danne m.lic. 1675
Dorothy m. Wm. Robinson
Anna b.1662 married Cadwallader Vaughan, Rector of Osgathorpe
Sarah m.1659 Samuel Martin of Leic.
ry Rayson
f Bisby
John Wightman Rect. of Dresford ob. there 1735, aged 66
Ann Atterton of Newbold Verdon m.1704 / s.1734
Thomas
Anne ob.inf.
Mary ob.inf.
Humphrey Wightman s. at Desford 1736 aged 34 S.P.
Isabella
Wm. Blick, of Walcote Gent., and ob.8-6-1781 s. at St.Martin's Leicester
d. of Bent, Mayor cester
John b.1697
Joseph b.1697
Thomas b.1701
Richard b.1702
Sarah b.1706

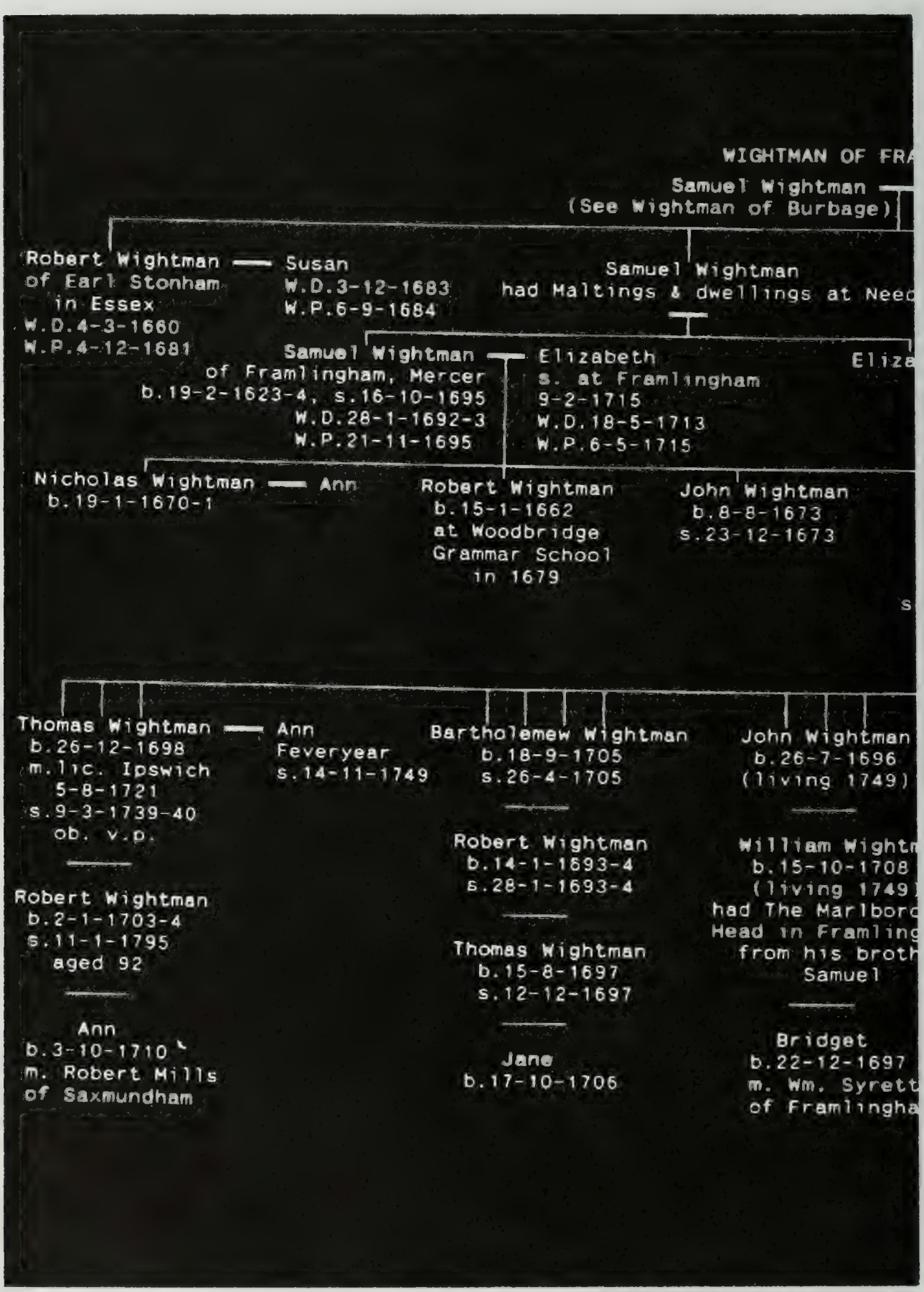
WIGHTMAN OF FRA
Samuel Wightman
(See Wightman of Burbage)
Robert Wightman
of Earl Stonham
in Essex
W.D.4-3-1660
W.P.4-12-1681
Susan
W.D.3-12-1683
W.P.6-9-1684
Samuel Wightman
had Maltings & dwellings at Need
Samuel Wightman
of Framlingham, Mercer
b.19-2-1623-4, s.16-10-1695
W.D.28-1-1692-3
W.P.21-11-1695
Elizabeth
s. at Framlingham
9-2-1715
W.D.18-5-1713
W.P.6-5-1715
Eliza
Nicholas Wightman
b.19-1-1670-1
Ann
Robert Wightman
b.15-1-1662
at Woodbridge
Grammar School
in 1679
John Wightman
b.8-8-1673
s.23-12-1673
Thomas Wightman
b.26-12-1698
m.lic. Ipswich
5-8-1721
s.9-3-1739-40
ob. v.p.
Ann
Feveryear
s.14-11-1749
Bartholemew Wightman
b.18-9-1705
s.26-4-1705
John Wightman
b.26-7-1696
(living 1749)
Robert Wightman
b.2-1-1703-4
s.11-1-1795
aged 92
Robert Wightman
b.14-1-1693-4
s.28-1-1693-4
William Wightm
b.15-10-1708
(living 1749
had The Marlboro
Head in Framling
from his broth
Samuel
Thomas Wightman
b.15-8-1697
s.12-12-1697
Ann
b.3-10-1710
m. Robert Mills
of Saxmundham
Jane
b.17-10-1706
Bridget
b.22-12-1697
m. Wm. Syrett
of Framlingha

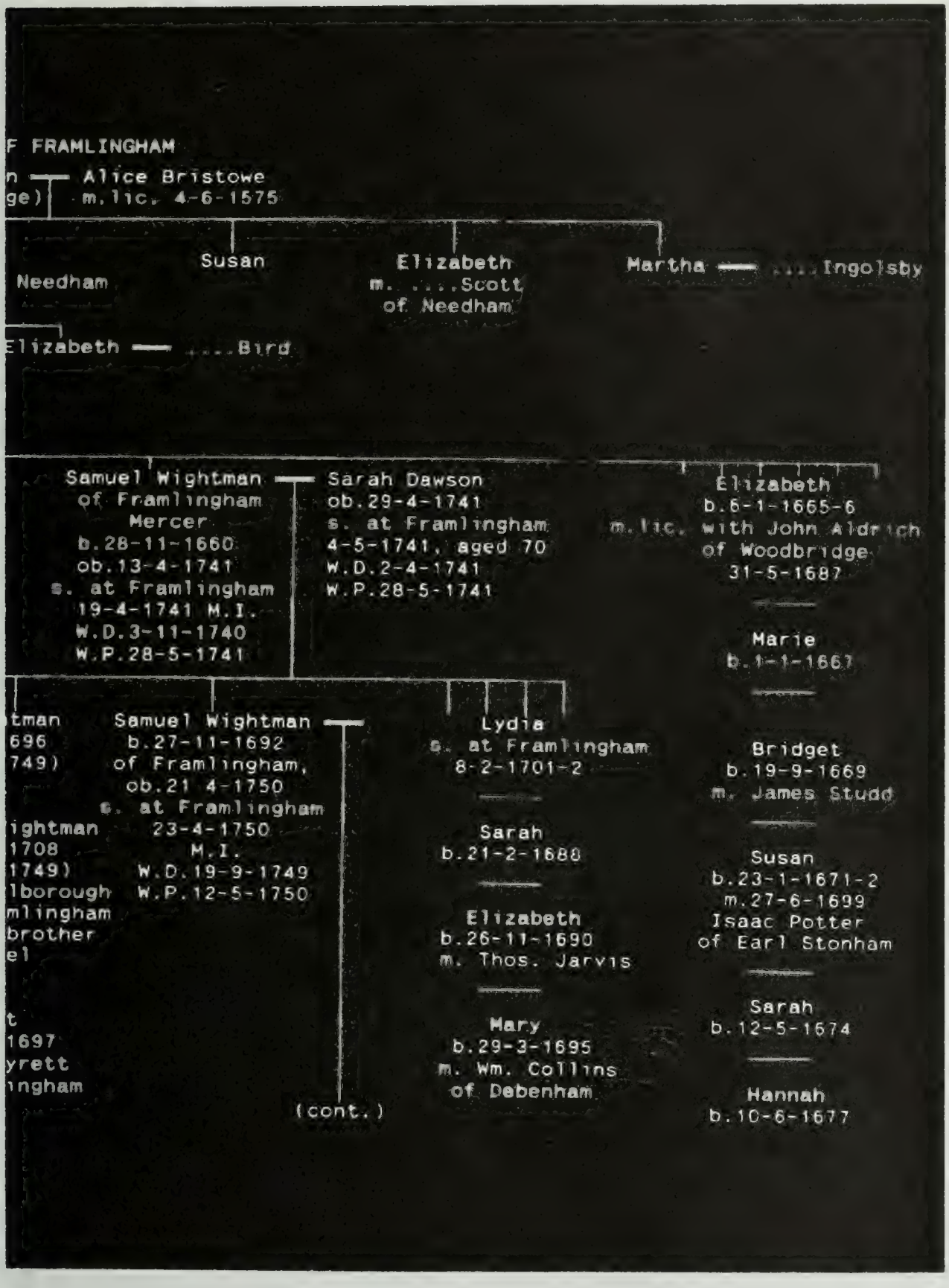
F FRAMLINGHAM
n — Alice Bristowe
ge) m.lic. 4-6-1575
Needham
Susan
Elizabeth
m. ....Scott
of Needham
Martha — ....Ingolsby
Elizabeth — ....Bird
Samuel Wightman — Sarah Dawson
of Framlingham
Mercer
b.28-11-1660
ob.13-4-1741
s. at Framlingham
19-4-1741 M.I.
W.D.3-11-1740
W.P.28-5-1741
ob.29-4-1741
s. at Framlingham
4-5-1741, aged 70
W.D.2-4-1741
W.P.28-5-1741
Elizabeth
b.6-1-1665-6
m.lic. with John Aldrich
of Woodbridge
31-5-1687
Marie
b.1-1-1667
tman
696
749)
ightman
1708
1749)
lborough
mlingham
brother
el
t
1697
yrett
ingham
Samuel Wightman
b.27-11-1692
of Framlingham,
ob.21 4-1750
s. at Framlingham
23-4-1750
M.I.
W.D.19-9-1749
W.P.12-5-1750
(cont.)
Lydia
s. at Framlingham
8-2-1701-2
Sarah
b.21-2-1688
Elizabeth
b.26-11-1690
m. Thos. Jarvis
Mary
b.29-3-1695
m. Wm. Collins
of Debenham
Bridget
b.19-9-1669
m. James Studd
Susan
b.23-1-1671-2
m.27-6-1699
Isaac Potter
of Earl Stonham
Sarah
b.12-5-1674
Hannah
b.10-6-1677

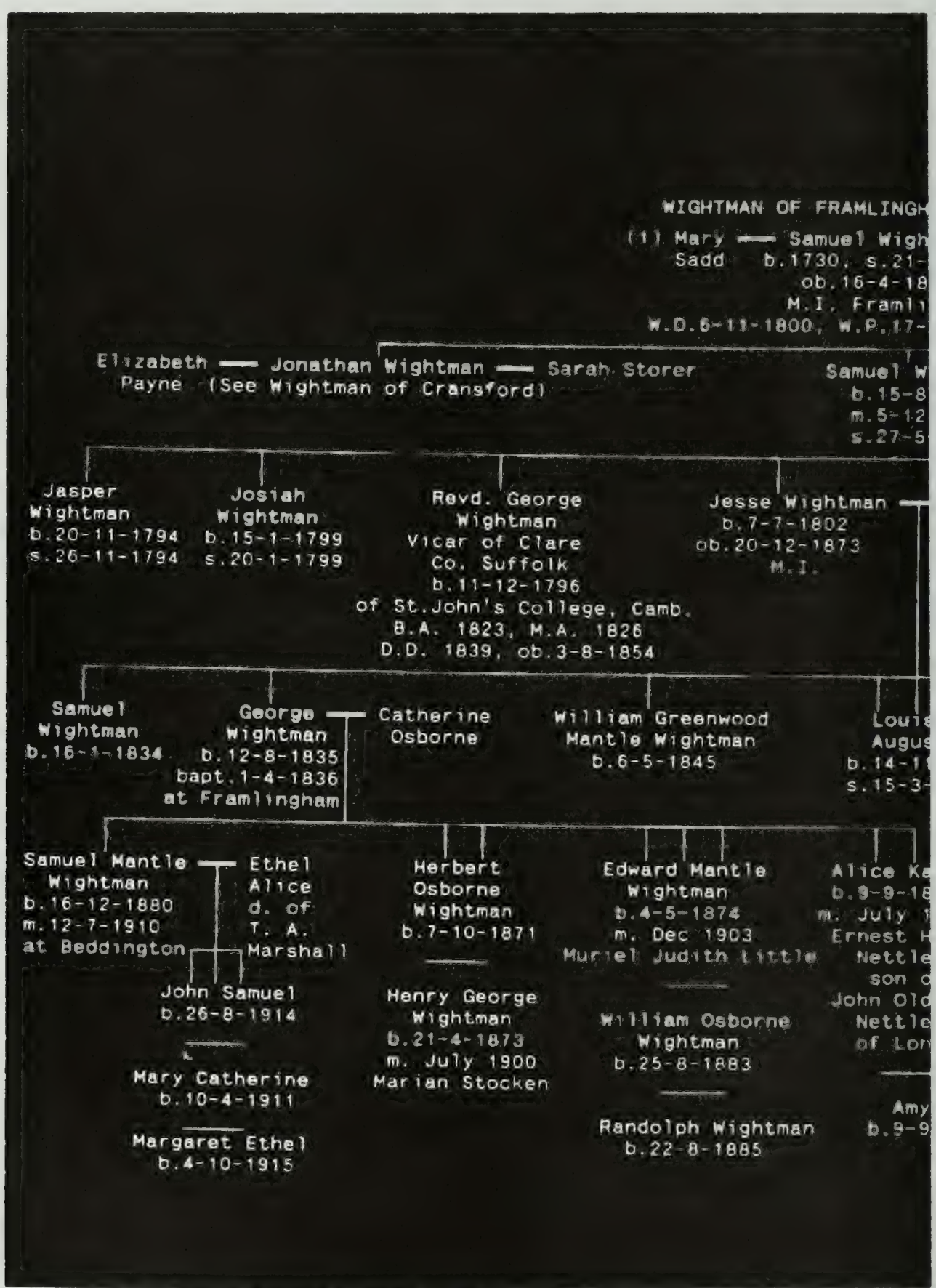
WIGHTMAN OF FRAMLINGH
(1) Mary Sadd — Samuel Wigh
b.1730, s.21-
ob.16-4-18
M.I. Framli
W.D.6-11-1800, W.P.17-
Elizabeth Payne — Jonathan Wightman — Sarah Storer
(See Wightman of Cransford)
Samuel W
b.15-8
m.5-12
s.27-5
Jasper Wightman
b.20-11-1794
s.26-11-1794
Josiah Wightman
b.15-1-1799
s.20-1-1799
Revd. George Wightman
Vicar of Clare
Co. Suffolk
b.11-12-1796
of St.John's College, Camb.
B.A. 1823, M.A. 1826
D.D. 1839, ob.3-8-1854
Jesse Wightman
b.7-7-1802
ob.20-12-1873
M.I.
Samuel Wightman
b.16-1-1834
George Wightman
b.12-8-1835
bapt.1-4-1836
at Framlingham
Catherine Osborne
William Greenwood Mantle Wightman
b.6-5-1845
Louis
Augus
b.14-1
s.15-3-
Samuel Mantle Wightman
b.16-12-1880
m.12-7-1910
at Beddington
Ethel Alice
d. of
T. A.
Marshall
Herbert Osborne Wightman
b.7-10-1871
Edward Mantle Wightman
b.4-5-1874
m. Dec 1903
Muriel Judith Little
Alice Ke
b.9-9-18
m. July 1
Ernest H
Nettle
son o
John Old
Nettle
of Lon
John Samuel
b.26-8-1914
Mary Catherine
b.10-4-1911
Margaret Ethel
b.4-10-1915
Henry George Wightman
b.21-4-1873
m. July 1900
Marian Stocken
William Osborne Wightman
b.25-8-1883
Randolph Wightman
b.22-8-1885
Amy
b.9-9

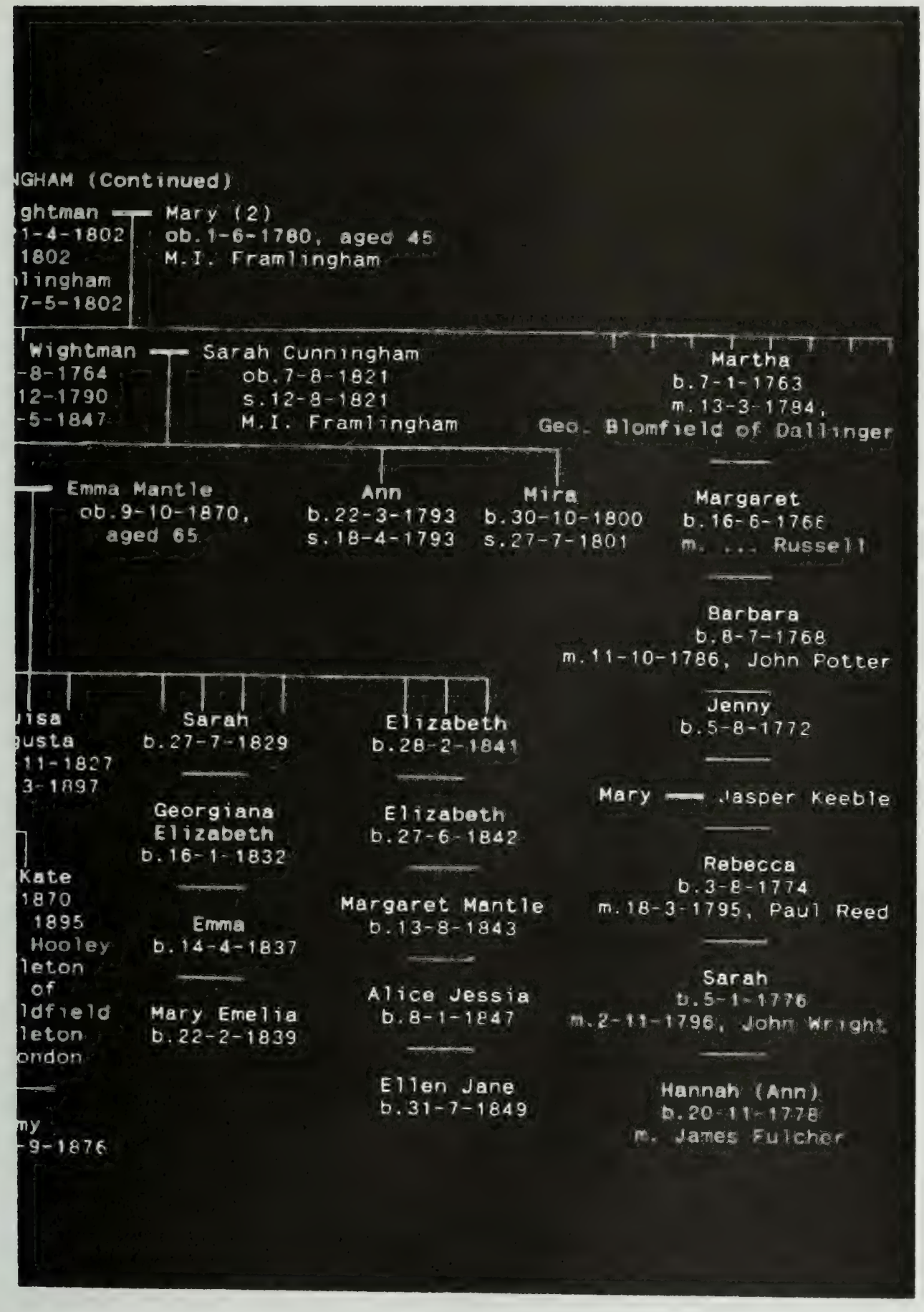
NGHAM (Continued)
ghtman — Mary (2)
1-4-1802 ob.1-6-1780, aged 45
1802 M.I. Framlingham
lingham
7-5-1802
Wightman — Sarah Cunningham
-8-1764 ob.7-8-1821
12-1790 s.12-8-1821
-5-1847 M.I. Framlingham
Martha
b.7-1-1763
m.13-3-1784,
Geo. Blomfield of Dallinger
Emma Mantle
ob.9-10-1870,
aged 65
Ann
b.22-3-1793
s.18-4-1793
Mira
b.30-10-1800
s.27-7-1801
Margaret
b.16-6-1766
m. ... Russell
Barbara
b.8-7-1768
m.11-10-1786, John Potter
Jenny
b.5-8-1772
Mary — Jasper Keeble
Rebecca
b.3-8-1774
m.18-3-1795, Paul Reed
Sarah
b.5-1-1776
m.2-11-1796, John Wright
Hannah (Ann)
b.20-11-1778
m. James Fulcher
isa
usta
11-1827
3-1897
Kate
1870
1895
Hooley
leton
of
ldfield
leton
ondon
my
-9-1876
Sarah
b.27-7-1829
Georgiana
Elizabeth
b.16-1-1832
Emma
b.14-4-1837
Mary Emelia
b.22-2-1839
Elizabeth
b.28-2-1841
Elizabeth
b.27-6-1842
Margaret Mantle
b.13-8-1843
Alice Jessia
b.8-1-1847
Ellen Jane
b.31-7-1849

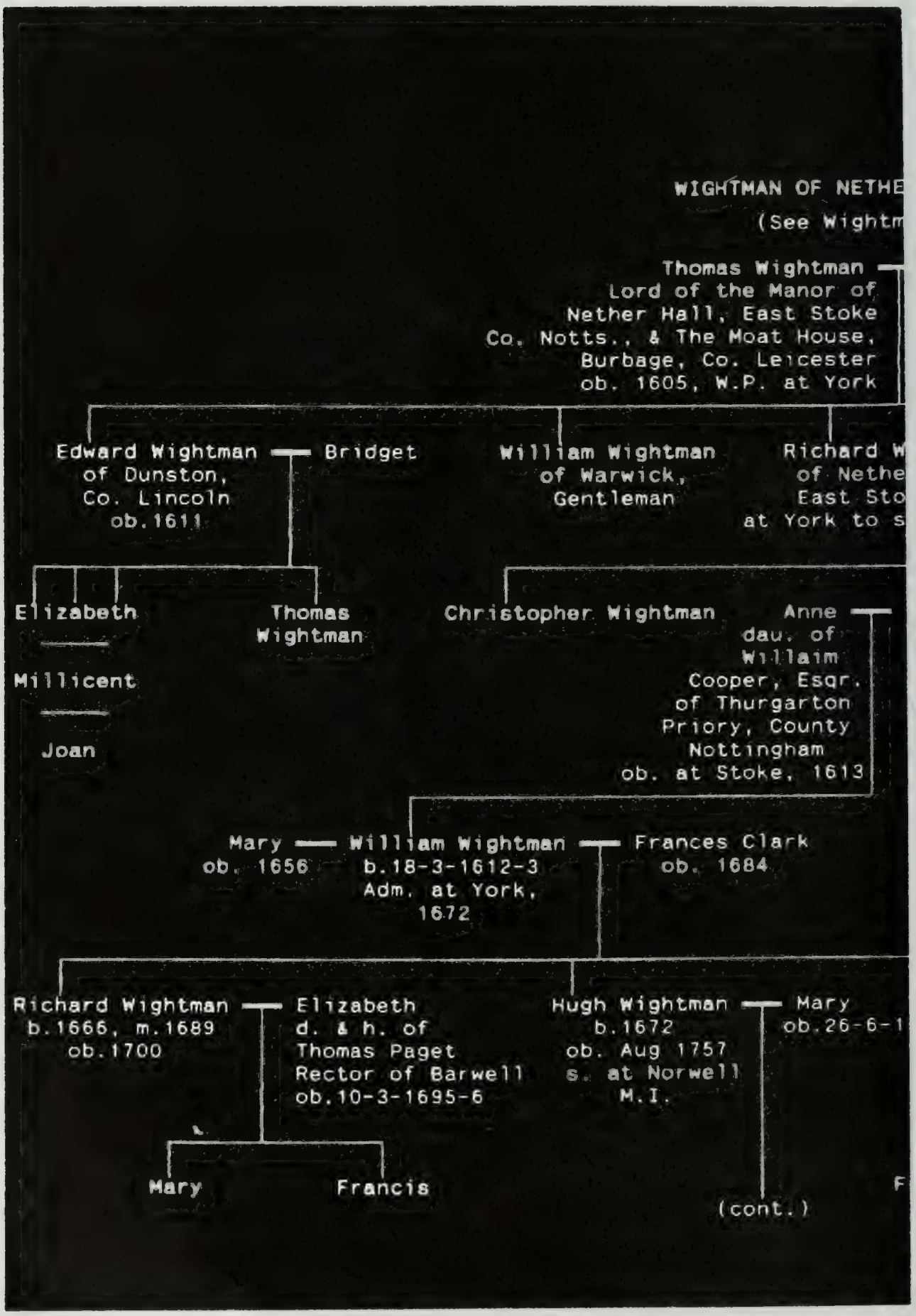
WIGHTMAN OF NETHE
(See Wightm
Thomas Wightman
Lord of the Manor of
Nether Hall, East Stoke
Co. Notts., & The Moat House,
Burbage, Co. Leicester
ob. 1605, W.P. at York
Edward Wightman
of Dunston,
Co. Lincoln
ob.1611
Bridget
William Wightman
of Warwick,
Gentleman
Richard W
of Nethe
East Sto
at York to s
Elizabeth
Millicent
Joan
Thomas
Wightman
Christopher Wightman
Anne
dau. of
William
Cooper, Esqr.
of Thurgarton
Priory, County
Nottingham
ob. at Stoke, 1613
Mary
ob. 1656
William Wightman
b.18-3-1612-3
Adm. at York,
1672
Frances Clark
ob. 1684
Richard Wightman
b.1666, m.1689
ob.1700
Elizabeth
d. & h. of
Thomas Paget
Rector of Barwell
ob.10-3-1695-6
Hugh Wightman
b.1672
ob. Aug 1757
s. at Norwell
M.I.
Mary
ob.26-6-1
Mary
Francis
(cont.)
F

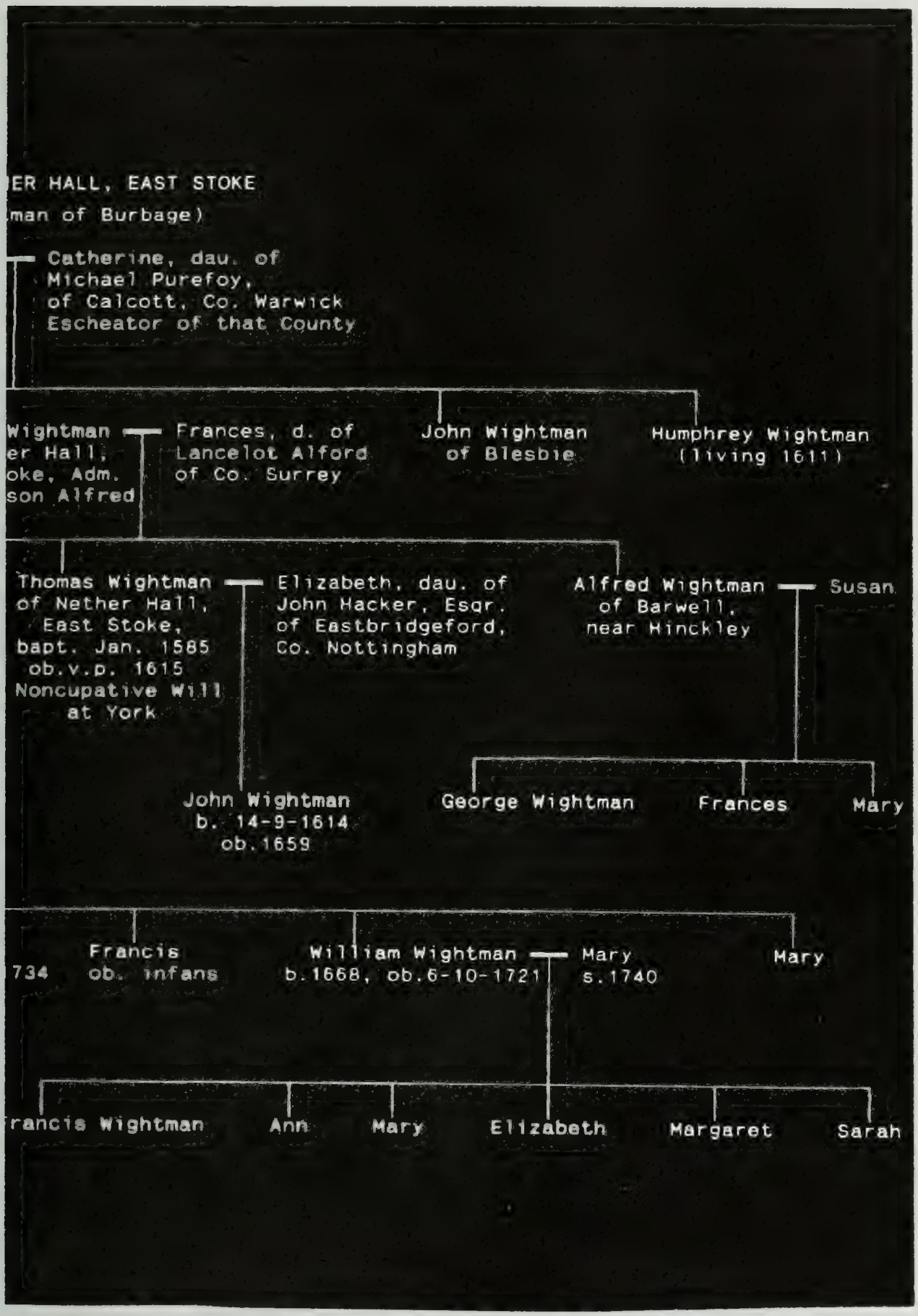
ER HALL, EAST STOKE
man of Burbage)
Catherine, dau. of
Michael Purefoy,
of Calcott, Co. Warwick
Escheator of that County
Wightman
er Hall,
oke, Adm.
son Alfred
Frances, d. of
Lancelot Alford
of Co. Surrey
John Wightman
of Blesbie
Humphrey Wightman
(living 1611)
Thomas Wightman
of Nether Hall,
East Stoke,
bapt. Jan. 1585
ob.v.p. 1615
Noncupative Will
at York
Elizabeth, dau. of
John Hacker, Esqr.
of Eastbridgeford,
Co. Nottingham
Alfred Wightman
of Barwell,
near Hinckley
Susan
John Wightman
b. 14-9-1614
ob.1659
George Wightman
Frances
Mary
734
Francis
ob. infans
William Wightman
b.1668, ob.6-10-1721
Mary
s.1740
Mary
rancis Wightman
Ann
Mary
Elizabeth
Margaret
Sarah

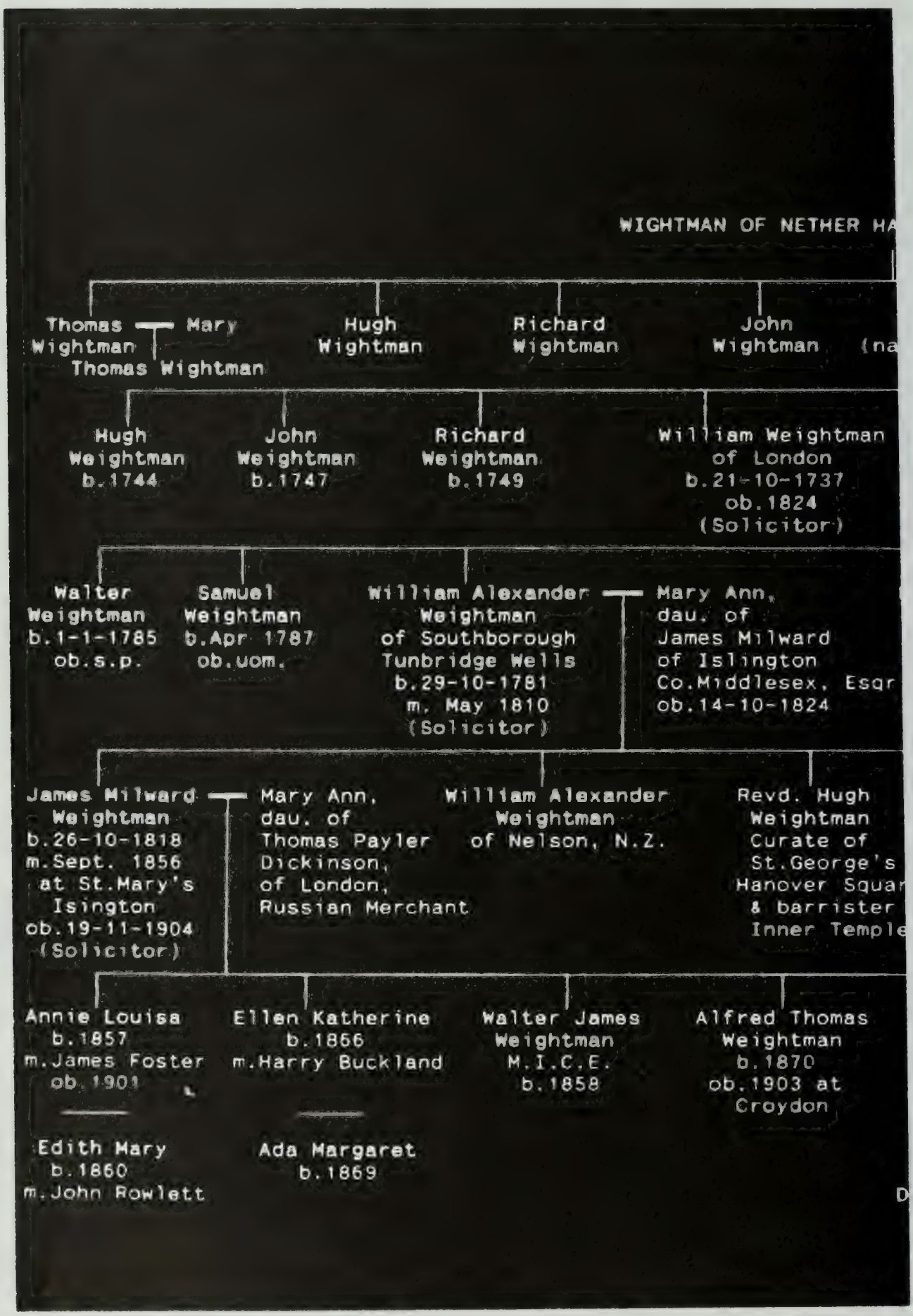
WIGHTMAN OF NETHER HA
Thomas Wightman
Mary
Thomas Wightman
Hugh Wightman
Richard Wightman
John Wightman (na
Hugh Weightman b.1744
John Weightman b.1747
Richard Weightman b.1749
William Weightman of London b.21-10-1737 ob.1824 (Solicitor)
Walter Weightman b.1-1-1785 ob.s.p.
Samuel Weightman b.Apr 1787 ob.uom.
William Alexander Weightman of Southborough Tunbridge Wells b.29-10-1781 m. May 1810 (Solicitor)
Mary Ann, dau. of James Milward of Islington Co.Middlesex, Esqr ob.14-10-1824
James Milward Weightman b.26-10-1818 m.Sept. 1856 at St.Mary's Isington ob.19-11-1904 (Solicitor)
Mary Ann, dau. of Thomas Payler Dickinson, of London, Russian Merchant
William Alexander Weightman of Nelson, N.Z.
Revd. Hugh Weightman Curate of St.George's Hanover Squar & barrister Inner Temple
Annie Louisa b.1857 m.James Foster ob.1901
Ellen Katherine b.1866 m.Harry Buckland
Walter James Weightman M.I.C.E. b.1858
Alfred Thomas Weightman b.1870 ob.1903 at Croydon
Edith Mary b.1860 m.John Rowlett
Ada Margaret b.1869

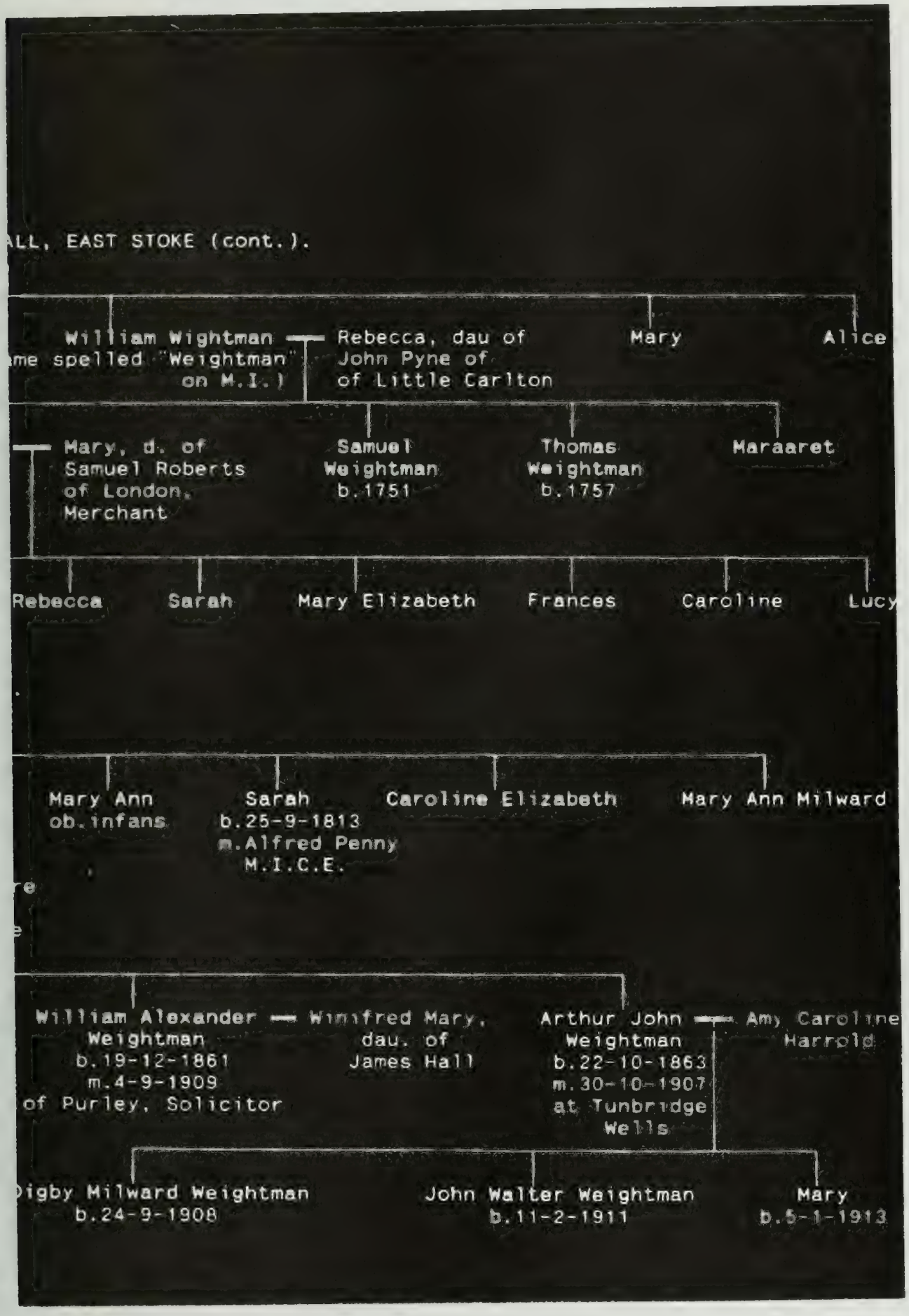
LL, EAST STOKE (cont.).
William Wightman
me spelled "Weightman"
on M.I.)
Rebecca, dau of
John Pyne of
of Little Carlton
Mary
Alice
Mary, d. of
Samuel Roberts
of London,
Merchant
Samuel
Weightman
b.1751
Thomas
Weightman
b.1757
Maraaret
Rebecca
Sarah
Mary Elizabeth
Frances
Caroline
Lucy
Mary Ann
ob.infans
Sarah
b.25-9-1813
m.Alfred Penny
M.I.C.E.
Caroline Elizabeth
Mary Ann Milward
William Alexander
Weightman
b.19-12-1861
m.4-9-1909
of Purley, Solicitor
Winifred Mary,
dau. of
James Hall
Arthur John
Weightman
b.22-10-1863
m.30-10-1907
at Tunbridge
Wells
Amy Caroline
Harrold
igby Milward Weightman
b.24-9-1908
John Walter Weightman
b.11-2-1911
Mary
b.5-1-1913

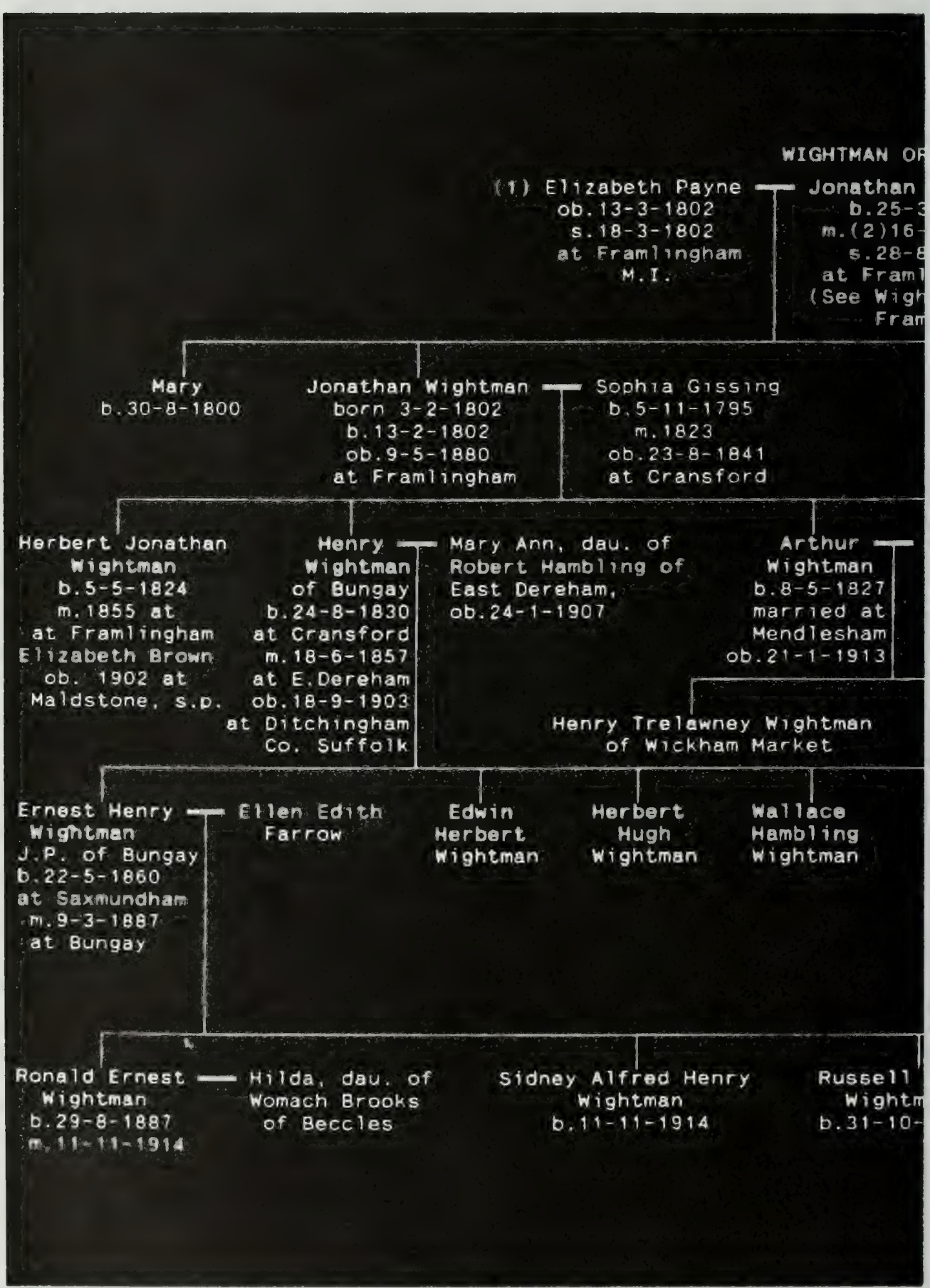
WIGHTMAN OF
(1) Elizabeth Payne
ob.13-3-1802
s.18-3-1802
at Framlingham
M.I.
Jonathan
b.25-3
m.(2)16-
s.28-8
at Fram
(See Wigh
Fram
Mary
b.30-8-1800
Jonathan Wightman
born 3-2-1802
b.13-2-1802
ob.9-5-1880
at Framlingham
Sophia Gissing
b.5-11-1795
m.1823
ob.23-8-1841
at Cransford
Herbert Jonathan Wightman
b.5-5-1824
m.1855 at
at Framlingham
Elizabeth Brown
ob. 1902 at
Maldstone, s.p.
Henry Wightman
of Bungay
b.24-8-1830
at Cransford
m.18-6-1857
at E.Dereham
ob.18-9-1903
at Ditchingham
Co. Suffolk
Mary Ann, dau. of
Robert Hambling of
East Dereham,
ob.24-1-1907
Arthur Wightman
b.8-5-1827
married at
Mendlesham
ob.21-1-1913
Henry Trelawney Wightman
of Wickham Market
Ernest Henry Wightman
J.P. of Bungay
b.22-5-1860
at Saxmundham
m.9-3-1887
at Bungay
Ellen Edith
Farrow
Edwin
Herbert
Wightman
Herbert
Hugh
Wightman
Wallace
Hambling
Wightman
Ronald Ernest Wightman
b.29-8-1887
m.11-11-1914
Hilda, dau. of
Womach Brooks
of Beccles
Sidney Alfred Henry
Wightman
b.11-11-1914
Russell
Wightm
b.31-10-

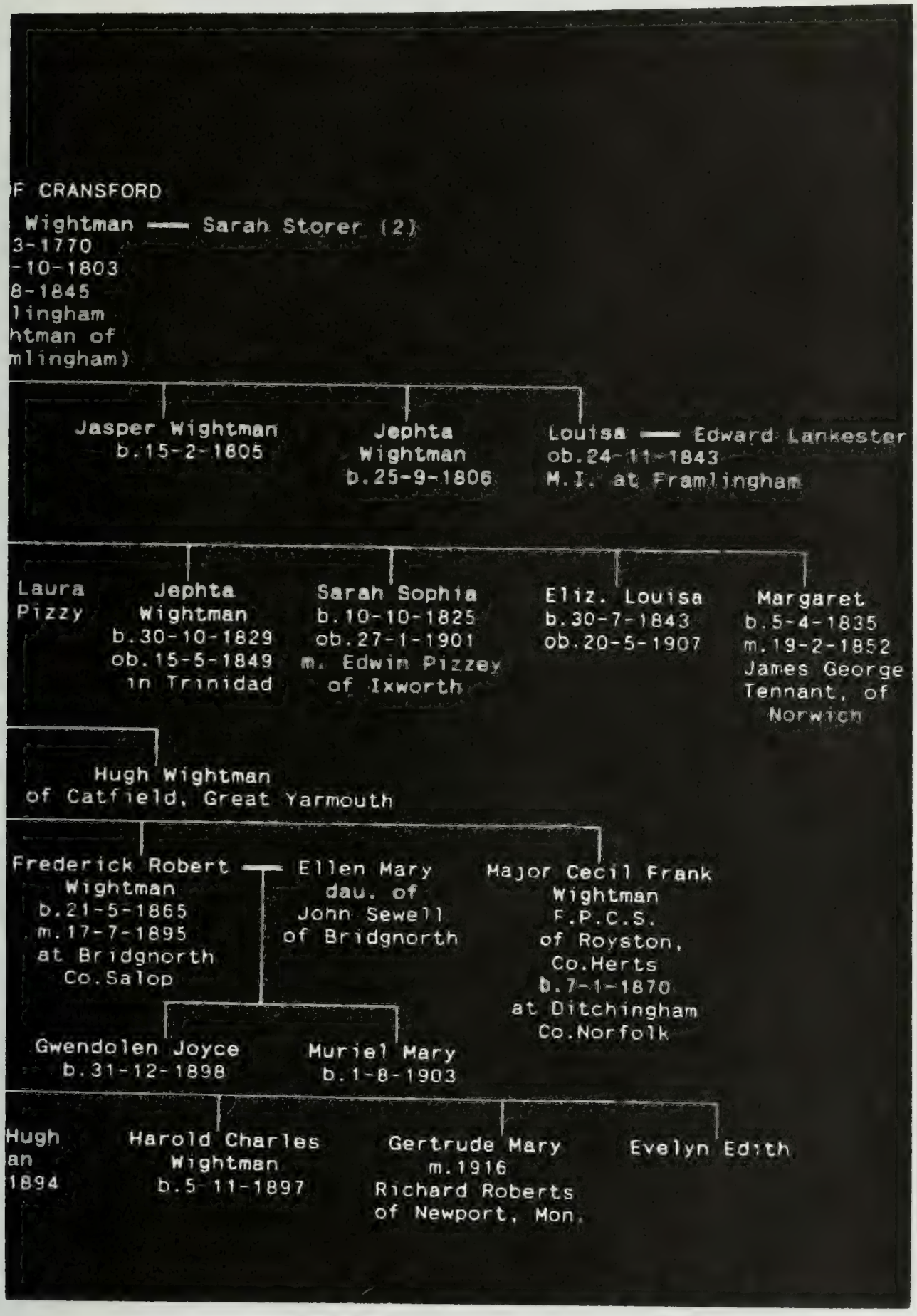
F CRANSFORD
Wightman — Sarah Storer (2)
3-1770
-10-1803
8-1845
lingham
htman of
mlingham)
Jasper Wightman
b.15-2-1805
Jephta
Wightman
b.25-9-1806
Louisa — Edward Lankester
ob.24-11-1843
M.I. at Framlingham
Laura
Pizzy
Jephta
Wightman
b.30-10-1829
ob.15-5-1849
in Trinidad
Sarah Sophia
b.10-10-1825
ob.27-1-1901
m. Edwin Pizzey
of Ixworth
Eliz. Louisa
b.30-7-1843
ob.20-5-1907
Margaret
b.5-4-1835
m.19-2-1852
James George
Tennant, of
Norwich
Hugh Wightman
of Catfield, Great Yarmouth
Frederick Robert
Wightman
b.21-5-1865
m.17-7-1895
at Bridgnorth
Co.Salop
Ellen Mary
dau. of
John Sewell
of Bridgnorth
Major Cecil Frank
Wightman
F.P.C.S.
of Royston,
Co.Herts
b.7-1-1870
at Ditchingham
Co.Norfolk
Gwendolen Joyce
b.31-12-1898
Muriel Mary
b.1-8-1903
Hugh
an
1894
Harold Charles
Wightman
b.5-11-1897
Gertrude Mary
m.1916
Richard Roberts
of Newport, Mon.
Evelyn Edith

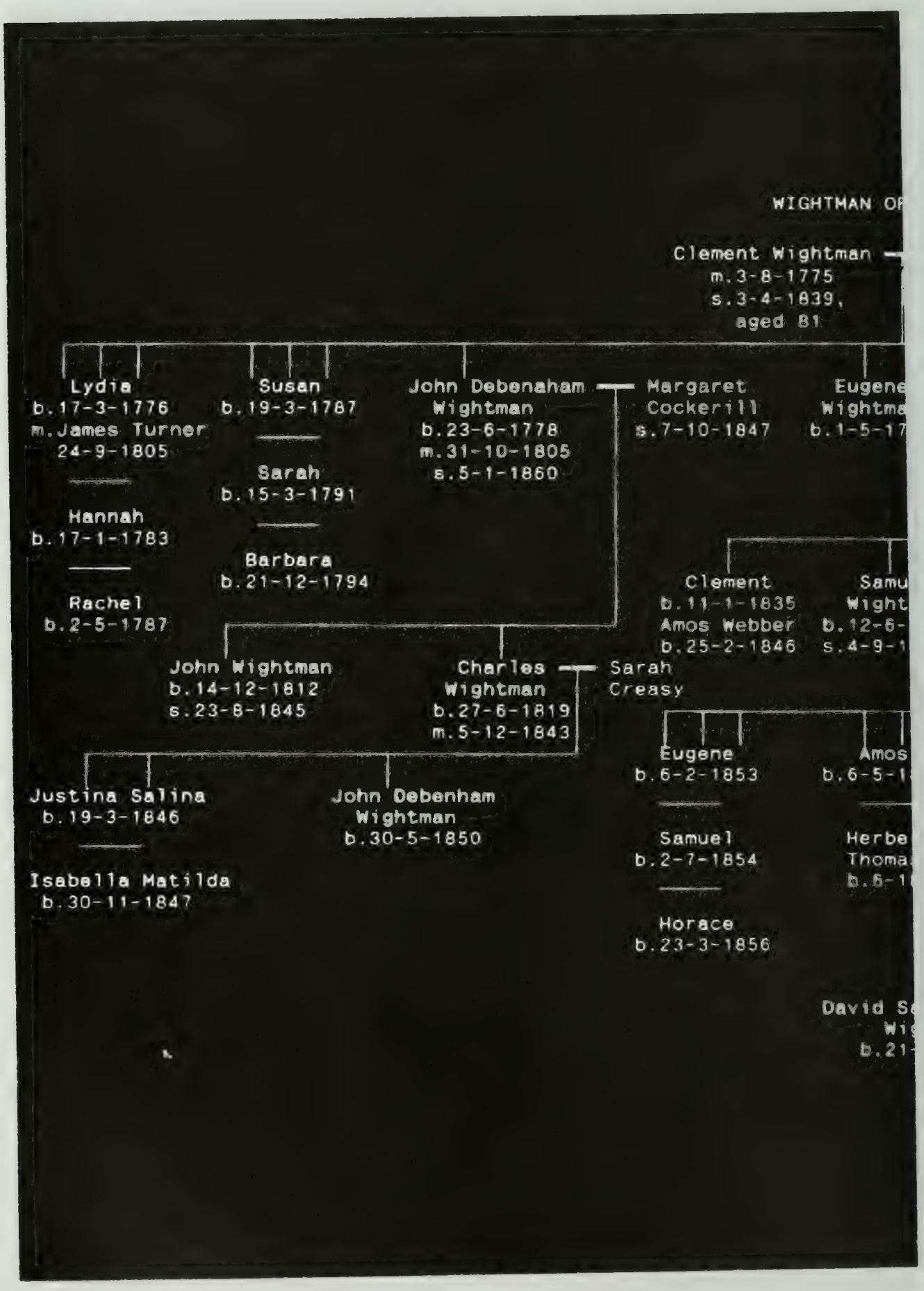
WIGHTMAN OF
Clement Wightman
m.3-8-1775
s.3-4-1839,
aged 81
Lydia
b.17-3-1776
m.James Turner
24-9-1805
Hannah
b.17-1-1783
Rachel
b.2-5-1787
Susan
b.19-3-1787
Sarah
b.15-3-1791
Barbara
b.21-12-1794
John Debenaham
Wightman
b.23-6-1778
m.31-10-1805
s.5-1-1860
Margaret
Cockerill
s.7-10-1847
Eugene
Wightma
b.1-5-17
Clement
b.11-1-1835
Amos Webber
b.25-2-1846
Samu
Wight
b.12-6-
s.4-9-1
John Wightman
b.14-12-1812
s.23-8-1845
Charles
Wightman
b.27-6-1819
m.5-12-1843
Sarah
Creasy
Eugene
b.6-2-1853
Amos
b.6-5-1
Justina Salina
b.19-3-1846
Isabella Matilda
b.30-11-1847
John Debenham
Wightman
b.30-5-1850
Samuel
b.2-7-1854
Horace
b.23-3-1856
Herbe
Thoma
b.6-1
David S
Wi
b.21-

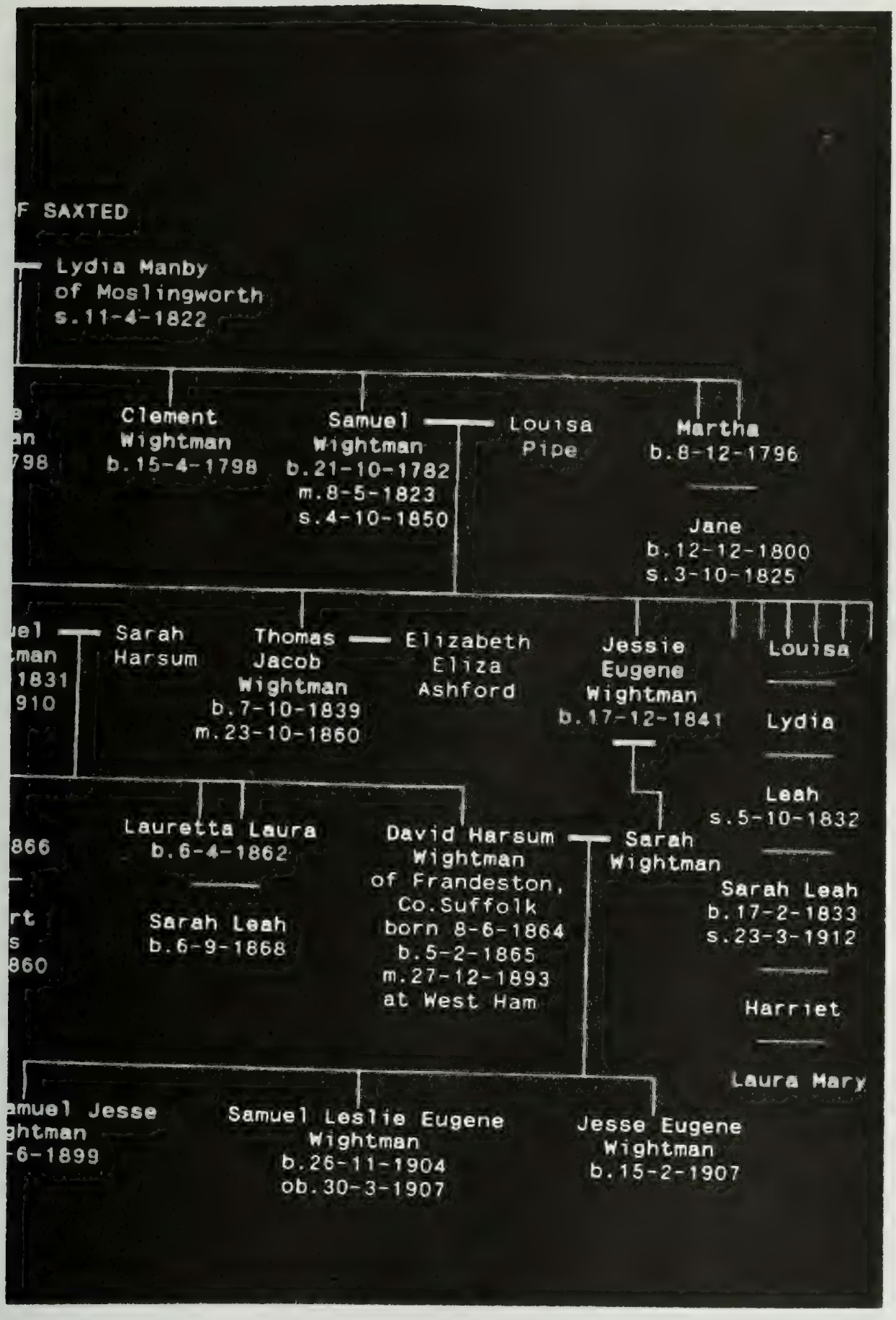
F SAXTED
Lydia Manby
of Moslingworth
s.11-4-1822
Clement
Wightman
b.15-4-1798
Samuel
Wightman
b.21-10-1782
m.8-5-1823
s.4-10-1850
Louisa
Pipe
Martha
b.8-12-1796
Jane
b.12-12-1800
s.3-10-1825
Sarah
Harsum
Thomas
Jacob
Wightman
b.7-10-1839
m.23-10-1860
Elizabeth
Eliza
Ashford
Jessie
Eugene
Wightman
b.17-12-1841
Louisa
Lydia
Leah
s.5-10-1832
Lauretta Laura
b.6-4-1862
Sarah Leah
b.6-9-1868
David Harsum
Wightman
of Frandeston,
Co.Suffolk
born 8-6-1864
b.5-2-1865
m.27-12-1893
at West Ham
Sarah
Wightman
Sarah Leah
b.17-2-1833
s.23-3-1912
Harriet
Laura Mary
Samuel Leslie Eugene
Wightman
b.26-11-1904
ob.30-3-1907
Jesse Eugene
Wightman
b.15-2-1907

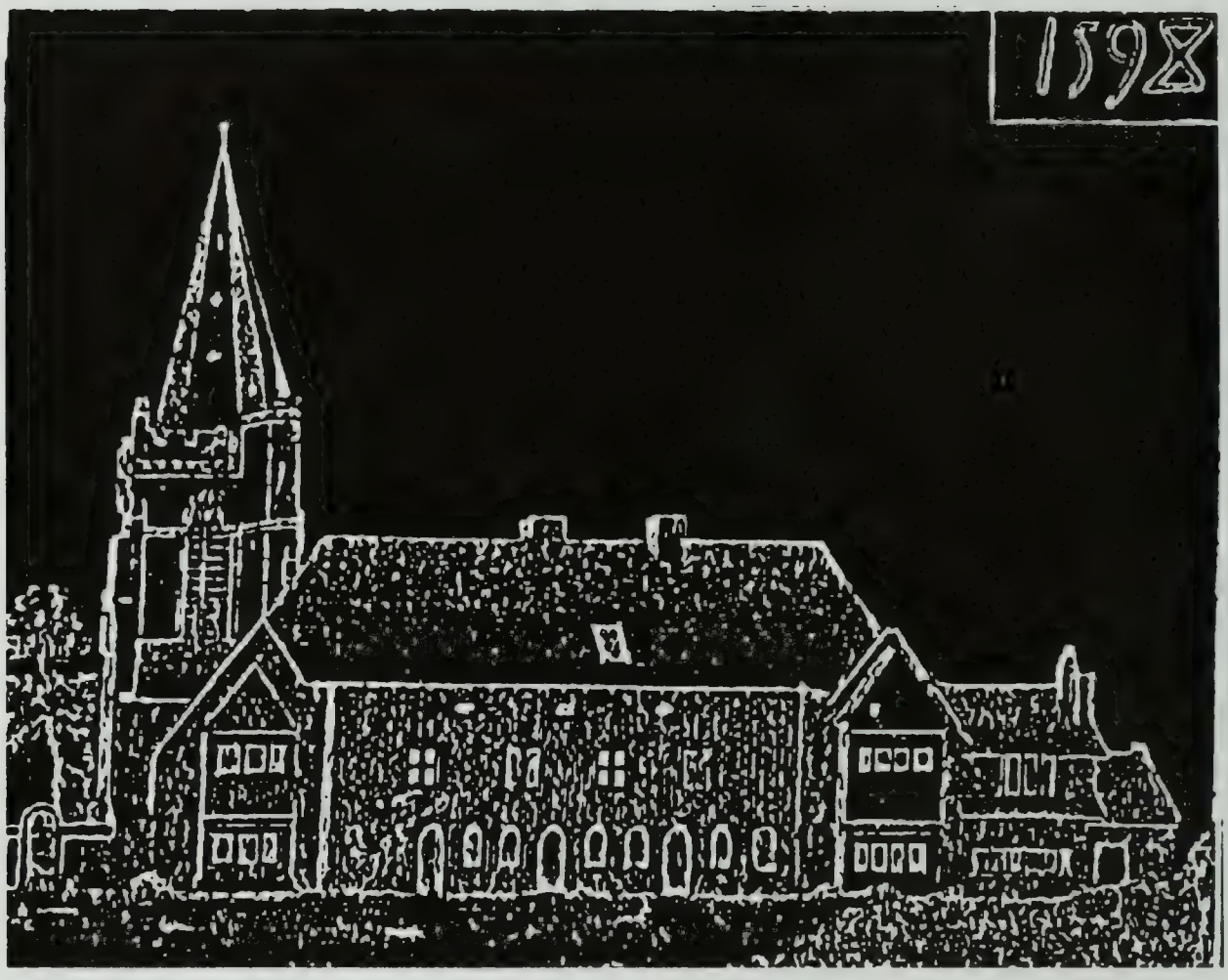

The Hall, Hinckley

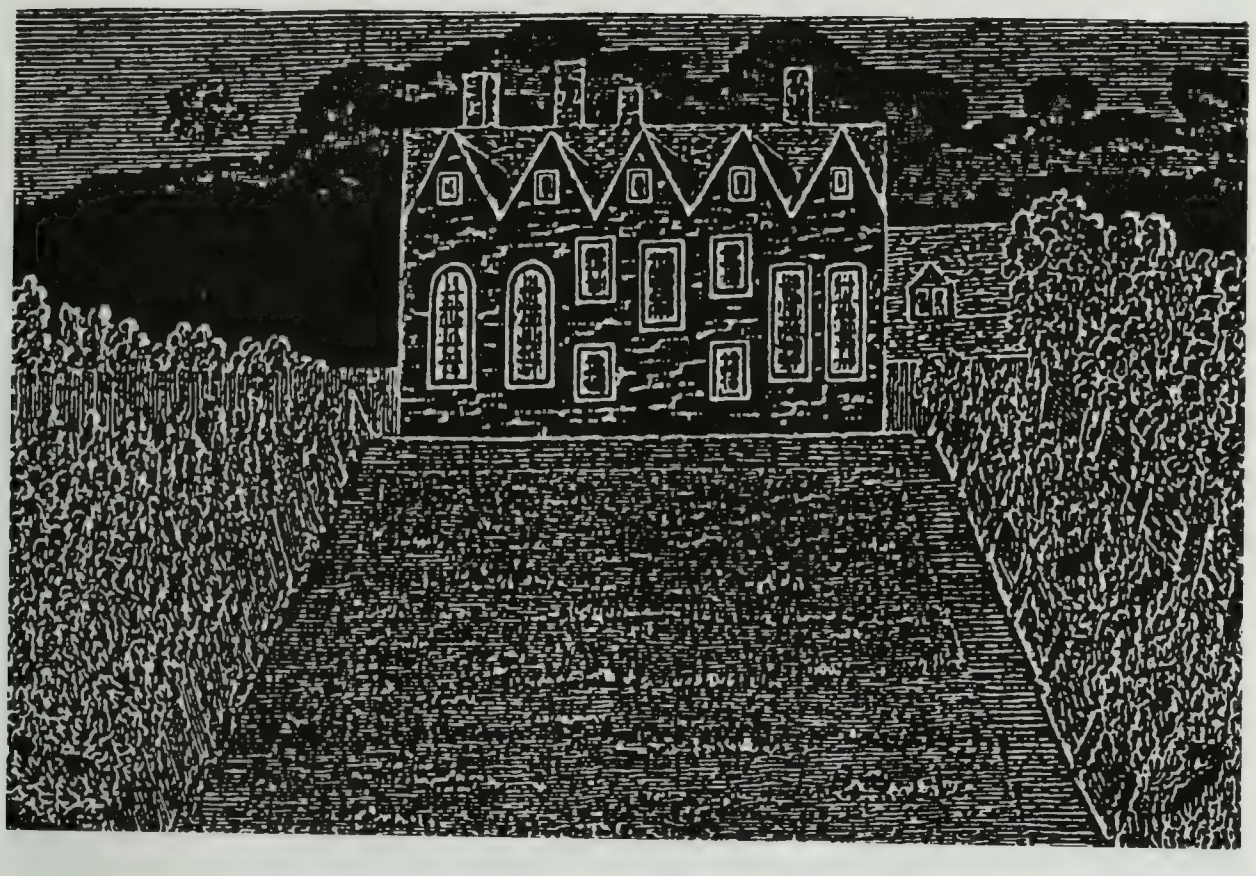

South East View of Wykin Hall

The Old Grange, Burbage, Co., Leichester

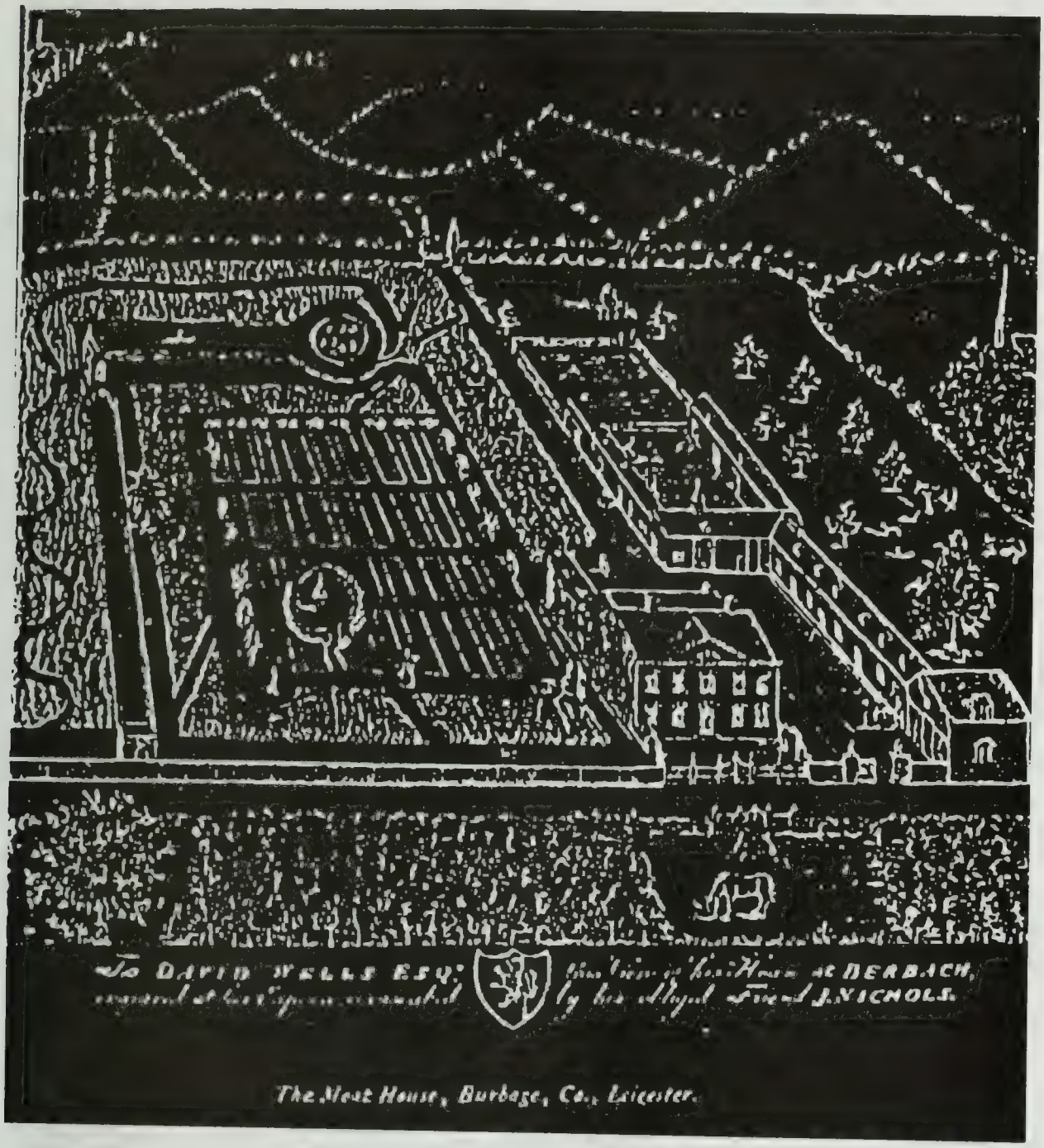

The Moat House, Burbage, Co., Leichester

Mouument in Burbage Church

Brass to William Wightman & Audrey his wife at Harrow-on-the-Hill

Coat of Arms

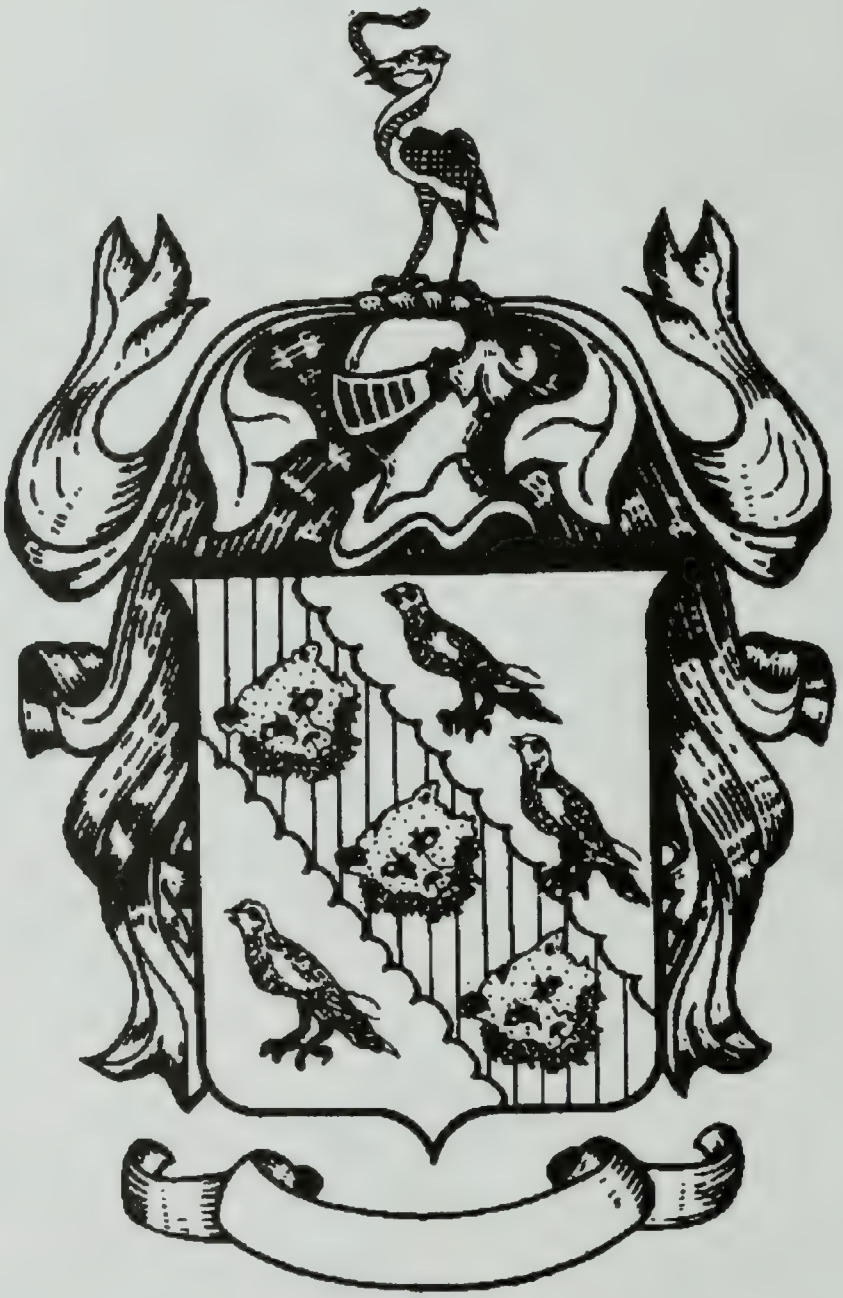

Wightman

Wightman

Wightman of Framlingham

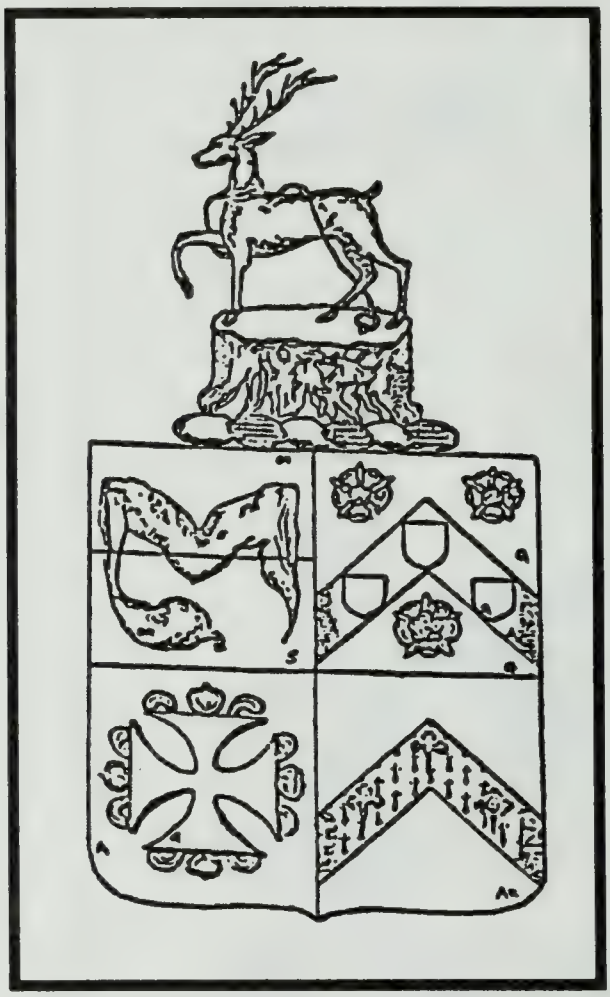

Crest & Arms of Wightman

[Quartering (2) Wodam (3) Trussell (4) Reynolds

Wightman of Scotland

WADE WIGHTMAN, b. 16 May 1901 in California; d. Feb 1975 in Arbuckle, Colusa Co., CA; m. Lilja Aino _____ , b. 5 Feb 1906 in California; d. Jul 1985 in Colusa, Colusa Co., CA. Both are buried in the San Francisco Bay area. Wade and Lilja owned and operated the Wightman School of Judo in Oakland, Alemeda Co., CA during their life time. They changed their residence in the late 1940s to Arbuckle, Colusa County, CA. They became Almond ranchers southwest of town. Wade also had a surplus store on Fifth Street in Arbuckle. Lilja was a very talented pianist, as well as her achievements in judo and golf. Wade was a pilot and was owner of his own airplane. He loved golfing also.

Child:

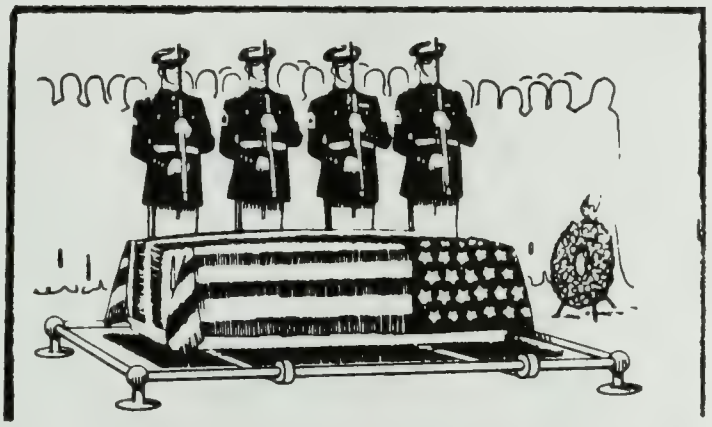

i. Richard Wightman, b. 6 Dec 1927 in California; d. 21 Sep 1988 in Angwin, CA. He was buried in the New Williams Cemetery, Williams, Colusa Co., CA. He was a World War II veteran. Richard was an expert in Judo. He was an artist and was always drawing — using pastels. unm.

COMMENTARY ON THE WIGHTMAN SCHOOL OF JUDO BY LILJA A. WIGHTMAN

. . . Wade started his Judo training with the late Professor Frank A. Matsuyama in San Francisco in 1938. He learned Yawara arts which are hands arts. *Matsuyama was widely known for teaching his arts to the police departments of Berkeley, CA, Denver, CO, Colorado State Guard,*

Colorado State Guard, the Denver Highway Patrol, the U. S. Army at Fort Robbins, NB and various sheriffs departments. Wade, as well as Lilja and son Richard, took their training from this great martial arts master. Wade then joined Professor Law's American Judo School in Oakland where he received all the rest of his training. Lilja has been a Judo member and enthusiast for approximately 20 years and enjoyed every moment of it. She acted as guinea pig (practive partner) for Wade and has written up most of the arts he has learned.

Wade donated Judo instruction to the Colusa Police Department and Auxiliary Police as a civic service. He has also donated instruction to pupils of Pierce Union High School in Arbucle.

Judo helped Wade in preventing serious injury. He was loading their 10-wheel truck in Oakland and as he was tying a half hitch, the knot slipped and as he was pulling hard on the hitch he was thrown with force backwards on a concrete floor. In the split second he had, he automatically reverted to the reflex action of a Judo fall, holding his head up and twisting his body so that he did not fall squarily on his back. He was unhurt, but without Judo, he could have been seriously injured.

A TRIP OUT OF THE ARABIAN NIGHTS

[Some time in the early 1960s]
From Lilja's notes

"Last year Wade and I took a 7 weeks trip throughtout the Orient. In Manila Wade worked out with Capt. Nicolus Arcales who is Chief Judo Instructor for the National Bureau of Investigation which is a counterpart of our F.B.I. Capt. Arcales is also the Judo and the wrestling champion of the Philippine Islands and acts as the Philippine representative at the Asian Games which is equivalent to the Olympic Games. Capt. Arcales awarded Wade a life membership degree in the Kodokan Judo Institute at Tokyo with the authority to advance studnets in rank. The Kodokan is maintained by the Japanese Government. When we reached Tokyo later on in our trip, Wade paid his membership dues at the beautiful new Kodokan.

"In Singapore, which is an English Port, English Commando Judo is

taught to the Police trainees. They were interested in our demonstration of American Judo Police Arts. They showed their appreciation by giving us an English military salute.

"In Bangkok, Thailand, the Police staged a large demonstration of Judo for us.

"In Honolulu we attended Police Judo classes once and twice daily and were shown Aikido among other things. We were fortunate enough to be present when the Police trainees were shown knife arts for the first time. The knives used were those that had been confiscated by the Police Department and they were of assorted sizes and all razor sharp. The men were instucted to move slowly at first until they could become accustomed to the sharp knives. As they practiced, they speeded up their timing until they were lunging at each other and rolling on the mats with no thought of the sharpness of the knives. Not one scratch was sustained by any of the 40 members of the class."

THE THAI CLASSICAL DANCE

Harold as a youth

Harold Charles[9] & Ethel May (Hunt) Whitman
(See page 1642 for other pictures and biography)

Harold Glenn[11] Hill & Erin - 1975
(See page 1643 for more data)

Erin Elizabeth[12] Hill
(H.S. graduation picture)

Erin holding her sister, Laura Ann[12] Hill
(See page 1643 for more data)

Timothy Frederick Robinson & Kevin[12] Robinson
(See page 1645 for data)

Catherine Ray[11] Robinson
(See page 1645)

David Brian[11] Whitman
- 1967 -
(See page 1645)

Margaret Elaine[10] (Whitman) (Boyd) Darling - 1967
(See page 1645 for data)

Daniel[12] Robinson - 1995
H.S. graduation picture
(See page 1645 for data)

Frank Charles[11] Gillihan - 1964
H.S. graduation pictures
(See page 1645 for more data)

Dorothy Jean[10] (Whitman) Deveny - 1965
with Marc Edwin[11] Deveny & Joyce Whitman[11] Deveny
(See pages 1646-7-81)

Dorothy Jean[10] (Whitman) Deveny - 1995
(See page 1646 for more data)

A Well Known Wightman Cousin

—

IF YOU ARE A DESCENDANT OF

Rev. VALENTINE[2] WIGHTMAN 1681-1747

& his wife

SUSANNA HOLMES 1682- ?

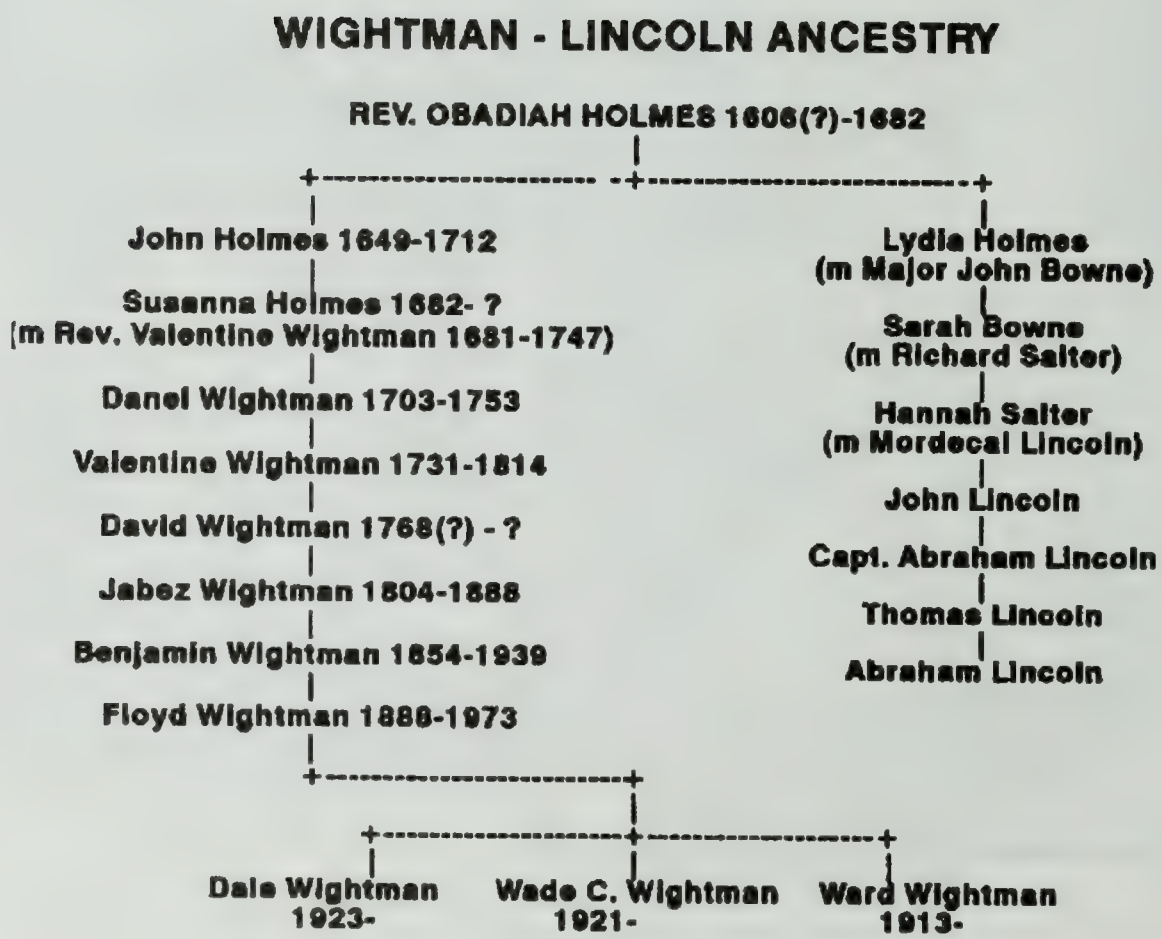

EXPERTS MAY CLONE LINCOLN'S TISSUE FOR HISTORICAL ANSWERS

The New York Times

WASHINGTON - DEC 1992 — A government museum is considering an effort to clone tissue samples from Abraham Lincoln in an attempt to answer persistent questions about his health and how it might have affected his performance as president.

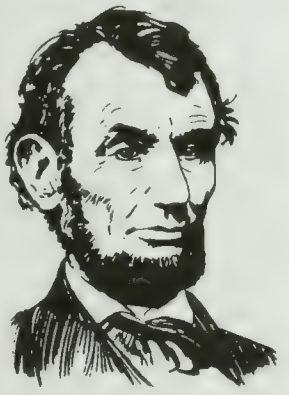

The work could set a precedent for examining the genetic material of other historical figures whose tissue has been preserved.

A number of museums, special libraries, hospitals and research institutions hold tissue samples from scores of historical figures, including several U. S. presidents, military leaders and politicians.

Examples include locks of hair and tissues removed in surgery or autopsy.

After a symposium yesterday on Lincoln's health, the National Museum of Health and Medicine announced the appointment of an expert committee to study the technical and ethical feasibility of examining samples of hair, bone and blood from Lincoln to see if any genetic material remains 126 years after the president's assassination.

Testing would require destruction of tiny amounts of the samples to recover the genetic substance DNA, which could then be cloned to produce quantities sufficient for research.

There are questions about how well the samples were preserved in their early years and whether the DNA was destroyed.

The museum's collection of Lincoln's tissue, obtained at his autopsy, included blood stains from the shirt cuffs of a doctor, two locks of hair totaling about 180 strands less than 2 inches long and seven bone fragments weighing a total of more than 10 grams from the fatal head wound.

Genetic material could disclose whether Lincoln was afflicted with an inherited disease called Marfan syndrome, as some experts suspect from indirect evidence, which could have taken his life at any time, even if John Wilkes Booth had not assassinated him at Ford's Theater on April 14, 1865.

People with Marfan syndrome are at risk of sudden death from exertion, which can cause the aorta, the main artery from the heart, to burst.

Some scientists suggest that genetic evidence also might one day show whether Lincoln suffered from chronic depression, as several biographers suspect.

**All Wightmans/Whitmans that have Valentine[2] Wightman for an ancestor are a cousin to Abraham Lincoln, our sixteenth president of the United States of America.*

Abe Lincoln was an outstanding lawyer

Researchers set out to document each of the former president's cases

By Joseph A. Kirby
Chicago Tribune

Chicago 1995

Poor Abraham Lincoln.

He taught himself law, then spent the next 25 years of his life traveling throughout the state (on horseback) in the dead of winter and swelter of summer, mind you), deftly handling cases big and small, sometimes not charging his clients a penny.

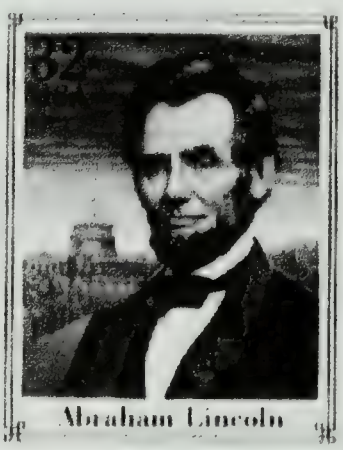
Abraham Lincoln

And what do people remember him for most? His four short years as president.

To that, researcher Christopher Schnell and his colleagues say: objection.

After all, Lincoln — though many still believe this — was not a disheveled hick lawyer who got by on his charm. No. Lincoln, as Schnell has come to know quite well, had the guile of O. J. Simpson's lawyer, Robert Shapiro, the court demeanor of TV's Ben Matlock and the hustle-buck of Arnold Becker of L. A. Law.

So get it straight, Schnell says: Honest Abe was one of the most respected lawyers of his era. He gained a national reputation plying his craft. He was a workhorse. And Honest Abe was so smooth in court, he could convince jurors that **THEY** committed the crime.

Recently, Schnell spent the bulk of his days in Waukegan and Woodstock archives amid hundreds of thousands of court records — some dating to 1840 and maybe never having been viewed since being written — getting some of the documentation that would prove his argument.

"Thiiiissss, I believe is it," said Schnell, lovingly eying a musty and tattered case file he had come across in the McHenry County archives. "THIS is what I came for. A Lincoln case."

Not even Lincoln probably got that excited when he accepted the 1846 case, which involved an Algonquin man suing another for $14.87½. Lincoln handled his appeal before the Illinois Supreme Court. It was ugly. Lincoln's client wound up owing $95 after court costs.

In Waukegan, Schnell found

that later that year, Lincoln's luck turned when he handled the case of a man whose wife apparently had cheated on him. Lincoln's client sued his wife's suitor, and the lower courts awarded the man $225. The loser appealed the case, and Lincoln got the state Supreme Court to uphold his client's award.

Not exactly the stuff of history books. But soon, they will be. Schnell and nine other researchers from a project called the Lincoln Legal Papers have spent the last eight years painstakingly trying to document every one of the 16th president's cases. Following Lincoln's legal footsteps has taken them to 90-plus courthouses in southern Illinois, Indiana and Missouri, they said.

To date, one-quarter of the documents found illustrate Lincoln's modus operandi in court or contain his sloppy, scrawlike handwriting. And they speak volumes about A. Lincoln, Esq., and the courts of 19th-century America.

For instance:

Lincoln, who practiced from 1836 to 1851, was one of Illinois' most prolific lawyers, handling more than 5,000 cases. The self-taught lawyer was quite skillful but often cultivated his backwoods image to outwit lawyers who mistakenly thought him simple.

Lincoln, as honorable as he was, didn't care if his clients were honor-able. The Kentucky native had no compunction against representing people who may have been guilty. He defended slave holders, people charged with murder and embezzlement, and railroad officials accused of corruption — at times getting them off.

Divorce work

Though Lincoln is best known for his work on murder trials, they constituted a small number of his cases. The bulk of Lincoln's work was contracted and real estate disputes, and a form of law known as chancery, which dealt with issues of possession. Translation: Lincoln did a lot of divorce work.

Contrary to popular belief, society didn't suddenly become overly litigious. As evidenced by Lincoln's caseload, lawyers were in high demand in the mid-1800s. The lawsuit du jour was slander, a Lincoln specialty.

"This is a Lincoln a lot of people don't know," said Cullom Davis, director of the Lincoln Legal Papers, based in Springfield, where Lincoln maintained his law offices. "He was not a careless bumpkin. He was a preeminent lawyer with a thriving practice. It's just that until a few years ago nobody knew."

How could this be?

Though some of his legal

NO SHORTAGE OF WORK: Abraham Lincoln was one of Illinois' most prolific lawyers, handling more than 5,000 cases.

exploits were memorable, historians ignored Lincoln's main vocation because they thought he'd only used law to advance his political career. In addition, the highlights were buried in arcane 19th-century law files and, most important were excruciatingly time-consuming to retrieve, according to Davis and others.

On Feb. 12, 1985, the 176th anniversary of Lincoln's birth, then - Gov. James Thompson

established the project, which was viewed with skepticism by some historians, who doubted that much would be found. Working out of the basement of the Old State Capitol in Springfield, project officials also were skeptical.

They also thought most of Lincoln's work had either been found, lost for good or stolen. The results are that places like Springfield, which were assumed to be treasure troves, instead have turned out to have sparse Lincoln law files.

The holes are often the handiwork of thieves or buffs. Lincoln memorabilia, as expected, goes for a pretty penny.

Undaunted, in 1990 the project sent out researchers such as Schnell to libraries across the state to find all they could.

The project's work — which will result in a five-volume set and a CD-ROM version of all his papers — already has helped to change the way historians look at Lincoln and has given the world a tantalizing glimpse of Lincoln in action.

For example, there was Cagey Abe. In an 1857 murder case, Lincoln took up the cause of a young German immigrant from Sangamon County who in a rage fired a shotgun into a crowd outside his window, killing a man. Lincoln let local heads cool down, moved the case to a county with a larger German population and then asked for continuances until the statute of limitations expired.

"Tact," according to Abraham Lincoln, "is the ability to describe others the way they see themselves."

"Most people are as happy as they make up their minds to be."
Abraham Lincoln

Abraham Lincoln's favorite sports were billards, cockfighting, marbles, walking, weightlifting and wrestling.

James[1] Wightman [from page 940], b. in Wooler Parish, Northumberland Co., England, d. in Wawanosh Township, Huron Co., Ontario. *The format of the book has been departed from to use the family outline submitted by Charles Corbett. His FAMILY TREE MAKER software has created a continuity to the descendants of James Wightman, the immigrant, that should make it easier to follow this lineage. New data has been added. Also, see twenty-three pages beginning on pages 940 and 2102 to get the total family history.*

IMMIGRANT

1 James[1] Wightmam ? - d. 25 May 1869
.. +Isabella Jackson ? - d. Bef 1865
..... 2 William[2] Wightman, b. 12 Mar 1809; d. 1879
..... 3 Bessie[3] Wightman
..... 3 Grace[3] Wightman
..... 3 Isabella[3] Wightman
..... +Robert Middlemiss
..... 3 Joseph[3] Wightman - d. 1906
..... 3 James[3] Wightman
..... 2 Grace[2] Wightman, b. 12 Feb 1811; d. 23 Dec 1833
..... 2 James[2] Wightman, b. 4 Mar 1813; d. 31 Dec 1896; m. 1842
..... +Catharine Ramsey
..... 3 Andrew[3] Wightman, b. 25 Oct 1843 -
..... 3 James Ramsay[3] Wightman, b. 24 Feb 1845 -
..... ✷2nd Wife of James Wightman:
..... +Margaret Rennie, 1828 - 1917
..... 3 Margaret[3] Wightman, 1860 - 1885
..... +John Walker
..... 4 Charles Gordon[4] Walker, 1882 - 1966
..... +Gertrude
..... 4 Infant[4] Walker, 1885 - 1885
..... 3 Isabelle[3] Wightman, b. 4 Jun 1861 in Newburgh, ON.; d. 19 Apr 1938; buried Belgrave Cemetery; m. 17 Feb 1891.
..... +Thomas Dougall, b in Belgrave, ON.; d. 19 Apr 1930
..... 4 Daughter[4] 1 Dougall
..... 4 Daughter[4] 2 Dougall
..... 3 William[3] Wightman, b. 28 Dec 1862 in Bellrock, ON; d. 9 Jan 1945; buried Wingham Cemetery; m. 23 Sep 1891 in Teeswater, ON.
..... +'Minnie' Wilhelmina Rome, b. Feb 1863; d. 19 Nov 1921

4 Rennie[4] (James R.) Wightman, b. Jul 1892 in Belgrave, ON.; d. in Genesee Co., MI on 9 Feb 1968; m. 5 Jun 1918 in Teeswater, ON.

+Myrtle Johnston McTavish, b. 21 May 1898 in Teeswater, ON; d. 28 Sep 1976 in Davison, Genessee Co., MI.

5 Helen Margaret[5] Wightman b. 30 May 1921 in Culross Twp. ON.

+Jack Sparks

✷2nd Husband of Helen Margaret Wightman; m. 21 Dec 1940 in Flint, MI:

+Dale (Ford D.) Argue, b. 11 Sep 1920 in Mecosta Co., MI; d. 2 May 1974.

6 Sandra Jean[6] Argue, b. 16 Jul 1941 in Flint, MI; m. 4 Aug 1959 in Flint, MI.

+Earles L. Wells

7 James Dale[7] Wells b. 21 Jan 1960 in Flint, MI.

+Pattie

✷2nd Wife of James Dale Wells:

+Debra Schafer

8 Kristy[8] Wells, b. 1978 -

8 Kelly Leigh[8] Wells, b.1982 -

8 Lindsey[8] Wells, b. 1984 -

7 Gerald Lee[7] Wells b. 6 Feb 1962 in Flint, MI; m. 10 Oct 1981 in Burton, MI.

+Marsha Ann Porter, b. 1960 -

8 Nicolle LeeAnn[8] Wells, b. 1983 -

✷2nd Wife of Gerald Lee Wells:

+Janice Marie LaBelle, b. 1961 -

8 Kayla Marie[8] Wells, b. 1988 -

7 Pamela Kay[7] Wells, b. 7 Nov 1963; m. 20 Dec 1987 in Flint, MI.

+Douglas Campbell

8 MacKenzie Kaye[8] Campbell, b. 1990 -

8 Mallory Michelle[8] Campbell, b. 1994 -

6 John Allen[6] Argue b. 1 Sep 1942 in Flint, MI; m. 31 Aug 1963 in Flint, MI.

+Rachel Gail Burks, b. 13 May 1945 -

7 William Allen[7] Argue, b. 17 Jul 1965; m. 10 May 1986 in Flint, MI.

+Tracie

✷2nd Wife of William Allen Argue:

+Betty Doyle, b. 1965 -

8 Jessica Danielle[8] Argue, b. 1991 -

8 Cody Nicolle[8] Argue, b. 1994 -

7 Stacey Lynn[7] Argue, b. 30 Dec 1966 in Flint, MI; m. 10 May 1986 in Davison, MI.

+Mark Edward Raniszewski, b. 1965 -

8 Timothy Edward[8] Raniszewski, b. 1981 -

..... 8 Ashley Nicole[8] Raniszewski, b. 1988 -
..... 7 Jeffery Allen[7] Argue, b. 19 Jul 1970; m. 10 Aug 1991 in Flint, MI.
..... +Lisa Marie Sheofsky, b. 1969 -
..... 8 Jeffery C. J.[8] Argue, b. 1989 -
..... 8 Ceaira Sue[8] Argue, b. 1992 -
..... 6 Kenneth Lee[6] Argue, b. 15 Jul 1944 in Flint, MI; m. 24 Apr 1964 in Lapeer, MI.
..... +Elaine Joyce Vogel, b. 11 May 1945 in Flint, MI
..... 7 Stephen Dale[7] Argue, b. 31 May 1967 in Flint, MI
..... +Lynn DeAn Robinson, b. 1966 -
..... 8 Amanda Ashley[8] Argue, b. 1987 -
..... 8 Adam Deane[8] Argue, b. 1991 -
..... 7 Shelly Lynn[7] Argue, b. 1 Dec 1969 in Flint, MI
..... 7 Andy Michael[7] Argue, b. 13 Dec 1975 in Lapeer, MI
..... 6 Sharrie Kaye[6] Argue, b. 9 Jan 1948 in Flint, MI; m. 15 Jul 1967 in Flint, MI.
..... +Joseph McLean Robinson, b. 30 Apr 1945; m. 15 Jul 1967.
..... 7 Tina Kaye[7] Robinson, b. 11 Dec 1968 in Flint, MI
..... 8 Joshua Douglas[8] Robinson, b. 1988 -
..... 7 Tami Kaye[7] Robinson, b. 17 Dec 1970 -
..... 6 Dan Robert[6] Argue, b. b. 25 May 1952 in Flint, MI; m. 29 Oct 1976 in Flint, MI.
..... +Carolyn Louise Jordan, b. 14 May 1956 in Flint, MI
..... 7 Michael Robert[7] Argue, b. 2 Apr 1977 in Flint, MI
..... 7 Lisa Marie[7] Argue, b. & d. 8 Jun 1979
..... 7 Jenny Lynn[7] Argue, b. 9 Jun 1980 in Flint, MI
..... 7 Melissa Marie[7] Argue, b. 23 Jan 1983 in Flint, MI
..... 5 Wilbert Rennie[5] Wightman, b. & d. 14 Jan 1928 in Teeswater, ON
..... 5 Albert[5] (James A.) Wightman, b. 6 Dec 1931 in Flint, MI; m. 24 Aug 1963 in Milford, MI.
..... +Gloria Bowns, b. 30 May 1933 -
..... 6 Scott[6] Wightman, b. 28 Jul 1965 -
..... 6 Kevin[6] Wightman, b. 24 Jan 1969 -
..... 5 Norma Jean[5] Wightman b. 29 Jul 1933 in Flint, MI; m. 14 Mar 1953 in Flint, MI.
..... +Chester Edward Morningstar, b. 29 Jul 1930 in Flint, MI
..... 6 Mark Edward[6] Morningstar, b. 16 May 1956 in Flint, MI; m. 16 Oct 1982 in Illinois
..... +Cynthia Bernice McDonnough, b. 7 Oct 1957 in Carbondale, IL.
..... 7 Amanda Jayne[7] Morningstar, b. 31 Jan 1984 in Louisville, KY
..... 7 Beth Lauren[7] Morningstar, b. 31 Jan 1986 in Ann Arbor, MI.
..... 7 Jill Erin[7] Morningstar, b. 6 May 1988 in Sandusky, MI.

..... 6 Craig Alan[6] Morningstar, b. 22 Jun 1958 in Flint, MI; m. 16 Jun 1984 in Flint, MI.
..... +Diane Lynn Hughes, b. 23 Oct 1961 in Flint, MI.
..... 7 Emily Lynn[7] Morningstar, b. 17 Mar 1988 in Flint, MI.
..... 7 Lisa Marie[7] Morningstar, b. 10 Feb 1993 in Flint, MI
..... 6 Jon Robert[6] Morningstar, b. 1 Sep 1963; m. 27 Oct 1984 in Flint, MI.
..... +Jennifer Anne Hubbard, b. 9 Mar 1963 in Flint, MI
..... 7 Joshua Robert[7] Morningstar, b. 12 Jun 1988 in Flint, MI
..... 7 Jessica Anne[7] Morningstar, b. 19 Jan 1991 in Flint
..... 7 Jordan Lynn[7] Morningstar, b. 24 Apr 1993 Flint
..... 5 Donald (William D.)[5] Wightman, b. 2 Aug 1935 in Flint, MI; m. 22 Aug 1955 in Flint, MI.
..... +Carol Ann Roche, b. 10 Feb 1939 in Flint, MI
..... 6 Tom Eugene[6] Wightman, b. 12 May 1956 in Flint, MI.+Tina Louise Currier, b. 6 Feb 1959 -
..... 7 Eric Todd[7] Wightman, b. 3 Sep 1980 in Flint, MI
..... 7 Nicholas David[7] Wightman, b. 2 Dec 1983 Flint
..... 7 Cassandra Lee Kyung Wightman, b. 25 Oct 1987 in Seoul, South Korea
..... 6 Helene[6] Wightman, b. 23 Nov 1958 in Flint, MI
..... 6 James Donald[6] Wightman, b. 2 Feb 1960 in Flint, MI
..... +Lauretta Susan Nagy, b. 11 Mar 1961 -
..... 7 Tessa Leigh[7] Wightman, b. 9 Nov 1993 in Flint, MI
..... 7 Callie Eileen[7] Wightman, b. 30 Mar 1995 in Flint, MI
..... 4 Leslie (William L.)[4] Wightman b. 7 Jan 1894 in E. Wawanosh Twp., ON; d. 6 Jul 1964 in Hensall, ON.; m. 4 Jul 1931 in Vipond Farm, Elma Twp., ON.
..... +Mary Helen Vipond, b. 5 Feb 1909 in Ellma Twp., ON
..... 5 Eleanor Anne[5] Wightman, b. 24 Mar 1934; d. 30 Dec 1988 in Grey Twp., ON; m. 28 Apr 1956 in Blyth, ON
..... +Stanley Robert Hiseler, b. 13 Apr 1932 in Toronto, ON; d. 30 Dec 1988 in Grey Twp., ON.
..... 6 Mark Robert[6] Hiseler, b. 10 Sep 1959 in Guelph, ON; m. 5 Nov 1983 in Port Colborne, ON
..... +Marilyn Beth Superka, b. 16 Apr 1960 -
..... 6 Mary Katherine[6] Hiseler, b. 15 May 1961 in Orilla, ON; m. 20 Aug 1983 in Port Colborne, ON
..... +Corey Joseph Adams, b. 16 Jan 1959 -
..... 6 Ross Edward[6] Hiseler, b. 10 Dec 1962 Barrie, ON; m. 23 Jun 1990 in Port Colborne, ON
..... +Tracey Abbott, b. 14 Jul 1963 -
..... 6 Anne Elizabeth[6] Hiseler, b. 17 Sep 1968 in Denver, CO
..... 5 Joan Wilhelmine[5] Wightman, b. 4 Apr 1937 in Wingham,

ON; m. 13 Aug 1960
..... +Kenneth Allan Crawford, b. 22 Aug 1938 in Goderich, ON
..... 6 Jane Marie[6] Crawford, b. 30 Oct 1961 in Wingham, ON; m. 3 Aug 1991 in Toronto, ON
..... +Robert Allan McIvor, b. 3 Aug 1991 in Toronto, ON
..... 6 John Richard[6] Crawford, b. 30 Jun 1963 in Kingston, ON; m. 29 May 1993 in New Liskeard, ON
..... +Rebekah Vera Richards, b. 13 Nov 1964 -
..... 6 Kimberly Anne[6] Crawford, b. 18 Dec 1965 in Kitchener, ON; m. 17 Apr 1993 in Kitchener, ON
..... +Frank Todd Lester, b. 26 Jul 1964 -
..... 5 William Vipond[5] Wightman, b. 2 Jan 1939 in Wingham, ON; d. 1 Jan 1940 in Wingham, ON.
..... 5 Susan Margaret[5] Wightman, b. 23 May 1944 in Wingham, ON; m. 14 Aug 1965 in Blyth, ON
..... +Bill (Wm. Frederick) Howson, b.28 Dec 1941 in Wingham, ON
..... 6 Julie Darlene[6] Howson, b. 19 Oct 1969 in Clinton, ON
..... 6 Rick (William Frederick)[6] Howson, b. 28 May 1973 in Clinton, ON
..... 4 Isabel[4] Wightman b. 22 Mar 1895 in E. Wawanosh Twp., ON.; d. 25 Oct 1975 jin London, ON; buried St. James Clandeboye; m. 11 Nov 1925 in E. Wawanosh Twp., ON.
..... +James Alexander Young, b. 10 Oct 1898 in E. Wawanosh Twp, ON; d. 10 Jun 1994 in London, ON; buried St. James, Clandeboye, ON
..... 5 Elizabeth Isabel[5] Young, b. 28 Feb 1927 in Belgrave, ON; m. 27 Aug 1949 in Lucan United Church
..... +Charles Patrick (William C.P.) Corbett, b. 12 Sep 1926 in North Bay, ON
..... 6 Jane Elizabeth[6] Corbett, b. 9 Jul 1952 in London, ON; m. 21 Dec 1977 in St Mary's Church, Brinsley
..... +John Henry Becker, b. 9 Apr 1953 in Edmonton, ALB
..... 7 Matthew John[7] Becker, b. 24 Jun 1982 in Toronto, ON
..... 6 Dianne Muriel[6] Corbett, b. 17 Sep 1956 in London, ON; m. 24 Apr 1984 in St. Mary's Church, Brinsley
..... +Denis (Joseph Denis Elie) Brûlé, b. 11 Aug 1949 -
..... 7 Emilie Elizabeth[7] Brûlé, b. 14 May 1993 in Timmins, ON
..... 7 Erin Jeannine[7] Brûlé, b. 22 Aug 1995 in Timmins, ON
..... 6 David Patrick[6] Corbett, b. 22 Apr 1965 in London, ON

..... 5 Forrest Alexander[5] Young, b. 5 May 1928; d. 24 Apr 1935
..... 5 Marguerite Minnie[5] Young, b. 30 Sep 1929 in Belgrave, ON; m. 22 Jul 1950 in Lucan United Church
..... +Ross Eldon McRoberts, b. 1 Jun 1927 in Biddulph Twp., ON; d. 21 Aug 1991Biddulph Twp, ON; buried Birr Cem.
..... 6 Ruth Ann[6] McRoberts, b. 20 Oct 1952 in London, ON; d. 1 Jul 1964 in London, ON
..... 6 Tami Elizabeth[6] McRoberts, b. 26 Jan 1964 in London, ON; m. 18 Jul 1987 in Lucan United Church
..... +James Thomas Mitchell, b. 1958 -
..... 7 Cole James Alexander[7] Mitchell, b. 1994 -
..... 7 Clara Emma Elizabeth[7] Mitchell, b. 1996 -
..... 6 Terri Marguerite[6] McRoberts, b. 28 Sep 1966 in London
..... 5 Doris Elinor[5] Young, b. 27 Apr 1931 Morris Twp., ON; m. 19 Sep 1951 in Tavistock, ON
..... +Donald Leitch Hodgins, b. 5 Mar 1927 in Ailsa Craig, ON; d. 11 Oct 1979 in Ilderton, ON
..... 6 Thomas (Donald T.)[6] Hodgins, b. 15 Jun 1952 in London, ON; m. 15 May 1981 in London, ON
..... +Donna Jean Ritchie, b. 1950 -
..... 7 Matthew Thomas[7] Hodgins b. 1982 -
..... 7 Alexander Kyle[7] Hodgins, b. 1984 -
..... 6 James Franklin[6] Hodgins, b. 25 Nov 1954 in London; m. 29 Dec 1984 in Ilderton, ON
..... +Shelley Ann (Hay) Richards, b. 1958 -
..... 7 Julie Ann[7] Hodgins, b. 1986 -
..... 6 Sharon Elinor[6] Hodgins, b. 16 Sep 1956 in London; m. 14 Apr 1979 in Ilderton, ON
..... +John Courtland McIntyre, b. 1956 -
..... 7 Crystal Lee[7] McIntyre, b. 1983 -
..... 7 April Nicole[7] McIntyre, b. 1988 -
..... 6 Michael George[6] Hodgins, b. 5 Nov 1959 in London, ON
..... 5 Donald Leslie[5] Young, b. 8 Dec 1932 in Belgrave, ON; m. 21 Mar 1953 in Ailsa Craig, ON
..... +Lenore Ida Jane Dixon, b. 3 Aug 1932 in Mooresville, ON
..... 6 William Donald[6] Young, b. 30 Jul 1953 in London, ON
..... +Mary Weber
..... 7 Trudy[7] Young, b. 1974 -
..... 7 Teri[7] Young, b. 1976 -
..... *2nd Wife of William Donald Young:
..... +Janet Nairn
..... 6 Barry Alexander[6] Young, b. 22 Aug 1955 in London, ON
..... +Noreen Gleason
..... 7 Heather[7] Young
..... 7 Nicholas[7] Young
..... 6 Ronald Keith[6] Young, b. 2 Aug 1960 in London, ON
..... +Suzanne Brunet

..... 7 Michelle[7] Young
..... 7 Jamie[7] Young, b. 1980 -
..... 6 Lori Ann[6] Young, b. 10 Mar 1963
..... +Stephen Derby
..... 7 Paige[7] Derby, b. 1992 -
..... 7 Payton[7] Derby, b. 1994 -
..... 6 Kevin Leslie[6] Young, b. 28 Sep 1965 in Clinton, ON
..... 6 Bradley (John B.)[6] Young, b. 25 Sep 1970
..... 5 James Ross[5] Young, b. 20 Apr 1935 in Wingham, ON; m. 8 Jun 1957 in St. Patrick's Angl. Biddulph
..... +Almarie (Alice Marie) Davis, b. 2 Nov 1935 in Biddulph Twp., ON; d. 26 Apr 1965 in London; buried St. James Cem., Biddulph.
..... 6 Jeffrey (James J)[6] Young, b. 24 Dec 1958 in London; m. 21 May 1983 in St. Patrick's R. C., Biddulph
..... +Teresa Shumka, b. 1963 -
..... 7 Richard (James R.)[7] Young, b. 1984 -
..... 7 John Nicholas[7] Young, b. 1986 -
..... 7 Sara Elizabeth Almarie[7] Young, b. 1989 -
..... *2nd Wife of James Ross Young; m. 1967
..... +Florence Ada Norton, b. 9 Sep 1933 in London
..... 5 Elva Grace[5] Young, b. 3 Jun 1937 in Wingham, ON; m. 11 Jun 1960 in Lucan United Church
..... +Robert Keith Coates, b. 12 Mar 1936 in London, ON
..... 6 Kelly Anne[6] Coates, b. 30 Sep 1961 in London; m. 24 Aug 1985 in Byron United Church, London
..... +Kevin Joseph Buckley, b. 1961 -
..... 7 Kelsie Christina[7] Buckley, b. 1991 -
..... 7 Kira Lynn[7] Buckley, b. 1995 -
..... 6 Robert Alexander[6] Coates, b. 24 Apr 1964 in London; m. 15 Jul 1989 in Auburn United Church
..... +Debra Dawn Cunningham, b. 1964 -
..... 7 Jasmine Nicole[7] Coates, b. 1992 -
..... 7 Alexander Edward[7] Coates, b. 1995 -
..... 6 Stephen Edward[6] Coates, b. 3 Nov 1971 in London
..... 5 John Keith[5] Young, b. 30 Jan 1939 in Wingham, ON; m. 28 Oct 1961 in Halifax, N.S.
..... +Sandra Lee, b. 22 Jun 1938 in Halifax, N.S.
..... 6 Heather Ann[6] Young, b. 4 Nov 1962 in Toronto, ON; m. 7 Nov 1992 in Old Mill Chapel, Toronto, ON
..... +Scott Malcom Tippin
..... 6 Nancy Lynn[6] Young, b. 5 Feb 1964 in Toronto, ON; m. 4 Jun 1994 in St Andrew's U.C. , Markham, ON
..... +Stephen Bruce Cudmore
..... 6 Bruce (John B)[6] Young, b. 24 Jul 1967 Vancouver, BC; m. 4 Jun 1994 in Carleton, ON
..... +Betty Ann McLaughlin 1969 -
..... 6 Christie Sandra[6] Young, b. 10 May 1974 Sudbury, ON

..... 4 'Bessie' Elizabeth Margaret[4] Wightman, b. 6 Jan 1898; d. 3 Jan 1982; m. 28 Jun 1922.
..... +Ross (Joseph R.) King, b. 30 Dec 1888: d. 1 Apr 1977; m. 28 Jun 1977
..... 5 Mary Willamine[5] King, b. 21 Jul 1923 in Turnberry Twp., ON; m. 15 May 1943
..... +Wilford (Charles W.) Caslick, b. 2 Mar 1917 in Culross Twp., ON
..... 6 Wayne Leslie[6] Caslick, b. 22 Mar 1946 in Wingham; m. 16 Sep 1967 in Elliot Lake, ON
..... +Allyson Jean White, b. 1946 -
..... 7 Alyssa Meredith[7] Caslick, b. 1972 -
..... 7 Craig Thomas Wayne[7] Caslick, b, 1974 -
..... 6 Brian Wilford[6] Caslick, b. 9 Aug 1948; m. 27 Aug 1971 in London, ON
..... +Sandra Marietta Lizmore, b. 1948 -
..... 7 Scott Brian[7] Caslick, b. 1972 -
..... 7 Stephen Thomas Charles[7] Caslick, b. 1975 -
..... 6 Ross Earl[6] Caslick, b. 28 Jun 1951 in Wingham, ON; m. 11 Oct 1974
..... +Ethel Marie Le Blanc. b. 1951 -
..... 7 Peter Daniel[7] Caslick, b. 1978 -
..... 7 Tara Elizabeth[7] Caslick, b. 1981 -
..... 7 Lyndsay Katherine[7] Caslick, b. 1985 -
..... 6 Dianne Elizabeth[6] Caslick, b. 2 Dec 1952 in Wingham, ON; m. 8 Sep 1972
..... +Tim (William T.) Collyer, b. 1951 -
..... 7 Jonathon Tim[7] Collyer, b. 1979 -
..... 7 Meredith Anne[7] Collyer, b. 1981 -
..... 7 Cynthia Elizabeth[7] Collyer, b. 1983 -
..... 6 Stephen Murray[6] Caslick, b. 30 Aug 1956 in Wingham, ON; m. 11 Aug 1979
..... +Gail (Marjorie G.) MacPherson, b. 1957 -
..... 7 Joel Charles[7] Caslick, b. 1981 -
..... 7 Michael Charles[7] Caslick, b. 1984 -
..... 7 Jefferson Gordon[7] Caslick, b. 1988 -
..... 5 William Percy[5] King, b. 20 Aug 1926 in Turnberry Twp., ON; m. 1 Jun 1957 in Blyth, ON
..... +Leota Marie Souch, b. 4 Nov 1936 in Morris Twp., ON
..... 6 Murray William[6] King, b. 12 May 1966 in Wingham, ON; m. 29 Jun 1991
..... +Audrey Elaine Baxter, b. 1967 -
..... 6 Janice Marie[6] King, b. 17 May 1968 in Wingham, ON
..... 4 Norman Russel[4] Wightman b. 19 Jan1900 in Belgrave, ON.; d. 6 Mar 1974 in Goderich, ON.; m. 30 Jun 1926 in Blyth, ON.
..... +Marjorie Eileen Hoover, b. 27 Jul 1905 in Pigeon, MI; d. 8 Nov 1982 in Santa Barbara, CA
..... 5 Patricia (Muriel P.)[5] Wightman, b. 26 Feb 1930 in Timmins, ON; m. 30 Jun 1953 in Welland United Church

..... +Norman (Robert N.) Drummond, b. 17 Feb 1926 in Montreal, QUE; m. 30 Jun 1953 in Welland United Church

.....6 Janet Ellen[6] Drummond, b. 1 Aug 1957 in Schefferville, QUE

..... +Hossein Rostami, b. 1954 -

..... 7 Parisa Sarah[7] Rostami, b. 1988 -

..... 7 Mitra Patricia[7] Rostami, b. 1992 -

..... 7 Ariana Ozra[7] Rostami, b. 1992 -

..... 6 John Graeme[6] Drummond, b. 14 Dec 1959 in Montreal, QU

..... +Ann MacKay, b. 1958 -

..... 7 Trevor Fortier MacKay[7] Drummond, b. 1990 -

..... 7 Kristen Leni MacKay[7] Drummond, b. 1992 -

..... 7 Nicole Patricia Mackay[7] Drummond, b. 1992 -

..... 6 "Sally" Sarah Jennifer[6] Drummond, b. 28 May 1961 in Montreal, QUE

..... 6 Mary Ann[6] Drummond, b. 26 Jun 1963 in Montreal, QU

..... 5 Robert (William R.)[5] Wightman, b. 7 Dec 1937 in Sudbury, ON; m. Sep 1961 in Welland Presbyterian Church. Residence: 621-1 Grosvenor Rd C, London, ON N6A 1Y2 Canada

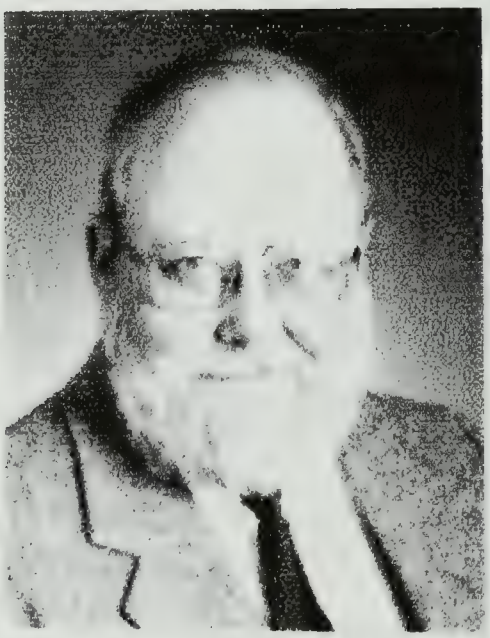

W. Robert Wightman, Ph.D.

+Nancy Mary Clement

6 Richard Alan[6] Wightman, b. 27 Dec 1962 -

+Lou

6 Wendy Lee[6] Wightman, b. 14 Dec 1963 -

..... +Gordon Connel

..... 4 Grace Wilhelmine[4] Wightman, b. 25 Oct 1902 in E. Wawanosh, Twp., ON; d. 17 Jul 1974 in Goderich, ON.

..... +Frank (John Francis) MacDonald, b. 30 Oct 1903 in Culross Twp., ON; d. 9 Nov 1988

..... 5 Evelyn Grace[5] MacDonald, b. 14 Jul 1931 in Teeswater, ON; m. 19 Sep 1953 in Stratford, ON

..... +Hugh Macdonald, b. Mar 1930

..... 6 Peggy Anne[6] Macdonald, b. 16 Jun 1954 in Stratford, ON; m. 3 Jun 1977

..... +Dean Edward Smith

..... 7 Erin Kristine[7] Smith, 1982 -

..... 7 Amy Deanne[7] Smith, 1986 -

..... 6 Thomas Hugh[6] Macdonald. b. 27 Aug 1957 in Stratford, ON; m. 10 Nov 1978

..... +Nancy Anne Park

..... 7 Michael Hugh[7] Macdonald 1981 -

..... 7 Matthew David[7] Macdonald 1983 -

..... 7 J.T. (Jon-Thomas)[7] Macdonald 1988 -

..... 5 Barbara Anne[5] MacDonald, b. 27 Oct 1933 in Wingham, ON; m. 14 May 1955 in Stratford, ON

..... +William C. Landers, b. Nov 1934 -

..... 6 Richard William[6] Landers, b. 19 Dec 1956 in Strafford, ON; m. 12 Nov 1983 in Mississauga (Pt. Credit) ON

..... +Susan Emerson Tait

..... 6 James Francis[6] Landers, b. 23 Oct 1958; m. 19 Jul 1980 in Pointe Claire, QU
..... +Karen Elizabeth Haggart
..... 7 Stephanie Marion[7] Landers, b. 1986 -
..... 7 Beth Catherine[7] Landers, b. 1987 -
..... 6 Nancy Elizabeth[6] Landers, b. 9 Nov 1960 in Hamilton, ON; m. 11 Feb 1984 in Mississauga (Pt. Credit) ON
..... +Garth Alexander Murphy
..... 7 Sarah Anne[7] Murphy, b. 1987 -
..... 7 Marianne Elizabeth[7] Murphy, b. 1989 -
..... 7 Michael Alexander[7] Murphy, b. 1991 -
..... 7 Christina Grace[7] Murphy, b. 1994 -
..... 5 Frank (Francis Hugh)[5] MacDonald, b. 11 Nov 1939 in Clinton, ON
..... +Sandra Cowley
..... 5 Connie (Constance June Isabel)[5] MacDonald, b. 8 Jun 1943 in Clinton, ON; m. 19 Apr 1965 in Goderich, ON
..... +Dennis Connelly
..... 3 Catherine[3] Wightman, d. 1865; d. 1900
..... 3 John[3] Wightman, b. 2 Jun 1867; d. 4 Jan 1934; buried Belgrave, ON
..... +Isabel Nethery, b. 5 Apr 1893 -
..... 4 Margaret[4] Wightman, b. 9 Mar 1894; d. 24 Jan 1956
..... +James Elliott
..... 5 Harold[5] Elliott
..... 5 Jean[5] Elliott, b. 1894 -
..... +Charles Mathers
..... 4 James Chester[4] Wightman, b. 31 Aug 1899; d. 18 Jul 1976
..... +Viola Campbell
..... 5 Phyllis Gertrude[5] Wightman
..... 5 Donald James[5] Wightman
..... 4 Mary Hazel[4] Wightman, b. 26 May 1902; d. 27 May 1971; m. 20 Jun 1936
..... +Cecil Black
..... 5 Charles Cecil[5] Black
..... +Kathy Adrian
..... 6 Christopher[6] Black, b. 1964 -
..... 6 Adrian[6] Black, b. 1966 -
..... 6 Craig[6] Black, b. 1969 -
..... 4 Jennie Muriel[4] Wightman, b. 2 Aug 1905; m. 24 Jun 1936
..... +James Walsh
..... 5 Eleanor[5] Walsh, b. 14 Feb ??
..... +Duncan Campbell
..... 5 Marlene[5] Walsh, b. 19 Jun 1942 -
..... 4 Robert[4] Wightman, b. 1908; d. 1908
..... 4 Edgar[4] Wightman, b. 26 Mar 1909 -
..... +Winnifred Rae, b. 10 Nov 1909; d. 17 Dec 1965
..... 5 John David[5] Wightman, - d. 1943
..... +Susan Aberlie
..... 5 Margaret[5] Wightman, b. 22 Mar 1942 -

..... +Bruce Hamilton
..... 6 Margaret Anne[6] Hamilton, b. 15 May 1965 -
..... 6 Stephen[6] Hamilton, b. 31 Oct 1967 -
..... 6 Catherine Jean[6] Hamilton, b. Jul 1969 -
..... 5 Anne[5] Wightman, b. 9 Mar 1945 -
..... 5 Ross[5] Wightman, b. 1947 -
..... +Barbara Elaine Ferguson
..... *2nd Wife of Edgar Wightman:
..... +Jean Young Moore
..... 2 Margaret[2] Wightman, b. 5 Mar 1815; d. 9 Jun 1833
..... 2 Henry[2] Wightman, b. 24 Mar 1817 in Wooler, England; d. 9 Feb 1903 in Lot 34, Con 7, E. Wawanosh; buried Westfield Cemetery; m. 20 Feb 1845
..... +Harriet Hall, b. 7 Aug 1826; d. 30 Apr 1904
..... 3 Margaret[3] Wightman, b. 1 Dec 1845 in Con 8, Camden Twp., Lennox & Addington Co., ON; d. 27 Mar 1906 in E. Wawanosh Twp.; buried Old Blyth Cemetery; m. 25 Jul 1866
..... +Thomas Black
..... 3 James[3] Wightman, b. 30 Oct 1847 in Con 2, Tyendinega Twp., Hastings Co., ON; d. 1 Mar 1922 in Tarantoris, Algoma Distr., ON; m. 24 May 1875 in Dungannon, ON
..... +Mary Hanna
..... 4 Bessie[4] Wightman
..... 4 Henry[4] Wightman
..... 4 Herbert[4] Wightman
..... 4 Ethel[4] Wightman
..... 4 Wilbert[4] Wightman
..... 4 Charles[4] Wightman
..... 4 Mary Edna Isabella[4] Wightman
..... *2nd Wife of James Wightman:
..... +Susan
..... *3rd Wife of James Wightman, m. 3 Jan 1911:
..... +Hannah Pesonen
..... 4 William Arnold[4] Wightman
..... 4 Henry Ansel[4] Wightman
..... 3 George Easton[3] Wightman, b. 20 Oct 1849 in Con 7, Richmond Twp., Lennox & Addington Co., ON; d. 24 Apr 1942 in Regina Saskatchewan; m. 28 Dec 1877
..... +Elizabeth Ann Duncan - d. 18 Feb 1916
..... 4 Myrtle[4] Wightman
..... 4 Walter[4] Wightman
..... 4 Stanley[4] Wightman
..... 4 Ada[4] Wightman
..... 4 Duncan[4] Wightman
..... 4 Janet[4] Wightman
..... 4 Elsie[4] Wightman
..... 3 William John[3] Wightman, b. 13 Oct 1851 in Con 7, Richmond Twp., Leeds & Addington Co., ON; m. 24 Mar 1883
..... +Sarah Ann Henry - d. 1912

..... 4 Annie[4] Wightman
..... 4 Herman[4] Wightman
..... 4 Mabel[4] Wightman
..... 4 Eva[4] Wightman
..... 4 Hattie[4] Wightman
..... 4 Grace[4] Wightman
..... 4 Earle[4] Wightman
..... 3 Isabella[3] Wightman, b. 1 Apr 1854 in Con 7, Richmond Twp., Leeds & Addington Co., ON; d. 3 Jul 1930; m. 22 Dec 1892 in Winipeg, MAN
..... +William Wightman
..... 4 Clarence[4] Wightman
..... 4 Eva[4] Wightman
..... 3 Henry Jackson[3] Wightman, b. 9 Apr 1856 in Richmond Twp., ON; d. 21 Jan 1935; m. 13 Oct 1884 in Westfield
..... +Christina McClinton, - d. 1907
..... 4 Gordon Elwood[4] Wightman
..... *2nd Wife of Henry Jackson Wightman:
..... +Mary Smith
..... 3 Andrew Hall[3] Wightman, b. 30 May 1858 in Richmond Twp, Leeds & Addington Co., ON; d. 29 Jun 1927 in Greenacres, WA; m. 2 Nov 1886 in Greenacres, WA
..... +Ruth Harris, b. 15 Nov 1865 near Exceter, ON; d. 12 Oct 1945 in Greenacres, WA
..... 4 Sybil May[4] Wightman, b. 13 Sep 1887 in Workman, Sask.; d. 11 Aug 1967 in Greenacres, WA
..... +LeGrand D. Wooliscroft, b. 4 Sep 1882 in Philadelphia, PA; d. 7 Mar 1962 in Los Angeles, CA
..... 5 Fern Eleanor[5] Wooliscroft, b. 13 Jul 1910 - ; m. 31 Mar 1934
..... +Chester Wilhelm Dahlstrom, b. 29 Dec 1908 in Spokane, WA; d. 18 Apr 1975 in Chewelah, WA
..... 6 Virginia Claire[6] Dahlstrom, b. 2 Jun 1935 in Spokane, WA
..... +Daryle Orland Chapman, b. 1928 -
..... 7 Chris Tina[7] Chapman, b. 1967 -
..... 7 Kelley Blair[7] Chapman, b. 1969 -
..... 7 Karyle Chester[7] Chapman, b. 1975 -
..... 6 Dianne Sybil[6] Dahlstrom, b. 22 Apr 1939 in Spokane, WA; m. 25 Oct 1958 in Cocur d'Alene, Idaho
..... +Donald Arthur Gorle 1937 -
..... 7 Terry Alan[7] Gorle 1959 -
..... 7 Tod David[7] Gorle 1960 -
..... 5 Ruth Edna[5] Wooliscroft, b. 3 Jul 1914; m. 25 Jul 1941 in Coeur d'Arlene, Idaho
..... +Warren Ruthford Steen, b. 14 Nov 1913 in Ponderay, ID
..... 6 Kathleen Joan[6] Steen, b. 25 Mar 1943 in Sunnyside, WA; m. 28 Jul 1962 in Spokane, WA
..... +Edward Fraser Praxel, b. 1935 -
..... 7 Erin Lynn[7] Praxel, b. 1964 -
..... 7 Danielle Ann[7] Praxel, b. 1974 -
..... 6 Gregory LeGrand[6] Steen, b. 5 Oct 1947 in Spokane, WA;

m. 7 Aug 1970 in Sagle, Idaho
..... +Donna Suzette Perdue, b. 1946 -
..... 7 Eric Gregory[7] Steen, b. 1972 -
..... 7 Christine Suzette[7] Steen, b. 1974 -
..... 6 Colleen Laurel[6] Steen, b. 27 Jan 1952 in Spokane, WA; m. 12 May 1973 in Sagle, Idaho
..... +Wayne Lewis Gunter, b. 1949 -
..... 7 Amy Maureen[7] Gunter, b. 1974 -
..... 7 Trevor Adam[7] Gunter, b. 1976 -
..... 7 Kelley Kathleen[7] Gunter, b. 1978 -
..... 6 David Warren[6] Steen, b. 6 Jul 1954 in Spokane, WA; m. 13 Sep 1981 in Spokane, WA
..... +Cindy
..... 7 Amanda Laurel[7] Steen, b. 1981 -
..... 5 Florence Esther[5] Wooliscroft, b. 23 Jul 1917 in Sunnyside, WA; m. 21 Feb 1942 in Coeur d'Alene, Idaho
..... +Donn Marwyn Steen, b. 2 Feb 1918 in Seattle, WA
..... 6 Karolyn Janet[6] Steen, b. 8 Jul 1943 in Sunnyside, WA
..... +Daryl Roy Black, b. 30 Nov 1941 in Spokane, WA
..... 7 Laurie Elizabeth[7] Black, b. 2 Apr 1962 in Spokane, WA
..... 7 Sandra Suxanne[7] Black, b. 15 Mar 1965 in Spokane, WA
..... 6 Donna Elaine[6] Steen, b. 31 May 1945 in Sunnyside, WA
..... +Richard Thomas Diteman, b. 13 Oct 1942 in Spokane, WA
..... 7 Jacqueline Edell[7] Diteman, b. 24 Nov 1964 -
..... 7 Michele Lorene[7] Diteman, b. 26 Nov 1967 -
..... 7 Edie Irene[7] Diteman, b. 6 Apr 1971 -
..... 7 Jeffrey Thomas[7] Diteman, b. 6 Feb 1980 -
..... 6 Linda Ellen[6] Steen, b. 6 Jun 1955 in Spokane, WA
..... * 2nd Husband of Florence Esther Wooliscroft; m. 19 Nov 1981 in Manson, WA:
..... +Clarence Gates, b. 9 Apr 1913
..... 4 Myrtle Edna[4] Wightman, 29 Oct 1888 in Estevan, Sask.; d. 13 Apr 1979 in Los Angeles, CA
..... +John Wesley Lyons, b. 29 Jun 1890; d. 24 Feb 1952
..... 5 Doris Elaine[5] Lyons, b. 1924 -
..... 4 Elwood Harris[4] Wightman, b. 3 Nov 1901 in Redlands, CA
..... 3 Richard[3] Wightman, b. 3 Mar 1860 in Con 7, Richmond Twp., Leeds & Addington Co., ON; d. 18 Dec 1947; m. 5 Mar 1880 in Morris Twp., Huron Co., ON
..... +Charlotte Johnston, - d. 1948
..... 4 Charlotte Pearl[4] Wightman
..... 4 Olive[4] Wightman
..... 4 Edgar[4] Wightman
..... 4 Mabel[4] Wightman
..... 3 Infant Daughter[3] Wightman, b. 1862 -

..... 3 Adam Thomas[3] Wightman, d. 25 Feb 1864 in Richmond Twp., ON; d. 16 May 1865 in E. Wawanosh Twp., ON
..... 3 Charles H.[3] Wightman, b. 11 Mar 1866 in Con 6, Lot 34, E. Wawanosh Twp., ON; d. 15 Apr 1942; m. 9 Dec 1891 in E. Wawanosh Twp.
..... +Mary Howatt, b. 1868; d. 1934
..... 4 Elsie Agnes[4] Wightman, b. 1892; d. 1968
..... +James Ralph Brigham, b. 1891; d. 1930
..... 5 James Kenneth[5] Brigham, b. 1928 -
..... 5 Charles Ralph[5] Brigham, b. 1930 -
..... +Margaret Elizabeth Pennington, b. 1932 -
..... 6 Katharyn Marguerite[6] Brigham, b. 1951; d. 1960
..... 6 James Harold[6] Brigham, b. 1952 -
..... 6 John Charles[6] Brigham, b. 1953 -
..... 6 Douglas Alan[6] Brigham, b. 1954 -
..... 6 Anita Lauree[6] Brigham, b. 1956 -
..... 6 Christopher Stephen[6] Brigham, b. 1957 -
..... 4 Charles Ivan[4] Wightman, b. 1894; d. 1913
..... 4 George Douglas[4] Wightman, b. 1896; d. 1966
..... +Marion Isabel Smith, b. 1898; d. 1927
..... 5 Charles Ivan[5] Wightman, b. 1920 -
..... +Mary Grace McCully, b. 1918 -
..... 5 Douglas Smith[5] Wightman, b. 1927; d. 1927
..... *2nd Wife of George Douglas Wightman:
..... +Joanna Ellen Cameron, b. 1903, d. 1966
..... 5 Alberta Grace[5] Wightman, b. 1940 -
..... 4 William Henry[4] Wightman, b. 1904; d. 1904
..... 4 Violet May[4] Wightman; b. 1910 -
..... +Wm. John Borden Scott, b. 1911; d. 1967
..... 5 Ian Douglas[5] Scott, b. 1950 -
..... 5 Raph Peter[5] Scott, b. 1951 -
..... 5 Lorne Henry[5] Scott, b. 1958 -
..... 3 Harriet Elizabeth[5] Wightman, b. 16 Jul 1868 in E. Wawanosh Twp., ON; d. 29 May 1949 in Alberta; m. 9 Oct 1901 in Auburn, ON
..... +Harry Hide, b. 1864; d. 1934
..... 4 Ray[4] Hide
..... 4 Clifford[4] Hide
..... 4 Leslie[4] Hide
..... 3 Robert[3] Wightman, b. 26 May 1871 in E. Wawanosh Twp., ON; d. 31 May 1943 in Blyth, ON; m. 10 Jun 1903 in Westfield, ON
..... +Laura Francis Carr, b. 1876; d. 1962
..... 4 Harold Carr[4] Wightman
..... +Ann Johnson
..... 5 Elizabeth[5] Wightman
..... 5 Helen[5] Wightman
..... 5 Robert[5] Wightman
..... 4 Evelyn[4] Wightman; b. 1916 -
..... +Benson Cowan
..... 5 Judith[5] Cowan

..... 5 Connie[5] Cowan
..... 5 James B.[5] Cowan
..... 2 George[2] Wightman, b. 19 Jul 1819; d. Bef 1837
..... 2 Richard[2] Wightman, b. 27 Oct 1821; d. 12 May 1865
..... +Phoebe Spafford; b. ? ; d. 1862
..... 3 George[3] Wightman
..... 3 James[3] Wightman; b. 1858 -
..... 3 William[3] Wightman, b. 1859 -
..... 2 John[2] Wightman; b. 23 Jan 1824; d. 15 Nov 1901
..... 2 Thomas[2] Wightman; b. 10 Aug 1826; d. 13 Jul 1882
..... +Sarah Ann Scott
..... 3 Edwin[3] Wightman
..... 3 Violet[3] Wightman
..... 3 Lillie May[3] Wightman
..... 3 Lorinda[3] Wightman
..... 3 Grace A.[3] Wightman; b. 1858; d. 1880
..... 2 Andrew Jackson[2] Wightman, b. 18 May 1830; d. Bef 1837

Amos[7] **Wightman** [see pages 137 & 743 for more data](Alford[6], Amos[5], Dea. Valentine[4], Daniel[3], Rev. Valentine[2], George[1]), b. 26 Oct 1834 in Amboy, NY; d. 9 Jun 1923 in Pleasant Hill, TN; m. 14 Dec 1864 in Lenox, MA to Helen Graham, b. 12 May 1838 in Kirkoswold✶,

Amos Wightman Helen Wightman

✶ *Kirkoswold, Scotland, the place of Helen Graham Wightman's birth, is a small town on the west coast of Scotland, approximately fifty miles, as "the crow flies," southwest of Glasgow. Her family background is quite interesting. There are Ballies, Dunlops, Dickies, and Grahams, all validly traceable, on her father's side. Then there are the Rogers and Nivens on her mother's side. Niven was her mother's maiden name. This name was later adopted as a middle name by Alice Wightman, the ninth child and seventh daughter of Amos and Helen Wightman.*

The Home that Amos Built — Amos & Helen are on the front porch.

AMOS & HELEN WIGHTMAN FAMILY

Back row: Robert, John, Helen, Amos & Mark

Front row: Sarah, Alice, Sophia, Agnes & Margaret

Child looking over shoulder of Agnes is probably Ira Henry Wightman

The Amos Wightman house after extensive renovation — The oldest house in Pleasant Hill, TN.

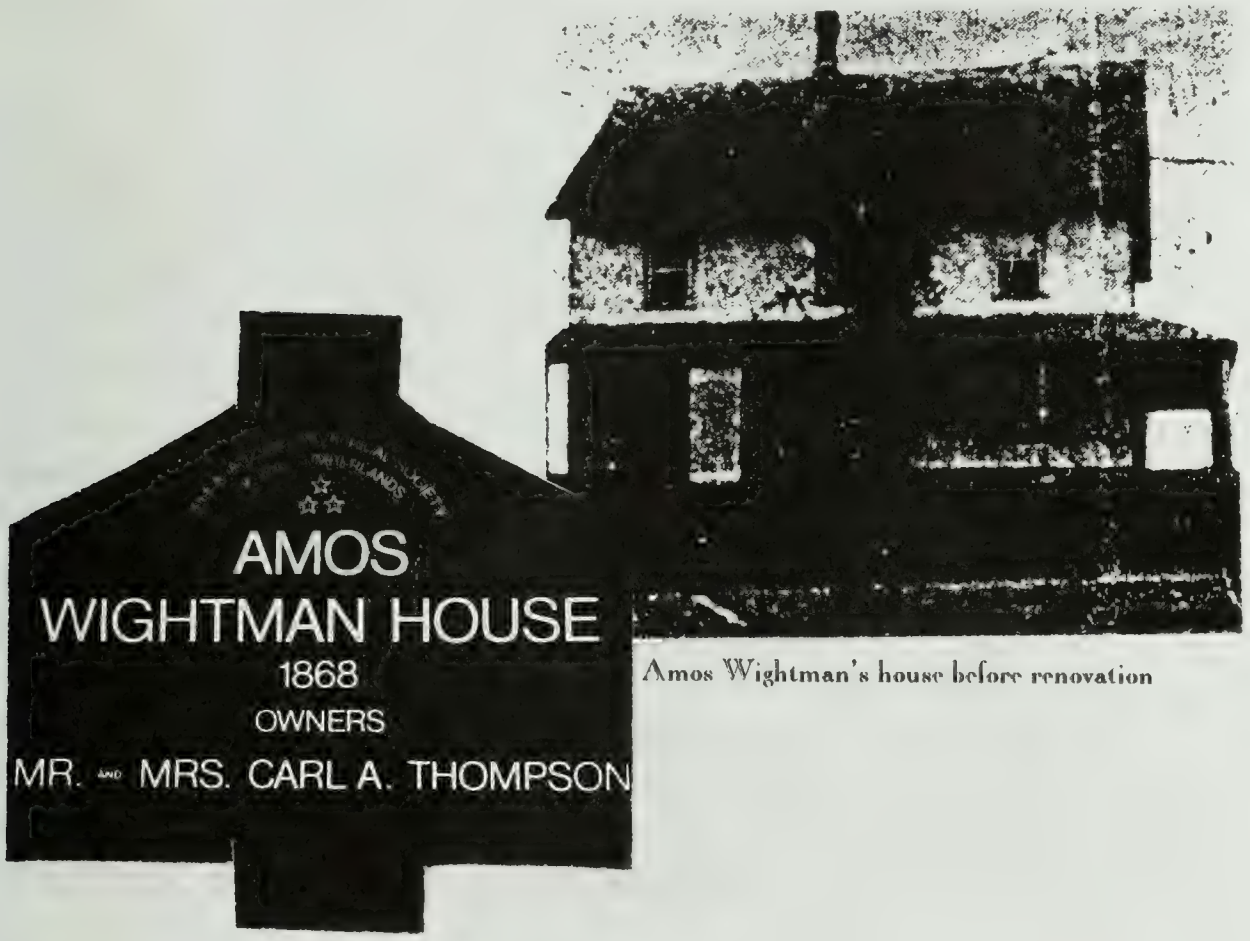

Amos Wightman's house before renovation

Scotland, d. 2 Nov 1922 in Pleasant Hill, TN. Amos and Helen moved to Hoyleton, IL to a religious community which had a swampy climate. This climate claimed the life of their first child, Martha, and was beginning to affect their second child, Robert. This caused Amos and Helen to seek a better environment which led them to the Cumberland Plateau area at Pleasant Hill in 1868. Helen spent her last years in a wheelchair due to a broken hip and Amos spent his later years as a blind man. *[In his later years Amos would recount to Beryl how she wasn't like "Little Mary" as she read the Bible to him . . . as she would stumble, he would correct her from memory (he was now blind) and recount how well Mary could read.] ["The Amos Wightman bunch in Pleasant Hill were a quarrelsome lot . . . in later years Sophia and Alice claimed the big house on the homeplace and John and Mark lived in separate outbuildings on the homeplace because they couldn't get along with each other." Comment by a grandson.]*

Children:

i. Martha[8] Wightman, b. 21 Jan 1866 in Hoyleton, IL; d. 12 Aug 1867 in Hoyleton, IL.

ii. Robert[8] Wightman, b. 1 Jan 1867 in Hoyleton, IL; d. 17 Feb 1950 in Pleasant Hill, Tennessee; m. 6 Aug 1896 to Leanne Osborn, b. 18 Nov 1877 in Creston, TN, d. 11 Oct 1972 in Pleasant Hill, TN. He attended school in a little log school house and later went to Pleasant Hill Academy. During or soon after school days he joined the Pleasant Hill Congregational Church of which he was a member to the last. After his brother, Mark, went to Cobden, IL to work for a friend of their father, 'Rob' soon followed and lived in Illinois with his sister Sarah. As a mere child, he took mechanical things to pieces to see how to reassemble them. Clocks and watches were close kin to him. During many years in Mayland and Pleasant Hill, watches and clocks were brought to him from far and near, many from other states. To all he was 'Uncle Rob', and was universally kind to everyone. He always invited any who came at meal time to stay

Pleasant Hill

Iowa

Feb 2–1890

Brother Tom. I thought I would write a few lines to you as dad is writeing to Sarah there is not much news here now only hot weather and terrible rainy I have been sick about three weeks and am awful weak now I dont catch as many rabbits as I did last winter but I have caught about 12 possoms and last night I caught a weasel and a wildcat I dont hunt hardly any more. Well what do you find to do now have you got the rabbits and quails all killed off around there yet I want you to leave a few for me to slay when I get there. Mother said to ask Sarah if she got the Farm &

✶ "This letter was written by Grandpa Robert to Tom Golden, his brother-in-law. Sarah was Grandpa's sister. The 'dad' that is referred to is my great-grandfather, Amos. 'Mother' was my great-grandmother, Helen. Robert was 23 years old when he wrote this letter." Marlin Morrell Wightman.

home she sent it to her for one year
have you got your watch yet I sold
mine and have sent and got 4 more since
you left there is quite a good many boys
from the valley going to school here now
4 stay in the old school house
Well write soon and tell me everything
you can think of and something you
know besides. Dallas Stanley and his
folks will be back here in a day or two
When have you heard from Mark we have
not heard from him in a long time.

be sure and write soon
Robert Wightman

Return to R[illegible]
PLEASANT HILL, Cumberland Co., Tenn.,
If not delivered within 10 days.

Mr. W. T. Golden

Box 122 Cobden Illinois

for lunch. When they couldn't, he would follow them to the gate with a handful of baked sweet potatoes or something else from the table. Everything about nature fascinated him. Grafting trees and shrubs of all kinds was learned from his father. To the last, books and pictures of all kinds of plants, trees, birds and animals were a joy to him. He left 29 grandchildren and 10 great-grandchildren. Also surviving him were three sisters, Mrs. Sarah Golden, Sophie and Alice Wightman and one brother, John Henry Wightman.

Viola K. Braun started the custom of printing life-stories in the church bulletin of the Pleasant Hill Community Church, United Church of Christ, Pleasant Hill, Tennessee. In the second issue, dated January 31 1971, she wrote about Lee Ann (Osborn) Wightman: "One of our older members, Mrs. Robert Wightman, is 93 years old. The name of Wightman is well known in the history of our church. Mr. Amos Wightman, a New Yorker, and his wife who came from Scotland, decided to go west and traveled to Illinois where they settled. There one child died and young Robert was frail. The doctors advised them seek a more healthful climate. So by oxcart they came to Cumberland County, Tennessee. That was in 1868. They liked the country but were concerned because of lack of educational facilities for their children. They started correspondence with the Congregational headquarters in Boston. Finally, in 1883 Mrs. Wightman went to Boston to tell them that Pleasant Hill needed a teacher. This must have been a long and arduous journey. They heard her plea and the following spring Miss Mary Santley came to be their teacher. In the fall of 1884 the Rev. Benjamin Dodge was sent to Pleasant Hill by the American Missionary Association to organize a church and start a school for secondary education.

"The Amos Wightmans were charter members of the church, and their son Robert was baptized in the creek nearby. They owned a sawmill and Amos and his sons provided the lumber for many old houses in the county still standing. They made excellent sturdy furniture which has outlasted many a

Robert & Leanne (Osborne) Wightman

Robert & Leanne

modern piece. The family lived in the house now owned by Mr. and Mrs. Carl Thompson. Robert was married to Leanne Osborn who had grown up in Mayland, attended the Academy, and joined our church when Rev. Warren Wheeler was pastor. Nine children were soon born to this union. Two daughters, Zona Stewart and Ora Welch, are members of our fellowship and nephew Ted Wightman is a resident of Wharton Home.

"Mrs. Wightman is alert and has good eyesight, likes to read, milked several cows till recently and still makes a garden every spring. She attributes her longevity and good health to hard work all her life and good diet. Her favorite beverage is milk. She enjoyed relating interesting events of 80 years ago with a good sense of humor. We salute our oldest member, Lee Ann Wightman." *[Lee Ann & Leanne has been spelled both ways by various family members.]*

"Mrs. Wightman died on October 11, 1972. She was then 94."

Children:

See page 1949 for picture of Henry Osborn, Leanne's father.

1. Ira Henry[9] Wightman, b. 18 Dec 1897 in Mayland, TN; d. 9 Oct 1990 in Pleasant Hill, Cumberland Co., TN; m. (1) Ener May Willbanks, b. 3 Jul 1904, d. 21 Apr 1939 in Pleasant Hill, Cumberland County, TN; m. (2) Sara

Ira Henry Wightman

Elizabeth Hoover, b. 24 Jun 1923. Lived in Pleasant Hill, TN. Ira was a farmer.

Children of Ira & Ener:

A. May O'Dell[10] Wightman, b. 14 Aug 1923; d. 2 Mar 1993 in Modesto, CA; m. Wayne Coleman Jones, b. 8 Jun 1923 in Missouri; d. 2 Feb 1989 in Modesto, CA, s/o Walter Jones. May worked in a cannery — Wayne was a plumber. They lived in Modesco, CA.

Children:

a. Ronald Wayne[11] Jones, b. 30 Jun 1945 in Pensacola, FL; m. Sandra Robinson, b. 21 Jan 1945. Ronald is a Machinist. They live in Modesco, CA.

Wayne & May (Wightman) Jones

Children, born in Modesto, CA:

(i) Gary Wayne[12] Jones, b. 20 Feb 1969.

(ii) Cory Martin[12] Jones, b. 25 Jan 1971.

b. Walter Richard[11] Jones, b. 6 Apr 1947 in Modesto, CA; m. Sharon Phillips. Residences: Modesto, CA & Vancouver, WA. Walter works as a shipyard mechanic.

Children, born in Modesco, CA:

(i) Richard William[12] Jones, 2 May 1970.
(ii) Eric[12] Jones, b. 12 Dec 1972.

c. Ira David[11] Jones, b. 12 Feb 1948 in Modesto, CA; m. Cathy Jenkins. Ira served in the Army/Viet Vietnam.

Children, born in Modesto, CA:

(i) Todd David[12] Jones, b. 6 Feb 1972.
(ii) Lisa Arlene[12] Jones, b. 2 Jul 1976.
(iii) Amanda Rae[12] Jones, b. 4 Jan 1985.

d. Gary Dale[11] Jones, b. 16 Jul 1950 in Modesto, CA; m. Sandra _____ . Child: Jody Wade[12] Jones, b. 20 Mar 1972 in Modesto, CA.

B. Robert Harold[10] Wightman, 12 Aug 1925 in Akron, OH; m. 4 Dec 1948 in Rossville, GA to Lockie May Norrod, s/o of George Lester & Meikle (Livingston) Norrod. Robert is retired from Kellogg, a cereal factory. He is a veteran of WWII—serving in the U. S. Navy. Robert & Lockie live in Battle Creek, MI.

Children:

a. Gary Ray[11] Wightman, b. 20 Sep 1949 in Cookeville, TN; m. (1) 6 Jun 1968 in Battle Creek, Calhoun Co., MI, to Sharon Hawthorne, b. 14 Aug 1948, d/o David Hathaway; m. (2) Cherry Jean Bradley, b. 26 Nov 1960 on a military base as a U.S. citizen in Stuttgart, Germany, d/o Maurice Allan Bradley & Betty Lynne (Hall) Bradley. Occupation of Gary: Cable Industry Executive. Church affiliation: First Congregational. Miliary Rec.: Army Reserve. Cherry is a Computer Programer. They resides in Cleveland, OH.

Robert Harold[10] Wightman
Lockie (Norrod) Wightman
with Gary, Robert & Steven

Below—L-R: Steven, Robert[11], Robert[10], Lockie, & Gary. (1996)

— Church affiliation - Baptist. This is her second marriage.

Children of Gary & Sharon:

Paul Wightman, 10, in 1980
Laura Wightman, 1 yr. old
Philip Wightman, 6 yrs. old

(i) Paul William[12] Wightman, b. 22 Jan 1972 in Battle Creek, MI.

(ii) Philip Michael[12] Wightman, b. 29 Jan 1976 in Kalamazoo, MI.

(iii) Laura Jean[12] Wightman, b. 6 Feb 1981 in Kalamazoo, MI.

b. Robert Alan[11] Wightman, b. 16 Jun 1954 in Battle Creek, MI; m. (1) Deborah Marie Story, b. 5 Dec 1955 in Battle Creek, Calhoun Co., MI, d/o David Nathaniel Story & Annette Marie (Pomeoy) Story; m. (2) Aug 1990 to Joanna Elizabeth Cerva, b. circa 1962, d/o John Cerva; m. (3) on 4 Dec 1991 in Battle Creek, MI to Connie Joy Bahrke, b. 16 Nov 1952 in Alpena, MI d/o Ralph Edward Bahrke & Mary Elizabeth (Sharp) Bahrke. Connie is a Registered Nurse. Robert is now divorced. He works at Kellogg's. Church affiliation: Lutheran. Residence: 211 Pine Knoll, Apt.# 3A, Battle Creek, MI 49017.

Brandi Marie[12] Wightman

Children of Robert & Deborah, born in Battle Creek, MI:

(i) Brandi Marie[12] Wightman, b. 27 Apr 1975.

Linsi May[12] Wightman

(ii) Lynsi May[12] Wightman, b. 6 Apr 1978.

c. Stephen Dale[11] Wightman, b. 19 Jul 1957 in Battle Creek, Cahoun Co., MI; m. on 19 Sep 1975 in Battle Creek, MI to Brenda Boyd, b. 1 Feb 1957 in Battle Creek, MI, d/o Marion Urshel Boyd & Wilma Joan (Gunter) Boyd. Brenda is a waitress. Stephen is a Heavy Equip. Operator. They reside in Battle Creek, MI.

Children, born in Battle Creek, MI:

Steven & Brenda (Boyd) Wightman 1979 with Steven, Jr. & William

(i) Stephen Dale[12] Wightman, b. 19 Apr 1976.

(ii) William Craig[12] Wightman, b. 10 Nov 1979.

Children of Ira & Sarah:

A. Charles Richard[10] Wightman, b. 11 Nov 1942; d. 1994; m. Ethel Herrera, b. 15 Aug 1942, d/o of Raymond J. Herrera & Pauline Inez (Archuletta) Herrera.

Charles[10] Wightman 1962

Reuben Graham Wightman & Vernie Carol (Elmore) Wightman

Children:

a. Helen Wightman. Adopted. Resides in Florida

b. Elizabeth[11] "Lizzie" Wightman, m. unknown, now divorced. Child: Sierra[12] _____ [female]

2. Levi[9] Wightman, b. 11 Dec 1899 in Mayland, TN; d. 28 Sep 1996 in Pleasant Hill, TN. Unmarried. Served in WWI by posing as his older brother Ira.

3. Reuben Graham[9] Wightman, b. 11 Aug 1901. *[see page 746 for more data on this family].*

Children:

A. James Gerald[10] Wightman, b. 1924.
B. Loyd Kermit[10] Wightman, b. 1926.
C. Belvia Ann[10] Wightman, b. 11 Jul 1928.
D. Opal Jean[10] Wightman, b. 27 Dec 1930.
E. Marlin Morrell[10] Wightman, b. 18 Jun 1933.

This is the first schol building of the Academy used continuously between 1887-1948.

Historic Pioneer Hall - Pleasant Hill Academy
Pleasant Hill, Tennessee

Last of the original buildings of the Pleasant Hill Academy 1884 - 1947. Placed on the National Register of Historic Places in 1978. Now a museum of local history.

Marlin Morrell[10] Wightman &
Linda Sue (Sebastian) Wightman

Marlin Wightman, Michael with
Judith Louise (Farmer) Wightman,
& Linda Wightman

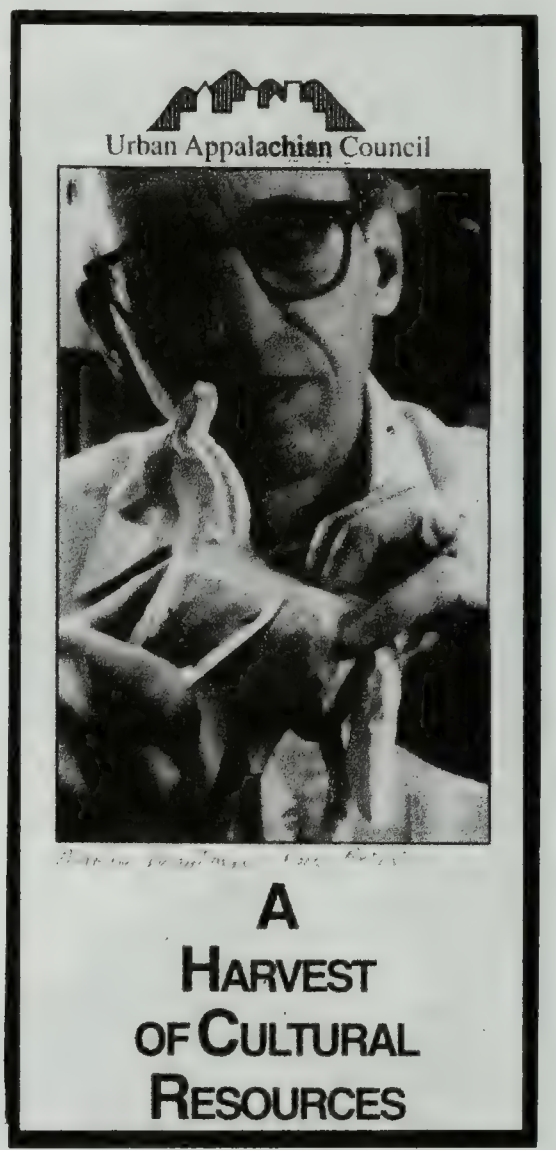

Marlin Wightman at a school
workshop demonstrating the
artistry of Appalachian culture

Children, born in Cincinnati, OH:

a. Timothy Howard[11] Wightman, b. 9 May 1961; unm.

b. Michael Graham[11] Wightman, b. 21 Oct 1963; m. 17 Jun 1995 to Judith Louise Farmer.

c. Janet Hope[11] Wightman b. 25 Sep 1967; m. (1) Robert Reynolds [div. 1984]; m. (2) in 1986 to RichardHerdliska [div. 1991]; m. (3) on 17 Apr 1992 to Patrick Davis, s/o Glen Davis of Cincinnati, OH.

Children:

(i) Christopher[12] Reynolds, b. 17 Sep 1984.
(ii) Heather[12] Herdiska, b. 23 Apr 1986.
(iii) Adam[12] Davis [triplet], b. 23 Sep 1992.
(iv) Anthony[12] Davis [triplet], b. 23 Sep 1992.
(v.) Andrew[12] Davis [triplet], b. 23 Sep 1992.

The Davis Triplets — 1996

d. Vernie Jo[11] Wightman, b. 1 Feb 1972; m. 3 May 1996 to Ernest G. Horlander.

Children:

(i) Brittany Nichole[12] Farmer, b. 12 Oct 1987.
(ii) Kassie Jean[12] Horlander, b. 4 Nov 1995.

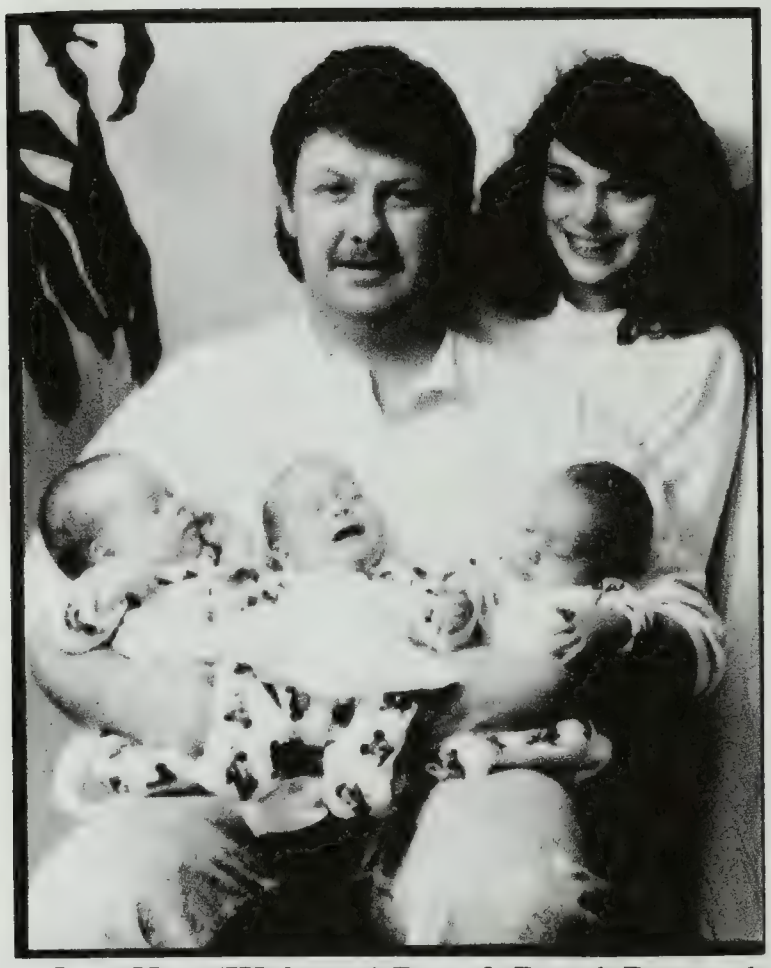

Janet Hope (Wightman) Davis & Patrick Davis with triplets, Adam, Andrew, & Anthony — 1992

Marlin M. Wightman has a brief story of his life on page 747 of Volume I of ***The Wightman Ancestry.*** He is now retired and continues his visitations to Cincinnati, Ohio schools to talk to the students about his hobby of whittling and Appalachian culture. This is a continuation of his thoughts and early childhood experiences. *It is given in its entirety. It will become invaluable to his descendants who look back upon this time in history. Furthermore, the account of his life is very similar to that of the compiler of this book during the Great Depression of the 1930s. Exceptions are that I lived in Michigan on a dairy and crop farm. We didn't have sorghum — our experiences in the Maple Sugar Bush might be substituted.*

"Appalachian Culture has beauty which too often becomes buried in its poverty ridden stereotype. Appalachian attitude too often is clouded by this stereotype and turns to one of self pity. . . . *'I'm poor,". . . 'I have to work so hard and have nothing,' etc.* When I teach in our schools in Cincinnati, I try to emphasize the beauty of the self sufficing spirit, not shame and poverty of this life in Appalachia. ---no, I do not advocate reverting to such living standards as nineteenth century Appalachia afforded. However, I still am thrilled with stories of this life and how I inherited part of it. In watching progress, I have determined only that we in rural Appalachia were about 30 to 50 years

behind more affluent urbanized areas. This was not bad because I feel privileged to have experienced life in two centuries. Deprived? In poverty? Poor? appears to my reflection to be a state of mind, more than a reality. When I turn to my childhood surroundings, a tinge of sadness encompasses me as I see how progress has so completely obliterated the familiar past I once knew. No one plows a garden with mule anymore. There are no cows in the pasture . . . no pigs for a fall slaughter . . . in fact chickens are rarely to be found. As I smoothly maneuver my comfortable automobile over the pavement, I once walked as a barefoot boy on a dirt road. I wonder what is gone from my life . . . then, when I sit with my grandchildren on my lap, I realize that this is a precious memory, a legacy to give to them . . . a beautiful Appalachian culture . . . their inheritance. May I invite you to visit this world briefly with me: —

"My earliest recollection of life in Tennessee was of my sister leading my hand to look into a 'spring' [a pool of water coming out of an underground source, where many residents got their water]. I was no more than two or three years old. It looked so big and so deep. My mother had her wash tubs near where she washed clothes. A large iron kettle was used to boil the clothes. It had three legs on it, was placed on stones and a fire was made under it after filling it with water and soap. Clothes were placed in the kettle and as they boiled, a stick (punching stick) was used to stir and agitate the clothes. The same stick was used to pull the clothes out, place them into a tub where the wash board was used to scrub the clothes. Then they were rinsed. Whites were put through a bluing rinse which was supposed to keep them from turning yellow. Then the clothes were hung on a line to dry. Some items usually took a full day. Traditionally, Monday was 'wash day' in Appalachian country.

"Not ready yet, because the clothes had to be ironed because they were made of cotton. They were moistened with water (sprinkling), flat irons were heated on top of the cook stove and the ironing began. The hot iron lasted three to five minutes before it had to be put back on the stove, reheated and another hot iron used. This process could last a full day also and was repeated weekly in Appalachian life.

"I've described doing laundry, which you can see wasn't very easy. But there was something dramatic about a fire under a big pot. The fresh smells of the out doors . . . the crackling of wood burning. It was an experience in living as well as getting the clothes clean. My mother always took a break to fix 'dinner' [our noon meal]. It consisted of whatever food we may have such as corn bread, beans and potatoes. We usually had butter milk for she churned it about every other day. As I go along for you, you can see how Appalachian life combined work and play. This was because leisure time was practically unknown.

"Amos Wightman, my great grandfather and Helen, great grandmother were married in Amboy, New York, moved to Illinois about the middle of the 19th century. After the Civil War they moved to central Tennessee *in a covered wagon* where they built a large home for a large family. [See story under Amos about the purchase of hundreds of acres for 25¢ per acre]. Amos was a master carpenter. The home is still in use and listed in the National Registry of Historical Houses.

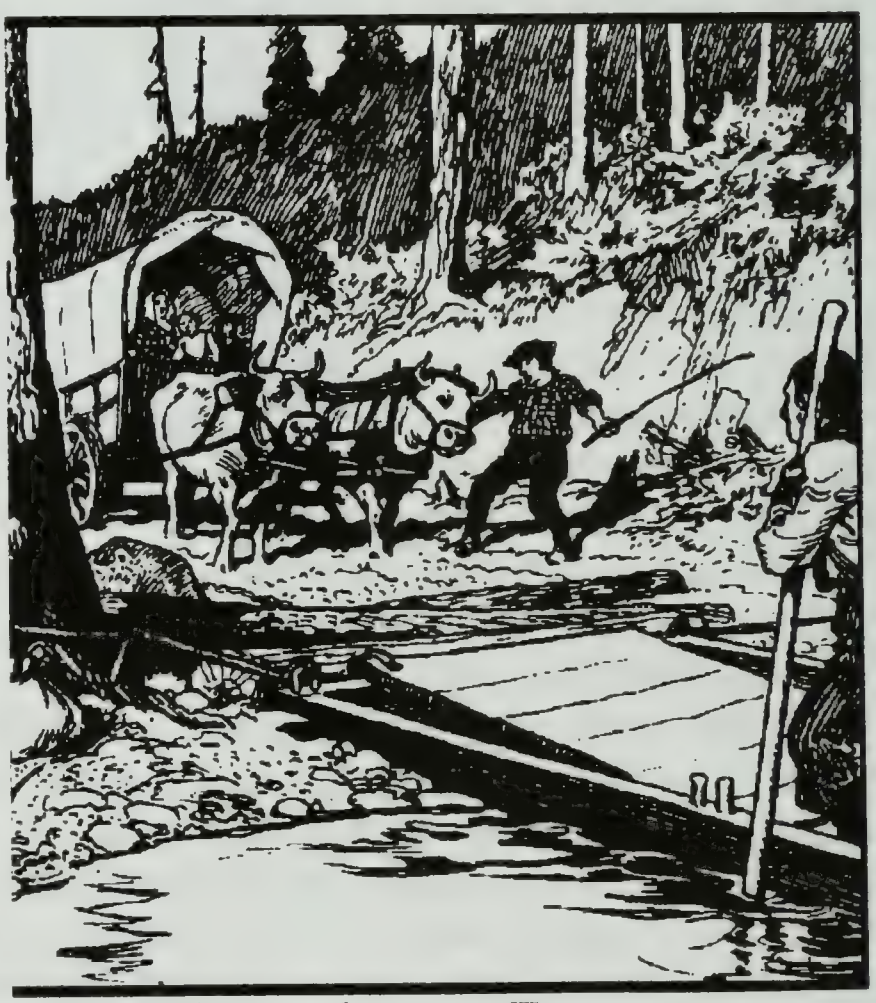

Amos on his way to Tennessee

"Amos farmed the land with oxen. He raised vegetables, potatoes and corn. He was one of the first settlers to raise sweet potatoes in this part of the country. In addition to this farming, he bought a mill down

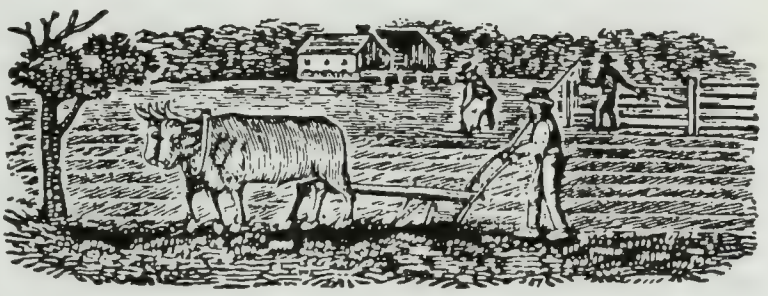

Amos farmed with oxen

on the creek near his house, where he was able to saw logs into his lumber. As a child I have played in the creek where the stone foundation of the mill house still stands as memorabilia of the past. There were also some wood logs which were submerged on the creek bed, remains of a dam which had backed up water to turn the big wheel which operated the saw to cut lumber. Helen, of the Scottish Grahams was equally industrious. She brought one of the first sewing machines to her Tennessee home and sewed clothes for her family and was instrumental in getting the American Missionary Society of Boston to build a school.

"Robert and Leanne Wightman, my grandparents both went to the school, where they met. Leanne, of Cherokee descendance and Robert, son of Amos and Helen settled into a home of their own across the creek where the mill was. They, like Amos and Helen, had a large family, supported by food they raised on their farm. Cows were standard farm animals because this was their source of milk. Cattle and pigs were permitted to roam free during daytime because there was open range. We did not have a 'no fence' law until I was about nine or ten years old. The cows were milked twice daily. With no refrigeration, milk only stayed fresh a few hours. We usually enjoyed it on hot oat meal for breakfast. The milk would curdle and it was put into a churn and agitated with a dasher until the cream turned to butter. Fresh buttermilk was delicious, and a sweet-like taste. Not only was it a nourishing drink but it was used for most all the baking. Only once, I can remember not being able to drink milk — that was when the cow ate wild onions. Whew! The onion odor and taste were overpowering.

"Spring gardens usually brought us first harvest of green onions, fresh leaf lettuce and fried squash. Soon afterward peas, beans and new potatoes were fresh treats. Split rail fences were quite common around gardens and corn fields. This kept cows and pigs out. As a child, I sometimes wished the cows would have eaten all the corn because part

of my summer work was to chop weeds out of the corn. Those cornfields never ended at least I thought they had no end. [Reuben, my father was the 3rd son of Robert and Leanne. He and Vernie, my mother lived next to my grandparents.] Usually our reward for hoeing corn all day was a trip to the creek to play in the water. [going swimming]

"In the fall after frost had helped ripen the corn, it was gathered and stored to feed the cows, mules and pigs throughout the winter and spring months. Corn was also fed to chickens. The chickens furnished us with eggs. Vegetables which were canned in Mason jars were beans, sour kraut, beets usually pickled as were cucumbers. Onions were used in pickles or dried. Corn, turnip or mustard greens were also canned.

"Hay and fodder [dried corn stalks] were stored in barn lofts to feed cows and mules. Some had mowing machines with cycle bars to cut the hay. It was dried and raked up and hauled to the barn. If the barn was full, a pale about 20 feet high was set upright and the hay was stacked around it, combed downward and tapered to a peak around the top becoming a haystack.

"Each year one of the most enjoyable events was 'sorghum time.' Each family who wanted sorghum molasses would raise sugar cane. When it was ready (usually October) it was carefully stripped of leaves and seed tops which were used for fodder. Stalks were cut and hauled to the 'cane mill.' In our neighborhood, it was 'Uncle' Frank Stanley who had the cane mill. It was a vertical rolling apparatus which squeezed the sweet juice from the stalks into a barrel which drained into a cooking pan where it was boiled down into a thick syrup and drained into either glass jars or metal buckets. Sorghum time sometimes took 4 to 5 days and often was continued day and night until it was over. This period often was as much a social even as much as working time. Families visited, cooked and shared meals and caught up on all the happenings of the past year. Uncle Frank was a talented musician and would play either his banjo or fiddle for us in the evenings. It always excited me to listen to one of the older folks tell stories of some happening of years past. All the entertainment was extemporaneous and not planned.

"In the 18th century sorghum was the only sweetener Appalachian families had. It was used to make cakes and breads, fruit preserves and to eat on corn bread. Later in the 19th century granulated and maple sugar was available and sorghum was used less. I remember enjoying pop corn balls made from it and ginger bread. Both were delicious. Wood for the stoves which furnished both heat and cooking was cut with a cross-cut say and split with a chopping ax. Saturdays were wood cutting days. I helped my dad cut enough to last thru the week. I learned to appreciate the usefulness and beauty of wood during this time. Oak was plentiful. It was hard wood and burned hot. Pine was soft but its resin was good to kindle a nice fire with.

"Dad always said to get plenty of pine knots to start the fire with. I have seen Grandpa Robert take a straight wood pole and make a handle for a garden hoe or a pick mattock. Wood, the most versatile material we had was used to build houses, make furniture, except where metal was necessary, farm plows and tools. At one time it was considered wasteful and frivolous to make decorative items.

"Some of the beautiful quilts you see today are an evolution of Appalachian bed covers. Homes, heated with wood burning stoves, get cold at night when the fire burned out. We depended on enough quilts to keep us warm as we slept. I remember unheated bedrooms so it was necessary to have many quilts for warmth. Some times we placed a hot flat iron in the bed to warm it up. Of course the iron had to be wrapped in paper and towel to keep from burning us.

"Each morning, the day was started with breakfast. Dad would 'build the fires' to cook and heat with. Mom would make biscuits from flour and many times gravy too. If we had it, there was sausage and eggs. Some times we had hot oat meal. Butter and jellie were plentiful to go with hot biscuits. I always liked corn meal mush [similar in taste and appearance to cream of wheat]. Fried chicken was a special treat as were fried apples in the spring for breakfast.

"During the late 1930s and 40s, mail was delivered by Mr. Hembry in his old Ford Coupe. This was a daily experience to see who we would hear from. First Class Postage was 3¢. One of the most exciting pieces we received was the Sears Roebuck Catalogue. My how I would look at the toy pages and fantasize their wonders if I had them. Mom

often ordered clothes from the catalog when she had the money. I remember her first washing machine was a gasoline powered, wringer washer. This one item really placed her in the 20th century. A battery radio was ordered from Sears to become our first media contact with the outside world. Each evening H. V. Kaltenborn brought us up to date with the world news. Then we were treated to Intersanctum Mystery, Mr. & Mrs. North or some other exciting adventure. World War II set up the stage for many spy thrillers. Since this was before TV, visions had to be imagined! How scary some of those radio programs were too.

"When I went to school we were taught to read and write and add simple arithmetic. I shall never forget being placed in the 2nd grade from 1st because I spelled 'balloon' for the teacher. Our beloved art teacher, Margaret Campbel used whatever material she could get. By the time I was in the 5th grade, I was making small things from wood. Some of my first pieces were very crude and would have hardly qualified as art. But as time went on what she taught me was to prove very valuable in later years. I shall always cherish the compliment she bestowed upon me long after I was an adult, 'You are an artist.' Miss Campbel did not flatter anyone with words and truly meant what she said. One of her pupils was the famous Miss Bette Davis in New Hampshire in the 1920s before she came to Tennessee.

"Most of our toys were made of wood. One of my most prized possessions was a small wagon Dad made for me. It was awkward and difficult to pull up steep grades but oh! what a joy it was to me. I made bows to shoot arrows. A green branch which I bent and tied with a string. Not very accurate but it served my childhood very nicely. The 'limber Jack' was a doll made of wood and put together with joints that moved freely. When held on a spring board, it would dance fast or slow according to how one beat the board.

"Relaxation in warm months was usually sitting on the porch because after supper [the evening meal] it was too hot to sit inside. Many times this was when the family gathered together. I have listened to my mother and father tell us about life in their younger days. Sometimes my dad took me fishing. This ritual was simply putting a

fish line with hook in my pocket, digging a small can of worms and walking to the creek. On the way we cut a suitable pole, tied the line to it and baited the hook with one of the worms and we were ready to catch the 'big ones' which were usually four to five inches long or smaller. I really enjoyed 'wading.' This was when we traveled the creek bed from pool to pool to catch a lot of fish. It was truly exciting altho I never really caught very big fish. As the sun would set, bull frogs would start their serenade, a rather scary sound to a small child. Once a snake chased me and my brother from a spot on a drift wood bar in the middle of the creek. I had a grape vine swing once in the woods behind the house. Wow! what a thrill it was to swing out so high and far on that vine. It satisfied a young boys fantasy of flying.

"Winter holidays always brought two weeks of being off from school from before Christmas until after new Years. It was exciting to gather holly and pines to decorate for Christmas. With no electricity in our homes all decorations were made of colored paper. I used to cut strips of red and green paper and paste together into a chain which was draped around the tree. Sprigs of holly with their red berries were beautiful. Some times a brave soul would climb a tall gum tree for pieces of mistletoe. Almost as rare but much more accessible was the small sprigs of ground pine. I remember finding some with a lace texture. I've never seen any like it since. Since our school was supported by a Mission Board in New England and most of our gifts came as second hand toys from there, we gathered some of this holly and ground pines and sent to them. It was a token of thanks from Appalachia to our benefactors. Being a Mission School and before the Supreme Court ruled out prayer and religion in Public Schools, we were free to celebrate with a Christmas Pageant reliving the birth of Christ. How beautiful was the music . . . Silent Night, The First Noel, Away in a Manger. — A rather humorous incident happened to me and my wife last year. We waited late to do some shopping. I picked up a roll of wrapping paper without noticing what design it had on it. When we got home and started wrapping our grandchildrens' gifts, we found that the paper had Happy Hanukkah printed on it. After spending 30 minutes just getting out of the shopping center parking lot, I wasn't about to take it back. So we celebrated Hanukkah with Christmas for

the kids. My Jewish Brother-in-law thought this was an ecumenical celebration. — But back to our Appalachian Christmas. Very little emphasis was given to Santa Claus in the home. However we always had a visit from Santa at school. At home gifts were wrapped and placed under the tree. As they accumulated, anticipation grew but we never peeked. Then it was always our tradition to open on Christmas Eve. What joy we shared as each toy, which was usually a used one, was opened. Being second hand made no difference to us. They were as treasured as new ones. Also there were treats of fruit (oranges, apples), nut and hard candy. We retired, satisfied with having had our 'Christmas Tree' as we called this celebration.

"In April 1951 I finished school and came to Cincinnati to work the summer and intended to return to Tennessee to go to college. But this was not to be because I could not afford it. So I returned to Cincinnati and went back to work and have lived here ever since. Those years included a military commitment in the army, changing jobs once. I have worked for the company I'm presently employed with for 35 years *[now retired]*. At first as a chemical operator where I was active in the local labor union and served as an officer for three years. Then I took a supervising job for eight years. This job was abolished and I started over again, training to operate high pressure boilers, got my Stationary Engineers License and have the job I presently hold. In addition to employment related training, I also had four years of Labor Education at one of our local universities and three years of Bible from Moody Institute in Chicago given through my local church. I was also privileged to be on the Lay Staff when one of our young pastors got his Doctor of Ministry thru Mt. St. Josephs. I do enjoy a comfortable living in my home. My children all grown now and two have children of their own. This leaves me free to give demonstrations for schools and interested groups on the Appalachian Heritage and Folk Art. I also have been able to recover my expenses with sales altho I do not depend upon this as income. I feel free to give to others some of the joys of life I have enjoyed without placing a price on friendship. I place value on that friendly soul no matter who they are. I've greeted thousands from almost every walk of life." *written by Marlin Morrell Wightman before his retirement.*

Marlin Wightman has been the subject of local television and magazine features and his work has won him local honors, including a 1988 award from the Appalachian Community Development Association for outstanding service to the Appalachian community. One such feature was in the Cincinnati Enquirer [Ohio], dated February 21, 1989. The article relates how Marlin developed his early interest in whittling and how as an adult he has combined his artistry with storytelling of his early life in Appalachia. He is proud of his farm heritage in the center part of Tennessee and is delighted to bring this Appalachian customs and folkways to the people in the Cincinnati, Ohio area.

F. Alice Mae[10] Wightman, b. 1 Sep 1935.
G. Marjorie Hope[10] Wightman, b. 3 Sep 1937.
H. William Howard[10] Wightman, b. 12 Nov 1943.
I. Mary Joanne[10] Wightman.

4. Mary Arizona[9] [Zona] Wightman, b. 13 Dec 1903 in Mayland, TN; d. 17 Jan 1975 in Pleasant Hill, TN; m. 21 Oct 1921 to Edgar Stewart, b. 26 Aug 1896, d. 27 Sep 1965. Zona attended Pleasant Hill Academy for 12 years where she met fellow student Edgar and married him before she graduated in 1922 (Edgar had returned from service in France a couple of years before). They moved to Akron, Ohio where Edgar worked for Goodrich Rubber Company for some 40 years. They then retired to Pleasant Hill, TN. Both are now deceased.

Children:

A. Edna Rose[10] (Buster) Stewart; m. Jack King, adopted daughter Susie King Stewart who died in adolescence of cancer. Buster lived in Akron, OH and is now deceased.

B. Lois Aviata[10] Steward, m. Charlie Miller.

Children:

a. Ronnie[11] Miller.
b. Richie[11] Miller.
c. Randy[11] Miller.
d. Reggie[11] Miller. [female]

C. Norma Jean[10] Stewart, died in adolescence following a visit to Pleasant Hill, TN.

5. Rhoda Jane[9] Wightman, b. 11 Apr 1906 in Mayland, TN; d. 17 Feb 1940 in Akron, OH; m. Al Sultzbaugh, b. near Harrisburg. PA. Rhoda died of a blood clot during surgery.

Children:

A. Wanda J.[10] Sultzbaugh; m. Herbert S. Clark. She resides and teaches in Akron, OH.
B. Paul[10] Sultzbaugh. Last known to be divorced and in Florida.
C. Name unknown to submitter of this data. A seven month old child buried in Akron, OH.

6. Beryl[9] Wightman, b. 4 Mar 1908 in Mayland, TN; d. 27 Dec 1993 in Cookeville, TN; m. 20 Jun 1931 in Akron, OH to Rufus Edward Boswell, b. 30 Mar 1908 in Overton County, TN, d. 7 Apr 1966 in Cookeville, TN. Beryl and Ed met on a blind date arranged by some of her sisters living in Akron, OH (Rhoda, Ora, Hazel & Zona were all in Akron at one time, along with Beryl). Beryl and Ed returned to Pleasant Hill, TN upon the death of Ed's stepfather to assist his mother and family. Years later they moved to Cookeville, TN and began the first coin-operated laundry there (Cookeville Laundry Mat). Beryl remained in Cookeville after Ed's death except for the few years she spent taking care of her sister Zona in Pleasant Hill.

Children:

A. Joyce Marie[10] Boswell, b. 20 Aug 1938 in Pleasant Hill, TN; d. 6 Dec 1985 in Lebanon, TN; m. Henry Whitefield. Joyce and Henry were the proprietors of Ideal Cleaners in Lebanon for many years. They then performed sewing alterations until Joyce's death in 1985 of cancer.

Children:

a. Donald Hugh[11] (Donnie) Whitefield, b. 18 Nov 1957; m. Debbie Davis [divorced]. Donnie served in the U. S. Navy and is now flight instructor and single dad in St. Louis, MO.

Children:

(i) Justin Henry[12] Whitefield, b. 24 Jul 1980.
(ii) Jason Matthew[12] Whitefield, b. 8 Oct 1981.

b. Harry Neal[11] Whitefield, b. 4 Mar 1959. Neal is a single police officer working on the campus of Vanderbelt Univ. and resides near Antioch, TN.

c. Carl Dewayne[11] Whitefield, b. 19 Jun 1960; m. Kim Morris. Carl is a former police guard (K-9 unit) and Kim is a CPA with the state of Tennessee. They reside in Portland, TN.

B. Larry Revelle[10] Boswell, b. 1 Mar 1940 in Mayland, TN; m. Vivian Johnson. Larry is a Mason, retired from GTE.

Child:

a. Michael Dale[11] Boswell, b. 16 Dec 1960. Mike graduated from Tennessee Technological University. All reside in Cookeville, TN.

C. Gleama Kay[10] Boswell, b. 25 Jul 1941 in Pleasant Hill, TN; m. 10 Nov 1963 in Ringo, GA to Jimmy Durell Freeman, b. 16 Oct 1939 in Cookeville, TN. Jim & Kay are retired and live on a century old family farm.

Children:

a. Lisa Marie[11] Freeman, b. 20 Apr 1967 in Cookeville, TN; m. 20 Jan 1990 [divorced] to John Roger Williams III. Lisa is an LPN. She works and lives in Cookeville.

Child:

(i) Jonathan Lee[12] Williams, b. 13 Aug 1990 in Cookeville, TN.

b. Jeffrey Lee[11] Freeman, b. 13 Mar 1970, d. 13 Mar 1970 Cookeville, TN.

c. Bryan Edward[11] Freeman, b. 8 Feb 1972 in Cookeville, TN. Bryan is currently attending Tennessee Technological University. Lives in Cookeville, TN.

D. Huey Wayne[10] Boswell, b. 9 Mar 1945 in Pleasant Hill, TN; m. Nellie Stover. Wayne & Nellie reside in White County, TN (Hampton's Crossroads Community)

Child:

a. Sherrie Lynn[11] Boswell, b. 6 Jun 1967; m. Chris Childress. Sherrie graduated from Tennessee Technological University and now teaches school in Williamson County and resides in Smyrna, TN.

E. Maurice Edward[10] Boswell, b. 22 May 1948 in Cookeville,

TN; m. (1) Carolyn Christine Dobbs (divorced); m. (2) Shelia Wheeler (divorced); m. (3) Tammy _____ (divorced). Maurice is a Vietnam vet who works for GTE and resides at Lake Tansi, Crossville, TN. Shane, Chasity and Brittany all reside near Cookeville, TN.

Child with Carolyn:

a. Shane Edward[11] Boswell, b. 20 Jan 1979.

Child with Shelia:

b. Chasity[11] Phillips, b. 8 Oct 1978. Shelia (Wheeler) Boswell remarried to Bobby Phillips who adopted Chasity.

Child with Tammy:

c. Brittany Amanda[11] Boswell, b. 6 Mar 1988.

7. Ora Ella[9] Wightman, b. 24 Aug 1910 in Pleasant Hill, TN; d. 16 Oct 1993 in Decater, TN; m. (1) Olin Moore (divorced); m. (2) Sherman Welch.

Children:

A. Gordon[10] Moore, married w/children.

B. Norma[10] Moore; m. Tommy Beaty.

8. William Reed[9] Wightman, b. 17 Apr 1913 in Pleasant Hill, TN; d. 1 Mar 1914 in Pleasant Hill, TN. Died as a result of lead poisoning from eating home-cast bullets or from measles.

9. Georgia Hazel[9] Wightman, b. 6 May 1915 in Pleasant Hill, TN; d. 26 Feb 1980; m. (1) Jon Matthews; m. (2) Stanly Yannayon.

   Children:

   A. Linda[10] Matthews (formerly at Akron, OH, now retired to Pleasant Hill, TN.

   B. Rita[10] Matthews; m. _____ Yannayon.

10. Archie Revelle[9] Wightman, b. 20 Sep 1918 in Pleasant Hill, TN, d. 18 Feb 1991 in Maryville, TN; m. Avis Seagraves. Archie was retired from ALCOA and served in the U.S. Navy in WWII. Avis & Archie reside in Maryville, TN.

    Children:

    A. Janis Marlene[10] Wightman.

    B. Daniel[10] (Danny)Wightman; m. Mary _____

Archie & Avis — 1945

11. Opal Marie[9] Wightman, b. 1922 in Pleasant Hill, TN; d. 14 Jan 1924 in Pleasant Hill, TN.

iii. Mark[8] Wightman, b. 6 Jun 1868 in Hoyleton, IL; d. 25 Apr 1945 in Pleasant Hill, TN; m. (1) Sally Gardner; m. (2) Betty Lowe, b. 1873, d. 1946. [See pp. 750-752 for more data.]

Children of Mark & Sally:

1. Ted[9] Wightman, b. 11 Aug 1888 in Tennessee; d. Apr 1975 in Pleasant Hill, TN. [see page 1077 for Social Security death notice].
2. Blanche[9] Wightman.
3. Alice[9] Wightman.

Children of Mark & Betty:

1. Henry[9] Wightman.
2. Thomas[9] Wightman.

iv. Mary[8] Wightman, b. 12 Sep 1869 in Pleasant Hill, TN; d. 21 May 1878 in Pleasant Hill, TN.

v. Rose[8] Wightman, b. 3 Oct 1870 in Pleasant Hill, TN; d. 18 May 1911 probably in Pleasant Hill, TN.

vi. Margaret[8] (Maggie) Wightman, b. 8 Jan 1872 in Pleasant Hill, TN; d. 10 Sep 1933 in Pleasant Hill, TN.

vii. Sarah[8] Wightman, b. 8 Jan 1872 in Pleasant Hill, TN; d. 1 Jul 1956 in Pleasant Hill, TN; m. W. T. (Tom) Golden.

viii. Agnes[8] Wightman, b. 7 Jul 1873 in Pleasant Hill, TN; d. 26 Mar 1948 in Pleasant Hill, TN; m. Frank Frey, b. 30 Dec 1868, d. 24 Feb 1943.

ix. Alice Niven[8] Wightman ✶; b. 1 Sep 1874 in Pleasant Hill, TN; d. 1 Feb 1958 in Pleasant Hill, TN.

x. Sophia[8] Wightman; b. 4 Feb 1878 in Pleasant Hill, TN; d. 1 Aug 1951 or 1957.

xi. John Henry[8] Wightman, b. Dec 1880; d. 1962.

✶ Alice Niven[8] Wightman. "She retired to Pleasant Hill [She wasn't always there so people sometimes kept her things for her that she didn't trust left in her home.]." . . . the article on the clock that was kept at her sister's, Mrs. Agnes[8] (Wightman) Frey, is as follows:

"The 'Burns' clock, as the one at the Frey home is called - because the name of the poet Burns is inscribed on the face of it - is not enclosed in a case. The weights that keep it running weigh 14 pounds each. The pendulum must be around two feet long, or possible longer, and it 'swings to and fro' with rhythmical precision marking off the seconds of life.

The clock belongs to Miss Alice Wightman, who teaches in Cleveland, Ohio, and only comes to her home at Pleasant Hill during her vacations.

The Wightman family can trace their ancestry to the Scotch patriot, William Wallace, in 1272. *[through Helen (Graham) Wightman - see lineage that follows this article]* This old clock seems to have come into the picture in 1757 as the property of forebears of the Wightman family, but how long it had been made before that time they are unable to tell. The closest estimate Miss Wightman is able to make is that the clock is 194 years old; it may be even older than that. When one comes to remember that it is still keeping accurate time, it is certainly a most famous old clock.

The ancestral tree of those who have owned the clock runs like this: Hugh Rodger, Jean Rodger, John Niven, Elizabeth Niven, Sarah Niven, Robert Graham, Dr. Douglas Graham, Helen Graham, Amos Wightman, Marion N. Graham, Alice Wightman, Agnes Frey.

Hugh Rodger, a famous teacher in Scotland, was married in 1757, and the Scotch authorities think that was when he purchased the clock, which stood in the room where he taught Robert Burns, who very likely inscribed his name on the clock while attending school, around 1777.

The clock came into the possession of Elizabeth Niven from her mother, Jean Rodger. Elizabeth Niven visited her nephew, Dr. Douglas Graham, in Boston, Mass., in 1889, and gave the clock to him. At his death it came into the hands of his daughter, Marion Graham. When she gave up her home in Brookline, Mass., the clock came to Miss Alice N. Wightman, Pleasant Hill, and she placed it in the care of her sister, Mrs. Frank Frey.

Before this wonderful old clock, now known as the Burn's clock, came into the possession of Miss Wightman an offer of $1,000 was made for it, but declined.

That same clock has now [1997] passed out of the Wightman family to a family by the name of Rackley that now lives in Clifty (?), TN. It first went into the home of Mrs. Flosseye Clark of Pleasant Hill. Flosseye Clark is the widow of the late Earl Clark, who was the son of Margaret

(Wightman) Clark, the fourth daughter and eighth child of Amos and Helen (Graham) Wightman. Mrs. Clark is now deceased. The Rackley that now has it is a brother of Mrs. Clark and a relative to Fred Rackley of Crossville, TN.

The famous poem that has so immortalized this type of clock follows. It was written by Henry Clay Work, who was born in 1832 and died in 1884:

MY GRANDFATHER'S CLOCK

My Grandfather's clock was too large for the shelf,
So it stood ninety years on the floor;
It was taller by half than the old man himself,
Though it weighed not a penny-weight more.
It was bought on the morn of the day he was born,
And was always his treasure and pride.
But it stopped short, never to go again,
When the old man died.

Refrain

Ninety years without slumbering,
Tick, tock; tick, tock;
His life seconds numbering,
Tick, tock; tick, tock;
It stopped short, never to go again,
When the old man died.

In watching its pendulum swing to and fro,
Many hours had he spent as a boy;
And in childhood and manhood the clock seemed to know,
And to share both his grief and his joy,
For it struck twenty-four when he entered the door,
With a booming and beautiful bride,
But it stopped short, never to go again,
When the old man died.

From The Crossville Chronicle; Thursday, December 15 1928.

The popularity of the grandfather clock did not explode until after 1910. A check of the 1908 Sear Roebuck Catalog did not list one single grandfather clock, although large mantle clocks were fully illustrated.

A SHORT HISTORY OF THE GRANDFATHER CLOCK:

Pendulum. The major scientific breakthrough that led to the development of accurate clocks occurred in 1583, when Galileo demonstrated that successive beats of a pendulum always take place in the same length of time, irrespective of the distance through which the pendulum swings. It was not until about 70 years later, however, that this discovery was applied to clock regulation. In 1656 Christiaan Huygens designed the first weight-driven clock in which motion was controlled by a pendulum. About a decade later the English physicist Robert Hooke added an escapement, producing the first accurate pendulum clock. By 1680 a minute hand was added to the hour hand, and a few years later the pendulum clock had a second hand.

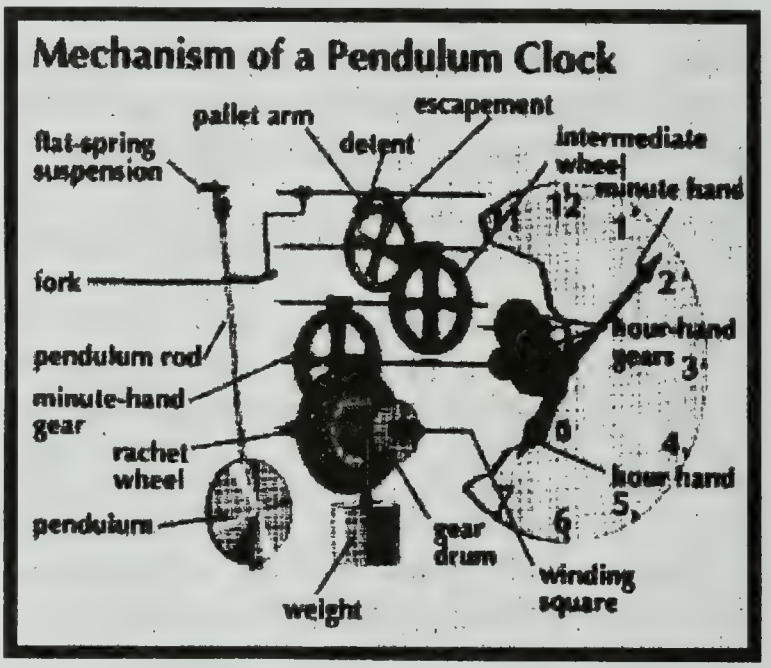

The large pendulum clock, later called the grandfather clock, has a long pendulum end enclosed in a tall case. It is driven by a heavy weight whose descent causes a drum to rotate. The motion of the drum is transmitted by gears to an escape wheel. The teeth on the escape wheel are caught by the detent, a rocking bar with two pallet arms and teeth, at the top of the pendulum rod. The detent and escape wheel together form the escapement. Each time the pendulum swings, the detent releases the teeth on the escape wheel. The drum, pulled by the weight, turns slightly until the other arm of the detent again catches a tooth on the wheel. When the pallet arm disengages from a tooth on the escape wheel, the pendulum is momentarily free to swing. The weight gives up energy that keeps the pendulum swinging. This motion is transferred by a sequence of gears to the hour, minute, and second hands. By a mechanism called the gravity escapement, the arms on each side of the pendulum are raised by the turning escape wheel. They are then allowed to fall against the pendulum, keeping it in motion.

The grandfather clock at the Frank Frey home was made before 1757 which makes it among the very early clocks of this type. It is an eight-day timepiece and has the remarkable distinction of the name Robert R. Burns, the famous Scotch poet, written on it in his own hand. It is quite distinctly outlined on the face of the old clock. The means [key] used to wind this clock is a small crank and in winding the clock one winds the handle many times around before the clock is fully wound and ready for another eight-day run.

THE GENEALOGY OF HELEN (GRAHAM) WIGHTMAN

by

Alice Niven Wightman

Mother's genealogy [Helen (Graham) Wightman]: Sir Malcolm Wallace, of Eldershe, Renfrewshire. Sir William Wallace, born about 1270, married Marion Braifoot, of Lamington. Died about 1305. Left one daughter, who married Sir William Baillie. Got charge of his wife's estate (who was murdered by Hessilig at Lanark) about 1360. Left son, William Baillie who married Isabella Seyton, daughter of Lord Seyton. Left grandson, Sir William Baillie, who married Marion, daughter of Sir J. Hamilton Baryay. Left son, Sir William Baillie, who married Marion Hume, daughter of Sir Patrick Hume. Left three sons and one grandson, son of eldest son. Thomas, second son, was a merchant in Glasgow. Left two sons, Robert Baillie, Minister in Kilwinning. Born 1599, died 1662. Was Principal of Glasgow College. Left one son and daughter. Son Baillie left one daughter, Jean Baillie, who married Dunlop of Irvine. Left one daughter, Mary Dunlop, who married Matthew Dickie, farmer in Ballochneil. Daughter Margaret Dickie married Douglas Graham, of Dulwhat. Son Robert Graham married Sarah Niven, of Ballochneil. Son Douglas Graham, Doctor in Boston, married Annie Munro. Son Douglas, Jr. died at the age of two years. Thus ends the tree (His branch)

The Baillies were considered a quarrelsome lot, for in every case the grandson succeeded the father being killed in some family quarrel. Nobody can harmonize with that particular branch.

Sarah Niven's parents: John Niven and Jean Rodger, daughter of Hugh Rodger (married 1757), who taught Robert Burns. Robert & Sarah's children: Douglas, John, Margaret, Helen, Agnes, and possibly others.)

Story of a brother lost to the family before the Civil War and located in Indian Territory in 1898.

Ethel B. Tackitt
Investigator
October 15, 1937

Interview with William Felix Copeland*
Lone Wolf, Kiowo County, Oklahoma (82 years)

Relates a story of brother lost to the family before the Civil War and located in Indian Territory in 1898 to 1937.

I was born in Overton County, Tennessee, December 10, 1855. My father, Wilkerson Copeland was a native of Tennessee and so was my mother, Pollie Copeland. They were farm people and also raised stock for a living. My father had been married before and had several children by his first wife, who was then dead. My half brother and sisters were much older than I and most of them were grown when I was born.

My oldest half-brother, Foster Copeland, went away from home when I was quite a baby and the family did not know what had become of him. Mother and Father and his brothers and sisters grieved for him and did their best to find some trace of him. He had gone away from home with band of sheep which were grazed to market and part of them

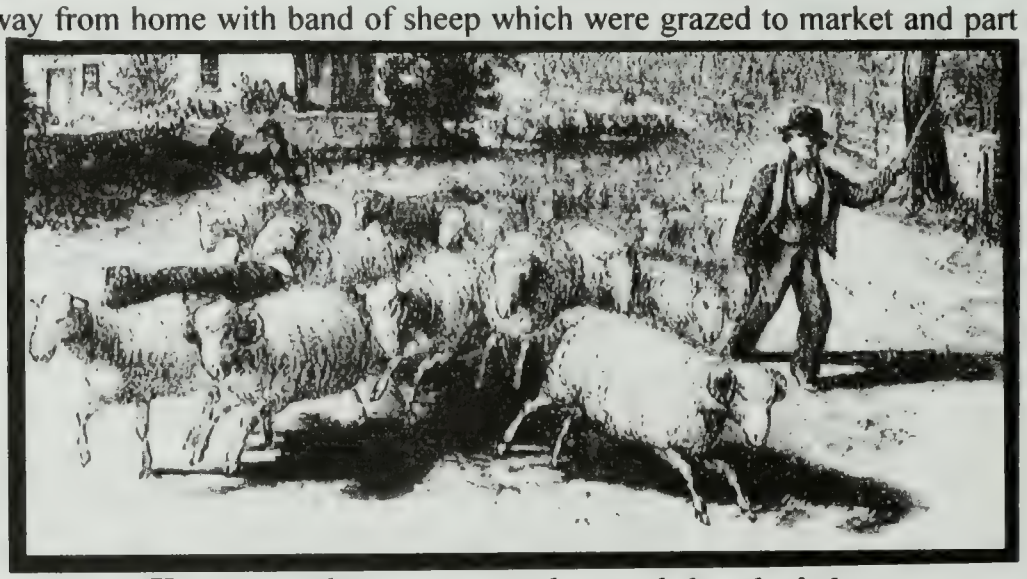

Foster on the way to market with band of sheep

belonged to him. The Civil War came on and no one knew whether he had been killed or not. He was of age when he went away and was the oldest of the family. I grew up with the desire in my heart to find my brother and everywhere I went I made inquiry and asked my friends to assist me in the search.

As I grew up I followed the usual occupations of our family, farming and raising cattle. I have driven hundreds of head of stock through the hills of Tennessee to Lexington, Kentucky, from there we would ship them by train to Cincinnati, Ohio for market.

**William Felix Copeland and Foster Copeland were uncles to Leanne Osborn, mother of Reuben Wightman.*

I married Samantha Ellen Sewell, who was also born in Tennessee, January 23, 1858. She was the daughter of a Hardshell Baptist preacher and we lived in Tennessee until 1891 when I moved to Dallas County, Texas.

My half-sister, Louise Copeland, had married Clay Pilberyard in the early part of 1870. They had moved to the Indian Territory as she, like the others of the family were still hunting for her brother Foster and she had hope of finding him in Indian Territory. Sister Louisa was a widow with several children and she later married a Choctaw Indian of the name of Fred Watkins. He was intelligent man but not very well educated but he and my sister worked together and he expected her to look after their business matters, so in this way they prospered and owned much land and property in the vicinity of the little settlement of Arthur, which is now in Stephens County twelve miles southeast of Duncan. Mr. Watkins had also been married before and had two children, a girl, Lucie, who married Will Little, and a boy, named George Watkins.

In the early part of 1890's I came to the Indian Territory to visit my sister Louisa and also to see the country and while here, she and her husband insisted that I buy a few head of cattle and leave the cattle with them on their range and they would take care of them along with their own and in that way they could accumulate some stock for me and be at no expense themselves. I purchased the cattle and my sister and her husband took care of them but I, of course, came back from time to time, until in 1898 my herd had reached such a number that I felt it was asking too much of them to care for my cattle any longer, so I moved my family to the Indian Territory and settled on some of their land near Arthur.

I farmed and raised cattle and prospered rapidly, but continued to inquire about my brother Foster. One day a man who had come to be my friend, of the name of John Blue, came and told me that he was going to make a trip over on Wild Horse Creek and he knew of a man who might be my lost brother and wanted me to go along with him. We went in a two-horse wagon. There were no roads except wagon tracks as that part of the Territory was thinly settled. In the afternoon we drove to a board hut with a lean-to on the side, down on the creek where the brush was thick as a jungle. There was a rail and brush fence around the yard and John Blue said, "This is the place where I think you will find the man." I got out of the wagon and Blue set still. No one can imagine my feelings as I went around that cabin, for I saw there was someone behind the house, I did not

know a great deal about the home conduct of the Indians and I had learned that this place belonged to a Chickasaw by the name of Wolf.

Behind the hut sat an Indian woman churning with a wooden dasher in a big old fashioned big-at-the-bottom and little-at-the-top cedarwood churn, bound with brass hoops. Near by, leaning against the wall, stood an old man, unshaven and ragged, with clothing as dirty as it was possible for garments to be. He spoke and I said, "I am looking for Foster Copeland," and he replied, "That is my name." I said, "I am Felix Copeland of Tennessee and I want to find my brother." He was very much like an Indian, he said, "Who was your Father?" and I said, "Wilkerson Copeland," and I happened to remember that my half-brothers and sisters had called my mother Polly, so I said, "I am Polly's oldest boy." At that he grabbed me by the hand and began to weep and said, "Yes and you are my baby brother." We were both so happy and I told him how we had searched for him and how Sister Louisa and our brothers Joshua, Purl and Jim had been to him all the time, as they were all living at Arthur. I learned that the War had taken him away for a long time, then he had drifted into the Indian Territory and married a Chicasaw woman. They had lived in the Arbuckle Mountain region and had reared one child, a daughter. I do not remember her name. Then his wife had died and the girl had married and he had come to live with the Wolf family. At last I thought of John Blue in the wagon and I told brother who was with me. He said he knew Blue well. He introduced me to the woman and said she was the wife of his employer. She insisted that we remain all night, but Blue, finding that I was in the right place, said he must go on.

I remained but they were all Indians and queer to me. I did not know how they might feel about me. But Wolf came home and I saw that Brother was general manager of the stock and everything about the place. Wolf was a wealthy man and owned a great number of stock.

That night they put me to sleep in the lean-to on a straw tick, but I did not sleep. There was a little square window in the side and I watched those Indians all night as they kept up a continual coming and going all night.

Very early next morning I heard Brother tell Wolf that I wanted him to go home with me and spend a while. Wolf said, "Well, why not go? That is the thing to do." Brother said he thought we were society people and he had no clothes fit to wear. Wolf said he would get some clothes for him, and the next morning told brother to take two saddle horses and ride over the country and show me all I wanted to see, then take a load of apples, for

they had as fine apple orchard as ever grew in Tennessee, and drive over to Davis and sell them, then go to a certain merchant and tell him that Wolf would pay for anything Brother wanted and to buy himself a suit of clothes.

We did as Wolf said and sold the apples in Davis, then when we went to purchase the clothing, the merchant put out the suit we wanted him to have and Brother balked. He said it was too fine for him, but we insisted and I told the merchant that if Wolf should object to the price I would pay for it myself and that I wanted my brother fitted out with everyday clothes also; and, for Brother's benefit, I told him that my family were not society people but that we dressed and lived like our associates and had as good living as we could afford. Brother took the clothing and we went back to the ranch. I had him gather up all his clothes as I told him my wife and daughters would want to fix them for him. He picked them up from all over the place, the lot, by the side of the fence and in the corners until he had two cotton sacks full. Mrs. Copeland said, "I never saw such rags."

He went home with me but acted just like an Indian in standing off to himself. He seemed glad to see all the family and our sister. They fixed up his clothing and he visited with us several days but he returned to his place on the Wolf Ranch. He often came back for visits.

I formed a partnership with John Horton and we put in a store at Harrisburg and we did a fine business, taking in a large amount of money.

One afternoon, and the weather was very cold as it was Winter, John Horton and I were alone in the store. Two men rode up on horseback and came in at the rear door. The building was large and long. They came to the store and I asked if I could do something for them? One of them said that he wanted some Star Chewing Tobacco, which was at the far end of the store. I took it out and he said he would take the plug but for me to cut it up for him so he could carry it easily. I did so and he handed me a ten dollar bill from a great big roll of the raggediest, dirtiest bills I ever saw. Horton had the money, which we had on hand, in a bag in his pocket as we were fixing to close up. He had about two or three hundred dollars, the one day's business. Because the robberies were common in those days we always sent any large amount of money to Duncan, and we had sent over several thousand dollars the day before. Horton started to hand me the change when I heard a gun click in the hands of the fellow walking behind me and I saw the other one draw on Horton. They said, "Hand it all over,"

and he did. Horton's twelve year old boy came in about that time they stood him beside me. They marched us all down the steps and made us stand beside their horses which were covered with guns and ammunition. They jumped on their horses and kept us covered until they got out of sight, then they began to shoot and were joined by six others who had stolen horses and mules. They had even gone into the lot of the Richardson family while they were at supper and taken their horses and a new buggy with the harness.

This was the Casey Band of outlaws and they knew where everything in the country was located but they missed our money by one day, however, they got some of our stock. They made a wholesale robbery and the settlers were enraged that they formed a great posse and I hastened my oldest son, Joe, to Duncan to inform the officers and ask that they come to direct the hunt for the thieves and the stock.

The whole country took part in the chase and soon the officers at Lewoka in the Seminole Nation notified us that they had captured some of the Casey Band together with some the stolen stock which had been hidden in the brush about a mile north of the nearest town of Wewoka, which at that time was nothing but a village with a few white people and a lot of Indians and negroes. One of my neighbors who had seen the robbers wanted me to identify the men. One of the outlands had been killed and I found him to be one of the men who robbed me and Horton, the other men I could not identify as I had not seen them, but Casey, who was the other man in the store robbery had gotten away and gone back to the Arbuckel Mountain, to which place a posse trailed him and, running into his camp, forced the cattle to run for cover and one of the possemen grabbed Casey's own gun which he had left, and shot him with it.

This was the last of the Casey Outlaw Band and the last robbery raid in that part of the country, of which I have any knowledge. We got back most of our stock and I made other trips to Wewoka to bring them back as I was acquainted with the rough country through which we had to travel without roads.

I learned that my brother Foster, was well liked among the Indians and was known to them as Dad Copeland or just Dad. He continued to live among them until his death a few years later, then we brought him to Arthur and buried him in the cemetery there.

In 1903 I moved to the Eiowa country and settled on a farm three miles

north and three miles west of Lone Wolf. I still own that farm which I farmed until recent years when I have grown too old to work. I have now bought a home in town and live in it, while my grandchildren are in business around me. My wife I am happy to say is yet living. *[This ends the interview on 15 Oct 1937 with William Felix Copeland, Lone Wolf, Kiowo County, Oklahoma (82 years year old)]*

Life of Margaret Elmore Wilson

an Upper Cumberland saga

by Dale Welch*

Margaret Elmore** was nearing her teenage years when the War Between the States broke out.

Her parents were Julius and Nancy Miller Elmore. Her brothers and sisters included Martha J., Malinda, Thursa A., William Daniel, Louisa, Allen***, Christopher Columbus and Enoch Elmore.

The Elmore family lived in the Elmore community of what was then Putnam County but is now part of Cumberland County, an area near the Putnam, Cumberland, Fentress and Overton County lines in what is now called the Clear Creek community.

Margaret and her brothers and sisters helped their parents work in the fields during the day. Sometimes in the late afternoon, since she was one of the younger children. Margaret was allowed to go down to Clear Creek and sometimes to the East Fork of the Obey River to fish.

If she caught anything worthwhile, she would of course take her catch home, clean the fish and fix them for supper. The usual family routine was that, after supper, the family would finish up the chores for the day.

---

* *This article was published in the Cookeville, TN Herald-Citizen at 124 S. Dine Ave., Cookeville, TN 38501. Permission granted by Dale Welch to reprint. Dale Welch is a gr-gr-grandson of Margaret Wilson.*

** *"Margaret Elmore, my great aunt was my grandfather's [Buck Allen Elmore] sister. Grandpa Elmore died when I was an infant. Mom told me that he held me on his lap and called me his baby. Grandma had told me the stories about the same slave mother being separated from her baby and the relative who found homes for her children before she died. A saga of real life and a part of American History witnessed by our ancestors." Marlin Morrell Wightman.*

*** *"Allen Elmore is the father of Vernie Elmore who married Reuben Wightman, my parents." Marlin Morrell Wightman.*

Since they lived near some of the major roads✶ through the area, the Elmores saw lots of travelers.

✶ This could have been the "Trail of Tears." Andrew Jackson drove the Cherokees from North Carolina to western Reservations on the Trail of Tears long before the Civil War.

Slave traders would herd their human wares by the Elmores' home, stopping to water and feed them at the nearby stream.

Once, little Margaret heard one of the women slaves crying. The woman, facing the fire, had her back to Margaret. When the girl ran over to see what was wrong, she saw that the woman, still crying, was milking her breasts into the fire.

"What'sre you crying about," asked Margaret, full of concern and curious.

The woman weepingly said, "They sold my baby from me."

Margaret was speechless. In her young mind, she couldn't imagine even with what her eyes had already seen, that anyone would be so cruel as to take a mother's baby and sell it.

This incident stuck deeply in Margaret's mind, and many years later she told her great-grandchildren about it.

Once, when the rebellion had begun, a band of Confederate guerillas raided the Elmore home. Guerillas, whether they called themselves

"Confederate" or "Union," usually didn't really care which side folks were on. Much of the time they were for whichever side it was convenient for them to be on at the time. Of course, they were always on their own side.

When a band would come through, some of the older men in the community would hide out, fearful that they might be killed. Margaret Elmore's father, Julius, among them.

Families also had to be pretty ingenious about hiding their food and other belongings to keep these guerilla groups from taking everything they had.

One day a group of these men rode upon the Elmore farm, turned things upside down and took what they wanted. The family could do nothing but watch.

One of the marauders took from the porch a basket of eggs which had been collected by Nancy's mother, Margaret. When he dumped the eggs in a sack, a false bottom in the basket fell out — and out came a dollar bill that Nancy thought was well concealed.

Then the man, glancing about to see that none of his fellow "patriots" was watching, placed the dollar back into the basket and replaced the false bottom. He hung the basket back up on the porch, looked at Nancy and winked.

Eventually, the guerrillas had collected everything they wanted, and they left.

Some years later Margaret Elmore married Joseph Wilson, Berry and Julia Beaty's son. Joseph's mother, Julia, was a first cousin to Tinker Dave Beaty, and his father was a member of Tinker Dave's Independent Scouts, the Union guerrillas of the area.

To Joseph and Margaret were born three daughters: Artem, who married William Spencer Phillips; Julia, named after her Grandma Wilson, who never married; and Rillie, who married Remus Hammock.

Joseph Wilson died on March 1, 1894, just five days away from his 37th birthday. It was said that his lungs burst when he tried to remove a tree from the road.

This left Margaret with three daughters to raise on her own, and she managed the best way she could. She sheared the sheep, spun the wool, made clothes, tended to the livestock, worked the fields and with God's help, she made a life for them.

Of her three daughters, Artem was the only one to have children. She married William Spencer Phillips and gave birth on Oct. 20, 1902, to a

daughter whom they named Bertha Lee Phillips.

Then about two years later, Artem's husband died on Oct. 12, 1904.

A few years later, she married again. Henry Bilbrey was a widower with two small children of his own, Clinton and Bessie.

One day after her 15th birthday, Bertha married Robert Lee Welch who was from Welch Hollow, just west of Montercy, the son of Harvey Dillard and Thursa Jane Ford Welch. Robert was a timber worker and had been living with his uncle, Sam A. Ford, who operated a general store in the Lovejoy community of Overton County.

With the marriage of granddaughter Bertha. Martha Elmore became a great-grandmother seven times — Hollis, Herschel, Gerstel, Talmadge, Jewell, Joe and Dimple. Just a few months after giving birth to Dimple, however, Bertha contracted typhoid fever.

Realizing that there was little or not hope for recovery and that her husband wouldn't want the job of raising them, she planned out where her children would go, divided among various family members. Then she died.

Two of the children, the oldest, two boys Hollis and Herschel, went to live with their great-grandmother, Margaret Elmore Wilson.

Margaret, born before the Civil War, died in 1938. She was buried beside the grave of her husband in the Eilson Cemetery near Lovejoy. Several of her family now lie near her.

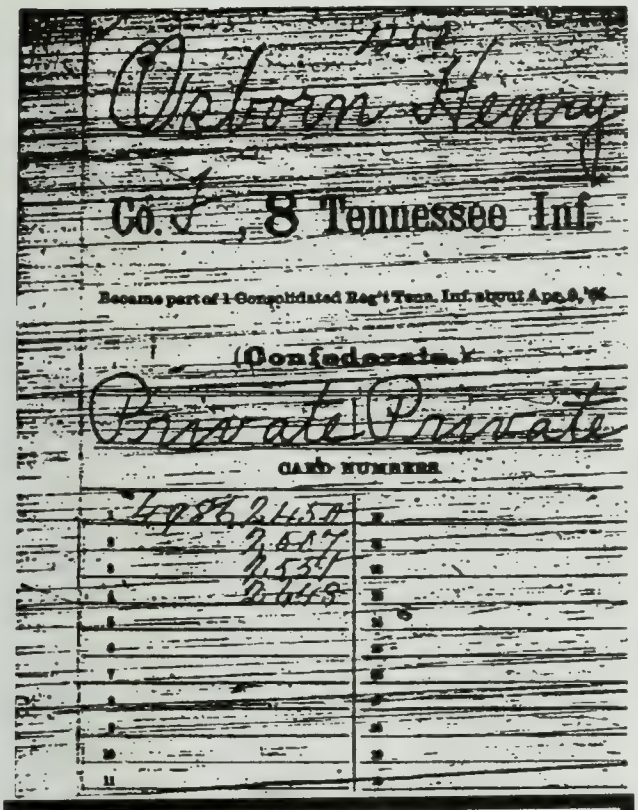

Osborn Henry

Co. F, 8 Tennessee Inf.

Became part of 1 Consolidated Reg't Tenn. Inf. about Apr. 9, '65

(Confederate.)

Private Private

CARD NUMBERS

4986	2450
	2517
	2551
	2648

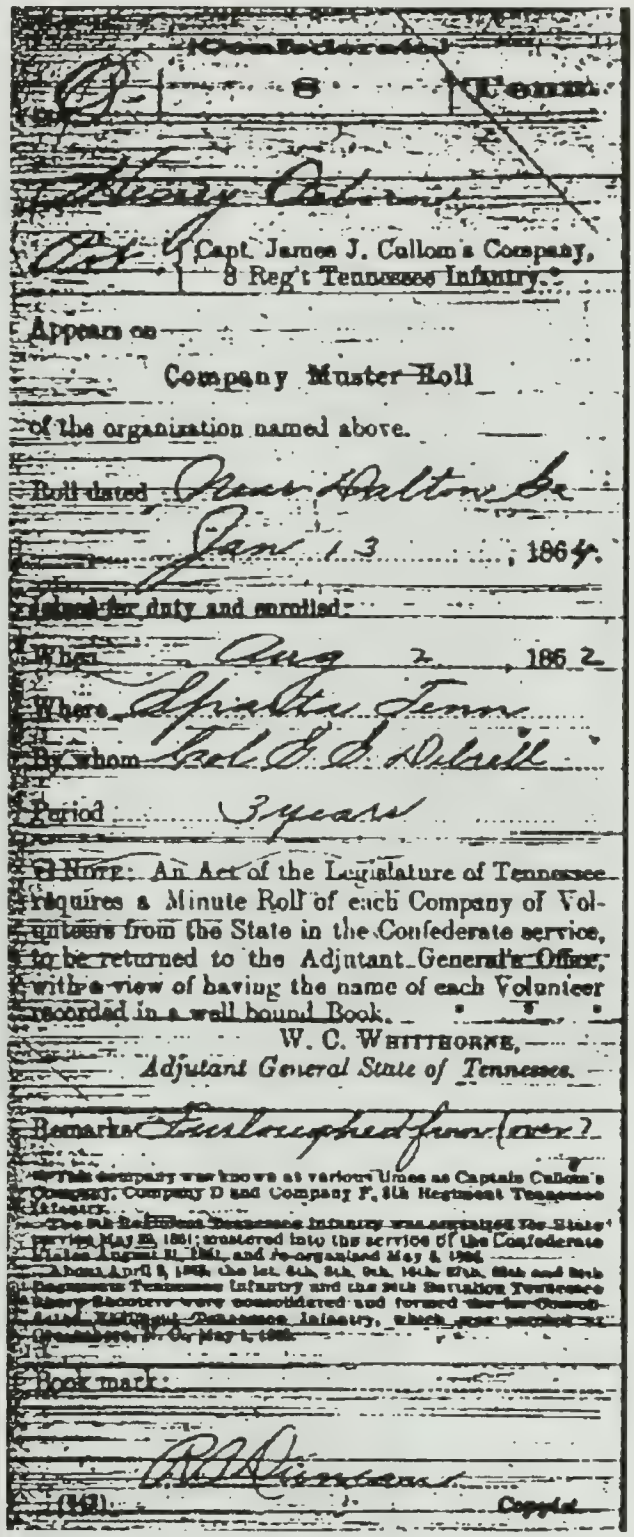

(Confederate)

8 Tenn.

Henry Osborn

Capt. James J. Cullom's Company, 8 Reg't Tennessee Infantry.

Appears on

Company Muster Roll

of the organization named above.

Roll dated Near Dalton Ga

Jan 13, 1864.

Joined for duty and enrolled:

When Aug 2, 1862

Where Sparta Tenn

By whom Col G. G. Dibrell

Period 3 years

NOTE: An Act of the Legislature of Tennessee requires a Minute Roll of each Company of Volunteers from the State in the Confederate service, to be returned to the Adjutant General's Office, with a view of having the name of each Volunteer recorded in a well bound Book.

W. C. WHITTHORNE,
Adjutant General State of Tennessee.

Remarks Furloughed from (over?)

This company was known at various times as Captain Cullom's Company, Company D and Company F, 8th Regiment Tennessee Infantry.

The 8th Regiment Tennessee Infantry was organized for State service May 22, 1861; mustered into the service of the Confederate States August 31, 1861, and re-organized May 8, 1862.

About April 9, 1865, the 1st, 6th, 8th, 9th, 16th, 27th, 28th and 30th Regiments Tennessee Infantry and the 24th Battalion Tennessee Sharp Shooters were consolidated and formed the 1st Consolidated Regiment Tennessee Infantry, which was paroled at Greensboro, N. C., May 1, 1865.

Book mark:

R. B. Duncan

(342) Copyist

Henry Osborn, the father of Leanne (Osborn) Wightman — see page 1910
Picture taken at time of Civil War in his Confederate Uniform

Henrietta Estelle[8] Wightman, [from page 326] (John[7], Elias E.[6], Rufus R.[5], Abraham[4], Abraham[3], Rev. Valentine[2], George[1]), b. 15 Oct 1859 in McHenry, IL; m. (1) in 1882 to Peter Brooks Groesbeck, who died 19 Jul 1904; m. (2) 17 Mar 1909 Maurice Monroe, b. 22 Oct 1944 in Abroath, Scotland.

Peter Brooks Groesbeck
24 Jun 1854-19 Jul 1904

No children are known from either marriage. Any births would have been during Henrietta's child bearing years with Peter Groesbeck. He had siblings: Alvin J., Estello E., Sarah Olive, & Walter Anthony Groesbeck, Jr. Peter's parents: Walter Anthony & Sara Maria (Snyder) Groesbeck. Peter's grandparents were Walter Anthony & Lucy (Button) Groesbeck.

Any data on this family please write to the author and Roy Groesbeck, O N 633 Alta Lane, Winfield, IL 60190.

"A son wanted to follow in his father's footsteps- until he realized Dad was wearing work shoes instead of loafers."

Modern Maturity

WALTER DANIEL[9] WIGHTMAN, [from pages 401 & 487] (Orson H.[8], Herman[7], Daniel[6], George[5], Allen[4], Abraham[3], Rev. Valentine[2], George[1]), b. 12 Sep 1900 in Eden, Erie County, NY; d. 13 Oct 1984; m. on 18 Sep 1926 to Alice Kelsey.

Walter Daniel Wightman

Alice (Kelsey) Wightman

Walter Daniel Wightman - Rotary International Scholarships. The 10th anniversary for these awards was given in memory of a local banking executive who was a Southtowns community leader for over half a century. These scholarships were created from donations by Wightman's sons — Graham D. Wightman of Corning, N. Y., and David L. Wightman of Hingham, Mass., along with contributions from their respective employers, Corning Inc. and W. R. Grace & Company.

Graham Wightman, the son of Walter Daniel[9] Wightman, received during the week of July 25, 1994 a package from the Eden-North Collins Rotary Club. In it was a bound certificate, ribboned medal, and lapel pin honoring his father posthumously for his service to Rotary. Mr. Wightman was designated a "Paul Harris Fellow" which is one of the most prestigious a wards that Rotary can give to its members. It is "in

appreciation of tangible and significant assistance given for the furtherance of better understanding and friendly relations among peoples of the world."

The following excerpts are from a presentation made by his son, Graham, to the graduating class of 1993 at one of the two high schools where scholarships were set up by Graham and his brother, David.

"My father, Walter Wightman, passed away in 1984 at the age of 84. He had been a respected member of the Southtown's banking community for over 57 years. During this period, he had been particularly active in the North Collins bank from the mid-1930's through the mid-60's. Dad retired in 1966 as Senior Executive Vice-President of Liberty National Bank and remained a member of its Advisory Board for the Southtown's area until 1974. Until 1975, he was also a Director of the First Federal Savings and Loan Association (now the Anchor Savings Bank), located in Hamburg. I remember on several occasions taking a leisurely drive around southern Erie County and Dad would recall with obvious pride the farms and businesses he was able to help get started. To Dad, people he did business with were not just account numbers on some ledger. They were flesh and blood people with hopes and aspirations, abilities, good habits and bad. He knew their families by name and was familiar with their triumphs and their tribulations.

"While he was active in numerous community affairs in Hamburg, North Collins, and throughout Southern Erie County, nothing gave him more pleasure or exemplified his commitment to community service than his membership in Rotary International. A charter member and past-president of the Eden-North Collins Rotary Club and an honorary member of the Hamburg Rotary Club, he had an enviable record of 42 years of perfect attendance. Throughout his life, Dad emphasized the need for education. He was instrumental in establishing student-loan programs through the Rotary Club as well as through the banks for which he worked.

"My brother David and I felt it appropriate, therefore, to continue our father's commitment to education by establishing two scholarships in his memory at our alma maters - Hamburg and North Collins Central High Schools. These scholarships are given annually to the graduating senior

in each school selected by committees appointed by the respective school principals, - whose achievements exhibit a balance between scholarship and commitment to family, school, and community responsibilities. The individual must also demonstrate excellent character and a sense of fairness in dealings with people and finally, a desire to establish a career as evidenced by acceptance by an accredited four-year college or university. The winner of the scholarship received a check for $2000 to be applied toward college expenses. In addition, his or her name is engraved upon a plaque which will be on permanent display at their respective school."

The president of the Liberty National Bank and Trust Company had this to say on the retirement of Walter Wightman, Executive Vice President, and as Officer-in-Charge of the Bank's Hamburg Office: "Mr. Wightman, a banker for over 48 years, began his banking career as a clerk with the former Peoples Bank of Hamburg, which merged with Liberty National Bank March 5, 1964. In March 1961 he was appointed Executive Vice President. He is a director of the South Towns Builders Association and a director of the First Federal Savings and Loan Association of Hamburg. Mr. Wightman is a member of the Community Village Redevelopment Group, the Elks, Masons, The Eden-North Collins Rotary Club, Hamburg Rod and Gun Club and Springville Country Club. He has devoted much of this time to charitable drives and other civic activities."

Children:

i. Graham Davis[10] Wightman, (see also page 487), b. 13 Feb 1933; m. Dolores Anne Croft, b. 17 Nov 1942. Graham began his career with Corning Glass Works [now Corning, Inc.]. He retired in 1995 from the position of Supervisor of the CAV Video Products Laboratory, a joint venture of Corning with the Asahi Glass Company of Japan. The following are highlights of his youth and as a young adult:

"Active in several extra-curricular activities in high school such as band and orchestra (where I played clarinet), lettered in three sports (soccer, basketball, and baseball), chorus, student government, and art editor of the yearbook. Being in a class of only 33 students was a big

advantage since you were encouraged to participate in many things.

"All twelve years of primary and secondary school were in the same community of North Collins [actually in the same school building] but from the 4th grade on, we lived in Hamburg, NY, ten miles closer to Buffalo, and Dad and I commuted each day to North Collins. Participated in Cub Scouts and Boy Scouts in Hamburg. This forced me to relate to two different peer groups at the same time.

"I remember where I was at the time that I heard about V-E Day and V-J Day. I was riding in the family car with my parents when news of V-E Day came over the radio. I was walking across the parade ground at Boy Scout camp when I first learned that V-J Day had arrived. There were some great Decoration Day Parades in the years following WWII. Our house was right on the parade route and the whole extended family found a spot on our front lawn.

"Spent five wonderful summers as a counselor at a Boys and Girls Club at the famous Chautaugua Institution in Chautaugua, NY between 1948 and 1952. There were so many things for a person my age to do there, as there was for all age groups (and still is!). The quality of the music, speakers (on any topic you can thing of), dance, opera, theater, and religious services (with 5,000 in the congregation on Sunday) had quite an impact on my young life. Plus I was living 'on my own'.

"I commuted back and forth to the University of Buffalo every day from home (1950-55). While my marks were probably better and it certainly was cheaper, I vowed that my kids would have the full experience of going away to college, which they did.

"My full year in Korea (1956) with the U. S. Air Force (2nd Lieutenant) after the hostilities had ceased was a growing rather than what could have been a debilitating experience. My job as Base Installations Engineer and Fire Marshall enabled me to get good management experience and also to see quite a bit of Korea (including an island out in the Yellow Sea with access by air only when the tide was out and the beach was dry). The Catholic Chaplain, myself, and my boss (Capt. John Ward) used to visit children's orphanages in Seoul and up near the DMZ. What a crew — a Catholic, a Protestant

and an Athiest — delivering food, clothing and blankets.

"My memories of graduate study at RPI (1958-59) are of hard work and not much play, living on frozen dinners (just new on the market — buy one, get one free), and controlling the temperature of my basement apartment in an old house by opening or shutting the door to an outside entry way. My main recreation was reading my subscription to *Time* magazine on Friday evenings at 13¢ a copy.

"Shortly after coming to Corning in 1959, a friend and I went together on a Star Class one-design sailboat — 23 feet of beauty that we planned to race on Keuka Lake and other places. It didn't take us too many races to discover that the boat, built in the 30's, was no longer competitive, even taking our bumbling yachtsmanship into account. We sold it and each of us bought our own newer (but still used) models, which then made our bumbling even more obvious. We had a lot of fun and raced the boats on many lakes around the Northeast.

"When I came to Corning as a bachelor, I had a wonderful Irish widow landlady in her seventies, Mr. Helen Schroeder. She had a heart of gold, was an excellent cook, and made sure I didn't get into trouble.

"One of the highlights of those early years in Corning was living summers on Keuka Lake. Six of us bachelor men would rent a cottage for the whole summer and either commute the 40 miles each day or go up on weekends. We used to do some pretty wild things and had an awful lot of fun.

"Another highlight was the backpacking trip that a good friend (Ed. Bush) and I took into the Sierras in California in 1963. We spent 10 days up in gorgeous mountains between 10 and 14 thousand feet with the trails pretty much to ourselves. One day we climbed Mt. Brewer and found ourselves on a rocky ridge with a snow field falling off abruptly for thousands of feet on our left and a 3500 foot precipice going straight down on our right and a view of Mt. Whitney just a few short miles away in the distance.

Highlights of Employment and Marriage:

"A wonderful wife who enjoys many of the things that I enjoy — beauty of nature, sunlight, and the out-of-doors. We enjoy hiking, backpacking, bird watching, nature watching at many of our nearby ponds, swamps, and fields, cross country skiing, rose growing, photography, music, and travel.

"Two wonderful kids who have learned the value of hard work, a good sense of right from wrong, and have been able to avoid some of the pitfalls that seem to be endemic to their peer generation. Some of the credit goes to two sets of grandparents who have had considerable interaction with and much love for our kids.

"Several close friends and their children over the years who we have traveled with, hiked with, beached with, discussed the world's problems with, built Habitat for Humanity houses with, worshiped with, and several other great things together with.

"Worked 36 years for a great company, Corning Incorporated, in a variety of positions from production to marketing to product development and testing, offering a multitude of opportunities to use the creative juices for problems solving and product development. Had the opportunity to work with RCA and Zenith and several other companies in the development of color television and rectangular television over the years. It was an exciting time. Our work was not only in the design, development, and manufacture of the glass envelope that our customers made TV tubes out of, but also working with our customers on their manufacturing processes that our glass had to survive.

"A highlight of our family life was our travels together on vacations around the country. At least four round trips to the West Coast and back via various routes. Dee and I have also traveled over 17,000 miles on AMTRAK around the country. Before that, in the late 60's and 70's, we traveled in a VW Camper with a pop up top. A lot of fun and enabled us to see a great deal of our great country.

"Also three highlights have been the three backpacking trips Dee and I took with our good friends, Ed and Louise Bush. One trip was to the Sawtooth Mountains of Idaho in 1971, another was to the Wind River Range in Wyoming in 1992, and the third was a rafting &

backpacking trip to the San Juan River region of southeastern Utah in 1994. This summer (1996), we are planning a canal trip in England and some hiking in Wales.

"A family trip to Hawaii in 1987 after Chris graduated from College. It was a great time together, a lot of fun visiting Oahu, Kuai, and Maui islands.

"Finally, I would be remiss in not mentioning what my church, The First Presbyterian Church of Corning, has meant to me in support and opportunity for service. This included mission trips to Guatemala in 1980 with my family, to Nicaragua in 1991 and 1993, and to Mexico in 1996 which have been quite memorable.

Graham, Dolores "Dee", Lisa & Chris Wightman in Hawaii — 1987

1. Christopher Woodrow[11] "Chris" Wightman, (see also page 487), b. 6 Dec 1964. Chris is currently (1996) employed at Corning, Incorporated and is Supervisor, Measurements and Process Instrumentation, Science and Technology Division.

2. Lisa Anne[11] Wightman, (see also page 487), b. 6 Dec 1966. Lisa is currently (1996) employed as Service Representative with Bank One, a large regional bank in Indianapolis, Indiana.

ii. David Leigh[10] Wightman, see also page 487), b. 11 May 1937 in Lackawana, Erie Co., NY; m. Nora Bushey. David continues (1996) his work as Vice-President Administration for Grace Construction Products — W. R. Grace & Co. Nora is school secretary at Foster Elementary School in Hingham, MA.

Nora B. Wightman & Son, Brian D.
graduation at Lehigh Univ. 1995

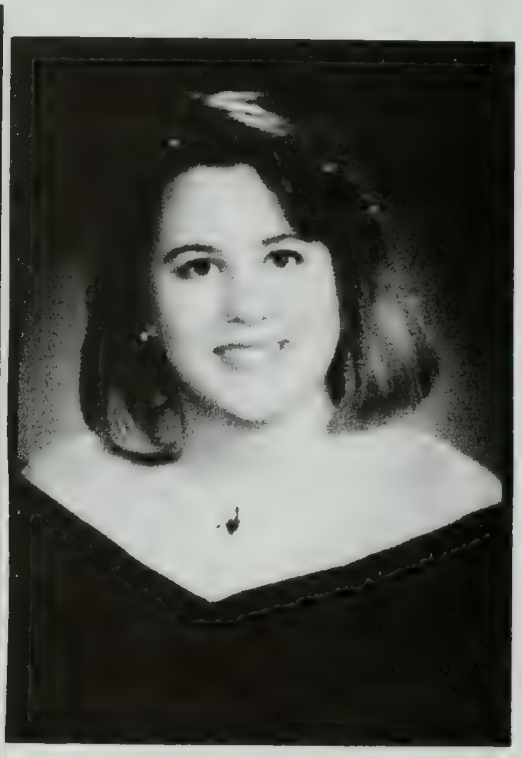

Leigh K. Wightman
Graduation 1994

1. Leigh Kelsey[11] Wightman, (see page 488), b. 27 Sep 1971. Leigh is a 1994 graduate of University of Massachusetts—Amherst with a major in Hotel Administration and a minor in Art. She is currently working for W. R. Grace as a Marketing Communications Specialist. She is also attending Bentley University studying for a MBA in Marketing.

2. Brian David[11] Wightman, (see page 488). b. 14 Oct 1972. Brian is a 1995 graduate of Lehigh University with a degree in Chemical Engineering. He currently lives in Annapolis, MD, working for the Davison Chemical Unit of W. R. Grace as a Process Control Specialist.

A NEW ENGLAND HEADSTONE RHYME

Jonathan Edwards died as a result of a smallpox inoculation. Benjamin Franklin lost a son because he neglected to have him inoculated. The risks were considerable either way in the eighteenth century, as this epitaph from a burying ground near Boston suggests.

Behold the amazing alteration
Effected by inoculation
The means empowered his life to save
Hurried him headlong to the grave

B THE BUFFALO NEWS
Monday, July 3, 1995 LOCAL NEWS

EDEN SIBLINGS HAVE LONGEVITY IN THEIR VEINS*

By Bob Buyer *News Staff Reporter*

They are a rare family, the Wightman six of Eden.

George, John, Gladys, Lucy, Alice and Mabel are the children of the late Heman Wightman and his second wife, the former Bertha Thompson. Their combined ages, from Mabel's 78 to Gladys' 98, add up to 530 years.

"I doubt that any family today could claim that their father was born a year before the California Gold Rush and have all six of his children alive and in good health," wrote Daniel D. Wightman of Colton, Ore., a son and nephew of the Wightman six.

His grandfather, Heman, and Heman's twin brother, Herman, were born in the Town of Collins in 1848 but lived most of their lives in Eden, where each became a justice of the peace.

In 1903, Heman left the grist mill that he and Herman had operated in Eden's Clarksburg area and bought a 32-acre farm on what now is Sandrock Road. With his wife, their six children and horses, he operated a vegetable farm.

"Once or twice a week in the summer our father would set out long before dawn and drive his horse and wagon to the Buffalo market to sell our grapes, apples, pumpkins, melons and vegetable," remembered George, 89.

He is a retired educator whose career included being the supervising principal at Little Valley and Ripley Central schools.

While all refer to their birthplace and onetime workplace as "the farm," George displayed a plaque that lists its proper name as Hickory Hill Farm.

"That's because we have a big hickory tree in the back that gives us bushels of hickory nuts," he said.

*See page 314 and 479 for more information on the Wightman six of Eden.

The Family of Heman A. Wightman & Bertha May Thompson
at Hickory Hill Farm in September 1976
l to r: George D., Alice, John C., Mable, Gladys, & Lucy.

These siblings are probably the only complete family 8th generation still living in 1996.

"All of us return to the farm frequently," said Alice, 87, a retired nurse and nurse-teacher who lives in Snyder.

Wednesday, five of the Wightman six gathered again. Missing was John, 82, a retired federal employee who lives in Dayton, Ohio.

Before the picture-taking, Wightman Rice, the 98-year-old who still lives in Eden, busied herself in the kitchen, pulling the green stems from a quart of strawberries.

"We're having shortcake for desert after our fried chicken dinner." she explained.

Gladys remembered her father once scolding her for picking the wrong size apples for the market.

"I picked the big ones, and he said that the small ones were for the market." she recalled.

She told of another time when she hung on and drove a runaway horse team into a yard without getting hurt.

Sitting out on the porch was Mabel Wightman Daly, 78, of Niagara Falls, a retired teacher and the family "baby."

Mrs. Daly, whose first husband was killed during the American invasion of Italy during Word War II, insists that her sisters and brothers did not spoil her.

"My father was very strict," she said.

"Well, maybe Mabel did get out of some work because she was the youngest," said Lucy, 90, a retired Niagara Falls teacher who now occupies the well-kept Hickory Hill Farm homestead. "After all, she was the youngest."

Lucy has kept a political scrapbook for many years that includes photographs and stories about the presidents and events of her time. She was an avowed Republican, and one of her recent photographic acquisitions is a presidential-like 8-inch by 10-inch color picture of House Speaker Newt Gingrich.

I am sending a letter to President Clinton demanding that American soldiers only be led by American generals," she said.

Like his late Uncle Herman, George said he always has voted for Republican presidential candidates.

"But right now, I like what President Clinton has been doing," he said.

His wife of 60 years, the former Yvonne Lemier of nearby Boston, was along for this gathering.

"My husband's family received me from the start. I feel as though I am a Wightman," she said.

As for the number of their descendants, the Wightman six were stumped.

"George and Yvonne alone have about 40," someone said.

The children of Heman Ward[7] & Bertha (Thompson) Wightman:

i. Gladys Norma[8] (Wightman) Rice, b. 30 May 1897 (see page 480).
ii. Lucy Mildred[8] Wightman, b. 2 Feb 1905 (see page 481).

George and Yvonne Wightman Family

60th Wedding Anniversary Celebration, June 25-26, 1994

Joe *Lynn* Dan Larry Randy
Ellen Becky Thompson **George & Yvonne** Janet Kay
Janet
Serena Melissa George
Robert & Kym Gary *Beverly* Kyoko Linda Russell Daniel
Vos Conner Richard
Jean *Paul* *Sandy* *John* Mark Lisa
Keven Christia Carrie
Nathan

Also at celebration but not in picture: Aunt Alice and Aunt Lucy.
Family quilt: Each square made by a member of the family; assemblet by Janet.

iii. George Daniel[8] Wightman, b. 23 Jul 1906 (see page 481).

Children:

1. Lawrence Edward[9] Wightman, b. 25 Jan 1936 (see page 482); m. (1) Ellen McFarlane; m. (2) Linda Kay Ferruggia.

Children of Lawrence & Ellen:

A. Kimberly Ellen Wightman, b. 21 May 1966 (adopted).

B. Rebecca Jean[10] Wightman, b. 10 Dec 1967.

George Daniel Wightman & Yvonne Lemmler - Xmas 1992

Lawrence "Larry" Wightman
b. 25 Jan 1936
George Daniel Wightman
b. 23 Jul 1906
Joseph Benema[9] Wightman
b. 1910 [see pages 346 & 1485] Joseph came from Oregon to Captiva Island, FL.

2. Daniel Dale[9] Wightman (from page 482), b. 7 Feb 1940; m. Kyoko Suzuki.

Children:

A. Janet Kay[10] Wightman, b. 26 Sep 1962.

B. George Daniel[10] Wightman, b. 31 Aug 1965; m. Lisa Gay Palafox.

Child:

a. Daniel Dale[11] Wightman.

C. Austin Russell[10] Wightman, b. 9 Feb 1969.

Daniel & Kyoko (Suzuki) Wightman
with granddaughter, Melissa Midori[11] Roth

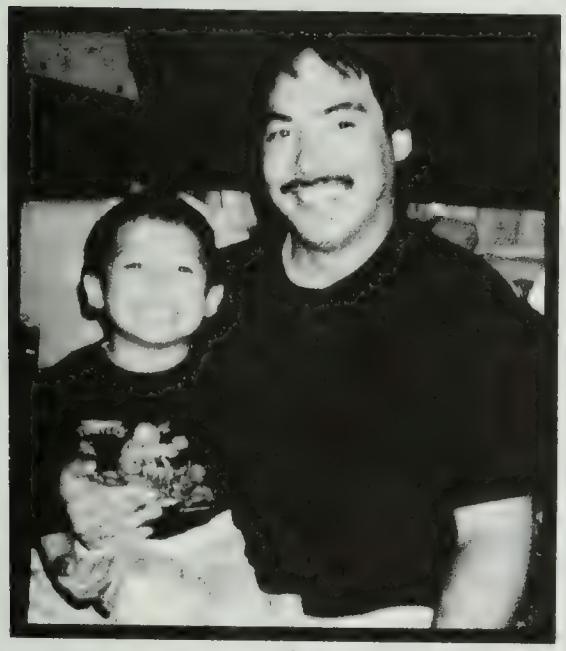

George David[10] Wightman &
Daniel Richard[11] Wightman

l to r: Janet Kay[10], George Daniel[10],
& Austin Russell[10] Wightman

v. Alice Harty[8] Wightman, b. 10 Feb 1908 (see page 484).

vi. John Clayton[8] Wightman(from page 314 & 485), b. 30 Aug 1913 in North Collins, Erie Co., NY; m. on 15 Aug 1942 in Columbus, OH to Jeanne E. Rabold.

John Clayton[8] & Jeanne E. (Rabold) Wightman and their grandchildren
Back row - l to r: Karoline[10], Benjamin[10], John[8].
Middle row: Kirstin[10], Melanie Soules, Jeanne E.
Front row: William Soules

Children:

1. Barbara Sue[9] Wightman, b. 27 Apr 1944 in Columbus, OH; m. on 21 Sep 1968 in Dayton, OH to Thomas I. Soules, s/o Frederick T. & Delores (Weber) Soules.[div.]

   Adopted children:

   A. Melanie Jeanne Soules, b. 20 Mar 1984.
   B. William Matthew Soules, b. 21 Feb 1990.

2. Gregory John[9] Wightman, b. 23 Mar 1947 in Dayton, OH; m. on 20 Sep 1969 in Dayton, OH to Marilyn K. Hunsaker, d/o Oral K. & Jeanne (Neaderer) Hunsaker. Greg grew up in Beavercreek, OH, attended Miami Univ. and received his M.S.Degree from Wright State Univ. Address: 10115 Mallet Dr., Dayton, OH 45458.

Gregory John[9] & Marilyn K(Hunsaker) Wightman

   Child:

   A. Benjamin Adam[10] Wightman, b. 6 Apr 1977. Attends Syracuse University. He is a dual Honors Public Relations and Marketing major. He is involved in many leadership capacities on campus such as the S. I. Newhouse School of Public Communication Student Representative Committee, Student Advisory Council of Hendricks Chapel, and the University 100 Ambassador program. During the summers he works as a Customer Service Representative at a local bank. He enjoys scuba diving, tennis

and roller-blading. His e-mail address is: <bawightm@mailbox.syr.edu> and his homepage address is:<http://web.syr.edu/~bawightm>. He will studying abroad in London the fall semester of his junior year. He is currently a sophomore [1996]. He is currently a sophomore. He hopes to find a job in public relations at a PR agency or corporation after he graduates.

Benjamin Adam[10] Wightman

3. Christopher Allen[9] Wightman, b. 11 May 1951 in Dayton, OH; m. on 21 Aug 1976 in Kent, OH to Christina Muhlbach, b. 30 May 1954.

Oral K. & Jeanne (Neaderer) Hunsaker

Children, born in Davenport, IA:

A. Karoline Christin[10] Wightman, b. 6 Sep 1979.
B. Kirsten[10] Wightman, b. 29 Sep 1987.

vi. Mabel Thelma[8] Wightman [see page 486], b. 19 May 1916; m. (1) Harry Van Schryver; m. (2) Harold James Daly.

William Charles[7] Wightman, [see pages 140 & 786-821] William[6], Joseph[5], Dea. Valentine[4], Daniel[3], Rev. Valentine[2], George[1]), b. 16 Oct 1833 in Rushford, NY; d. 22 Dec 1923 in Payson, UT; m. (1) Lucretia Jane Dixon (Pepper); m. (2) Jane Elizabeth Day.

The following is an autobiography of William Charles[7] Wightman:✺

"A BIOGRAPHY OF WILLIAM WIGHTMAN, SR.
AS TOLD BY HIMSELF, PAYSON, UTAH 13 May 1907

"I was born at Rushford, Allegheny County, New York, on October 19th 1833. My father's name was William Wightman, and my mother's name was Dolly Eaton Wightman. Grandmother, Uncle Charles, Father, Mother, Charles, Aunt Jane were baptized in Mormon Church at Rushford in January, 1834. Grandfather never joined the Church.

"My brother and mother, Uncle Charles and Aunt Jane moved to Kirtland [Ohio] in the fall of 1835. They could not rent a house in Kirtland, so they lived at Willowby Creek Bridge, four miles from the Kirtland Temple. Father and Mother went to Far West, Caldwell County, Missouri, in the spring of 1836, in what was called the "Kirkland Camp". We lived at Log Creek, seven miles from Far West. Father taught school there, and I went. I can remember when we were driven into Far West by the mob in the fall of 1837. Father and others were taken prisoners and were kept there three or four months, and in order to get away, they went one anothe[1]r's bonds to appear at court. None of them could do business in their own names after they went to Illinois. The officers were after them, Grandfather and Grandmother Eaton, Lyman and Otis moved back to Illinois, but lost two three-year old steers. Mother was told that when he got out of jail, he could have them. He found the steers. We were some of the last ones to get away.

"It was in February, 1839, before we got to the Mississippi River, and

---

✺The Mormons attempts to settle met with recurrent persecution, culminating in the murder of Joseph Smith in 1844. William Wightman experienced this abuse and harrassment by the local population because of his religion. He describes his experiences that resulted in his going west.

the ice was breaking up, so we camped on the river bank six weeks before crossing the river and did well. Uncle Charles Wightman worked a year or two at Fort Levensworth. I can remember seeing his there. However, we lived very poor. When we had plenty, we had biscuits on Sunday morning. There were no flour mills in the country, and the corn cracker mills would freeze up in the winter, so they would hollow out a big stump and rig up a spring pole pounder in those days! It was a very unhealthful country. My father was a very strong man, so we did not suffer as much as a good many and were not sick, but think of his yoking up young steers and fixing up a cart to move in the dead of winter and such people to pass through. I can remember very little in moving across the state. We camped on the west side of the river from Quincy, where a good many were camped. There was a young man who had moved with us, and while we were camped, he made a swing supposing it to be wild grape vine, but it turned out to be Poison Ivy. I was very sick for a long time. I can just recollect living in Quincy three months. The people were very good to the Mormons there.

"We moved from there to Fountain Green, Handcock County, a few miles from Carthage, and my brother David was born there.

"A short time after, the church bought forty acres from Abselem and William Perkins and started a town which they called Ramus. *(After it was changed to Macidonia).* Father was the first bishop. He got up a company of what was called "Lancers Cavalry". I can remember seeing them train. They carried a staff eight or ten feet long, a spear on one side, a tomahawk on the other side and a hook for cutting bridle reins and with ribbons of different colors hanging down. They were well drilled. A good many people were living in that town: the Perkins, Ben Johnson and his five brothers, Alaman Babet, the Quailes, the Quirks and all of the Manxmans were there in the church at that time. There were also the Cowleys and the Vances, in fact, it got to be quite a town, all Mormons.

"I think we went back to Kirtland on a visit in 1840. We went to Springfield, Ohio, then to Columbus. Grandfather, Grandmother, Uncle Erastus and wife and one little girl, Uncle Charley and Aunt Jane, whom he afterwards married, all went to see Aunt Mary Dixon. The reason I can remember the trip so well is that we had a spring rig, and a boy caught

hold under the spring rig and got his hands smashed. I was at a meeting in the Temple at Kirtland in 1840. It was crowded.

"As we went back that fall, Father would stop and make pitch forks and garden rakes and then peddle them off to make expenses. He was very lively. Any boy coming into his shop about my age, would have to wrestle with me. He would stop his work and have some fun out of it. Uncle Charley tells a joke on him. He challenged a boy who happened along to wrestle with him and the boy threw him. Then his brothers made fun of him. His weight was 125 pounds. He was no speaker.

"Not long after we got back from Kirtland, Joseph and Hyrum Smith came out to Ramus, gathering means for the Temple at Nauvoo. Father gave all he had except his household furniture and blacksmith tools. He had a good house and lot. A short time after, he was called into Nauvoo, and the Church gave him a house and lot for which Uncle Erastus was offered $1500.00 after Father and Mother died. The house was not much, but the lot was valuable. We never got anything for it. I think Father left 160 acres in Ramus, which was twenty or twenty-five miles from Nauvoo, for which he got nothing. I can remember running around the foundation walls of the Temple and going to school near what was called the Nauvoo House. One of the boys that went to school was young Joseph Smith, While going to that school, Orson Pratt had trouble with his wife and went out of his mind. A party in search of him came past the school house and a lot of boys ran away from school and finally ended up in an apple orchard. Pratt was found down the river in the woods.

The teacher was murdered over trouble with another man's wife.

"Father spent a good deal of his time training and practicing the sword exercise. Morris Phelps lived on one side and John Lytol on the other side. Across the street lived Hyrum Clawson and his mother in a large band of the river. Most of the city was on the flats. We lived at the foot of the hill on the flats. I went to school on the hill east in a log house. The teacher was James Morrow, who was afterwards killed by Howard Eagen while they were coming into the valley. It was caused by some trouble over Eagen's wife. Morrow was called the best teacher in Nauvoo. We read the Book of Mormon, and some of us almost knew

it by heart. Morrow was a nephew of Enoch and a cousin of Hyrum Clawson.

"We must have lived eighteen months or two years in the place before Father died. It was very sickly there. Uncle Erastus was with him during his sickness with Typhus fever. How he did beg to have Joseph Smith come and see him and have Joseph Smith administer to him. The Prophet started two or three times to come out, but they were after him, and his friends would not let him come. I was baptized by John Taylor in the Mississippi River and confirmed by my father. There was a large number baptized that day. Joseph Smith took care of the grown people and John Taylor the children. At that time a great many were baptized for their health. The Scotch Mormons with such large, healthy families in four or five weeks would be down with ague and chills and all kinds of fever. The country was level, and the grass grew so rank over the small streams that green scum became very thick on the surface. In turning so much sod, rotting with vegetation, a great many people contracted the disease of the climate. The old settlers were all from the Southern States, and were what the negroes called "the poor white trash". They were long, lanky fellows, yellow, with their skins drawn over their bones.

"Morris Phelps was the man who changed clothes with Joseph Smith in Liberty Jail. Joseph walked out. He had such influence over men that there was hardly a Mormon but would have done the same. The first Mormons were a rough, hardy lot of men from the Eastern States. John Lytol was the man who broke in the door of the printing press, and they tore everything to pieces. So many things had been published against the Mormons that some turned against the Church, and were Joseph's most bitter enemies. Those were the Lowes and the Fosters who were Mormons before.

"Father died in the fall of 1842, and we moved out to Fountain Green where Mother had two sisters living by the name of Brunson and White. We lived with the Brunsons not a great distance from where we had lived before. Lyman and Otis were living there also but soon after moved to Rushford and so did Grandfather and Grandmother. Mother worried a great deal. Mary was born the first of February, 1842. Mother lived three weeks. She gave her baby to Caroline Wightman, and Uncle Erastus was

appointed our Guardian. We used to have a hard time to get milk for the baby. I have gone a mile or two when it was very cold to get it. They would sweeten bread with milk, put it in a cloth and let her suck it. I would wash the cloth out. I also did all of her washing. There was hardly any money in the country at that time, and how hard it was to get along! They were very good to me, but a boy of two years could not see that he should do that kind of work. Davis was small. Just think of taking four children all under ten years of age and caring for them! They had one little girl. Mary, the baby, lived to be about forty years old. Aunt Caroline had nine children and lost them. I think one lived to be abut nine, and Mary lived along with them.

Frontier life was difficult and often violent. Caroline had nine children and lost all of them.

"July, 3rd: 1907

"Since writing, Grandma has gone to the great beyond. *(His wife)* I tried so hard to get her to write what she knew about her folks. She was sick only two and a half hours. Oh my, it was hard to part from her! *(Mother and I were in the Wightman Hotel when she died-Donna Burgess).* If she had lived till the fifth of August, we would have been married fifty-two years and been acquainted five or six years before that. I am just waiting for my time to come, but when I think how easily she passed away, I cannot but be thankful. We were getting things fixed so as to enjoy life. We never spent a happier time than last winter. And such a nice lot of boys and girls she has raised.

"Uncle Erastus Wightman went to Nauvoo in the fall of 1845, and in coming home, he saw the mob burning the Mormon's homes. His cattle were covered with lather. He packed up his things (At that time we were living near Laharp, twenty miles away) and went to Nauvoo in the fall of 1845, and went to our old home. I think he went back after another load. When he got back home, his old neighbors told him they would not hurt him. He came after us, and we moved back that making the second drive of that kind I was in. That winter and spring, he made a lot wagons and traded them to the Mormons for cattle. When the Church went west, he

went to Wisconsin with the cattle and his two wagons. It was a very new country at that time. Water was scarce. In some places the wells were over a hundred feet deep, and could let us have only enough to drink. We were a little out of Racine, close to Voree. We sold the cattle and did well. James Strong was the first to settle Voree. Aunt Caroline was taken sick there among the Norwegians and had a hard time of it. That was harvesting time to Lyman and I went to work at fifty cents a day. As the wheat was all cradled, the grain was heavy, and very few men could rake and bind as fast as it was cut, so we raked it in bundles. Fifty cents a day was considered high wages.

"As soon as Aunt got so we could travel, we left. About five miles out, we came across two families that we knew. One was Aunt Rhoda Snell's sister, Mary Frank. We were treated so kindly there. They had about two thousand dollars, and that was a lot of money. It was kept in our bread chest, and Lyman and I slept on it. One cow had been kept so as to have milk in getting to Chicago. I was very tired and hungry when we arrived. Uncle went into town (Chicago at that time was only a town.) and bought some bakery bread. New milk and bakery bread was all that we ate. I was very sick. I never liked new milk and bakery bread after that. I could not eat it for thirty years after that.

"Uncle Joseph Wightman lived seven miles from Jackson, Michigan. We stayed a long time that fall of 1846 with him. I drove and ploughed with oxen, and that was the best yoke of oxen I ever saw, as they kept right up with the good horses. They were fed grain. I was taken sick, went out under an apple tree, and in the shade I went to sleep. When I woke up, I was in the sun shaking worse than any chill. It was a good many years before I got rid of the effects of that sickness. I would get bilious twice a year, and I was given lobely. If you think it is pleasant, try it. I knew they were going to leave David because they had no children. When they got ready to start, he was taken over to a farm two or three miles away, and we were never together again.

"I was so sick I hardly remember going from there back to Ohio. It was early in the winter when we got back to Kirtland. At that time, Uncle Charles Wightman was married, and Uncle Hyrum Dixon was married to Aunt Mary Wightman, Father's oldest sister and a daughter eighteen years old. They had lived in Utica, New York. She was very highly educated, but she only lived a year or two. She and her mother died with consumption, the only one in our Wightman family to have died of that disease that I know anything about. He was not healthy. When we got there, both families lived in a large frame house, called "The Bank Farm". At one time, it belonged to Eliza and Erastus Snow's father when they were young. We moved in. At that time I was twelve years old.

"Uncle Charles Dixon lived two and half miles away. Next summer Uncle Erastus bought the farm, bought the cows and ran a dairy. We got up wagons and traded them for cows. While he was away, his wife had twin boys. She and both of them died and were buried in one coffin. Our folks did not know where to find him. One night he lift his cows twenty miles from home and got home at 11 o'clock, rode up to the window and called to her. (She had been buried two weeks.) He walked the floor such a long time, and was never the same after that. One little girl, Mary and I were the only ones left as Lyman was living with Uncle Charley. Aunt Caroline's sister came on and helped us with the cheese one summer, but the next, he and I milked thirty head of cows and made the cheese. Mary was seven years old and I was fourteen. He was very nervous, so I thought I had a had a hard time. In the winter I went to school, but in the mornings and evenings, when not doing chores, I was in the shop. I sawed out twenty sets of felleys out of two-inch plank and bored holes in eighty hubs where the spokes go, so you see I have been one of the class who had to work or starve. Most everyone got up at four in the morning. An apprentice came to work in the evening of the 20th of September and worked till 9 o'clock. I worked from twelve to fourteen hours per day and generally more.

"Uncle Erastus finally sold the farm and went to Michigan and kept store. He took Mary and the little girl — I can't remember her name. I saw him once after that when Lyman was with him a short time. He lived until Mary was married, but the little girl died soon after he moved there.

"When I was sixteen years old, I went to work in a blacksmith shop

for Uncle Charley and stayed with him until the 24th of April, 1854. I could not have been treated better by my own father. During this time, Lucretia and Charley Pepper and their mother came on from Quincy, Illinois. (About 1850). She was only nine years old, and I thought she was all right. During this time, Uncle built a large, cut-stone house and lived in it until 1862, then he and Chris Dixon and families came on to Utah. Grandma lived with Aunt Jane Dixon until she died. She was a very strong Mormon. She took a lot of pains to hunt up hers and the Wightman genealogy. I had always wanted to go to Utah, but I think it was on account of the little girl that I got started sooner. There were Grandfather and Grandmother Dixon, Jane Pepper, Lucretia and Charley Pepper, and a missionary by the name of B. Mitchell who came on with us. We left Kirtland on the 24th of April, 1854. We took wagons from Kirtland, bought oxen at Rock Island as the Rock Island Railroad was only completed to there at that time. There were only ten in the company. Four out of that company died with Cholera. We drove by Iowa City and Des Moines to Council Bluffs, crossed the river the first day of June 1854, at Florence, six miles from Omaha. I cannot tell the trip as well as Grandma's diary. (Her diary was burned in the Wightman Hotel fire.) We got to Salt Lake on the fourth of August. Grandma

Four Mormons out of that company died with Cholera on the way west.

Pepper bought a house in the Seventh Ward, and I lived with her and went to work at blacksmithing in a few days after getting into the city. In the Seventh Ward, I got in with a lot of Father's old friends. They were very good to me. Bishop Terling was Father's first counselor when Father

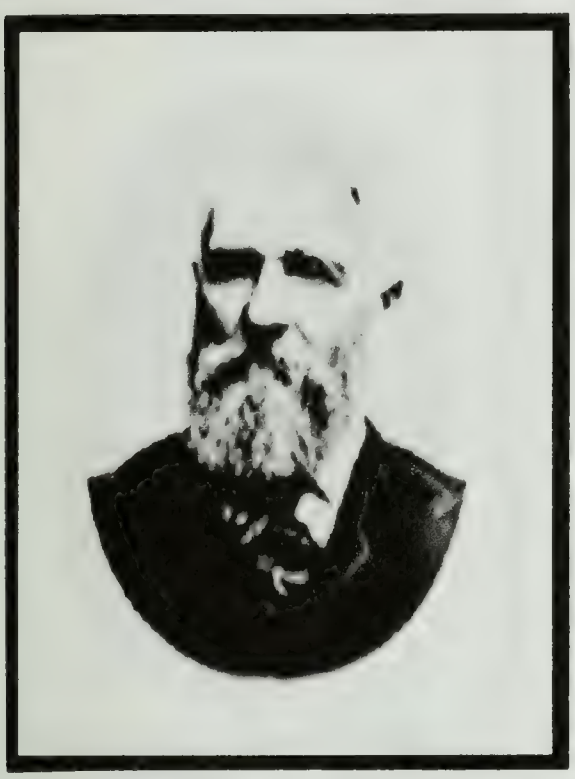

William Charles Wightman

Lucretia Jane (Pepper) Wightman

was Bishop of Ramus. As Lucretia was so young, her mother would not allow her to get married until I saw Brigham Young. The Bishop went with me to see him. He remembered by father. He told me to take all the women I could take care of, so Bishop William Terling married us on the fifth of August, 1855, and in October, we had our endowments. I was ordained an elder in the fall of 1854.

"I drove an oxen team loaded with provisions back to Echo Canyon and met the Milo Andrus Company of emigrants. As they were out of something to eat, he said there had not been any driving of oxen all the way. They just herded three or four on each side. They used to say in the old country that men would yoke up one ox then put the other with head back. The fall and winter of 1854, they started to build a canal from Big Cottonwood Creek to Salt Lake City to float the rock for the Temple. I worked on it, but there was not water enough. That same fall the crickets and grasshoppers ate up most of the grain and everything green. So it caused a famine. The next winter (1855-1856) Lucretia's mother was married to Dr. Rust.

"The man I was working for told me I had better go out into the country till after the famine was over. In December I started a-foot to Payson. The first night I stayed at Lehi, the next night at Springville.

William Charles Wightman, Jr.

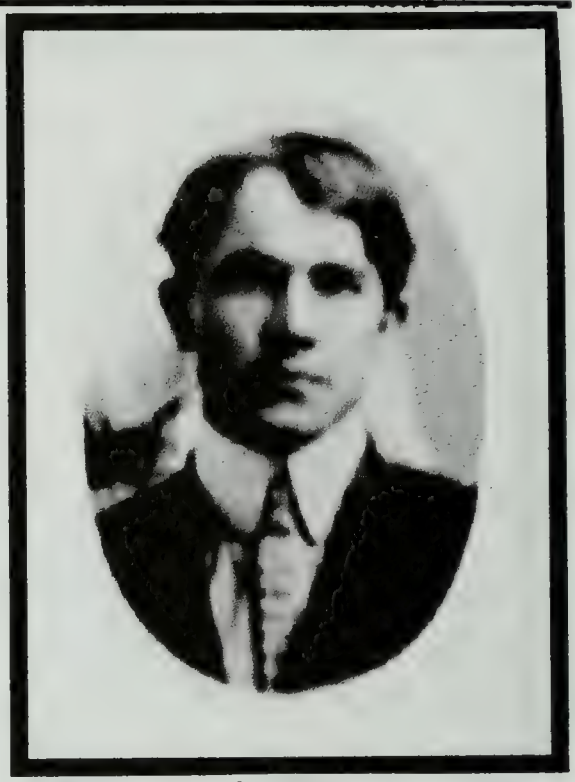

Valentine C. Wightman

Ben Rolle Wightman

Roy Wightman

Frank Lynnval Wightman

Dr. Lyman Eaton Wightman

Harrison Pepper Wightman

Mary Elizabeth (Wightman) Vanina

Melba Wightman, Anna, Morrow ELIAS
L.A., CA 1939

Lucretia Ann (Wightman) Miles

Martha Jane (Wightman) Curtis

Coming out of there, I got lost as there was a heavy snowstorm coming from the south. When I got to Spanish Fork, the river was up to the mouth of the canyon. In going down the river, I came across three of Bell Bole's brothers living on the Ed Reece Farm. The Snells bought it of him. I was just "give out". I stayed there one week. Then they brought me as far as Pondtown Dam. Since the Indians had driven all the whites into Payson, there was no house there. Nobody was living at Santaquin, for all who had lived at either place not lived in Payson. I arrived there the last day of the year of 1855. In looking back I can see that I knew very little. Orwell Simons was living there at that time. I went to his place as he had a grist mill, and I agreed to work for him till harvest for my board. Sometime in the winter, I went over to the city and fetched my little wife as far as Spanish Fork to Aunt Rhoda Snell's, and she lived two or three months there. I went over to see her Saturday nights quite a number of times. I would do it again now to get to see her dear old face.

"Simons set me to work hauling sand for the old itching office cellar. Bishop Handcock was hauling at the same time. I had a pair of buckskin pants that I had worn in the shop. He wanted to know if I was a blacksmith. I told him "yes". He said, "You are just the man I have been looking for." As there was no smith in Payson, he wanted to know if I

had any tools, and I told him that I had also five or six, maybe eight hundred pounds of iron that I had picked up on the plains in coming in. He said he would let me have a team to go and get them, and he would have a shop built for me by the time I could get back. I told him I had agreed to work for Simons. He said, "You tell Simons what I have offered you." So I did, and he said, "That is your chance." So in a day or two, I went to get my tools and iron. When I got back, Simons had a shop 18x30 covered and a forge up. Simons helped to put up the tools and said he would buy us a house and take half interest in the shop and tools. We worked together eighteen months.

"The town at that time was a fort sixty rods square with a Spanish wall, four feet at the bottom and twelve feet high. Inside the wall about eight rods from it, were log houses built in circular formation, leaving room for a guard to walk between the houses and the wall. The corral was in the center. As the city is now, it covered four blocks. All of the horses and cattle were herded during the day time and driven in at night. Our house was a small affair, about ten by twelve. It had a shed roof and dirt floor. At that we had a fire place in it, and one of us would keep the fire burning while the other read. I do not think there were half a dozen stoves in the town. We had two candles the first year.

"We had a little garden made in beds the way they used to make them in the states where it rained. When Junior was three days old, he mother and I were out in the garden. Grandma Rust and Aunt Rhoda Snell came up. They were almost scared to death. They made Lucretia go right into the house and go to bed, but she got along so well. Our house stood north of Joseph Terver's house. Later we built a house by the shop on the west side of the tithing lot. It was of two rooms, and Mattie was born in that house. Not a person in town did we ever see except Simons and Aunt Martha, but the baby was a lot of company for Lucretia. I worked hard and was not much company for her. I could have done so much better with what I know now, but it is too late. There was only one house outside the wall, and that was on the east side. All the gardens were planted along the north side of the fort wall, since there was no gardening done inside the walls. The folks could not plant fruit trees at that time, as they were going back to Jackson County.

"After we moved to the old place, my sister sent me a lot of apple seeds, and we had good luck in raising them. Nebeker budded them. In all he put the Golden Russet and valley seedling called the "Mountain Chief" as that was the only kind we had. The first house we put up on the old place was a large one with an upstairs and a kitchen.

"During this time, there were many Indian farms started this side of Spanish Fork below Leland. I did a lot of blacksmithing, and they paid me with their store products when they couldn't sell for money. That was a great help for us. I got plug tobacco. The men and boys would put a silver dollar on the plug and cut around it, take the tobacco and give me the money. So you see how scarce goods were. I have seen fifteen or twenty boys make a cigarette and all take a smoke of it.

"In 1856 there were five hundred Navahoes camped just south of town. Most of them had splendid rifles that the government had given them. As many as ten or fifteen would come into the shop at one time. I made arrow points out of hoof iron. The people had no trouble with them. They were camped there two or three weeks. I never had any trouble except with one Indian, a chief from out east. I made so many arrow points for bows and arrows. When this chief got the points, he grabbed the bow and jumped on his horse, but I was too quick for him and snatched it away. He made quite a fuss about it for sometime.

"The Utahs went south as far as the Muddy, and they would steal the children from the South Utahs and bring them up and sell them to the Mormons. The Utah Legislature passed a law so that they could buy them, because if they could not buy them, the Indians would take the children out and kill them. They brought me a little boy, three or four years old (such a fine, little fellow) and wanted to sell him for two blankets. I got them and he wanted four, then five until he ran it up to ten, and I didn't trade with him. He took the boy outside of the fort and made as though he was going to kill him, but he didn't. He sold him to Ben Johnson for less than I offered him. There were lots of people who bought both boys and girls, but they would live only a few years as the change of food would kill them.

"In 1855 was the "move". Our house was full most of the time. In 1857 all of the Mormons living outside of Utah were called as that was when Johnston's army came. Albert Sidney Johnston, accompanied by

2500 well-seasoned soldiers, was sent to Utah in 1857 by President Buchanan to put down "rebellion against the laws and authority of the United States" by the Mormons. What a miscarriage of justice! Among those who came to Payson were Myron Tanner and his wife. They had been married only a short time. Mrs. Tanner and Lucretia got acquainted right away. They became the best of friends as long as Mrs. Tanner lived. They played on the stage together and were like sisters. I do not think they had a cross word with one another. In 1858 was what was called the "move". All north of Utah County moved south and left their houses filled with straw, and had there not been a compromise, every house north of Utah County would have been burned. There were hundreds of tons of flour boxed and ready to be moved into the mountains. Every man had snow snows and pack saddles. I have thought that Secretary F--- got that army out and armies to cripple the North as much as possible. Johnston was one of the Southerner's best generals. As soon as Colonel Kane came from Los Angeles, (He was sent by the government) he had things soon straightened out. That was a hard time for those who had to move, as the wind blew all summer day and night, going down at sundown and sunrise for a short time. There was no rain, and the dust was something awful. The people lived in dugouts. The country around here was covered with tents and wagons in which people lived. A good many never did go back. Five thousand head of cattle were put on our range. It never was good after that.

"In the winter of 1855 and "56", we had what was called the "Huvy Reformation". The people went wild. They all went to the Bishop and confided their sins and all went through what was called "Ascedule" of all their property, deeding it all over to the church and having the deeds recorded. The meetings were held in an old adobe school house. Old man Box had an old Dutch tin horn five feet long. He called the people together with it. Charles Hancock was bishop as Bishop Croft had died in the fall of 1855.

"In the summer of 1856, we hired a step stove from Betsy Hecking. We thought we were strictly "in it". We had the first sewing machine in Payson.

"Before I came to Payson in the summer of 1858, I put in ten acres of

corn in Spring Creek. It was called "Squaw Corn" with blue kernels. After going over there a good many nights watering, I hired Joseph Page to haul it home. He brought the whole of it home in one wagon with a yoke of oxen. Simons and I had ten acres of corn in the old field. It was killed by frost in July, and the crickets were very bad. Those big, black fellows were as large as three or four of our house crickets. They used to travel together and would jump into the fire or water. We would dig a gulch and turn the water in it and dig holes and drown them. We would shovel them out by buckets. If they lit on a field of wheat one night, there would not be much left by ten in the morning. The grasshoppers would raise and fly, and you couldn't see the sun for them.

"I was ordained a Seventy by Former Pace and put in the 42nd Quorum of Seventies on the 18 day of May, 1857. I was ordained a High Priest, 11th of May, 1890. David Lant was president. One of the best things is being born of healthy parents and carrying a good name, and how they have lived. It is a true saying that blood will tell. We were rebaptized in 1856.

"In 1856 all the nails for sheeting on houses and picket fences were made in the shop. I did lots of ax shaving and made the nails out of wagon tire. In those days there was some of the best iron in wagon tires, especially in the old wagons. I have made lots of mule shoes out of log chains that the U. S. brought in. The links were made out of 5/8 round iron. All the lumber was got out with oxen. But people now consider life too short for such transportation. People would go to conference two hundred fifty miles with oxen. Now they could go around the world quicker than make a trip of that kind. In 1859 a nail factory was built here. B. F. Steward and others bought several hundred large wagons and chains from Camp Floyd, when the soldiers left there, and worked the iron into nails.

"On the 8th of May, 1866, I was elected Captain of Company D, Second Battalion Infantry, First Regiment, Second Brigade, Second Division of Nauvoo Legion. My commission was made out and signed by Governor the 22 day of April, 1868. I remember seeing most of the first Twelve and Joseph and Hyrum Smith. We trained from 1856 to '70, and once a year the whole county got together and had a great time. We would change from one county to another to hold our festivities. I took

sword exercises as I did when I was a boy in Illinois and in Salt Lake City. We had wooden swords with a guard for your hand. We had quite a number of men out of the English Army drilling with us.

"In 1856 the field south of the old field and west was fenced with a Spanish wall, made by placing planks up in a frame and shoveling in damp dirt and pounding it. When it does not rain much, it will stand a long time. The land was divided into five acres, that being the first farming land I ever had, and that would not grow white beans. We had all the water we wanted, but the land was so poor; it was called "hard scrable", and it as rightly named. All the land in this country had mineral, and by watering it well eventually it will make good land. However, water was very scarce that year. Until 1862 the high water all ran down the old creek. That year was very high and a ditch was cut. There was a river on the east side of town. At that time we were living on the old place on the bank of the creek. From now on I do not think we shall have much more water. The ground is not so loose. The pores of the ground have filled up, and bed of the creek on all of the bench has also. In earlier times, when the stock and horses went over the ground in the spring, they would go in up to their bellies as the ground was so porous. When I came here, there was less than one hundred acres irrigated. The people now know how to handle the waste water so much better. In the same year, 1856, we were active in the church also.

"In 1857 my brother came from Michigan and stayed with us almost two years, then, he *(David)* and Harper McClellan went to Nevada.

"It was not all pleasure in those days and still we had lots of dancing and theaters. Those were the times we paid for our tickets with squashes. If you had a large one, they would give you a small one for change. I used to tend the door a great deal. There used to be a place to sell tickets, and they would take most anything as money was scarce. (We even paid our taxes in wheat in 1859.)

"During the Indian times, none of them would come in. You would never see one of them. However, one came in one day by name of Jim Mento. Lots of the boys knew him, and all of them could talk with him. He came in and was spying. The officers ordered two men to take him. They belonged to my company: Nephi Loveless and John Spencer. The

Indian started to run and was in the southwest part of the town and about to get away, so they shot him through the leg. He was guarded day and night. My company was on guard, and in changing guard, at twelve at night, someone shot him through the head. He was getting well fast and said that he would kill Loveless and Spencer if he ever got well. Oh my, but there was a time next morning! The officers over me just had it in for me, and said I would be responsible for his death. We rolled the Indian in a blanket, and four or five of us took him down into the field at night, dug a hole and put him in. There was a splendid well on the northwest corner of the Smith tanner lot. The people thought he was thrown into it, and it was never used after. The party who took the Indian out did not want people to know who they were, so they never told anyone that he was not thrown into the well. I never knew who killed him. He had shot a man from Lehi four or five weeks before through the thumb over in Tintic, and he was in town that night, sleeping on a stack.

Typical western home

"Since commencing this, I have learned that Payson was settled in 1858. (In the book "Brigham Young, the Colonizer" by Milton R. Hunter is the following: "The next site for colonization — after Springville — was the Peteetneat Creek eighteen miles south of Provo and seven miles south of Utah Lake. The creek was named after an Indian Chief. In the fall of 1850, directed by the President, a little immigrant train of three families led by James Pace pitched their camp in the northwest extremity of the present city of Payson on October 20th. Early in December they were joined by six more families. These nine families formed a nucleus of what later became a thriving city.") Only two months after the saints arrived at Peteetneet, Apostle George A. Smith organized a branch of the church and advised the settlers "that each man should take a small piece of ground, fence it and till it well, in order better to apply the water." Later the name of the place or settlement was changed from Peteetneet to Payson in honor of James Pace. When the change first took place, it was spelled "Pacen" but later was changed to "Payson".

"Payson was laid out all right at first, but the Indians got bad, and the whites had to Fort in, and when they began to build outside of the wall, they wanted the streets wider. In the summer of 1859, I helped dig a well in the center of the street by the Tabernacle. It was ninety-nine feet deep, and it went dry. I remember now that the Indians killed Aleck Heel, who was standing guard.

"In 1862 Uncle Charles Wightman and Uncle Chris Dixon with their large families moved to Payson from Kirtland. Uncle Charles and I worked together at blacksmithing for several years.

"In March, 1862, I was sealed to Jane Day. In 1863 I was called on to drive a team back to Omaha for emigrants. That season there were ten trains of fifty wagons sent from Utah with four yoke of oxen to the wagons. We took four and left it on the way, then picked it up coming back. They would bring from two hundred to five hundred people on a train. Besides driving the team, I furnished one yoke of cattle for the trip. I think I must have sent oxen down more than one year. Uncle Charles Dixon had gone back to Kirtland to fall before. I stayed in Omaha six weeks waiting for him as he was bringing me a wagon since I had driven down a yoke of cattle. I sold all the oxen but three yoke, and I loaded the wagon with goods of my own and got one of the emigrants to drive the church team back. There was what was called the "emigrant fund". The poor were brought in, and as soon as they were able, they paid it back to the fund, so a good many Mormons were able to come to Utah in that way. As fast as they were able to make money, they would send for their friends.

"I got back from the states the last of October. Your mother had a small cellar dug. I had the rock hauled and adobe made and put up the house to the square that fall. It was one of the largest dwelling houses in the town at that time. We settled there because the land was better and such a fine place for fruit. We had nine crops of apricots and very heavy at that. The children worked hard drying all sorts of fruit. Dried apricots were 18 cents per pound at that time. We would put away from five hundred to seven hundred bushels of apples with not signs of worms or any kind of insects. Since we had shipped trees from all parts of the states, we had all kinds. Our old place was considered on of the prettiest

places in this end of the county. Lucretia, May, Czar, the twins, Ethel Frank, Roy and Tennison were born there. Grandma never wanted to live there after we lost so many of our little ones. The climate changed and became frosty. The same fruit cannot be raised there now. Junior was born in a little house between Tanners and where McClellans now live, Rolla and Valentine on the Hotel lot, where the hotel now stands.

"In our graveyard on the southwest corner of the old place, the first one buried was Ethel. David was taken up out of the old graveyard seven years after he was buried and buried on our lot next north to Ethel, then the twin boys next. I think they were buried in one grave. Czar was next then Jane's three boys: Charley, George and William Day. Tennison and finally Tennison's mother (Grandma) were buried there.

"Still reminiscent of the past: In the gold excitement of California, there was a lot of gold dust brought into Utah, and it was unhandy to trade it so it was coined into $2.50, $10.00, and $20.00 as pure gold as they could get it. I have handled it. It was soft and soon wore smooth. It went out of circulation after Johnston's Army came in. About 1865-1875 there were a good many$1.00 pieces coined by the United States. After the rebellion there was lots of paper money: five, ten, fifteen, twenty-five and fifty cent greenbacks, but here in early days, it was almost trade. We paid our taxes in grain. My wife took the wool from the sheep's back, carded, spun, wove and made everything we wore, except our shoes. (She also acquired silk cocoons, raised silk worms, produced silk from them, wove it into cloth and made beautiful clothes for her family.) She was a very smart woman and so handy at everything.

"I was called on a mission in 1868 to the Muddy. Aunt Jane and her baby Charley, four months old, went with me. We started on the fourth of November with one span of mules, wagon, cow and calf. The Indians stole the cow and calf. Aunt Jane was offered $75.00 for them just before they were stolen. The Muddy is twenty miles south and eighty miles west of Saint George. Oh my, such a road! Joseph Tanner had crossed to Los Angeles twenty-one times, so he was a lot of help to me. We worked two winters together there. We put up one house, but the town was moved. We went sixty miles to get ribs for the rook which was covered with willows and cane and mud. We had dirt floors, for lumber was hard to get. Aunt Jane and Charley stayed one summer there, and you should hear her

tell how hot it was, and all the water had to be hauled. Yep, she had a bad time of it. The first time Brigham Young went there, he said the country was misrepresented to him. He told the people they could go where they chose.

"The Colorado River got very high one year. The steam boat went up as far as the mouth of the Virgin River. The place was called the "Call Landing". No more came up it. It was thought the Mormon emigration would come up the Gulf of California. There was where we were called. Lucretia Wightman Miles went down with me the second winter. She was nine years old, and the living out in a tent helped her as she was not very healthy. That was the hardest mission the people ever had as far as money was concerned, and I have never heard anyone say it did any good, but there was hundreds of thousands spent there. It cost me over $1500. Since the railroad ran down the Meadow Valley Wash, it is one of the garden spots of the earth. It is only seventeen feet above sea level. Moapa is the Indian name of the stream. I have been to the spring which is the largest spring I ever saw. It is warm water thirty miles long running into the Rio Virgin, just twenty-five miles to the Colorado River.

"If Aunt Jane and I had lived together to the 22nd of March, we would have been married fifty years.

"When I was fifty-four years old, I had poor health. Lyman had graduated and located in the Gila in Arizona to practice his profession as a doctor, so we fitted up two wagons and started south by way of Saint George, then southwest down the Grand Wash to the Colorado River, then up through the White Hill and Gold Basin and Murrie Mountains. (The Indians had a tradition about it.) We crossed safely at Hatchberry, then traveled over on the Sandy. Signal had been burned out. Then we came out by Phoenix. We got there Christmas Day, and the farmers were putting up hay. Some day it will be the richest country in the United States. From there we went up to Mesa. We could tell where the Mormons were. Then we traveled over to Florence on the Shelby forty miles, then to Globe on the worst wagon roads I ever saw. They were mountain trails. Finally, we reached Pima on the River. We got there on the second of January.

"Our folks started back on the 15th of April. They got home in May,

tramping over two thousand miles in one year. There were seven of us. However, May, Ruth, Nina, Roy, Rolla, Valentine and I stayed with Dr. Lyman Wightman and Mary Wightman four years and then came home. We stayed two years and went back to visit again. This time we took the train. After two years, we returned home. Lucretia went down with me the third time, and we visited Mattie Curtis and family in Sonora, Old Mexico. (Mattie is the daughter who married Horace Curtis.)

"I am past seventy-eight years old and have lived more than fifty years in the northwest side of Payson. There is only one old settler left, Sam McClellan, making it lonesome for me. In looking over this, you can cut out half and then have plenty.

Payson, February 18th 1912

Yours truly,

William Charles Wightman"

LIFE SKETCH OF LUCRETIA JANE (DIXON) (PEPPER) WIGHTMAN
AS TOLD BY HER HUSBAND, WILLIAM CHARLES WIGHTMAN

"It was during those riotous, unsettled days in thirty-nine *[1839]* when the long climax of the Mormon persecution was reaching its crisis that Jane Dixon, mother of the deceased, accompanied her father and mother from Kirtland, Ohio, to Quincy, Illinois. Here she met and married George Pepper, then a stage coach driver. Mrs. Pepper resided eight years in Quincy, and during that time, a daughter and son were born to them, the former, Lucretia Jane in 1841 and the latter, Charles, three years later.

"The mother was proud, ambitious woman, and although deprived of the help of a husband, whose vocation kept him continually away from home, she gave her children the best scholastic training obtainable in the neighborhood. Lucretia and Charles attended the Quincy schools until they had finished the meager elementary course offered. Then as the daughter seemed a precocious child, although only eight years old, Mrs.

Pepper decided to move back to Kirtland Seminary, one of the best schools in the United States at that timer. (North Western Seminary.) Lucretia went to this school for four years, and by means of her extraordinary zeal and capability, acquired an education that few possessed in those days.

"In the meantime, Mr. Pepper died, and his widow in 1854 now joined her friends and relatives who were emigrating to Utah, and brought her children safely across the plains. After they had settled themselves in the Seventh Ward in Salt Lake City, Lucretia became engaged to William Charles Wightman. However, Mrs. Pepper refused consent to the marriage on account of the extreme youth of her daughter, who was fourteen years old, unless they consulted President Brigham Young. They did so, and he advised them to marry.

"The next year Mr. Wightman moved to Payson, leaving his wife at Mrs. Rhoda Snell's home in Spanish Fork until he could establish himself in his business, the smith trade. The spring of the following year saw them settled in Payson, and with two visits to Arizona and Mexico, they have resided in Payson ever since.

THE WIGHTMAN HOTEL - PAYSON, UTAH
Built and operated in the 1880s by Mrs. Lucrecia Jane (Pepper) Wightman (1841-1907), mother of 16 children.

"Mrs. Wightman's married life has been a strenuous one. In her early years, she taught school and played the leading roles in a successful home dramatic company, which toured neighboring cities. Later, however, she engaged in various business lines. At first in co-coperation with Mrs. Martha Simons, she ran a millinery shop which she soon sold out to Mrs. Simons. Then she opened a music store and developed it into a prosperous business. Later in life, Mr. Wightman built a large hotel — three stories and a basement — and served as its landlady.

"In all her life, the deceased has ever been a benevolent, charitable woman, giving help and consolation to many in her home.

"Mrs. Wightman was a mother at fifteen years of age, and she had twelve sons and four daughters, thirty-nine grandchildren and ten great grandchildren at the time of her death. She also adopted several children. She died in 1906 at the age of 66 years."

Children of William Charles[7] & Lucretia Jane (Dixon) Wightman:

From pages 306 & 788+.

1. William Charles[8] Wightman, b. 1856; d. 1920.
2. Martha Jane[8] Wightman, b. 1857.
3. Lucretia Ann[8] Wightman, b. 1860, d. 1923.
4. David Moroni[8] Wightman, b. 1862, d. 1865.
5. Mary Elizabeth[8] Wightman, b. 1864, d. 1955.
6. George[8] Wightman, b. ____, d. 1868.
7. Ethel Estelle[8] Wightman, b. 1866, d. 1867.
8. Henry Wightman[8] (twin), b. 1868, d. 1868.
9. Lyman Eaton[8] Wightman, b. 1869.
10. Harrison Pepper[8] Wightman, b. 1871, d. 1928.
11. Grace[8] Wightman, b. ___ , d. 1989.
12. Norma[8] Wightman.
13. Czar Raymond[8] Wightman, b. 1873, d. young.
14. Frank Lynnval[8] Wightman (from page 791), b. 1875, d. 1956, m. Emma Weaver. Frank Lynnval, Lyman Eaton, May, Harrison Pepper & Ben Rolle Wightman emigrated to Arizona around 1900. Lyman Eaton Wightman was a medical doctor. May and Harrison Pepper Wightman

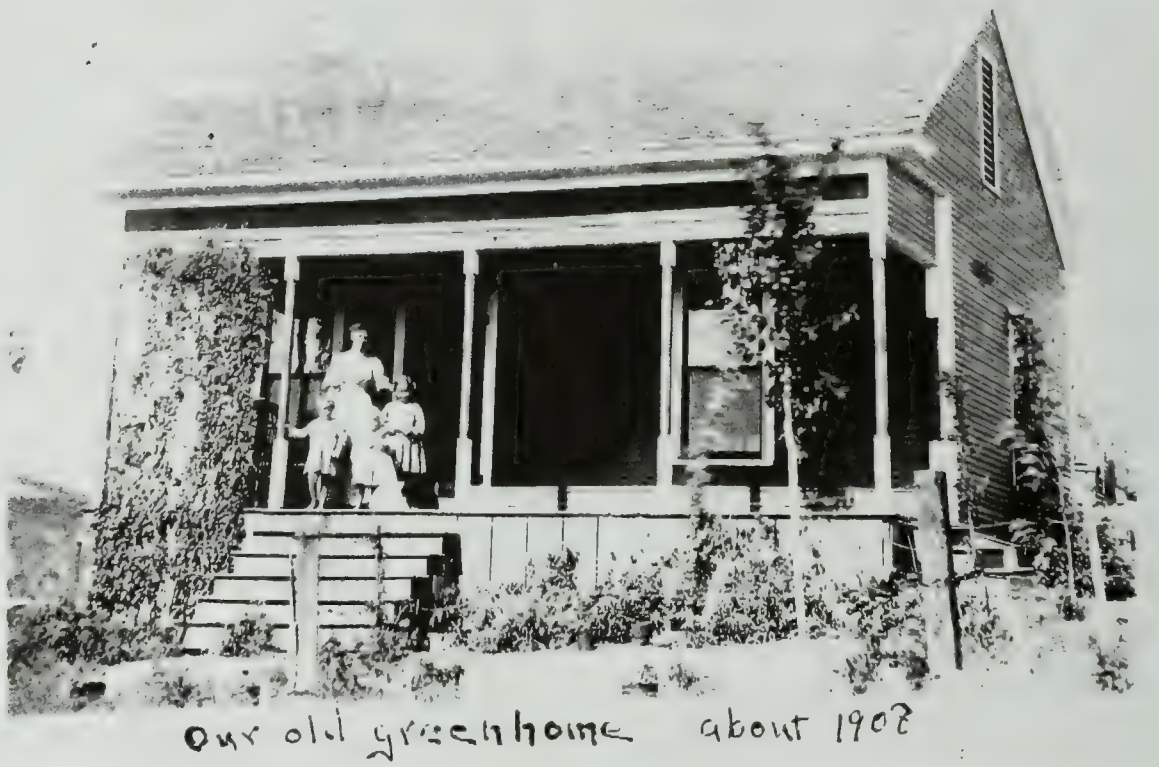

Emma (Weaver) Wightman with children: Myrtle, Melba, & Venice
"Our old green house - Globe, Arizona" - 1907/8

were pharmacists. Frank Lynnval Wightman was a music professor. There were ten children born to these Arizona Wightmans, who were like one big family in this small section of Arizona which was not even a state as yet. Arizona became a state in 1912.

Children:

A. Dr. Frank Lynn[9] Wightman, b. 1901, d. 1951.
B. Myrtle Louise[9] Wightman, b. 1902, d. 1988.
C. Melba[9] Wightman (from page 793), b. 18 Jan 1905 in Thatcher, Arizona; m. Arthur Manno Elias, b. in 1897 in Harrismith, South Africa. He died in 1980. Melba attended the University of Southern California and majored in music. After her marriage to Arthur Manno Elias, they lived in Los Angeles. *[Arthur's real name was Allais. It was changed when he was in school. His son,*

WIGHTMANS OF GLOBE, ARIZONA — 1912

Back Row: Rolla, Maud(Sims), Doc, Janie, Emma, Frank[8][BA in Music-p.791]
Second Row: William Dewey[9], May, Myrtle[9], Harrison[8][p.790].
Third Row: Lynn, Ruth, Grace[9], Marvel[9] [with pet, June]
Front Row: Melba[9], Norma[9], Venice[9], (missing) Ardath[9][p.790]

J. Morrow Allais, uses the original spelling.] Melba became involved in southern California investments and development in 1946. Her last land sale was in Palmdale, CA in 1984 where she participated in a shopping mall. As of August, 1996, she lives alone as a retired 91 year old.

LATE ARRIVAL PICTURES OF THIS FAMILY WILL BE FOUND ON PAGES 2292-94.

The following is a copy of a letter written by Dr. James E. Talmage:

Mr. William Charles Wightman, Sr.
Payson, Utah

Dear Brother:

In behalf of the Deseret Museum, I hasten to express thanks and appreciation for your gift, delivered here yesterday by your son, Brother William Charles Wightman Jr.

The gift consists of a coverlid or countorpane, delivered with statement of the following as facts relating to its history: The counterpane is made from the first cotton raised in the Dixie section, Southern Utah, in 1858. The raw material came into your hands in payment of blacksmith work done by you on the wagons employed in the hauling of the cotton. The cotton was ginned, corded, spun and woven by your wife when she was but seventeen years old.

The counterpane will be preserved with care as an excellent example of early Utah products, and more particularly as a substantial example or illustration of the skillful and energetic work done under such difficulties by our brave and noble settlers of early days. You have reason to be proud of a wife capable of doing such work under discouraging conditions such as exited in those days.

Wishing you many years of prosperous and happy life, and with best regards, I am
Yours truly,

James E. Talmage, Director

Children:

(a) Franklynn Arno[10] Elias, b. 19 Jun 1926. *[see pages 2292-3]*
(b) J. [James] Morrow[10] Allais, b. 12 May 1929. *[see pages 2292-4]*

15. Dr. Roy[8] Wightman, b. 1877.
16. Tennyson[8] Wightman, b. 1879, d. 1880.
17. Ben Rolla[8] Wightman, b. 1883, d. 1940.
18. Valentine Charles[8] Wightman, b. 1885, d. 1912.

l to r: Manno & Melba (Wightman) Elias, Venice, Frank Lynnval Wightman, Emma (Weaver) Wightman, Myrtle, & Dr. Frank Lynn Wightman

Anna & Morrow Elias
1938 L.A., CA

Anna & Morrow Elias, 1931

Frank
Wightman[5]

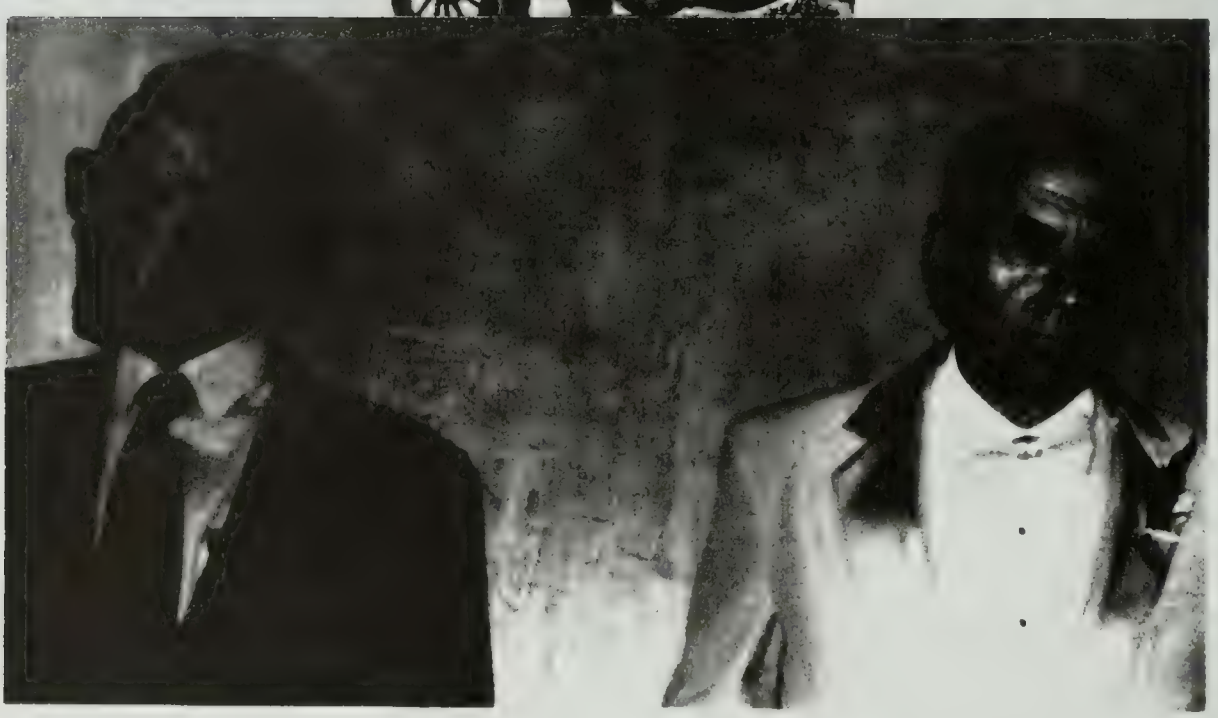

J. Morrow & Franklynn Anna Elias

Henry Harrison[5] Wightman [from page 81] (Valentine,[4] Capt., Valentine[3], John[2], George[1]) was born about 1794 in VT or NY. He died on 29 Oct 1825 in Weedsport, Cayuga Co. NY. Henry Harrison Wightman or Whitman as he was called, was killed when a cannon fired prematurely while he was loading it at the celebration of the opening of the Erie Canal, 29 Oct 1825. He is reported to have left a wife and at least one child. The following article is quoted from the Auburn Free Press, 2 November 1825.

"DIED

At Weed's Port, on the morning of the 29th ult. Mr. David Remington and Mr. Henry Whitman.

They were killed by the accidental discharge of a 24 pounder, while they were acting as gunners, at the Canal Celebration, at that place. Remington was literally blown to atoms. Whitman survived about four hours. They were in the prime of life, and have both left young families to deplore their untimely exit.--- "*In the midst of life, we are in death.*""

[Communicated.]

According to Wm. H. Tuttle, "Pioneers of Madison County" Henry Whitman, son of Valentine, was a Lenox Constable, 1815-1817. He was an Ensign in the 74th Regiment, 1816. According to Tuttle, he was a member of the Dem. Rep. Committee in 1831 but this is inconsistent with his death in 1825. Tuttle also states that Captain Valentine Whitman came to Lincoln about 1806 (when he was about 59) and lived with his son John (age 26). Valentines youngest son, Henry Harrison, would have been about 12 years old at that time and presumably came with his parents.

The US Census for Madison County in 1810 lists three Whitman families in Lenox. John Whitman's family includes beside himself and his wife, his parents, four boys under 10 years old (John Wesley, Leonard, Franklin and ____?), two girls under 10, Syphronia and Arvilla. Henry Harrison would have been about 16 years old at the time but was not listed in John's household.

W (William?) Whitman's family includes beside himself and his wife all of their children. The one child Henry's age is certainly their son John.

B (Benjamin?) Whitman could be a son of Valentine and brother of Henry Harrison. Possibly Henry is one of two 16-25 year old males listed in his household. Benjamin would be about 26 when the census was taken.

He was married to Sarah _____ about 1820 in Cayuga County, New York, USA.

NOTE:

There is no proof as yet that the Henry who married Sarah is indeed Henry Harrison Wightman. The Naples, NY Cemetery records of his burial, list Franklin's parents as Henry and Sarah Whitman of Cayuga County, New York. In the NY State Census of 1865, Franklin, age 44 listed his birthplace as Madison County. In the NY State Census of 1875, Franklin, age 54 listed his birthplace as Cayuga County. It is also significant that Henry Harrison Whitman had a brother, John in Madison County who named a son Franklin. Franklin came to Naples, NY as a wanderer and worked for room and board with the family of Irving Lyon. His recollection of his birthplace would be justifiably hazy if indeed he was orphaned at the age of three. The Cayuga county historian has been unable to find any records of probate, burial or guardianship of Franklin. At the time of Henry Harrison's death, his relatives lived in Madison County. Quite probably, Franklin was a son of Henry Harrison, brought up possibly on the farm of John Whitman in Clockville, Madison County. An exhaustive search of the "History of the descendants of John Whitman of Weymouth, Massachusetts" by C.

H. Farnum shows no Henry Whitman who could be the father of Franklin.

A search of the "Wightman Ancestry" leads to only one possibility who was in the general area. Henry[6] ,Daniel[5] ,Daniel[4] , George[3] , Rev. Daniel[2] , George Wightman. The recollections of Franklin as to his parents and his birthplace are strong evidence that his father was indeed Henry Harrison Wightman or as the family was known in Madison County, NY, Whitman. Note by William P. Foster, 116 Fendley Land, Fair Play, SC 29643

Child of Henry Harrison[5] Wightman and Sarah _____ was:

1. Franklin M.[6] Whitman, b. Jun 1822 in Cayuga County, NY; d. on 8 Jun 1898 in Naples, NY; buried about 11 Jun 1898 in Rose Ridge Cemetery, Naples, NY; m. Rachel M. Crippen. She was born about 1826 in Ontario County, NY. She died on 20 Apr 1901 in Naples, NY. She was buried about 23 Apr 1901 in Roseridge Cemetery, Naples, NY. Franklin M. Whitman appeared in Naples, Ontario County, NY about 1839 and lived with the family of Irving Lyon, who were childless. The Lyon family also included Rachel Crippen, daughter of a neighbor, Silas Crippen who was in poor health. In 1840 Franklin was 18 and Rachel, 14. About three years later, Franklin and Rachel married and the Lyon family helped them start a farm in West Hollow which was then in a wild state. Franklin turned the farm into one of the finest in that section of Naples. His

Grandchildren of Franklin M. Whitman
l to r: Mabel Polmanteer, Edith Foster, Maude Van Epps, Henry Manahan & Lena Van Epps.

children were born there and the old farmhouse was a welcome gathering place for his children and their friends. Vineyards on the farm supplied grapes for Widmer's Winery for many years. Franklin's son Irving continued the family farming tradition.

Children of Franklin M. Whitman and Rachel M. Crippen were:

A. Irving L.[7] Whitman, b. on 12 Sep 1844 in Naples, New York; d. on 26 Aug 1928 in Ontario County Home, Hopewell, NY. He was buried on 28 Aug 1928 in Rose Ridge Cemetery, Naples, NY; m. Lucy A. Henry in Naples, New York.

Child of Irving L. Whitman and Lucy A. Henry was:

a. Mary[8] Whitman, m. to Charles L. Mason about 1899 in Naples, b. about 1876, d. on 23 Mar 1909 in Pottersville, New York, buried on 26 Mar 1909 in Naples. Mary Whitman and Charles L. Mason had no known children.

B. Henry C.[7] Whitman, b. about 1848 in Naples, NY; d. after 1898; m. to Fanny Martin about 1868 in Naples, NY. Fanny Martin was born about 1846 in Naples. She died on 15 Jan 1912 in Naples, New York. She was buried on 18 Jan 1912 in Rose Ridge Cemetery, Naples.

Child of Henry C. Whitman and Fanny Martin was:

a. Clark[8] Whitman was born about 1869 in Naples NY; d. on 15 Oct 1888 in Naples, NY; buried on 18 Oct 1888 in Rose Ridge Cemetery, Naples, NY.

C. Ida A.[7] Whitman, b. about 1849 in Naples, NY; d. on 14 Jul 1888; m. to Aaron Wright about 1869 in Naples. He was born about

1845 in Garlinghouse, d. died about 1917 in Atlanta?. He was buried about 1917 in Rose Ridge Cemetery, Naples, NY

Children of Ida A. Whitman and Aaron Wright were:

a. Cassius[8] Wright was born about 1870.

b. Irving W.[8] Wright was born about 1873 in Naples, NY, d. on 27 Apr 1934 in Richmond Hill, Long Island, NY.

c. Lena[8] Wright, b. about 1880; d. between 1950 and 1970 in Penn Yan. NY; m. to Fred Van Epps on 30 Aug 1910 in Naples, NY, b. about 1871, d. on 8 May 1936 in Rushville, New York. Fred Van Epps, son of Seth Van Epps was a brother to Louis Van Epps. Both sons were farmers in Ontario county, Fred in Rushville, Louis in Middlesex. Fred's farm had a gas well that supplied light and heat for all the years that the family lived there. Fred had many offers to buy gas from his well but he, unsure of how much was available, refused to sell. Finally, after an ill spent youth and years of chewing tobacco, Fred developed stomach cancer and in 1936 shot himself to end his pain. His widow sold the farm to the local school board. Now the Rushville central school occupies most of the old farm. Lena went to live with her daughter in PennYan until her death. She was an active farm wife in Rushville, NY.

Child of Lena[8] Wright and Fred Van Epps was:

(i) Mary Elizabeth[9] Van Epps, b. about 1911 in Rushville, NY; d. in Penn Yan; m. to Robert E. Hurd on 11 Sep 1935 in Rushville, New York. Robert E. Hurd was b. about 1915 in Branchport, NY, d. about 1980. Mary Elizabeth Van Epps and Robert E. Hurd had children. Mary Elizabeth was a school teacher for some years but later became the Post Mistress in PennYan New York.

D. Alice S.[7] Whitman, b. about Nov 1851 in Naples, NY; d. on 18 Feb 1909 in Naples, NY; buried on 21 Feb 1909 in Rose Ridge Cemetery, Naples, NY; m. to Frank Manahan about 1874 in Naples, NY. Frank Manahan was b. on 28 Jan 1849 in Naples, NY, d. on 15 Sep 1927 in Naples, NY, buried on 19 Sep 1927 in Rose Ridge Cemetery, Naples, NY.

Children of Alice S.[7] Whitman and Frank Manahan were:

a. Henry[8] Manahan; m. (1) Ethel Price. He was in the livery business with his father and later, a hardware salesman in Naples, NY. No children.

b. Mabel[8] Manahan, b. on 27 May 1879 in Naples, NY; d. on 28 Nov 1937 in Orange Inn, Naples; buried on 23 Nov 1937 in Rose Ridge Cemetery, Naples; m. to Arthur Polmanteer on 8 Jan 1899 in Naples. Mabel Manahan, daughter of Alice Whitman lived in Naples all her life except for a few years spent in Honeoye and Canandaigua. She wrote many articles and poems about her friends and life in Naples. When she died at the age of 58, she was working on a history of the grape industry in Naples, the where and how, the varieties of grapes grown there and the people involved. Friends tell of a family dinner party at her home. Guests were seated around a large family table when she opened a bottle of homemade ketchup which exploded. She saw with dismay that the bottle was spouting ketchup on her white ceiling. Pointing the bottle down did not help matters. She in panic turned the bottle first to the right and then to the left in a futile attempt to avoid spattering her friends.

In 1929 Mabel and her husband reopened the old Benjamin House as a hotel and restaurant in downtown Naples. She decorated it with a colorful orange motif and named it "The Orange Inn" Arthur, her husband was a genial host and the Inn was quite famous in Naples for many years.

Mabel had family values too. She closed the Inn on Thanksgiving day each year so that she could celebrate with her own family.

While she lived at the Orange Inn she continued to write. One article in the Naples Paper described the country homes of yesterday. It mentioned one grandmother's old log cabin and the deep well and tin cup. One could imagine the creak of the old leather strap as her grandmother let the bucket down into the well. Families helped each other in those days. Quilting bees, wood bees, barn raising bees served social needs as well as material needs. To start a farm in the wilderness required help from the neighbors and help from the wilderness itself. Sheep and turkeys grazed on the land. Nuts and berries were gathered and sold. Nature provided a livelihood until the farmer could clear enough land to raise a crop.

Children of Mabel Manahan and Arthur Polmanteer were:

(i) William H.[9] Polmanteer.

Children of William H. Polmanteer and Unknown were:

(A) Joyce[10] Polmanteer.
(B) June[10] Polmanteer.

(ii) Gordon F.[9] Polmanteer, m. married to Myrtle L. Fay on 23 Jul 1910 in Naples. Myrtle L. Fay was born in Naples?. No known children.

(iii) Elsie C.[9] Polmanteer was born in Naples, NY; m. (1) to Lawrence A. Reisinger on 11 Nov 1926 in Naples. Lawrence A. Reisinger was born in Naples. She married (2)Edward J. Dinzler on 13 Apr 1936 in Canandaigua, New York. Elsie C. Polmanteer and Edward J. Dinzler had no known children.

Child of Elsie C. Polmanteer and Lawrence A. Reisinger:

(1) Lawrence Warner[10] Reisinger, b. on 4 Jun 1930.

Charlotte (Lottie) E.[7] Whitman

E. Charlotte (Lottie) E.[7] Whitman, b. about 1854 in Naples, NY; buried on 29 Feb 1921 in Overacker's Cemetery; m. Charles Fires, born about 1840, d. on 23 Oct 1921 in Middlesex, NY.

Children of Charlotte E.[7] Whitman and Charles Fires were:

a. George[8] Fires.

b. Maude[8] Fires, b. in Middlesex, Ontario Co. NY; married to Louis D. Van Epps on 14 Mar 1906 in Middlesex, Ontario Co., b. in Middlesex. Louis Van Epps was a brother to Fred Van Epps who married Maude's cousin Lena Wright. Like Fred he was a farmer most of his life. Having two sons was a blessing to any farmer and Louis was no exception. The eldest son Irving drove the family tractor when he was eight years old and both sons lived on the farm until they married. Louis was a progressive farmer. When sanitary laws required special treatment,

Maude & Louis Van Epps

Louis painted his cow barns white and took steps necessary to make a profit on a large herd of Holstein cows. His wife Maude took charge of egg production in a large henhouse. He early saw the cost benefits of milking machines and other labor saving farm equipment. Later in life he became a real estate agent. Both sons left home as soon as they could break away from the unrewarding life on their parents farm. Maude was an active farm wife in Middlesex, NY.

Children of Maude Fires and Louis D. Van Epps were:

(i) Irving[9] Van Epps, b. on 4 Mar 1909 in Middlesex, NY; d. on 5 Jul 1983 in Middlesex, Ontario Co., NY; m. to Eloise Robson on 14 Nov 1936 in Middlesex. Eloise Robson was born about 1912 in Middlesex, Ontario County, NY.

Irving Van Epps was a pioneer in the Chicken business in central New York State. He and a friend, Sandy Emerson started by organizing local chicken farmers. They would collect live chickens from the local farms and determine by radio where the best market prices could be found. They would then drive to Buffalo, Albany, Erie, Rochester or even to Newark, New Jersey and return with the proceeds to the farmers they served. The business prospered but they looked ahead. Next they built a chicken house near the Van Epps farm in Middlesex. Here chickens spent most of their life on wire mesh floors in protected quarters, fed on a scientific diet. Next they made the ultimate step. They added a packing plant. Local farmers supplied chicken feed. The plant shipped frozen chicken. Thus they were in the fore front of a revolution which now is standard practice.

Children of Irving Van Epps and Eloise Robson were:

(1) Larry[10] Van Epps, b. 29 May, 1938, Canandaigua Hospital, Ontario Co. NY; m. Nancy Ewell in Penn Yan, Yates Co, NY, 10 Feb 1962. Nancy Ewell was born 10 Sep 1940.

Children of Larry Van Epps and Nancy Ewell were:

(A) Ronald[11] Van Epps, b. 15 Aug. 1962 in Rochester, Monroe Co., NY; m. Sandra Strobel, 28 Apr. 1989. Sandra Strobel was b. 18 Aug. 1962 in Wilmington, Will Co., Illinois.

(B) Lisa[11] Van Epps, b. 9 May, 1965 in Rochester, Monroe Co., NY; m. Alan Whitman, 20 Oct. 1990 in Columbus, Bartholomew Co., Indiana. Alan Whitman was b. 3 Sep. 1965.

(C) Douglas[11] Van Epps, b. 27 Mar. 1970 in Rochester, Monroe Co., NY; m. Steffani Battin, 28 May, 1994.

(2) Vicki[10] Van Epps, b. 11 Feb. 1947 in Canan-daigua Hospital, Ontario Co. NY; m. Ronald L. Grout, 5 Jul. 1975 in Lockport, Niagara Co., NY. Ronald L. Grout was b. 25 Jun 1947 in Lockport.

Children of Ronald and Vicki were:

(A) Kristen[11] Grout, b. 14 Aug. 1977
(B) Randy[11] Grout, b. 17 Feb. 1989

(ii) Robert[9] Van Epps, b. on 30 Aug 1911 in Middlesex, NY; m. to Genevieve Loomis on 8 Apr 1938 in Rushville, Ontario Co., NY. Genevieve Loomis was born on 28 Feb 1911 in Rushville, Ontario Co., NY.

Robert Van Epps continued farming. Farmers use pickup trucks for almost every thing they do. They can not put up with balky trucks so the Van Epps farm boasted a new pickup truck every year or two. The family has used Fords and Chevrolet trucks almost from the time they were first manufactured. When Robert got too old for active farming, he became a Chevrolet sales agent until he retired to Florida.

Children of Robert Van Epps and Geneviev Loomis were:

(1) Dale Loomis[10] Van Epps, b. on 13 Feb. 1942 in Canandaigua Hospital, Ontario Co., NY. m(1) to Patricia Lancastle

Children of Dale Loomis[10] Van Epps and Patricia Lancastle:

(A) David[11] Van Epps, b. 15 Mar. 1961
(B) Diane[11] Van Epps, b. 2 Feb. 1962

m.(2) to Rill Ann Fuller 26 Jul. 1976 in Syracuse, NY. Rill Ann Fuller was born 16 Aug. 1953 in Parish, Oswego Co., NY.

Children of Dale Loomis[10] Van Epps and Rill Ann Fuller were:

(C) Ansley[11] Van Epps. b. 18 Sep. 1978 in Syracuse.
(D) Beth[11] Van Epps. b.20 Mar. 1979 in Syracuse

(2) Marilyn Ann[10] Van Epps, b. on 6 Sep. 1944; m. to Richard Ruland on 2 Jul. 1964 in Rushville, Ontario Co. NY.

Children of Marilyn Ann[10] and Richard Ruland were:

(A) Laurie[11] Ruland, b. 6 Jun. 1967 in Albany, NY
(B) Timothy Robert[11] Ruland, b. 29 Aug. 1969
(C) Rebecca[11] Ruland, b. 11 Jan. 1981 in Albany, NY

Mary Ella[7] (Whitman) & William H. Anable

F. Mary Ella[7] Whitman, b. in 1856 in Naples, NY; d. on 9 Jan 1926 in Geneva, NY; buried on 12 Jan 1926 in Rose Ridge Cemetery, Naples, NY; m. to William H. Anable about 1880 in Naples, NY, He was b. about 1851 in Naples, NY, d. on 6 Nov 1927 in Geneva, NY, buried on 6 Nov 1927 in Rose Ridge Cemetery, Naples, NY.

Mary Ella[7] Whitman and her husband ran a boarding house in Geneva, NY for many years. When her niece Edith Graves came to Geneva to work as a secretary, she lived at the boarding house where "Aunt Ella" took the place of Edith's mother "Maggie" who died early.

Children of Mary Ella[7] Whitman and William H. Anable were:

a. Gussie[8] Anable, b. about 1877 in Naples?; d. on 19 Apr 1924 in Geneva, NY; buried on 22 Apr 1924 in Glenwood Cemetery; m. Ira Johnson.

Children of Gussie Anable and Ira Johnson were:

(i) Irl[9] Johnson, m. to Anne Waddell on 15 Sep 1932 in Canandaigua Lake, New York. Anne Waddell was b. in Geneva, NY, d. in Geneva, NY. No known children.

G. Cora M.[7] Whitman, b. about 1858 in Naples, NY; d. on 4 Jul 1878 in Naples, NY; m. to Albert Wood about 1876 in Naples, Ontario County, NY. He was b. about 1850.

Child of Cora M. Whitman and Albert Wood were:

a. _____ Wood was born in Oct 1877.

H. Elwy E.[7] Whitman, b. about 1860 in Naples, NY; d. about 1870 in Naples, NY.

I. Frank R.[7] Whitman, b. about 1862 in Naples, NY; d. about 1910 in Naples, NY; buried in Rose Ridge Cemetery, Naples, NY.

J. Margaret Gertrude[7] Whitman, b. about 1864 in Naples, NY; d. on 10 Jul 1897 in Homeopathic Hospital, Rochester, NY; buried in Jul 1897 in Naples, Ontario County, NY; m. to Frank Graves on 28 Feb 1882 in Naples, NY, b. on 22 Jun 1856 in Canandaigua, NY, d. on 10 Oct 1913 in Canandaigua, NY, buried on 13 Oct 1913 in East Bloomfield. Frank Graves was a laborer whose addiction to drinking and gambling caused him to neglect his wife and daughter. After his wife's untimely death, the Whitman family found a home for her daughter. Frank continued his life. In October, 1913 he died of pneumonia. His daughter, disgusted with her father's behavior made certain that her sons did not follow her father's footsteps.

Child of Margaret Gertrude[7] Whitman and Frank Graves was:

a. Edith Mary[8] Graves, b. on 26 Mar 1886 in Canandaigua, NY; d. on 19 Apr 1961 in Paoli, Pennsylvania; buried on 22 Apr 1961 in Jersey City, New Jersey; m. to William Foster on 10 Aug 1915 in Geneva, NY, b. on 8 Jul 1878 in Nenthead, Cumbria, England. He died on 20 Mar 1951 in Jersey City, NJ, buried on 23 Mar 1951 in Jersey City, NJ.

When her mother died, Edith was 11 years old. The

Edith Mary[8] (Graves) Foster

Whitman family took charge and found a foster home for her with the Morey Family in Naples at the head of Canandaigua Lake. George Morey ran the Naples News and he needed much help from his wife. Edith earned her board doing household chores. In return the Moreys sent her to the local school and gave her the same loving care and attention that they would have bestowed on a child of their own. As she grew older, she was able to help in the newspaper office and so became interested in the day to day personal events that are the backbone of a small town newspaper. All this set a pattern in her life. As long as she lived she kept scrapbooks with news clippings of people and events that interested her. Later she kept a diary that her children used often to refresh their memory about long past events. When she graduated from Naples High School, she had some skill in secretarial work. She found a job with the Phillips and Clarke stove company in Geneva New York. Fortunately, her aunt Ella Anable ran a boarding house there and she had not only a good place to live but a loving aunt, (Ella Whitman her mother sister). Soon she made friends with people her own age. Then, she was able to afford a camera and used it to supplement her scrapbook. Her friends included the Foster sisters who had a brother William. William would stop at club meetings when he was in town and so was to meet Edith.

William's father George Foster had four daughters. William had to quit high school and work to supplement the family income until the daughters were old enough to go to work. When the girls could help support the family, William found work in New York and then went to Pratt Institute to learn electrical engineering. He soon became foreman of electric

maintenance at Colgate, Palmolive Peet and worked there until he retired at the age of 69. Edith was an active church worker in Jersey City.

Children of Edith Mary[8] Graves and William Foster were:

l to r: William & EdithMary (Graves) Foster, William P. Foster, Bruce & Dorothy (Myrodes) Foster taken 28 Nov 1944 in Jersey City

William Price[9] Foster

(i) William Price[9] Foster, b. on 10 Jun 1917 in Jersey City, NJ; m. to Myrtle Clarabell Sanborn on 12 Sep 1942 in Jersey City, NJ, b. on 7 Nov 1917 in Ossining, NY. He graduated, with a Bachelor of Science degree, from Newark College of Engineering (now New Jersey Institute of Technology) in 1939. He earned a Master of Science degree at Stevens Institute of Technology in 1946. He was a Professional Electrical Engineer in New Jersey and Pennsylvania. He was active in electrical design and manufacture. He was a technical writer, producing technical proposals, product

specifications and technical manuals. He has worked for Borg Warner, General Electric Company and retired from Honeywell at the age of 70 in 1987.

Children of William Price[9] Foster and Myrtle Clarabell Sanborn were:

(1) Lynne Marie[10] Foster; b. on 29 Dec 1944 in Jersey City, NJ; m. to Jeffrey Grove in Jun 1966 in Paoli, Pennsylvania. She was divorced from Jeffrey Grove. Jeffrey Grove was born about 1943 in Altoona, Pennsylvania; m. (2) to Richard Cheney on 26 Nov 1977 in Indianapolis, IN [div.] Richard Cheney was b. about 1946 in Indianapolis, IN. He died on 7 Oct 1991 in Indianapolis, IN; m. (3) to Thomas Fyffe on 23 Aug 1994.

Child of Lynne Marie Foster & Jeffrey Grove was:

(A) Kristen Nicole[11] Grove, b. on 27 Apr 1971 in Indianapolis, Indiana.

(2) Wayne Allen[11] Foster, b. on 25 Jun 1948 in Jersey City, NJ; m. to Margaret Nangle on 29 Feb 1980 in Lenhartsville, Pennsylvania, USA. Margaret NANGLE was born on 13 Apr 1952 in Philadelphia, PA.

Children of Wayne Allen Foster & Margaret Nangle:

(A) William Asa[12] Foster, b. on 15 Oct 1982 in Reading, PA.
(B) Jonathan Wade[12] Foster, b. on 27 Feb 1985 in Reading, PA.
(C) Audrey Ann[12] Foster was born on 3 Oct 1987

Richard Bruce[9] Wightman

(ii) Richard Bruce[9] Foster; b. on 10 Sep 1918 in Jersey City, NJ; d. on 25 Apr 1994 in Prescott, Arizona. Richard Bruce Foster, 75, died at 2:00 AM, Monday, April 25, 1994, in Yavapai Regional Medical Center in Prescott. He graduated from Henry Snyder High School in Jersey City, NJ in 1935. He graduated from Newark College of Engineering in 1939 with a B.S. in ME. He learned to fly at Teterboro Airport in the 1940's and during WW II was accepted and trained as a Naval Aviator for the US Navy. He flew PBY's and other large aircraft on submarine patrol off the coast of Brazil. He was selected for training at California Institute of Technology and graduated with an MS degree in aircraft structures. He attained the rank of Lieutenant Commander before he was honorably discharged at the end of the war. He was an engineer with Bell Aircraft for 11 years, an engineer with the Sundtstrand Company for seven years and retired from the Institute of Gas Technology on August 30, 1983 after 18 years . He was a member of the national engineering fraternity, Tau Beta Pi, Prescott Chamber of Commerce, Military Pilots Club, and the Macintosh Computer Club of Prescott. He enjoyed model railroading and cabinet making. He was a history buff.

He was married to Dorothy Myrodes on 28 Nov 1944 in Jersey City, New Jersey, USA. Dorothy Myrodes was born on 30 Aug 1921.

Children of Richard Bruce Foster and Dorothy Myrodes were:

(1) Karen May[11] Foster, b. on 27 Oct 1947; m. to Ronald Gene Brassfield on 6 Oct 1979 in San Diego,

California, USA. Ronald Gene Brassfield was born on 7 Nov 1946 in Phoenix, Arizona, USA.

Child of Karen May & Ronald Gene Brassfield:

(A) David Foster[12] Brassfield, b. on 17 May 1981 in San Diego, CA.

(2) Lois Ann[11] Foster, b. on 12 May 1950; m. to William Ellis Tate on 2 Sep 1972 in Downer's Grove, Illinois, USA. William Ellis Tate was born on 25 Feb 1949 in Muncie, Indiana, USA.

Children of Lois Ann & William Ellis Tate were:

(A) Adam Foster[12] Tate was born on 31 Jul 1978 in Toledo, OH.

(B) Emily Lynn[12] Tate was born on 7 Dec 1981 in Rochester, MI.

Of all the fears that haunt us, there is nothing to compare to the fear that we may have wasted our lives with nothing to show for it.

John Wightman, (from page 850), b. in Nova Scotia; Child: George Wightman, b. ___ 1787; d. in Danvers, MA on 10 Jul 1874 at the age of 87; m. Katherine Wardrobe. Occupation: Clock Engineer. [1]*

i. George Wightman, b. 30 May 1833 in Shubenacadie, Nova Scotia, Canada; d. 29 Aug 1909 in Beverly, MA; m. Sophia Jobry, b. 12 Dec 1833 in Newcastle, New Brunswick, d/o of John & _____ (Wallden) Jobry, d. 5 Jul 1922 in Salem, MA.

Children:

1. Emma Jeannette Wightman, b. Mar 1863 in St. John, New Brunswick, Canada; d. 23 Feb 1943 in Beverly, MA; m. (1) 12 Apr 1883 to Charles Allen Patch, b. 22 Aug 1843, d. 22 Nov 1887 in Beverly ; m. (2) 28 Dec 1897 to Azor Roundy, Jr., b. 1847 in Beverly, MA, s/o Azor & Lize (Edwards) Roundy. Emma is buried in Central Cemetery, Beverly, MA.

Children of Emma & Charles Patch, born in Beverly, MA:

A. Edward Leslie Patch, b. 26 Apr 1884; d. 16 Jul 1884.

B. Edith Patch; b. 29 Oct 1886; d. 10 Nov 1971; m. Richard Edward Ambrose, b. 5 Feb 1877 in St. John, N.B., d. 10 Aug 1963 in Peabody, MA.

Children, born in Beverly, MA except for Lucy & Clifton:

a. Lucy Ambrose, b. 25 Mar 1906 in Salem, MA; d. 25 Dec 1906.
b. Madeline Edith Ambrose, b. 4 Jun 1911; d. 6 Nov 1934.
c. Charles Ambrose, m. b. 1907; d. 1976, buried in Greenlawn Cem., Salem MA; m. 29 May 1932 to Florence Ronman. 8 child.
d. Leslie Ambrose, 30 Mar 1908; d. 5 Sep 1975.

---

* SOURCE: JACK WIGHTMAN, P. O. BOX 287, BEVERLY, MA 01915

f. Clifton Ambrose, b. 1915 in Salem, MA ; d. 14 Apr 1971; m. Margaret Evelyn Wightman. *[See Margaret's descendants under her father's name James Herbert Wightman]*

g. Edmund Ambrose, b. 1915, d. Oct 1981.

C. Roland Charles Patch, b. 24 Jun 1885; d. 23 Aug 1952.

2. John Alexander Wightman, b. 5 Apr 1869 in St. John, New Brunswick, Canada; d. 5 Apr 1935 in St. Petersburg, FL; m. (1) on 12 Jan 1890 in Wenham, MA to Christiana Cross, b. 21 Jan 1871 in Beverly, MA, d. 15 Aug 1916 in Boston, MA. She was the d/o Phillip & Nancy Jean (Noyes) Cross *[buried in Beverly Farms];* m. (2) 3 Nov 1917 to Anne Isabella Sawyer, b. 14 Apr 1869, died 20 Mar 1941 in Newburyport, MA. Her 1st husband was Arthur Sawyer who died 10 Mar 1910.

Child:

A. John William Wightman *[adopted]*, b. 1 Sep 1891 in Boston, MA; d. Aug 1907. Buried Beverly, MA, Beverly Farms. His birth parents were John William & Maria Tupper.

3. George Wightman, Jr., b. 8 Aug 1873 in Danvers, MA; d. 26 May 1945 in Beverly, MA; m. in Wenham, MA to Ida Butman, b. 23 Apr 1874 in Manchester, MA, d. 2 Jan 1952 in Beverly, MA. She was d/o John H. & Adeline (Tappan) Butman. Buried: Beverly Farms, Beverly, MA.

Children:

A. Ruth May Wightman, b. 22 Nov 1895; d. Jan 1957 in Beverly, MA; m. to Joseph Frederick Tranior. Buried St. Mary Cemetery, Salem, MA.

B. Florence Wightman, b. 21 Feb 1899; d. 22 Oct 1910.

C. Nellie Sophia Wightman, b. 22 Feb 1900 in Beverly, MA; d. 22 Aug 1960; m. 5 May 1917 in Beverly, MA to Harold Lyman Trefry, b. 1895, d. 11 Sep 1972 in Jaffrey, NH.

Children, born in Beverly, MA:

(i) Naomi R. Trefry, b. 1920; d. 30 Oct 1923.
(ii) Constance Elaine Trefry, b. 3 Nov 1923.
(iii) Harold J. Trefry.
(iv) Eleanor Trefry.
(v.) Barbara Trefry.

d. George R. Wightman, b. 15 Jun 1901 in Beverly, MA; d. 18 Sep 1901.

e. Elsie Louise Wightman, b. 22 Oct 1902 in Beverly, MA; d. 4 Apr 1960; m. 10 Oct 1923 in Beverly, MA to Eugene Merrill.

f. Ernest Wightman, b. 14 Aug 1910; d. May 1988 in Salem, NH; m. 17 Apr 1930 to Barbara W. Hanscome who died in June 1990.

Children:

(i) Barbara Faith Wightman, b. 2 Mar 1931 in Beverly.

(ii) Robert T. Wightman, b. 1937; m. 1955 in Salem. NH. Div. Lives in Florida [1990].

g. George Gibbson Wightman, b. 27 Apr 1912; d. 18 Sep 1912.

4. Herbert James Wightman, b. Feb 1876 in Beverly; d. 1 Nov 1918 in Beverly, MA; m. 6 Jun 1900 in Beverly to Margaret Augusta Maclean, b. 1881 in Woodstock, New Brunswick, Canada, d. 16 Aug 1956 in Danvers, MA. She was d/o James W. & Jursha Maclean. They are buried in Greenlawn Cemetery, Salem, MA.

Children:

A. James Herbert Wightman, b. 3 Nov 1903 in Beverly, MA; d. 29 Oct 1963 in Middleton, MA; m. 8 Aug 1924 to Anne Frances Burgess, b. 1904 in Beverly, MA; d. 17 Aug 1987 in Danvers, MA. Buried in Greeenlawn Cem., Salem, MA.

B. Vera Ethel Wightman, b. Oct 1906 in Beverly; d. 25 Jul 1926 in Beverly, MA.

Louisa Jean O'Brien

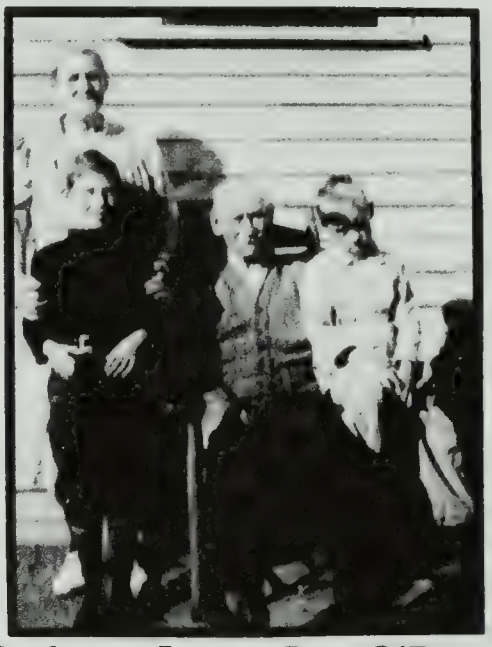

Back row: Louisa Jean O'Brien
Freddie O'Brien [cousin]
Seated: John Chipman O'Brien
Right: John Raymond Wightman

C. Raymond Clark Wightman, b. 9 Aug 1907 in Pittsfield, ME, d. 21 Feb 1975 in Beverly, MA; m. 17 Apr 1930 in Salem, MA to Evelyn Margaret O'Brien, b. 21 Jul 1907 in Springhill, Nova Scotia, d. 17 Sep 1992, d/o John Chipman O'Brien & Louisa Jean (Atkinson) O'Brien.

Children, born in Beverly, MA:

a. Margaret Evelyn Wightman, b. 7 Sep 1930; m. Clifton W. Ambrose, b. Feb 1915, s/o Richard & Edith (Patch) Ambrose.

Children, b. in Beverly, MA:

(i) Lawrence Clifton Ambrose, b. 2 Feb 1950; m. (1) 23 Feb 1970 in Lynn, MA to Helen Edith Woodard, d/o Charles & Louise (Stewart) Woodard [div. 1975],

Child: Carrie Ann Ambrose, b. 15 Mar 1971; m. (2) 8 Jun 1975 to Melody Lee McGranvy, b. 1954. Divorced 9 Sep 1983. Child: Joseph Ambrose, b. 11 Jun 1977.

(ii) Stephen Arthur Ambrose, b. 4 Sep 1954; m. *[common law]* Katherine Katzz.

(iii) Gary Allen Ambrose, b. 17 Nov 1959; d. 11 May 1994 in New York City, NY

b. John Raymond Wightman, b. 28 Aug 1937; m. 4 Sep 1959 in Manchester, MA to Evelyn Mae Babcock, b. 18 Nov 1931 in Manchester, MA, d/o Herbert Potter Babcock & Hazel Evelyn (White) Babcock. John worked for the city of Beverly, MA.

Children, born in Beverly, MA:

John & Evelyn Wightman

John & Evelyn Wightman
4 Sep 1969

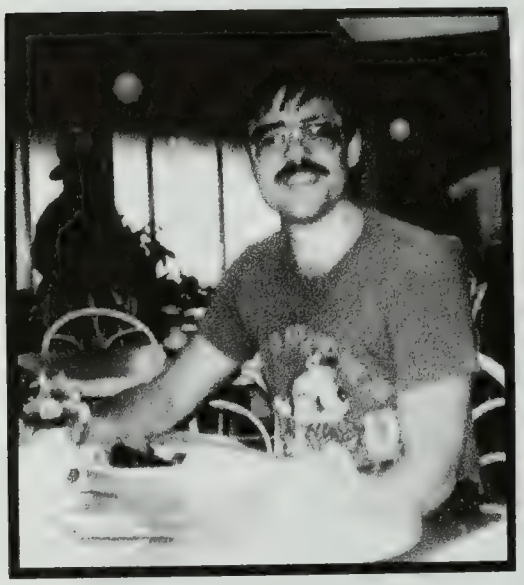

Jack Wightman

(i) Jack Wightman, b. 15 Mar 1961. He has lived in Columbia, SC, Rosedale, IL, Oklahoma City, & Beverly, MA. Occupation: Ticket agent for United Airlines.

(ii) Linda Jean Wightman, b. 18 Apr 1968; m. in Beverly, MA to William Bruce Collins, Sr., b. 9 Dec 1964 in Gloucester, MA, s/o Timothy & Doreen Collins.

Children, born in Beverly, MA:

(1) Adam Christopher Collins, b. 2 Dec 1989.
(2) Jessica Ann Collins, b. 24 Jul 1991.
(3) William Bruce Collins, Jr., b. 9 Aug 1994.

D. Harold Edward Wightman, b. 10 Sep 1908 in Pittsfield, ME; d. 9 Jun 1982 in Brattleboro, VT; m. 19 Dec 1966 in Brattleboro, VT to Doris (Eaton) Maclean, b. 29 Dec 1917 in Reading, PA. *[Doris's first husband was Kent Maclean, a cousin who died on 24 Jul 1964. They had five children.]* Harold was a custodian. During WWII, he was in the merchant marines.

E. Helen Beatrux Wightman, b. 11 May 1911 in Beverly; m. 9 Dec 1943 in Beverly to Chester David Walter Brown, b. in Everett, MA in 9 Feb 1903.

Child:

a. Kenneth Brown, b. 19 Nov 1944. [m. with 3 dau.— living in Danvers, MA.

F. Lawrence Trask "Bud" Wightman, b. 28 Oct 1917 in Beverly; m. 28 Oct 1944 in Salem to Muriel Camaroon.

G. Edwin Wightman, b. 21 Jun 1923 in Woodstock, New Brunswick, Canada; d. 20 Jan 1990 in Cook, MN *[reported to have married four times — last wife is still alive in Cook, MN. Her name is _____ Aline].*

Herbert Babcock, Sr.

Hazel Babcock with children:
Herbert, Jr. & Evelyn

Jack & Linda Wightman

Jack Wightman in Sidney,
Austraila — September 1993

Allen Gould[9] Wightman (James M.[8], Benjamin A.[7], Daniel G.[6], Benjamin[5], John[4], Rev. James[3], John[2], George[1]), born 26 Oct 1867 in Charleston, Washington Co., RI. Allen was a machinist. He married 21 Feb 1906 Harriet Gilmore Parmenter, d/o Elmer B. & Annie M. Parmenter.

Child:

i. Clinton Allen[10] Wightman, b. 13 Nov 1906; m. (1) 13 June 1929 to Alice May Marshall, b. 25 Apr 1911 in Millford, CT, d/o George & Rose (Martel) Marshall; m. (2) on 27 Aug 1946 to Alicia Conception Cervantes, b. 10 Apr 1919 in Managua, Nicaragua, d/o Jose & Francisca (Gonzales) Cervantes. She died on 1 Aug 1977. (see SS entry p. 1014). They met in Panama City, Panama when they were working for Pan American Airways. Clinton Allen Wightman was a union organizer, and radio operator for the airlines. The company he worked for until this day provides radio operations for air traffic controllers. Clinton died on 22 Jun 1963. Even though he died young, his contributions to the labor movement continue to have a positive impact on people's lives today. As one of the original radio operators in air traffic control, his contributions to modern aviation radio operations helped to form what we today know as the air traffic

Alicia & Clinton Wightman
Wedding Picture — 1946

control system. The following article appeared in the JOURNAL.
"May 15, 1946, the Radio Officers' Union issued a bold challenge to all airline companies when it placed a permanent airways organizer in the field for both flight and ground personnel.

"Clinton A. Wightman comes to the ROU well qualified for the job we have undertaken. Born in Providence, R.I., educated in public schools of Great Falls, MT, learning radio operating at the Rhode Island Radio School when it was located in the old Butler Exchange Building in Providence, after his return from the west, Wightman accepted his first ship assignment on the old C. D. Mallory tanker, *S.S. Swiftwind* in 1926.

"In 1932 he joined ARTA (now ACA), remaining in the 'Little Kremlin' until the big Commy putsch in 1939.

"Working at WOD, Beaumont, Tex., for about two years, and four years in the airways as both flight and ground radio operator, Wightman saw the necessity of organization among all the groups with whom he had worked in these various fields of radio operating.

"Before leaving Brownsville, Tex., where he was employed by both Pan American Airways and Eastern Airlines, Inc., he took a fling at both by organizing the employees of both companies into ROU. For the sheer love of organizing, Wightman assisted the local A. F. of L. organizer in Brownsville in organizing bus drivers, taxi drivers, and teamsters until the town was almost 100 per cent A. F. of L.

"Working for ROU, Wightman has traveled more than 10,000 miles in his 1937 Chevrolet, contacting more than 4,000 airways employees in 60 airways stations located in 12 states. As a result of his work, supplemented by an energetic organizing campaign conducted by ROU, we predict that the readers of the JOURNAL will soon be pleasantly surprised by the results of his efforts."

Children of Clinton & Alice May Wightman:

1. Shirley Pauline[11] Wightman, d. _____ . Lived in Stubenville, OH.

2. Dorothy[11] Wightman, Lives in TN.

3. Caroline[11] Wightman, last know to live in Madison, TN.

4. Elizabeth Ann "Betty" Wightman, b. 8 Feb 1934 in Providence, RI; m. in Bonham, TX on 3 Jul 1950 to Bonnie Raymond Johnson. "Betty" is a

cosmetologist by trade. Bonnie was a welding technician — now retired. Address: 2845 E. Hatch Road # 20, Modesto, CA 95351. Ph. 1-209-538-7464.

✸Pictures will be found on pages 2081-2084 for this family group.

Children:

A. Scott Allen[12] Johnson, b. 27 Feb 1951; m. on 20 Jan 1974 to Nancy Sue Erickson, b. 13 Feb 1952. Scott works in management.

Children:

(a). Scott Allen[13] Johnson, b. 15 Oct 1977.
(b). Jesse Andrew[13] Johnson, b. 2 Dec 1986.

B. Bonnie Ann[12] Johnson, b. 19 Apr 1955; m. on 27 Jul 1977 to Keith Edgar Lomax, b. 9 Oct 1944. Bonnie works in management.

5. Clinton A.[11] Wightman. Address: Highway 259 North, Nagadoches, TX 75962. Ph. 409-564-3064.

Children of Clinton & Alicia Wightman:

1. Allen Joseph[11] Wightman, b. 27 Jan 1948 in Nepton, NJ; m. (1) 22 Mar 1969 to Betty Sue Davidson; m. (2) 29 Nov 1980 to Jenetta Ann Bullock. Allen is in hotel management in the position of food and beverage director.

Children of Allen & Betty Sue:

A. Clinton Allen Joseph[12] Wightman, b. 28 Jul 1970.
B. Alicia Sue[12] Wightman, b. 1 Feb 1972.
C. Michael Anthony[12] Wightman, b. 20 Apr 1976.
D. Joseph Nicholas[12] Wightman, b. 27 Dec 1978.

Children of Allen & Jenetta Ann:

A. Dean Christopher[12] Wightman, b. 19 Dec 1984.
B. Jenaiha Candace[12] Wightman, b. 3 Sep 1986.

2. James Clinton[11] Wightman, b. 17 Apr 1949 in St. Thomas, U. S. Virgin Islands; m. on 9 Oct 1969 to Nancy Dolores Montemaro. James lives with his wife and family in Hauppaughe, NY. He works at Kennedy Airport as a manager in fueling operations.

James & Nancy Wightman

Jeanine & Jacqueline

Children:

A. James Clinton[12] Wightman, b. 12 Apr 1971.
B. Jeanine Anne[12] Wightman, b. 22 Nov 1975.
C. Jacqueline Theresa[12] Wightman, b. 1 Aug 1977.

3. Mary Ann[11] Wightman, b. 30 Nov 1950 in St. Crois, U. S. Virgin Islands; m. on 29 May 1971 to Kenneth R. Hogan. Mary & family live in Smithtown, NY. She works as a full time accounting clerk for her brother, Frederick.

Mary & Kenneth Hogan

Coleen, Amy & Deborah Hogan

Children:

A. Deborah Ann[12] Hogan, b. 11 Nov 1971.
B. Amy Michelle[12] Hogan, b. 29 Sep 1974.
C. Coleen Marie[12] Hogan, b. 6 Jul 1980.

Amy Michelle[12] Hogan

Coleen Marie[12] & Deborah Ann[12] Hogan

4. William Francis[11] Wightman, b. 15 Nov 1952 in East Meadow, NY; m. on 20 Feb 1979 to Lynn M. Pascale. They live in Aurora, CO.

   Children:

   A. Christina[12] Wightman, b. 23 Aug 1983.
   B. Ashley[12] Wightman, b. 17 Jun 1987.

Lynn, William, Ashley & in front - Christina Wightman

5. Frederick Anthony[11] Wightman, b. 3 Aug 1956 in Bayshore, NY; m. (1) 18 Aug 1975 to Jayne McIlvenna; m. (2) on 12 Jul 1981 to Karen Marie Mesescher.

Sean Paul Wightman

Frederick, Jeremy, & Karen Wightman

Child of Frederick & Jayne:

A. Christopher Michael[12] Wightman, b. 25 Dec 1975.

Children of Frederick & Karen:

A. Sean Paul[12] Wightman, b. 11 Sep 1984.
B. Jeremy Keith[12] Wightman, b. 10 Feb 1987.
C. Shannon Rose[12] Wightman, b. 27 Sep 1993.
D. Jacob Frederick[12] Wightman, b. 2 Feb. 1996.

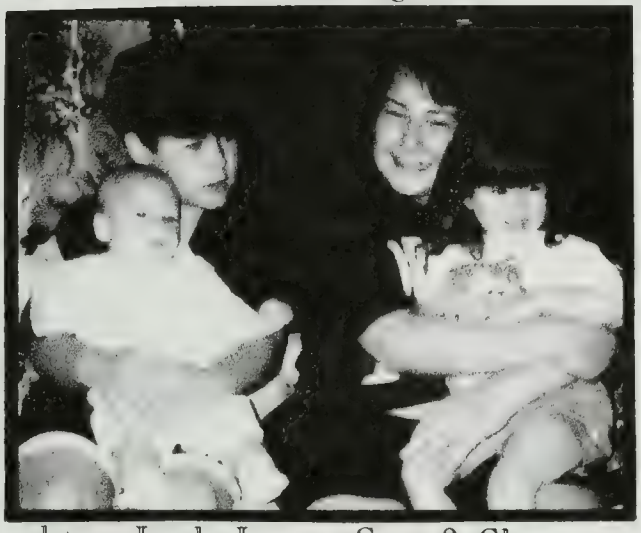

l to r: Jacob, Jeremy, Sean & Shannon

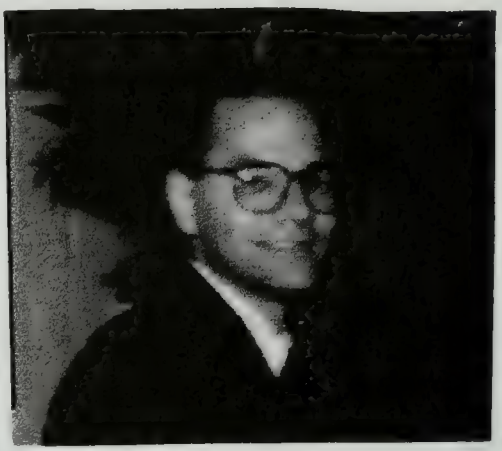
Robert Richard[11] Wightman

6. Robert Richard[11] Wightman, b. 6 Mar 1958, Lodi, OH. He is single, has two dogs - Bogie and Missy, and is a civil rights attorney in Dallas, Texas. His civil rights work is primarily in the area of judicial corruption, free speech, veteran's rights, the rights of indigent women, and gays and lesbians. His work in the area of defending the election of a single mother to the Dallas County Community College District and exposing electoral fraud has been profiled in the Dallas area news media.

   His work in the area of Gay and Lesbian rights has been profiled in most major newspapers, including the former CBS News Magazine *"Street Stories"*.

Charles Edward[11] & Dawn Wightman

7. Charles Edward[11] Wightman, b. 30 Sep 1961 in Salt Lake City, UT; m. on 13 Oct 1989 to Dawn Dorothy Martin. Charles is an air traffic controller.

   Children:

   A. Zachary Martin[12] Wightman, b. 4 Mar 1992.
   B. Kyle Clinton[12] Wightman, b. 15 Apr 1994.

Wedding of Charles & Dawn Wightman — 13 Oct 1989
Back row - l to r: Robert Wightman; James & Nancy Wightman; Frederick, Jeremy & Karen Wightman; Angelita Periera [sister to Alicia Wightman]; Dawn & Charles Wightman; Mary (Wightman) & Kenneth Hogan; Lynn, William & Ashley Wightman. Front row: Jeanine & Jacke Wightman; Sean Wightman; Coleen, Amy & Deborah Hogan; Chritina Wightman

Comments of Robert Richard[11] Wightman on past family events: "When asked how many brothers and sisters I have, my common answer is 11 to the best of my knowledge. My half-brother, Clinton, tells the story that when he asked our dad how many women he had been with, he responded. 'If you take 12 women and line them up shoulder to shoulder with women lined up from behind, and march them down the street, the parade would never end.' It is fair to say that my dad made up for the fact that he was a lonely child.

"In addition to his union organizing, from a family values point of view, the best story is that of the crossing guard. When he decided a particular intersection near our school in Kearns, Utah was a danger to children after a crossing guard was killed, he stretched out in the street as a protest until a light was provided.

"Our mother, Alicia, raised seven children on her own after our dad died. I remember instead of food stamps how the government would give us a food allotment, including powdered milk, cheese, dried beans, and canned meat. While it is true we were on welfare for a short period of

time after our dad died, our mother went to school part-time for training as a social worker and left the welfare roles, notwithstanding the fact she was trying to raise seven children. As a social worker she fought for women's rights, including a women's choice on the abortion issue. She helped to lead several protests for social change in both Albany, New York, and Washington D.C. Perhaps one of her best known accomplishments, other than raising seven children on her own, was fighting for signs in both Spanish and English at Nassau County Community Hospital.

"While the Wightman tradition brought to us a history of one of the first families to arrive in the new world, the Cervantes tradition reminds us that we are a nation of immigrants. While this country has many economic refuges as immigrants, it is interesting to note that whether it is the Wightman tradition or the Cervantes tradition, the immigration appears to have been for political and not economic reasons. This could very well account for the level of political awareness in both my parents.

"On page 967 of Volume I, there is the story of Joseph of Arimethia. The story may not be as tall a tale as you think. While I have not been able to find any historical evidence linking Joseph to the Wightman name, there is substantial evidence that Joseph arrived and settled in Glastonbury, England. The book, ***Joseph of Arimathea at Glastonbury***, which is based in large part on Greek and Roman documents, goes so far as suggesting that Joseph brought Jesus to Glastonbury during what is known as the missing years.

"Apparently any visitor to Glastonbury will find no shortage of material on the subject. According to a variety of sources, it is believed the first Christian Church is located in Glastonbury, and has actually been unearthed. In addition to the book on Joseph, any good university library will have a copy of the epic poem on Joseph of Arimethia and his arrival in Glastonbury.

"If you remember, Jesus gave his chalice to Joseph after the last supper. This chalice is the basis for the story of the 'Holy Grail'. It is a well known tradition in England that King Arthur searched for the Holy Grail. What is less known is King Arthur believed it was left in England by Joseph of Glastonbury. What all of the historical evidence indicates is,

it is all tradition, and not necessarily historical fact. What makes the book so fascinating is the author's reliance on Greek and Roman documents. Short of some scientific proof in terms of an archeological dig, the story will probably remain a tradition.

"It seems to me what makes the story mystical is the King Arthur tale. What makes the story real is that Glastonbury is real, the ruins in Glastonbury of a Christian church dating back to the first century A.D. is real, King Arthur is real, and the epic poem on Joseph of Glastonbury is real. While the story may be a tall tale in some respects, there appears to be some truth to the story."

WHY WORRY?

There are only two things to worry about:
Either you are well or you are sick.
If you are well, there's nothing to worry about.
But if you are sick,
There are only two things to worry about:
Either you get well, or you die.
If you get well, there's nothing to worry about.
But if you die, there are only two things to worry about:
Either you will go to heaven or hell.
If you go to heaven, there's nothing to worry about.
But if you go to hell
You'll be so busy shaking hands with friends
You won't have time to worry. "Dear Abby"

Willis[7] Wightman, [from pages 324, 380, & 547] (Horace E.[6], Abram[5], Abraham[4], Abraham[3], Rev. Valentine[2], George[1]), b. 14 Jan 1850 in Inkster, Wayne Co., MI; d. 11 Jan 1936 at Sherman, Wexford Co., MI; m. 17 Nov 1872 in Monroe Center, Grand Traverse Co., MI to Elizabeth Schell, b. 12 May 1850 in Orleans, Jefferson Co., NY; d. 22 Feb 1919 in Traverse City, Grand Traverse Co., MI. She was the daughter of Simeon and Elizabeth (Dygert) Schell who had come to Michigan from Herkimer County, New York. The Schells had lived approximately five miles north of the Mohawk River, while the Wightmans had lived south of the river. The Schells had come to Michigan by covered wagon, traversing south of the Great Lakes, and traveling north through the middle of Michigan on the new state road while it was being built. They settled on a homestead west of Monroe Center on Duck Lake Road in 1870.

The Schells had come to Michigan by covered wagon

Tradition says that the Willis Wightman family travelled by steamer from Detroit to the Grand Traverse area. [They missed the first boat they were scheduled to take, and later learned that it had blown up and everyone on board perished.] As a boy of 14, Willis came with his family to a homestead at Monroe Center, arriving on May 15 1864. At that time there was nothing but wilderness. They were dismayed to find that the person who had been hired to clear the land and build them a cabin, had not done it. Great Aunt Mary, then a teenager, sat on a stump and cried in frustration. The family had to camp out until a cabin could be built.

Willis had attended schools in Wayne Co., and worked on neighboring farms as well as their own. Upon reaching adulthood, he turned to the mercantile business, managing a hardware store in Monroe Center. While living in the home built by his father, Willis served as Township supervisor for 12 years, Township clerk for 20 years, and postmaster (the post office being located in his hardware store). He was also a member of Lodge 311, I.O.O.F., and Libby was a member of the Rebekah Lodge No. 290. After the turn of the century, he moved to Buckley, MI where he ran a business there. An old letter was found, dated 10 Aug 1915 which bears this printed heading.

WILLIS WIGHTMAN & SON

dealers in

HEAVY and SHELF HARDWARE, STOVES, RANGES,
PAINTS, OILS, FARM IMPLEMENTS, ETC.

Authorized Agents for J. I. Case Threshing Machine Company

Buckley, Mich . . . . . 190...

Seated: Willis & Elizabeth (Schell) Wightman
Children — l-r: Edith (Mrs. Lincoln Jewell); Frank Elial Wightman; Allen Morgan Wightman; Fred Willis Wightman & Bertha (Mrs. Fred Moore)

During Willis' lifetime, the United States grew into a world power, the telephone and electric lighting were invented and put into use, the "horseless carriage" began appearing on the highways around 1908, and Wilbur and Orville Wright introduced the first manned air flight. The country entered into World War I, and the days of prohibition began. In northern Michigan the lumber industry flourished and then died out, leaving vast areas of pine stumps where forest had been.[1]✸

They are buried in the Monroe Center cemetery, next to Willis' father, Horace, and just a short distance from Libby's father, Simeon Schell.✸[2]

Edith & Fred Jewell with Fred
1899

Children, born at Monroe Center, Grand Traverse Co., MI:

i. Edith "Libby" Elizabeth[8] Wightman [from page 324], b. 16 Jul 1873 at Monroe Center, MI; m. 29 Dec 1895 at Monroe Center to Lincoln Randall Jewell, b. 14 Mar 1862 at Cedar Falls, Black Hawk Co., IA, s/o Henry & Elizabeth

---

✸[1] The mother of Willis was Nancy Ann (Quick) Wightman. Her parents were John and Nancy (Roach) Quick. She was born on 17 Aug 1816 in Colchester Co., Ontario, Canada. Her maternal grandmother was Nancy McEntyre. Her father was a cousin of Tom Quick, a famous Indian fighter whose philosophy was "The only good Indian is a dead Indian." His dislike of Indians is understandable when you learn that as a small child, he watched the massacre of his parents and destruction of their homestead by Indians. He, his brother and sister were kidnaped and raised by the Indians. This happened in Pennsylvania during the 1790s. The sister was taken west and never seen again. When Tom grew up and returned to his own people, he vowed to get revenge for his parent's death by killing at least 100 Indians during his lifetime. He almost made it — he had killed 99 by the time of his death. The story goes that one day he was surprised by Indians as he was splitting logs for a rail fence. He agreed to go peaceable with them if they would first help him finish his rail splitting. He told them to take the two sides of the log with their hands and pull them apart. When they did this, he quickly knocked out the wedges, trapping them by their fingers, and then he calmly proceeded to kill them. On his death-bed, he told those that had gathered around, that his only regret was that he had been unable to fulfil his vow of 100 dead Indians.

✸[2] The Shell family history will be found on page xxxx. It is an engrossing history that everyone will enjoy and will be especially intriguing to the descendants of Willis & Elizabeth "Libby" (Schell) Wightman.

(Churchill) Jewell. The Jewells had also come from New York state (the Buffalo area) to the southern part of Michigan, gone briefly to Iowa, returned to Michigan, and then had come north to the Buckley area. Edith and Lincoln lived in various locations in and near Wexford Co., Michigan, such as Buckley, Sherman, Copemish, Thompsonville, and finally back to Sherman, when Lincoln operated Walls Mill, a grist mill known for the good flour it produced. Edith suffered a stroke in later life, and died in January, 1943 in a nursing home in Cadillac. Lincoln died on May 29, 1951 in Muskegon, MI.

Walls Mill on M-37 north of Sherman, MI. Burned down in 1932.

Children:

1. Fred Vincent[9] Jewell, b. 11 Dec 1897; m. 3 Feb 1931 to Mamie Peasley, b. 2 Jul 1914. Their four children were born in the Mesick/Sherman area. Later, they went west, finally settling in California. Children: A. Joyce Elaine[10] Jewell, b. 26 Sep 1931; B. Carol Doreen[10] Jewell, b. 26 Dec 1932; C. Margaret Edith[10] Jewell, b. 8 Apr 1934; D. Charles Lee[10] Jewell, b. 12 Sep 1937.

Four Generations
1932
Willis Wightman, Edith, Fred Jewell & Joyce Jewell

The following is an excerpt from a letter sent by Fred Jewell concerning the return of his Uncle Frank Wightman from Washington state. He writes:

"Before there was a railroad to the Mesic/Sherman area, all food, clothing and supplies, and passenger service was handled by stage lines. One line left Manton in the morning, carrying freight and passengers, stayed all night in Mesick, and went back the next day. Another stage line coming from the Grawn/Monroe Center area came through Sherman and connected with the line

from Manton. These stage lines brought the mail in to Sherman. My mother (Edith Wightman Jewell) must have gotten a letter from her mother that Uncle Frank Wightman would be home for Christmas; otherwise she would never have started on a trip in winter weather. All we had to do was go out to the road when the stage came along. It was severe winter weather, and the stage line was running a horse drawn sleigh. Somewhere along the way, we had a disaster. We came to a big, high drift, clear across the road with no way around. The horses started plunging, and somehow they upset the sleigh and we all went sideways off into the loose snow. This scared the horses and they tried to run away. They were jerking the driver all over the road, and he couldn't help right the sleigh. The other two passengers must have been men, because they righted the sleigh and caught the horses and got us going again.

"As I remember, it was dark when we arrived at Monroe Center. A man I had never seen before rushed out and hugged my mother and kissed her. I remember I was pretty upset. No man was supposed to kiss my mother except my Daddy. I must have raised a rumpus, because I dimly remember my mother explaining to me that he was her brother. I didn't know what a brother was, as I didn't have any. A little later, she went out to a square dance with him (Frank). This was the first, last and only time I ever saw my mother dance. I don't remember the ride back; so it must have been uneventful. My grandfather must have persuaded Uncle Frank to go in with him in the hardware business. They wound up buying the hardware in Sherman, so as to be near us."

Fred doesn't give the date of this event, but as Uncle Frank was married here in Michigan in December of 1906, it had to have been before that. Uncle Fred Jewell was born in 1897, so he would have been 8 years old or less. They were living in Sherman at the time.

2. Doris Elizabeth[9] Jewell (from page 324), b. 28 Jul 1908 in Buckley, MI; m. 15 Sep 1936 to Alfred V. Whinnery, b. 7 Oct 1900, s/o William & Mary (Simmonds) Whinnery, who also homesteaded in the Traverse City area before the turn of the century. Doris attended school in Sherman, MI and went to High School in Mesic, MI. She was known as a 'tomboy,' riding her pony, Bobbie, and helping her father at the mill. After high school, she worked

for a time at the Wolverine Shoe & Tanning Corp. in Rockford, MI and then returned to Sherman.

Doris Elizabeth Jewell
5 years old - 1913
Sherman, MI

Doris Elizabeth Jewell
& Bobbie at their home North
of Mill on M-37

The Whinnerys were Irish Quakers who settled in North Carolina, with subsequent generations migrating westward to Indiana. William Whinnery came with his parents, Silas & Sarah (Ozbun) Whinnery to the Grand Traverse area in 1879, settling in Cedar Run; and (Middleton) Simmonds, had also come from Indiana. They had four children: Leon, Della, Edith and Alfred, all born in Grand Traverse county. When Della contracted tuberculosis, the family doctor advised them to move to a warmer climate. The family moved to Tennessee, staying for four years during which time Della's health improved.

They returned to Michigan, settling in Detroit, where the older children married. Della died after the birth and death of her first child. Alfred, then only 17, had the responsibility of returning her body to the Cedar Run area for burial. Alfred remained a bachelor, caring for his aging parents and worked at a clothing store for 20 years. During this time, he made many trips north, often stopping to see his aunt and uncle, the Rev. & Mrs. Allen Jenne, who by coincidence, lived next door to the Jewells. At age 36 some time after the death of his parents, he married Doris, took her to Detroit, where oldest daughter, Mary, was born.

When the store went bankrupt, Alfred had no choice but to take his family back to Sherman to live with Doris's parents. In 1942 they left Lincoln and Edith in the care of Doris's brother, Fred, and moved to Muskegon and found employment in factories that were gearing up for war production. Daughter Nora and son David were born there. During the nine years that they lived in Muskegon, Doris was lonely, often ill, and always homesick for Sherman. In 1951 they moved about 12 miles east of Muskegon into a small house on 20 acres where Doris enjoyed gardening, raising chickens, and had many friends among the wonderful neighbors there. After a long illness, Doris died on March 14, 1959. After Alfred retired, he spent time with each of his daughters, passing away on 17 Aug 1973 after a stroke and hospitalization in Greenville, MI.

Children:

A. Mary Elizabeth[10] Whinnery, b. 4 Jul 1937 in Detroit, MI; m. on 20 Jun 1959 to George D. Sprague, b. 16 Oct 1936, s/o Paul & Thelma (Dillon) Sprague of Dowagiac, MI. Mary attended school in Muskegon and graduated from Ravenna High School in 1955; graduated with a music major from Grand Rapids School of Bible and Music in 1959. George is a pastor, having pastored the Loud Twp. Sunday School near Atlanta, MI; the Gowen Bible Church near Greenville, MI and coming to Jennings [not far from the Grand Traverse/Wexford Co., area] in 1974. Children: Michael David[11] Sprague, b. 24 Sep 1960; Steven Paul[11] Sprague, b. 23 Jul 1962; & Sharon Elizabeth[11] Sprague, b. 19 Jun 1964.

B. Nora Kathleen[10] Whinnery, b. 2 Jan 1943 in Muskegon, MI; m. on 1 Jul 1966 to John Romanosky, b. in Mar 1945, d/o John & Gertrude Romanosky. Nora attended school in Muskegon and graduated from Ravenna High School in 1960; graduated with a Christian Education major from Grand Rapids School of

Bible and Music in 1963. John is a graduate of Western Michigan Univ. & Grand Rapids School of Bible and Music. John & Nora moved to Brigham City, UT where John pastored the Brigham City Bible Church. They are presently living in LaGrange, WY where they teach at the Frontier School of the Bible. Children: Karolyn Kay[11] Romanosky, b. 15 Nov 1968 in Muskegon, MI, d. 7 Jun 1986 in a car accident; Kristin Lee[11] Romanosky, b. 6 Feb 1972 in Brigham City, UT, d. 7 Jun 1986 in Brigham City, UT; & Kevin John[11] Romanosky, b. 10 Feb 1976 in Brigham City, UT. *[Both were killed in the same car accident in California after Visiting Disneyland. They are buried in Brigham City, UT.]*

C. David Vernon[10] Whinnery, b. 28 Jul 1947 in Muskegon, MI; d. 29 Apr 1968 in Viet Nam.

ii. Fred Willis[8] Wightman (from pages 324, 380 & 547), b. 15 Feb 1875 at Monroe Center, MI; d. 1961; m. (1) Lena Cook; m. (2) on 9 Nov 1913 to Cora Wilson, b. 11 Sep 1891 in Owosso, MI.

Fred Willis[8] Wightman

Fred had one daughter with Lena. When this child was a toddler, full of the usual curiosity, she drank an unknown substance that she found in the cupboard. The substance proved to be toxic and fatal to the child. The shock and grief of this tragedy destroyed the marriage and Fred returned to Michigan. He married Cora in Pontiac, MI where all their children were born. In 1937, they moved to Owosso, MI where Fred was employed as a night watchman at the Robbins Furniture Store. Cora attended the Methodist church in Owosso.

Children:

1. Pauline Ethelyn[9] Wightman, b. 29 Sep 1914 [see page 547 for descendants]. One additional marriage is to be recorded for her granddaughter as follows: Kimberly Ann[11] Barber, b. 22 Apr 1952;

m. (1) on 31 Aug 1973 to Richard Otto Taepke, b. 10 Nov 1952;
m. (2) on 2 Jun 1984 to Gerald Anthony Buszka, b. 10 Dec 1946.

2. Donald Frederick[9] Wightman, b. 12 Jan 1916; d. Dec 1994 [also see pages 550-551 for data on Donald and descendants].

Children:

A. Dale Clair[10] Wightman.

Children:

a. Cheryl Lynne[11] Wightman, b. 12 Jan 1960; m on 4 Oct 1980 in Boon, MI to Ronald J. Edwards, s/o Benjamin & Eleanor Edwards. [see page 550].

b. Mark Stephen[11] Wightman, b. 1 Feb 1961; m. on 4 Aug 1979 in Cadillac, MI to Jane Elizabeth Boughner, b. 29 Jan 1960, d/o Homer & Esther Boughner. Mark attended Michigan Technological University in Houghton, MI. He works for CMI of Cadillac, and worked in Mexico for this company for three years. Children: Sarah Jane[12] Wightman, b. 5 Nov 1988 and Paul Stephen[12] Wightman, b. 12 Feb 1990.

c. Shelly Anne[11] Wightman, b. 22 Sep 1964; m. on 15 Oct 1983 in Boon, MI to Bruce Allen Schroeder, s/o Robert & Judith Schroeder. [see page 550 for descendants]

d. Traci Lee[11] Wightman, b. 29 Jun 1968; m. on 15 Jul 1989 in Boon, MI to Larry Dean Springberg, s/o Robert & Sandra Springberg. First two children were adopted 19 Jan 1995.

Children:

(1) Matthew Christopher (Gavrun) Springberg, b. 24 Jul 1983.

(2) Anastasia Marie (Sheno) Springberg, b. 28 Jul 1990.
(3) Keith Robert Springberg, b. 28 Jun 1995 in Cadillac, MI

B. Janice[10] Wightman, b. 27 Aug 1944; m. _____ Fuller. Divorced.

Children:

a. Leslie Carol[11] Fuller, b. 25 May 1970.
b. Thomas Miles[11] Fuller, b. 29 Sep 1972; d. 23 Aug 1990. He was shot while arguing with a neighbor friend.

C. Larry[10] Wightman, b. 13 Oct 1948. [see page 551 for data]
D. Roger[10] Wightman, b. 29 Nov 1956. [see page 551 for data]

3. Clare Russell[9] Wightman, b. 10 Jun 1918; d. 5 Dec 1920.
4. Ralph Edgar[9] Wightman, b. 21 Jun 1920. [see page 551 for data]
5. Mary Elizabeth[9] Wightman, b. 5 Apr 1922. [from page 551 — *corrections*]

Children, born in Pontiac, MI:

A. James Donald[10] Allen, b. 22 Sep 1939; m. on 29 Jul 1967 to Mary Elizabeth Crane, d/o Harry & Mary Elizabeth Crane.

Children:

a. Ann Marie[11] Allen, b. 6 May 1968; m. 21 Feb 1987 to Gerald James Robb. Divorced. Child: James Anthony[12] Robb, b. 31 May 1987.

B. Dennis Robert[10] Allen, b. 1 Aug 1944; m. 26 Dec 1964 to Norrine Helen Blake, d/o Parnell & Helen (Costello) Blake. Children: Lisa Marie[11] Allen, b. 8 Jun 1965 and Lora Lynn[11] Allen, b. 29 Jun 1968.

iii. Frank Elial[8] Wightman [from 324 and 381] b. 18 Mar 1879 at Monroe Center, Grand Traverse Co., MI. After living in Ballard, WA for a time as an adult, he returned to marry Mrs. Julia May Bruffsmith, b. 31 Oct 1883 in Owosso, MI. They resided in Owosso. He was an engineer with the Ann Arbor Railroad, and later with the Grand Trunk Railroad. It is said of "Uncle Frank" that he could out-argue any lawyer there was. "Aunt Julia" was a small person with a dimpled, contagious smile, and a sweet personality. [see page 381 for data on descendants]. Their daughter, Lucille Marie[9] Wightman, m. John Garnette. They have four adopted children.

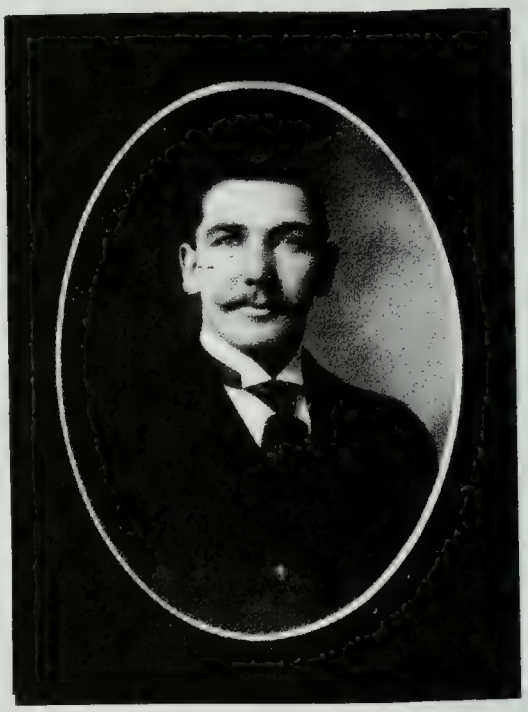

Frank Elial[8] Wightman

Julia May Bruffsmith, w/o Frank
Willis[7] Wightman
Frank Elial[8] Wightman
Lucille Marie[9] Wightman
Fred Willis[8] Wightman
Cora Wilson, w/o Fred
about 1928

iv. Allen Morgan[8] Wightman *[from page 324 — writeup on page 514 is in error]*, b. 3 Apr 1881; d. 21 May 1915 at 34 years of age; m. 4 May 1907 at Sherman, MI to Helen Grace Anderson, b. 24 Mar 1879. He became a Methodist minister, serving first at Cross Village, north of Petosky. His parish had a large Indian population. His second pastorate was at Central Lake, MI. While there, he became ill with a fever that left him helpless. Edith (Wightman) Jewell went to help care for him and was there when he died. Allen and Helen are buried in the Sherman/Mesic cemetery, a short distance from Edith & Lincoln Jewell.

Allen Morgan[8] Wightman

Child:

1. Paul Willis[9] Wightman, b. 1 Feb 1913, Alba, MI; m. 29 May 1940 at Flint, MI to Marguerite Barbara Brown, d/o George H. & Mary E. (Mutchler) Brown. He graduated from the New Lothrop, MI high school in the same class as Ward Benjamin[9] Wightman, the compiler's brother. Paul and his wife were teachers in the Flint & Flushing area schools. He was noted for his activities in preserving local history. No children. Address: Paul W. Wightman, 1485 S. Linden Road, Flint, MI 48504.

There's no hope
Of servin' God,
When you're laid
Beneath the sod . . .

Schell Family History✱[3]

Christian Schell and his brother, John, were from Nassau-Dillenburg, Germany, and arrived in Philadelphia in 1752, having arrived on the ship "Forest", whose captain was Patrick Auchterlony, setting sail from Rotterdam, with a stop at Portsmouth, England. The Schell brothers settled a few miles north of what is now Herkimer, New York. The immediate area where they lived became known as "Schell's Bush." They cleared land and built houses next door to each other.

During the Revolutionary war, Christian Schell, Jr., son of the above mentioned Christian Schell, enlisted in the revolutionary army, although he spoke only German, and understood no English. He served valiantly, but because of a misunderstanding, left just before his enlistment was up, therefore forfeiting his pension.

The Mohawk Valley was ravaged by raiding parties.

During the Revolutionary War, the Mohawk Valley was ravaged by raiding parties, and most settlers left their homesteads to live at nearby forts. Because of the distance they were from the fort, Christian Schell either constructed a blockhouse, or fortified his dwelling so it could be defended like a fort. Even then, he and his family as well as his

---

✱[3] Data on the Wightman and Schell families are from records and research by Mary Sprague, 10022 W. Elm St., Lake City, MI 49651. She has also given credit for information from a book by Hazel Patrick entitled, The Mohawk Valley Rasbachs and Allied Families, published by the Herkimer County Historical Society, Herkimer, NY.

brother John and his family spent a good deal of time at Fort Dayton. On August 6, 1781, the two families had gone to their homes to thresh wheat, and were working to bring the grain in from the field. Two sons were sent to a neighbor's to borrow a winnowing fan, and the family dog accompanied them. On the way, they encountered a party of sixty-six Indians and Tories, and turned and fled for home. The dog arrived first, and his agitated state warned the rest of the family, giving them time to run for their blockhouse (or house) before the attackers beset upon them.

The two sons, eleven year old twins, were captured by the British, later were taken to Canada, and it would be nine years before they were re-united with their family. There were only two guns inside the house to defend themselves with, but they managed to withstand the siege. During lulls in the fighting, Christian Schell prayed and sang in the German language. The Indians would listen for a while, then renew the attack. At one point, the attackers bored a hole through the door. "Ma Schell," who had been beside her husband, helping load the guns, took an axe, and struck every gun that was thrust through the hole in the door, spoiling them for further use.

At one point, the leader of the raiding party, a Scotsman named Donald McDonald, tried to force the door open with a crowbar. He was wounded by the Schells, who then opened the door suddenly and drew their enemy inside, where they secured him.

Christian Schell went upstairs and prayed very earnestly, then in a loud voice called out the names of the Captains of the local militia. This, and the sound of a rising wind in the trees, made the raiding party think that help was arriving from the fort. They were frightened, and hastened away. After all had been still for a while, Christian Schell opened his door and went out among the dead and wounded. He and his sons carried the wounded inside, set bread and milk beside them, and set off for the fort, just in time to save themselves before the raiding party, realized it had been tricked, returned. On the way to the fort, the mosquitos were so bad that the mother gathered the little ones under her full skirt to protect them and prevent their crying and attracting the enemy.

John Schell, brother of Christian, and his sons, were in their own barnyard when the Indians attacked. They watched the battle from the other side of the fence, unable to come to the aid of his brother. Had they revealed their position, they would probably have been killed by the raiding party.

About a year later, a raiding party again attacked the Schell farm, surprising Christian and his sons in the field. They fired, fatally wounding Christian Schell

The raiding party retreated after fatally wounding Christian Schell and his son.

and his son, Derric [also sometimes listed as Dennis]. But before dying, the three of them fought back valiantly and the raiding party retreated. After the twin sons returned to the Mohawk Valley and were reunited with the rest of the family, the descendants of Christian Schell moved to Canada, eventually moving to Michigan.

For many years, people in the Mohawk Valley with the name Schell believed they were descended from Christian Schell. But as records were assembled and research done on the Schell and Rasbach families, it was discovered that Christian Schell had been killed a year after the famous battle, and his family had gone to Canada. The Schells that remained in Herkimer county are descended from John Schell, Christian's brother.

Christian Schell's wife was Maria Elizabeth Petrie, daughter of Johann Jost Petri II, born 1686 in Heidilburg, Germany, and Cordelia Demuth. Maria was born in 1730, and died 1790 in Schell's Bush. Their children, all born at Schell's Bush, were:

1. John Christian Schell, Jr., b. 8 Oct 1758, m. Elizabeth Segner on 6 Apr 1793, d. in Michigan.
2. Elizabeth Schell, b. 21 Sep 1760, m. Peter Martz, d. 12 Apr 1859 in Canada.
3. Derric [or Dennis] Schell, b. 12 Apr 1763, d. Jul 1782 in Schell's Bush after an Indian attack.
4. Frederick Schell, b. 16 Dec 1764, m. Catherina Staring in 1788, d. in Canada
5. Anna Maria Schell, b. 16 Feb 1767.
6. Eva Schell, b. 1768, m. William Plank.
7. Markus Schell, b. 7 Oct 1770, m. Delila Casley, d. 1845.
8. Henry Schell, b. 7 Oct 1770, m. Mary Moyer, d. 1859.
9. Mary Catherine Schell, b. 1 Dec 1777, m. Adam Kaiser, d. 1899.

A granite monument was placed at the site of the battle that took place at the home of Christian Schell by the Daughters of the American Revolution. It can be seen if you visit the site, about four miles north of Herkimer, NY.

After migrating to Canada, John Christian Schell, Jr., and his younger brother, Mark, came to Sanilac Co., Michigan about 1845.

John Schell I

John Schell, the younger brother of the above mentioned Christian Schell, was born in Nassau-Dillenburg, Germany in 1734. He came to the colonies in 1752 , and made his home in Herkimer County, NY. His home was about a half mile from the Schell's Bush road, just north of where the DAR marker stands today, and next door to his brother's home. He was naturalized on Oct. 20, 1754, and served in the 4th regiment of the Tyron County Militia, under General Nicholas Herkimer and Col. Pellinger. He participated in the Battle of Oriskany, the major battle of the Revolutionary War that was fought in that area of New York. He was wounded in this battle and disabled for further service. He made his way home from this battle ragged and literally almost naked. When he reached his family, he had become so thin he was not able to support his trousers, and carried them in his hand.

John Schell married, on Feb. 16 1762 to Barbara Rasbach, daughter of Johannes and Margaret (Bierman) Rasbach. She had been born in 1740 in Herkimer County, NY.

Johannes Rasbach was born in Berne, Schwartzwald, Germany, about 1720. He arrived in Herkimer County in 1726. His wife, Margaret, is probably the daughter of John and Mary Bierman, original patentees of Lots #11 and 26, North in the Burnetsfield Patent, County of Herkimer, Province, NY. Their home was on the turn-pike about a mile east of the present village of Herkimer about opposite the present site of the East Herkimer fire department. Family tradition says that the Rasbach's were "Palatines," German Protestants who were beaten and driven from Germany by the soldiers of King Louis XIV. Children of John and Barbara (Rasbach) Schell, all born in the Schell's Bush area are:

1. John Christian Schell, b. about 1763; m. Catharina H. Hauser, a first cousin (daughter of his mother's sister). He was a small, slightly built man, very handy with tools. His wife was a stout, robust woman, who assisted in farm chores. They were well known for the maple syrup they produced on their farm. They had nine children.
2. Johannes Marcus Schell, b. 11 Jun 1764; m. about 1788 Catharina Elizabeth Raan. He, too, was slight in build, and his wife was "fleshy." He was a trapper. The North Creek, which was frequented by muskrats and mink, ran right through his farm. He and his son later owned and ran the saw-mill originally built by Joshua Reed at Eaton's Bush. Later, they moved to Lewis County, NY. They had eight children.
3. Anna Catharina Schell, b. 12 Apr 1766.
4. **John Schell II, b. 17 Sep 1767. [discussed next]**
5. Pieter Johann Schell, b. 24 Mar 1769; d. 4 Jan 1838; m. in 1790 to Catherina Hielz. Pieter's farm joined that of his brothers, Christian and Marcus; but he was perhaps a better farmer than they. His house was finished better and painted red. He had a cider mill to work up the fruit of a large, flourishing orchard. His outbuildings were of better class than usually found on a farm at that time. They had eleven children.
6. Elizabeth Schell, b. 2 Mar 1771.
7. Barbara Schell, m. Michael Kaiser. Two known children.
8. Mary Moyer, an adopted daughter, m. Heinrich (Henry) Schell, s\o Christian & Maria Schell.

John Schell's farm passed through several generations of his descendants, until his great granddaughter, Nancy Maria Schell, married a cousin, Marcus Rasbach, and the Schell and Rasbach properties were combined. John and Barbara (Rasbach) Schell are buried in the Herkimer cemetery.

John Schell II

John Schell, fourth child of John and Barbara (Rasbach) Schell, b. 17 Sep 1767 at Schell's Bush; m. (1) 31 Jan 1792 to Margreth Thum; m. (2) 5 Aug 1794 to Anna Eva Kessler, b. 28 Jan 1769, d/o Jacob & Delia Kessler. After his first wife's early death, he married Anna who was the mother of his eleven children. John would have been 14 years old when his uncle, Christian Schell, fought off the raiding party at his blockhouse.

John lived in the Southwestern part of Schell's Bush, some distance from his brothers. His log house had a thatched roof. John was very lame and badly stooped. He had to walk with two canes. Their eleven children were born in Herkimer County, NY:

1. **John Schell III, b. 31 Jan 1795. [discussed next]**
2. Peter Schell, b. 9 Apr 1798; m. (1) Maria Schell, his first cousin [daughter of Pieter & Catharine (Hielz) Schell]; m. (2) sometime after his first wife's death between 1833 and 1840 to Fanny Fulmer, who was 19 at the time. He had five children by his first wife, and five by his second.
3. Jacob Schell, b. around 1800; m. (1) in 1820 to Elisabeth Myer. She died in 1854 and he m. (2) Elisabeth "Betsey" Casseler. He had seven children by his first wife.
4. Mary Schell, b. about 1800 or 1801. (possibly a twin of either the above or below)
5. Mark Schell, b. 12 Jun 1801; m. in 1823 to Elisabeth Fuller. He lived in Schell's Bush. Mark was of medium height and slender, very soft-spoken. But when he did speak, it was definitely to the point. After his wife's death, his oldest unmarried son lived with him, as did a daughter and her husband. He had 12 children in all.
6. Catharina Schell, b. 8 Feb 1803; m. in 1821 to Johannes Christmann, Jr. They had three children.
7. Magdalena Schell, b. 2 Dec 1804; m. in 1822 to Conrad Fultz. They had twelve children.
8. John Schell, b. 20 Feb 1808.
9. Adam Schell, b. 8 Jan 1809; m. in 1828 to Delia Foltz, d/o Jacob & Catharine (Hess) Foltz. They moved to Orleans, Jefferson Co., NY. They had eleven children.
10. Delia Schell, b. 7 Jan 1811; m. Jacob Moyer. They had four children.
11. Anna Nancy Schell, b. 1 Feb 1813; m. Philip Christmann, s/o Joanis & Margaret (Hiltzen) Christmann. They had four children.

John Schell III

John Schell III, b. 31 Jan 1795 was the oldest son of John Schell II and his wife, Anna Eva Kessler; m. on 19 Feb 1815 to Anna Hiltz, b. 2 Jan 1793, d/o John Hiltz, whose wife, Maria, was the widow of John Bell.

John Schell III fought in the War of 1812 and was stationed at Sackett's Harbor. He received an honorable discharge and for his services was pensioned by the government. He was also given a land warrant that he exchanged for the farm he and his wife lived on. The first years of their married life were spent in Herkimer County, but about 1837 he moved his family to Stone Mills, Jefferson County, NY where they lived for 18 years. In the spring of 1855, they moved to Haskinsville, Steuben County, NY. His children were all born in Herkimer County.

1. Isaac Schell, b. 14 Jun 1815. He married Anna Rhode Herder, and had eight children. They lived at Stone Mills.
2. Elisabeth Schell, b. 5 Sep 1816; m. on 27 Feb 1834 to Benjamin Helmer, s/o George & Catherine (Stahring) Helmer. They had 7 children.
3. Maria Schell, b. 22 Feb 1818; m. on 26 Feb 1835 to David Fulmer, a third cousin, s/o Jacob & Maria Catharine (Rasbach) Fulmer [Sometimes may have been spelled *Volmer.*] David Fulmer was born on 22 May 1815 in Herkimer and was Captain in the 72nd regiment of the NYS Militia in Steuben. They had three children.
4. **Simeon Schell, b. 12 Feb 1819 (discussed next).**
5. Soloman Schell, b. 29 Dec 1819(?); m. Mary Snell. They had three children.
6. Margareth Schell, b. 13 Feb 1823; m. George Helmer. They had five children.
7. Anna Eva Schell, b. 22 Jun 1824; m. Isaac Conderman. They had 2 children.
8. Joseph Schell, b. 1 Jul 1825; m. Nancy Barder. They had one child.
9. David Schell, b. 21 Jan 1827.
10. Dalia Schell, b. 26 Aug 1830; m. (1) Thomas Getman; m. (2) _____ Guerney.
11. John Frederick Schell [twin], b. 26 Dec 1830.
12. Anna Catharina Schell [twin], b. 26 Dec 1830; m. Samuel Myers. Three child.
13. Franklin Schell, b. 22 Apr 1834; m. Clista Hall. They had six children.
14 Lucinda Schell, b. 13 Sep 1836; m. George McCombs. They had three children.
15. Louisa Schell, b. ? ; m. Edgar Ormsby. They had four children.

Of John and Anna Schell's seven sons and eight daughters, twelve of these were living in May of 1896, along with 65 grandchildren, 90 great grandchildren, and twelve great-grandchildren. John and Anna each died at their last home in Fremont, Steuben County, NY.

Simeon Schell

Simon Schell, b. 19 Feb 1819 in Herkimer County, NY was the fourth child of John Schell and Anna Hiltz; m. prior to 1837 to Elizabeth Dygert, b. 7 Mar 1821, d/o Peter and Elizabeth (Helmer) Dygert.✸[4]

Simeon and Elizabeth evidently accompanied his parents in a move to Jefferson County, NY in 1837, since their children were all born there. In the 1860s, Simeon and Elizabeth left New York state and traveled by covered wagon to settle in the wilderness area of Northern Michigan. Descendants can recall their daughter Elizabeth [Libby (Schell) Wightman] who would have been in her late teens at that time, tell of the hardships of the journey. They followed the trail south of the Great Lakes, entering the state of Michigan from the south. They drove their wagon through the Grand Rapids area on the first road north to Traverse City, which was still in the construction stages. There were times that they had to wait, camping along the way, for the road crew to complete a bridge or a section of roadway before they could proceed north. They arrived in Grand Traverse County in 1870 settling on a homestead just west of the village of Monroe Center which is about ten to twelve miles south of Traverse City. The children of Simeon and Elizabeth (Dygert) Schell were:

1. William Henry Schell, b. 21 Jul 1837.
2. Mary Schell, m. George Canute. They had six children.
3. Philo Schell, b. 19 Dec 1840; d. 21 Sep 1872 at age 31.
4. Nancy Catherine Schell, b. 19 Dec 1840; d. 21 Sep 1872; m. Paul Perkins. One son
5. George Schell, m. Maryette Breasted. No children.
6. Jerome Schell, b. 1848; d. 1938; m. Abbie Spafford. They had four children.
7. **Elizabeth "Libby" Schell, b. 13 May 1850; m. Willis[7] Wightman. They had five children. (discussed earlier).**
8. Helen Schell, m. Joel Avery.

✸[4] "Grandmother Edith Jewell's records state that the parents of Elizabeth Dygert's mother, Elizabeth (Helmer) Dygert, were George and Nancy (Storing) Helmer. They also state that Elizabeth (Helmer) Dygert's brother, Benjamin, married a Betsey Schell. Now Hazel Patrick, in her book, *The Mohawk Valley Rasbach's and Allied Families,*" states on p.30 that Simeon Schell's sister, Elizabeth, married a Benjamin Helmer, but his parents are listed as George and *Catherine* (Storing) Helmer. I believe that the couple listed by Grandmother and the couple listed by Mrs. Patrick may be the same; perhaps the wife's name was *Nancy Catherine* (Storing) Helmer. Grandmother's records also lists the brothers and sisters of Elizabeth (Helmer) Dygert as Philip, Kate, (who married John Fultz) Nancy and Tena." Mary Sprague, 10022 W. Elm St., Lake City, MI 49651

9. William Alburtus Schell (known as Uncle Burt), b. 1854, d. 1929; m. (1) Imogene Britt; m. (2) Lyddie Engel (after the death of his first wife). Four children with Imogene.

10. Charles Madison Schell, b. 1858; d. 1938; m. Myrta Saunders. Two children.

11. Ellsworth Schell.

Simeon Schell died 28 Aug 1883 and was buried in the Monroe Center cemetery. The inscription on his gravestone reads: "Watch, for in such an hour as ye think not, the son of Man cometh; Simeon Schell, died Aug 28, 1883, at age 66, 6 months and 7 days." Nearby is the grave of his daughter, Catherine (Schell) Perkins and a short distance in the other direction is buried another daughter, Elizabeth (Libby) and her husband, Willis Wightman.

"Simeon and his family brought with them to Michigan the story of the battle fought by John Christian Schell against the Indians and Tories, in the form of a poem. This poem was recited annually at the Schell family reunion. Grandmother wrote this poem down for me and told me to cherish it, as it was a part of my heritage. She didn't know exactly how we were related to the Christian Schell mentioned in the battle. As the years went by, the poem was almost forgotten, until found one day when I was searching for old records in the attic. Since Grandmother's records didn't tell where the Schell ancestors came from in New York, this poem became my only clue as to the origin of this family. I searched through books on the history of the Revolutionary War in New York, but could find nothing about this battle. I had come to the conclusion that this was merely an exaggerated legend; when one day in the Wexford County Library, I ran across a book called "Places to Visit During America's Bicentennial." There, under the heading of "Mohawk Valley" was the account of this battle and its location just north of Herkimer. As I read, I was amazed at the accuracy of our poem. This took me to the Herkimer County Historical Society and the book by Hazel Patrick, *The Mohawk Valley Rasbachs and Allied Families,* where I finally traced the ancestors of Simeon Schell to John Schell, the brother of the Christian Schell in our poem." — Mary Sprague

The Schells also brought with them the story of a 'great aunt' who had been scalped by the Indians, but survived. The Indians left her for dead and when she regained consciousness, the dogs were licking her head. She always thought that they were instrumental in saving her life. This great aunt lived many years but was permanently blinded by the shock of the scalping. She was remembered for the way she would put her hand on the heads of the children to see how much they had grown.

This story is also part of the Rasbach family tradition and the Rasbach descendants refer to her as 'Granny Rasbach,' who slipped out of the fort to milk a nearby cow so that little ones within the fort could have milk to drink. Hazel Patrick identities her, through the process of elimination, as Sophrania (Moak), who married Marx Rasbach, brother in law to John Schell.

THE STORY OF CHRISTIAN SCHELL

A story, a story, unto you I will tell,
About a brave man, one Christian Schell.
He was attacked by the Indians and the Tories, 'tis said,
But for this attack they most bitterly paid.

About two in the afternoon the invaders they came,
And began the fight that brought old Schell fame.
Two sons had he with him as he worked in the field,
Determined, if the enemy came, never to yield.

He fled to the blockhouse to save his life.
For he'd left his arms in the care of his wife.
They pitched into old Schell and began to fire,
But Schell and his blunderbuss soon made them retire.

He wounded Donald McDonald, and drew him in at the door,
Who gave an account they were strength sixty-four.
The Indians were forty-eight, the Tories full sixteen.
But old Schell and his two sons, the like was never seen.

The old woman spoiled six guns, I have been told;
With nought but a chopping axe, which shows she was bold.
They fought from two in the afternoon to the closing of light.
Schell's son was slightly wounded before it was night.

Not like to get any assistance or anyone's help,
They sought to affright him by setting up their yelp.
But God was his Assistant, his Buckler and Shield;
He dispersed the cruel enemy and made them quit the field.

So come all ye trying countrymen and never be dismayed;
Trust in the Lord and He will be your aid.
Trust in the Lord and call upon His name,
And he will help you as He did old Schell in his immortal fame.

"This poem was given to me by my grandmother, Edith (Wightman) Jewell, who told me that it was recited at each Schell reunion by the oldest member of the clan present."
— Mary Sprague

Edward Hubbard[6] Wightman, [see page 226] Simon[5], Allen[4], Abraham[3], Rev. Valentine[2], George[1]), b. 14 Oct 1806; d. 21 Jan 1894; m. on 7 Feb 1830 to Sarah Ann Almy, b. Oct 1809.

The Children of Edward Hubbard[6] Wightman

born on the old homestead

Anderson Robert[7] Wightman, Eliza Maria[7] (Wightman) Elliott, & Henry Judson[7] Wightman standing behind their spouses: Jane Aurelia (Stanton) Wightman, Leroy Elliot, & Elmira Theresa (Tiffany) Wightman

Children:

i. Anderson Robert[7] Wightman, [see pages 226 & 317], b. 1 Apr 1831, d. 27 Sep 1931; m. Jane Aurelia Stanton, b. 2 May 1830. He passed the centenary mark. He died after a brief illness.

ii. Henry Judson[7] Wightman, [see pages 226 & 318], b. 8 Dec 1832, d. 26 Jan 1915; m. 5 Mar 1868 to Elmira Theresa Tiffany.

iii. Eliza Maria[7] Wightman, [see page 226], b. 10 Feb 1841; d. 4 Oct 1905; m. Aaron Leroy Elliot. Child: Isabelle[8] Elliot.

Benjamin Alonzo[7] Wightman
& Myrtle (Skinner) Wightman
see page 227

Rosina Elizabeth[7] Wightman
see page 227

Anderson Robert[7] Wightman, 1831-1931, *the centenarian*, posted this notice while he was principal of Osceola High School in Osceola, Pennsylvania. Mrs. J. S. Wightman, Preceptress was probably his wife, Jane (Stanton) Wightman. This 1861 notice set forth the curriculum that was available, the costs, and the rules that students had to comply with while attending this school. Because of the condition of the notice, it is partially reprinted below.

Singing in Classes—Free Cultivation of voice, Musical composition and thorough base —Extra. Lessons on Piano, Violin, Guitar, with use of Instruments, each $10.00 Room Rent, $ .50. Board and Lodging $1.75.

Bills to be paid or satisfactorily arranged at the commencement of the Term.

A class will be formed for the benefit of those desiring to prepare for teachers.

Special attention will be given to Chemistry during the Full Term and Apparatus in illustration, is about being procured.

The Musical Department, under the direction of Mr. Hoyt, a well known, thorough and experienced teacher, is expected to stand second to none in this section of country and those wishing to pursue this branch profitably, or prepare themselves for teaching , will do well to place themselves under his instruction.

Students wishing rooms, will secure them by applying to the Principal immediately.

School Books can be procured in Osceola.

REGULATIONS

1. Punctuality in attending all regular Academic exercises will be required . 2. Students must not visit each other's rooms during the hours of study, or be engaged in ordinary conversation. 3. Unpermitted association of ladies and gentleness not allowed. 4. Playing at games of chance, using profane language, or indulgence in the use of intoxicating drinks not allowed. 5. Attending places of amusements, without excuse, or dancing parties AT ALL strictly prohibited. 6. Students are required to rise and retire at given signals. 7. All Students are required to attend Church at least once every Sabbath.

Henry Judson[7] Wightman, [see page 318] (Edward H.[6], Simon[5], Allen[4], Abraham[3], Rev. Valentine[2], George[1]), b. 8 Dec 1832; d. 26 Jan 1915; m. 5 Mar 1868 to Elmira Theresa Tiffany, b. 13 Jan 1843, d. 28 Jun 1918.

Children:

i. Evangeline[8] Wightman, b. 15 Mar 1869; d. 29 Oct 1919; m. Floyd Allen Benjamin.

ii. Edward Curtis[8] Wightman, b. 16 Jun 1870; m. 17 Jun 1896 to Mabel Louise Walters.

iii. Marvin Anderson[8] Wightman, b. 3 Aug 1872.

iv. Elizabeth Sarah[8] Wightman, b. 23 Jul 1874.

v. Adelaide Almy[8] Wightman, b. 29 Nov 1875; m. 10 Feb 1909 to Floyd A. Pierce. Children: Henry Lawrence[9] Pierce & Eloise[9] Pierce.

vi. Lulu Theresa[8] Wightman, b. 29 Apr 1878.

vii. Mabel[8] Wightman, b. 29 Apr 1880; m. 5 Jul 1905 to Leverne L. Barber. Children: Virgil W.[9] Barber, Theresa Janice[9] Barber & Lowell W.[9] Barber.

viii. LaVerne Alder[8] Wightman, b. 9 Mar 1883.

THE HENRY WIGHTMAN FAMILY

— about 1888

Back row - l to r: Lulu "Tootie", Elizabeth "Lizzie", Marvin, Adelaide "Addie", & Mabel.

Front row: Evangeline "Eva", Henry[8] Wightman, LaVerne, Theresa, & Edward

LaVerne Alder[8] Wightman, [see pages 377 & 583] (Henry J.[7], Edward H.[6], Simon[5], Allen[4], Abraham[3], Rev. Valentine[2], George[1]), b. 9 Mar 1883; d. 1964; m. 20 Sep 1906 to Jennie Marguerite Pierce, b. 31 Jul 1888, d. 1949.

Children, all born on the old homestead:

i. Howard Fillmore[9] Wightman, b. 26 Sep 1908; m. 1 Jan 1934 to Alberta Burrows. He lives on the old homestead, which he worked until about 1966. He was highway superintendent of Wirt, NY for 12 years, Councilman for 9 years and worked for Acme Electric of Cuba, NY.

The LaVerne Wightman Family — December 1931

Back row - l to r: Edward, Marguerite, & Howard

Middle row: LaVerne Alder[8] Wightman & Jennnie (Pierce) Wightman

Front row: Donald, Lucile, Lulu, Laura, & Jean

Alberta & Howard[9] Wightman
60th Wedding Anniversary picture

At age 68 he was asked to retire. For the past 20 years in retirement, he has been active in Grange and senior citizen activities. He has been a Grange member for 74 years. [see page 583 for family descendants].

See pages 583+ for more data on the following:

ii. Marguerite Belle[9] Wightman, b. 15 Sep 1909, d. 5 Apr 1996.

iii. Edward Lavern[9] Wightman, b. 4 Apr 1914, d. 1964.

iv. Donald Judson[9] Wightman, b. 16 Oct 1920, d. 29 Apr 1990.

v. Lucile[9] Wightman, b. 26 Aug 1924

vi. Laura Elizabeth[9] Wightman, b. 16 Apr 1926

vii. Lulu Evangeline[9] Wightman, b. 22 Jul 1927

viii. Clara Jean[9] Wightman, b. 14 Jan 1929

NOTES FROM THE 70TH WIGHTMAN REUNION AT FRIENDSHIP, NY

	Edward Hubbard Wightman, m.Sarah Ann Almy — Children:	
Anderson R. Wightman, m. Jane Stanton	Eliza Wightman, m. Aaron Leroy Elliot — a lawyer in Friendship for many years	Henry Judson Wightman, m. Thressa Tiffany

At the 70th Wightman Reunion at Friendship, NY, July 27, 1996, the Anderson Wightman Family was represented by 15 descendents from California, Nebraska, Indiana, Ohio, and Washington.

Eliza Wightman Elliot had a great-granddaughter present - the only living relative from that branch.

My father, LaVerne Alder Wightman and Jennie (Pierce) Wightman had 8 children born at the Wightman Homestead — 6 are still living. Also, Marvin Wightman, father's brother had 4 children born at the Wightman Homestead — two are still living - Lelia W. Johnson is 97 and is in a nursing home near Jamestown and Marilyn Wightman Skiff is living in Florida and is now in her 90s.

Notes by Howard Fillmore[9] Wightman

"Age is a matter of mind. If you don't mind, it doesn't matter." -- Satchel Paige

Frank Macy[7] Wightman [from page 319] (Simon[6], Simon[5], Allen[4], Abraham[3], Rev. Valentine[2], George[1]), b. 27 Jun 1860; d. 5 Jul 1931; m. Harriet L. Holmes, b. 12 Oct 1866.

Back row - l to r: Lynn, Gerald, & Stanley Wightman
Front row: Harriet L. (Holmes) & Frank M. Wightman

Lillie V. (Burdick) & Stanley Amos Wightman

Children:

i. Stanley Amos[8] Wightman, b. 27 Apr 1889, d. 10 Jan 1957; m. Lillie V. Burdick, 9 Mar 1888, d. 12 Apr 1974.

ii. Gerald Holmes[8] Wightman, [from page 378 & 607+], b. 31 Jan 1891, d. 27 Aug 1982; m. Mary Louise Ames, b. 6 Nov 1890, d. 12 Jan 1988.

Children:

1. Frances Harriet[9] Wightman, b. 16 Aug 1920 [see page 607]; m. Rev Cyrus Sprague.

Janice, Shirley & Allan Ziegler; Frances (Wightman) & Cyrus Sprague; Sharon (Sprague) & Bill Beyer.
Seated: Deborah and Ruth Sprague; Laura Beyer; Christopher Ziegler

Children:

A. Sharon Louise[10] Sprague, b. 26 Aug 1946; m. William Beyer.
Child: Laura Dawn[11] Beyer, b. 10 Apr 1980.
B. Shirley Jean[10] Sprague, b. 6 Aug 1948; m. Alan Bernard Ziegler.
Children: (A) Christopher Alan[11] Ziegler, b. 1 Nov 1980; (B) Jennifer Lynn[11] Ziegler, b. 23 Sep 1982.
C. Ruth Elizabeth[10] Sprague, b. 28 Jun 1952.
D. Doborah Mae[10] Sprague, b. 14 Jul 1957.

2. Gerald Eugene[9] Wightman, b. 24 Dec 1924. [see page 608]

2. Gerald Eugene[9] Wightman, b. 24 Dec 1924. [see page 608]

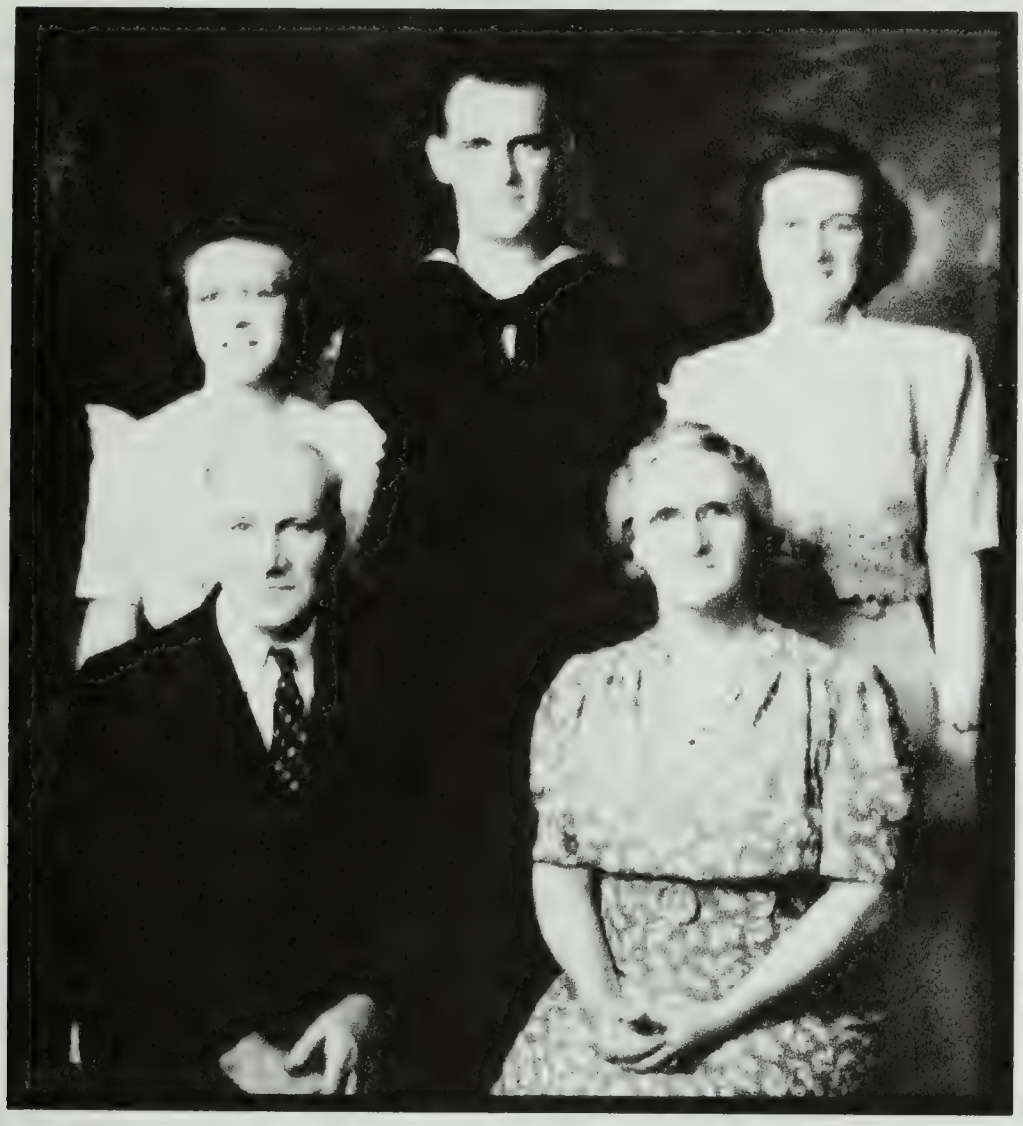

Back row - l to r: Helen Louise, Gerald Eugene, & Frances Harriet Wightman
Front row: Gerald Holmes Wightman & Mary Louise (Ames) Wightman — 1944

Back row- l to r: Frances (Wightman) Sprague & Cyrus Sprague
Front row: Gerald Wightman, Helen (Wightman) Allen, Clarence Allen 1995

Back row - l to r: Ruth Sprague, Sharon (Sprague) Beyer, Frances (Wightman) Sprague, Cyrus Sprague, Shirley (Sprague) Ziegler, Deborah Sprague.
Front row: Laura Beyer, Christopher Ziegler, Jennifer Ziegler. -- 1995

3. Helen Louise[9] Wightman, b. 27 Feb 1929 [see page 608-610], m. to Clarence Wayne Allen, b. 23 Oct 1927.

Back row - l to r: Gary & David Allan - 1967
Front row: Elizabeth, Robert, Clarence & Helen (Wightman) Allen and George

Children:

A. David Earl[10] Allen, b. 23 Oct 1945.
B. Lt. Gary Wayne[10] Allen, b. 14 Jul 1947; m. to Barbara Bredl [see also page 609].

Children:

a. Kristin Lee[11] Allen, b. 1 Apr 1972; m. on 28 Jul 1995 in Lenox, MA to John Grant Brabham. Kristin graduated from Elmira College, NY in May 1994. Child: Sean Jonathan[12] Brabham, b. 12 Dec 1995.

Kristin Lee[11] (Allen) & John Grant Brabham with Sean Jonathan[12]

b. Rebecca Lynn[11] Allen, b. 12 Sep 1974. She graduated from Cornell Univ. in May 1996 and will be attending Penn State at State College, PA to study for her Master's Degree in meteorology.

C. Elizabeth Jean[10] Allen, b. 3 May 1953; m. Mark David Holland, b. 1 May 1953 [see also page 609].

Children:

a. Allen[11] Holland, b. 13 May 1982, d. at birth.
b. Diana Elizabeth[11] Holland, b. 13 May 1983.
c. Geoffrey William[11] Holland, b. 13 Mar 1986.

D. Robert Clair[10] Allen, b. 17 Jan 1959. [see page 610]
E. George Edward[10] Allen, b. 10 May 1960. [see page 610]

3. Lynn Gilbert[8] Wightman, b. 27 Jan 1898, d. 5 Feb 1982. unm.

Back row - l to r: Jaime, Robert, David, Allen, Geoff & Elizabeth Holland; Helen, Clarence, Rebecca, George, Taylor & Susan Allen.
Front row: Diana Holland; Barbara, Palma, Ben, Gregory, Kristen, Gary & Jonathan Allen; Ashley Jaafar

"Cherish all your happy moments; they make a fine cushion for old age."

— Booth Tarkington

Abel Pendleton[6] Wightman, [from page 213](Israel[5], Dea. Valentine[4], Daniel[3], Rev. Valentine[2], George[1]), b. Nov 1794 in Bozrah, New Haven, Connecticut; d. 18 Aug 1863 in Cascade, Iowa; m. 28 May 1825 to Delia Evaline Jewett, d/o Alpheus & Samantha (Munson) Jewett.

Abel P. Wightman took part in the War of 1812. He fought in the battle of Plattsburgh. He volunteered from New Haven, Vermont on 18 Sep 1814. His family moved to Granville, Ohio where he taught school as a young man. He worked in the carriage and wagon shop of Alpheus Jewett, married his employers daughter Delia Evelyn Jewett. He was a man of much charm and intelligence. *[His children remember Delia saying that he could have married any of the girls of her acquaintance.* See *page 213 for different spelling of Delia Evaline Jewett]* With his four youngest daughters and wife he crossed the country in a covered wagon of his own make to Dubuque County, Iowa. He settled on a farm five miles from Cascade, Iowa where he lived many years before the Civil War came. He was a staunch Republican, but did not live to see the War end. *[His daughter, Ella, lived to be 98 years, 7 months old.]* His son:

George Abel[7] Wightman (Capt.), [from page 304] (Abel P.[6], Israel[5], Dea. Valentine[4], Daniel[3], Rev. Valentine[2], George[1]), b. 14 Jun 1831 in Granville, Licking Co., OH; d. in 1906 in Fort Worth, TX; m. 4 May 1852 to Maria Louise Schaffer.*[1]

George Abel Wightman lived in Granville, Ohio until a young man and then moved to Germantown, Ohio. He married Maria Louise Schaffer who was born in Germantown. They lived there many years and raised their family. For years he was in the Revenue Department of the government collecting taxes on all liquors made in that territory. When the Civil War was declared, he raised a company of volunteers in

---

*Jacqueline D. Wightman, 29 Susquehanna Ave., Tunkhannock, PA 18657 has researched this Wightman line. She has added much more detail which is being recorded here. Her research continues with the son of each family that carries on the descent.

Germantown in 1862. His company was organized as Company "B"; was transferred along with three other companies to Company "G" by Gov. Borough of Ohio. He fought under General Grant at Cornith, Mississippi. He was sent to Prospect, Tennessee to join Sherman's Army in the break through Chattanooga, Tennessee under General Granville Dodge.

He marched with Sherman's troops through the south and was severely wounded in the memorable battle of Decatur, Alabama on July 22nd, 1864. He was hit with a Mimie bullet which took his right eye. As a result of his wounds, he lost an eye and his general health was much impaired. Upon being honorably discharged from the army on account of his wounds, he returned to Germantown, Ohio where he lived until 1884 when he moved to Ottawa, Kansas near the home of his son, Charles C. Wightman.

Lieut. Frank Emly of Germantown, who enlisted under Captain George A. Wightman and served under him throughout the war, said that the men of Capt. Wightman's Company loved and respected him. He was both a fearless leader and a considerate officer; was especially concerned over the physical welfare of his men. He lived quietly in Ottawa. He died in Ft. Worth, Texas at the home of his daughter, Della (Wightman) Reineke. Children: Annie[8] Wightman, b. 1 May 1854, d. 1933, m. Joseph Kemp; Charles Copp[8] Wightman, b. 8 Apr 1856, d. 21 Nov 1926; Fannie[8] Wightman, b. 19 Aug 1858, d. 2 Jun 1897, m. William Westover; Frank[8] Wightman, b. Dec 1863, d. young; Della[8] Wightman, b. 22 Nov 1870, d. 1942.

Charles Copp[8] Wightman, [from page 371] (George A.[7], Abel P.[6], Israel[5], Dea. Valentine[4], Daniel[3], Rev. Valentine[2], George[1]), b. 8 Apr 1856 in Germantown, Ohio; d. 21 Nov 1925 in Ottawa, Kansas; m. in Ottawa, KS on 25 Dec 1878 to Lydia Ann Wagner, who was born in Clarion County, PA on 24 Jan 1857, d/o Peter & Lydia (Rupert) Wagner who lived in PA. She died 2 Dec 1942 caused by "infirmities of age". They lived all their lives in Ottawa, KS. Both are buried in Hope Cemetery, Ottawa, Kansas.

She came to Ottawa on April 24, 1877 with family friends after her parents died when she was 20 years old. It was on Christmas day 25 Dec 1878 that she went sleigh riding with Charles and they came back to announce to friends and relatives that they had been married. They began housekeeping in a little stone house on the corner of Fourth and Hickory streets. Mr. Wightman was then employed in a drug store, and at noon Mrs. Wightman hung out a towel knotted to a long stick that hung from the front porch, so he would know that it was time for him to go home—dinner was ready.

From there they moved to a cottage on Maple street, and this house was almost demolished by a cyclone that passed through the town the spring of 1880. They were both at home at the time and greatly frightened, as a much larger house turned over onto their home. Neither one of them were injured, but it made a great impression on the mind of Mrs. Wightman, an she was always disturbed by storms after that. This lead her to watching and studying the storm clouds, so that in her middle life she could foretell the day's weather quite accurately. No matter how fine the morning was, if the family planned picnics or excursions to the woods, Mrs. Wightman's opinion of the weather was asked before the trip was started. If she said it was going to be stormy that settled the proposed outing, the children did not go. Even the neighbors often telephoned to find out weather conditions if they wished to be real sure about them.

The cyclone experience led to Mr. Wightman building a cyclone cellar at their residence. There the family would assemble on windy, spring nights when cyclone elements were in evidence and often the cellar was entirely filled with the Wightman family and their neighbors who were glad of the shelter and security of the underground cave.

Mrs. Wightman was always planting trees wherever she lived. Some of the finest trees in Ottawa were planted by her. Her interest in trees was developed in her native state, the woods near Clarion, PA and she taught her children their value and to enjoy their beauty.

Charles was a salesman for many years for the Excelsior Roller Mills which is now the Ross Milling Company and which had been built and controlled by H. D. Crane, an uncle. Charles was a lover of good horses and always had something in the barn that stepped fast and high when

driving. He was an indulgent father when he had anything left to spend on them. Everybody in town knew and liked Charley Wightman.

Children of Charles and Lydia born in Ottawa, Kansas:

i. Inez[9] Wightman, b. 21 May 1880; d. 2 Aug 1973; m. Linn V. Nicholas, d. 6 Oct 1953. Children: Ann[10] (Nicholas) Lees; Frances[10] (Nicholas) Faust; William W.[10] Nicholas, d. 1959.

ii. Frances Mae[9] Wightman, b. 24 Feb 1882 at Le Loup; d. 2 Feb 1957; m. 21 May 1903 to William Antrim Swift at Centralia, Washington. Child: Evelyn[10] Swift, b. at Ottawa, KS on 19 Mar 1906, d. Jul 1981, m. Dallas Myers. Child: William Swift[11] Myers, b. 17 Dec 1932 in Ottawa, KS.

iii. Edward Jewett[9] Wightman, b. 19 Nov 1884; d. 3 Jul 1963; m. 14 May 1913 in Ottawa, KS to Wilda Irene Trabert, b. 2 Dec 1890, d. 12 Apr 1977, d/o George Jacob Trabert & Malinda (Long) Trabert. Edward owned his own heating and plumbing business. His son, Laurence, took the business over upon Edward's death of cancer.

Children:

1. Laurence Edward[10] Wightman, b. 30 Aug 1916 at Ottawa, KS; d. 16 Apr 1976 in a plane crash in Texas. ; m. on 12 Oct 1940 to Dorothy Alice Jennings, b. 29 Dec 1918, d. 2 Jan 1987.

   Child:

   A. Laurence Edward[11] Wightman, Jr., b. 11 Feb 1948; m. Carol Schroeder. Divorced. Laurence is currently employed by Phillips Petroleum Company as a jet pilot.

Lawrene Edward[11] & Lawrence Edward[12] Wightman
1990

Child:

a. Lawrence Edward[12] "Ted" Wightman, b. 6 Feb 1970 in Kansas.

2. Robert Eugene[10] Wightman, b. 2 Jan 1923; m. on 14 May 1944 in Ottawa, KS to Maxine Phyllis Ward, b. 4 Aug 1922 in Stony Point, North Carolina, d/o William Vell Ward & Madge (Burgess) Ward. "Bob" served with the U. S. Army from April 1943 until Feb 1946. He was with the 102nd Infantry Division (Ozark Division) attached to General Simpson's 9th Army in Europe. After the war, he finished his college education at Ottawa University receiving a B. S. in Physics. In 1948 he was employed by Phillips Petroleum where he worked until his retirement in 1985. Maxine received a B. A. in Mathematics from Ottawa University in 1944. Bob and Maxine celebrated their 50th wedding anniversary in May 1994 in Kansas City, where they honeymooned 50 years earlier.

Maxine & Robert Wightman
1983

Children, born in Borger, TX:

A. William Edward[11] Wightman, b. 19 Nov 1949; m. 7 Jun 1972 in West Point, NY to Jacqueline Denise Chapman, b. 4 May 1951 in Good Sam. Hosp., Suffern, NY. "Bill" graduated from the United States Military Academy at West Point on 7 June 1972.

Robert Eugene[10] Wightman
1944

Back row — l to r: Gary L., Bill,
Robert & Gary F. Wightman
Bartlesville, OK — Summer 1986

Joy & Gary Lynn[11]
Wightman - 1983

William Edward[11] & Jacqueline
Wightman— 7 Jun 1972

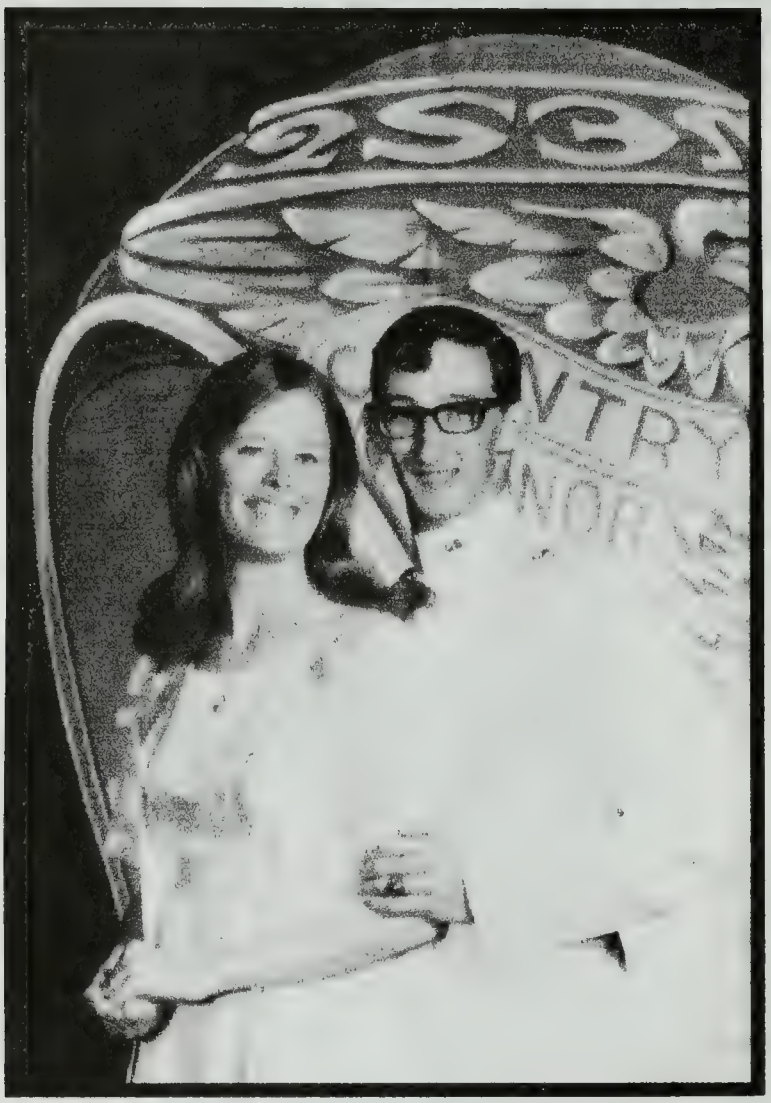

Bill & Jackie at the Ring Hop — Spring 1968

That is where he met his wife. He was in the service for 9-1/2 years. Since that time, he has worked for Proctor & Gamble.

Children:

a. Heather Lynn[12] Wightman, b. 1 Apr 1973 in Fort Hood, TX. She graduated from Bloomburg University, PA, in 1995 with a B. A. Degree in Business Administration & Management.

b. Gary Francis[12] Wightman, b. 12 Sep 1976 in Nurenburg, West Germany. He graduated from Tunkhannock Area High School, PA in 1995 & enlisted in the U. S. Army. He currently [1996] is serving a 3 year enlistment, stationed at Ft. Lewis, WA.

Heather Lynn[12] Wightman
Senior Picture - 1991

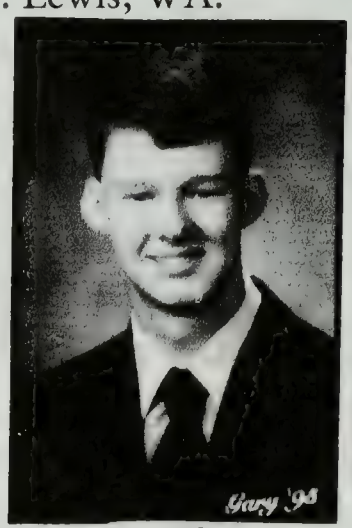

Gary Francis[12] Wightman
Senior Picture - 1995

B. Gary Lynn[11] Wightman, b. 22 Sep 1953; m. 8 Oct 1983 in Kansas City, MO to Joy Scott, b. 8 Apr 1953. Gary graduated from OU in Norman, OK in May 1975 with a B.A. in Journalism& from Baker University in 1995 with a Masters in Management. He is currently working for Sprint.

Children:

a. Scott[12] Wightman, b. 22 Sep 1987.
b. Allison[12] Wightman, b. 15 Sep 1989.

Scott[12] Wightman

Allison[12] Wightman

iv. Mary Delia[9] Wightman, b. 15 Jun 1887; d. 26 Dec 1896.

v. Alma Dee[9] Wightman, b. 3 Jun 1889; d. 4 Aug 1964 of a heart attack; m. Edgar Gossett, Sr.

Children:

1. Diane[10] Gossett.
2. Edgar[10] Gossett, Jr.
3. Billy[10] Gossett.

vi. Helen[9] Wightman, b. 30 Nov 1894, d. 2 Jun 1969 of cancer; m. J. F. Reynolds.

Children:

1. Meredith[10] Reynolds.
2. Larry[10] Reynolds.

vii. Jeannette[9] Wightman, b. 19 Jul 1897; m. Art B. Stephenson. She is still alive and in a nursing home [1996].

Children:

1. Joe C.[10] Stephenson.
2. Jack B.[10] Stephenson who was b. 23 Jul 1922 in Ottawa, KS, d. 28 Mar 1992 in V. A. Med. Center, Leavenworth.

Jeannette[9] Wightman was a tomboy as a kid and had the toughness to do men's work. She broke U. S. Cavalry remount horses as a young lady when her daddy was buyer for the U. S. Army out at Fort Riley.

The following article was featured in the Kansas City Times, dated August 14, 1989, written by James J. Fisher.

Just don't call her Jeannette

OTTAWA, Kan. — Jeannette Wightman Stephenson is one of those no-nonsense women. Maybe it's being around for a while.

Jeannette, or "J" as folks call her, is 92.

Take her first name. Jeannette is a fairly long monicker. Add Wightman or Stephenson, the latter J's married name, and you've got a job just to sing your name.

Putting down the initial is a whole lot easier," says J.

J's never stood much on form. She was a tomboy as a kid, wearing what back around 1900 were called trousers, not jeans. She broke U. S. Cavalry remount horses as a young lady when her daddy was buyer for the U. S. Army out at Fort Riley.

She worked as a clerk, a movie theater cashier, and the chief cook and bottle washer for the old North American Hotel here, which she and her late husband ran until his death in 1954.

"I used to make 60 beds a day," she says, laughing.

She bred Shetland ponies for the longest time and rode five gaited horses until she was 75. She was a regular in classes at Kansas City's American Royal.

In fact, J just moved to town from the farm two years ago. Forty acres was getting a mite too much at 90, she says.

So she's had a full life. But more and more, often when she's alone, she pulls out a folder full of old photographic slides that bring back another brief career she had — that as a model.

This part of her career took place in 1903 and 1904 to be exact. J was 5 years old.

Back then, Underwood & Underwood Publishers had a big operation here. What they did was put out millions and millions of what were called stereoscopic slides, two pictures mounted side by side on a piece of cardboard. The slides went into a device that people held up to their eyes to get a three-dimensional effect. The company sent these slides all over the world.

It's hard to believe now, what with cable television and Nintendo and VCRs, but people used to sit around rooms called "parlors" and look at such slides.

The slides, compared with what we see now, were pretty tame fare — travel scenes, pictures of cities or other faraway wonders, and, of course, the kind of pictures J posed for — how it was down on the farm.

J and sisters, Frankie and Inez, now both dead, were recruited as models basically because they lived here in Ottawa. Frankie and Inez were in pictures riding horses, looking dreamily at their canoe-paddling beaux, or getting chastely bussed, an old word hardly heard anymore.

J, who usually portrayed a boy in her slides, did the comic relief — getting squirted in the face by the young lass milking a cow; smiling as she fed some wriggling puppies, and sitting in front of a stone grinder as another girl pretended to turn the crank, they causing J some discomfort.

Sure it was corny. But then stereoscopic slides were before movies, before radio, before Kodaks, before just about anything. Back then, about the only entertainment that came into a home was the daily newspaper.

J remembers as a child how people would have parties and pass around the viewer, exclaiming how lifelike this one looked, how familiar that one seemed.

"Don't kid yourself," says J. "It was a big thing."

Of course, that was all a long time ago. Now we have soap operas that will turn your ears red and all the words except a few are on late-night television.

"I have one memory," says J. "It's when they squirted me with the milk. I was getting tired and cranky. They couldn't get it right.

"So I complained. And I remember the photographer gave me a quarter. Can you believe that? A whole quarter."

SEARS, ROEBUCK & CO., CHICAGO, ILL. CATALOGUE No. 117.

100 CHILDREN'S STORY

THE MOST NOVEL AND INTERESTING COLLECTION OF COLOR VIEWS AND EXCELLENT CHILDREN'S STORIES EVER PRODUCED.

SOMETHING FOR THE LITTLE ONES

An Evening at Home With the Little Ones.

Clinton Allen[10] & Alice May (Marshall) Wightman — 1930

Alice (Marshall) Wightman
1928

Scott Allen[12] & Nancy Sue (Erickson) Wightman

Alice May (Marshall) Wightman

✸Pictures on pages 2081-2084 arrived too late to include with text on pages 2024-2030.

l to r: 1985 Nancy Sue (Erickson) & Scott Allen[12] Johnson; Keith Edward & Bonnie Ann[12] (Johnson) Lomax; Bottom row: Scott Allen[13] Johnson; Bonnie Ray & Elizabeth Ann[11] (Wightman) Johnson

l- r: 1991 — Keith Edward Lomax; Scott Allen[13], Scott Allen[12], & Jessie Andrew[13] Johnson.
Bottom: Bonnie Ann[12] (Johnson) Lomax & Nancy Sue (Erickson) Johnson

Bonnie Ray Johnson, Elizabeth Ann[11] (Wightman) Johnson, Angelita Periera [sister to Alicia Wightman], Alicia Conception (Cervantes) Wightman, Clinton Allen[10] Wightman. — 1959. *See page 2026*

Scott Allen[12] Johnson — 1967
See page 2026

Bonnie Ann[12] (Johnson) Lomax
— 1971 See page 2026 —

Jeanine Ann[12] Wightman, Nancy Dolores (Montemaro) Wightman, Jaqueline Theresa[12] Wightman, James Clinton[11] "Jace" Wightman [Jace is for J.C. (James Clinton). The name just evolved.]

Keith Edgar & Bonnie Ann[12] (Johnson) Lomax [See page 2026]

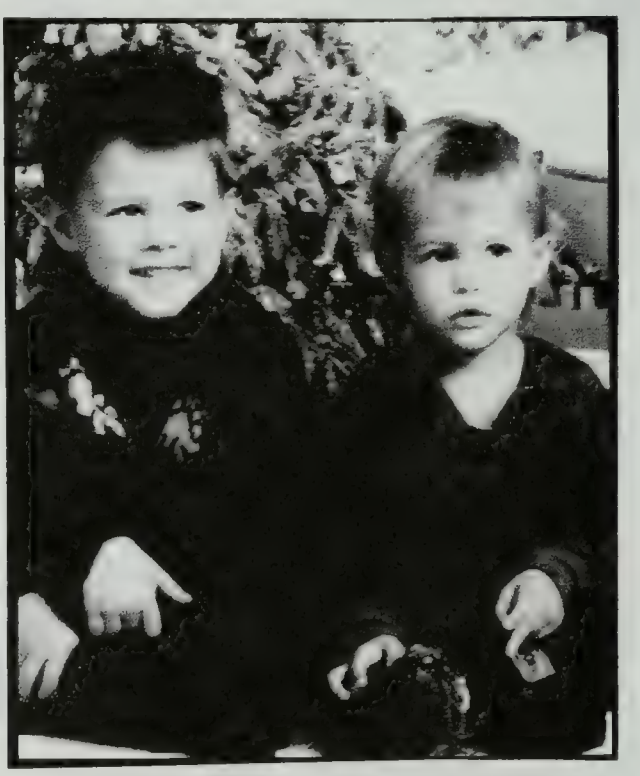

Zachary Martin[12] & Kyle Clinton[12] Wightman [See page 2030]

Jessie Andrew[13] Johnson
[See page 2026]

Newton W.[7] Whitman, [from page 260] (Daniel C.[6], George[5], Daniel[4], George[3], Rev. Daniel[2], George[1]), b. 17 Feb 1828 in New Marlborough, Berkshire Co., MA; d. 6 Feb 1899 in Redlands, CA; m. Mary Swift, b. 1 Nov 1832 in Connecticut, died 4 Oct 1887 in Fargo, ND. She is buried in Terrace Park. He is said to have married a second time to his housekeeper and went to Redlands, CA to live. He died in Redlands on 6 Feb 1899 and buried there. Descendants of the second marriage are unknown.

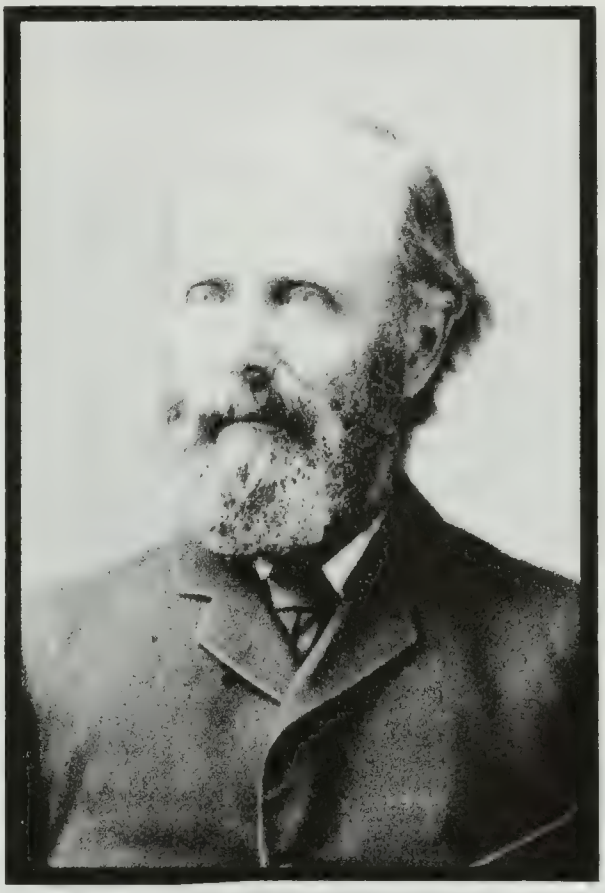

Newton W.[7] Whitman 1828-1899

Children:

i. George[8] Whitman, b. 5 Aug 1850 in Milwaukee Co., Milwaukee, WI. He went from Fargo to Vancouver, B.C., Canada sometime before 1880. When the gold rush started in Juneau, Alaska in 1880, he went north. He died there, date unknown.

ii. Emma[8] Whitman, b. 1852 in Green Lake Co., Berlin, WI; d. May 1914 in Flushing, Long Island, NY; m. John Ross.

Children:

1. James Newton[9] Ross.
2. May Genevieve[9] Ross, m. Emile M. Grenire

iii. Marcellus[8] Whitman, b. 7 May 1854 in Galena, IL; d. 6 Feb 1920 in Vancouver, B.C., Canada [buried

Emma[8] Whitman 1852-1914

Wedding picture of Marcellus[8] Whitman & Abigal Amanda West

Mountain View Cem., Vancouver, B.C.; m. 15 Oct 1879 Abigal Amanda West, d/o Levi Gates West & Rhoda Williams, and the granddaughter of Itlamar West. In the spring of 1890 the family moved to Vancouver, B.C., Canada where Marcellus went into the lumber business.

Children:

1. Gertrude Eva[9] Whitman, b. 24 Aug 1881 in Fargo, ND; d. 3 May 1965 in Vancouver, B.C. [Buried Mountain View Cem., Vancouver, B.C.; m. in 1908 to William Henry DeBov.

Children:

A. Bernice[10] DeBov, b. 5 Apr 1909 in Vancouver, B.C.; d. 7 Oct 1989 in Kailua, Hawaii [buried Mountain View Cem, Vancouver, B. C.; m. (1) James William Palmer; m. (2) K. L. Parker.

B. Geraldine Abbey[10] DeBov , b. 1914; d. 1915.

2. Maud Swift[9] Whitman, b. 12 Jun 1883 in Fargo, ND; d. 23 Jun 1960 in Chilliwack, B. C. [buried Mountain View Cem., Vancouver, B.C.]; m. Wallace Sharp.

Children:

A. Ward[10] Sharp.
B. Fred[10] Sharp.

3. Jay Ward[9] Whitman, b. 23 Dec 1885 in Fargo, ND; d. 22 Aug 1973 in Prince George, B.C. [buried Mountain View Cem.]; m. 31 Dec 1906 to Alice Blanche Carlile, b. 19 Feb 1886 in N.W.T., Canada, d/o Albert Carlile & Sarah Ann Warner. She died 6 Feb 1919 in Vancouver, B. C. and is buried in Mountain View Cem. in Vancouver, B. C., Canada.

Jay bought the Mound Ranch near Clintol, B.C. in 1928 after the last of the logging companies left. He sold the ranch in 1959 and built a smaller place about two miles up the valley from the Mound Ranch. He called it the Little Mound. He lived there until he had a stroke in 1969. He turned it over to a cousin, Neil[11] Robertson. After Neil died in 1981 the little Mound was sold out of the family.

Wedding picture — 31 Dec 1906
Jay Ward[9] Whitman &
Alice Blanche Carlile

At the logging camp — 20 May 1917
Front-l to r: Erna, Alice Blanche, Eldra & Hazel
Back row: Pearl & Jay Ward Whitman

Child:

A. Hazel May[10] Whitman, b. 31 May 1908 in Vancouver, B. C.; d. 7 Oct 1995 in Kamloops, B. C. [buried Cameron Cem., Caledonia, N. S.]; m. 9 Jan 1932 to Dougald R. Cameron, b. 17 Dec 1886.

Children born in Vancouver, B. C., Canada:

a. Margaret Joyce[11] Cameron, b. 31 Jul 1932.

b. Alice Marilynn[11] Cameron, b. 23 Jun 1934.

c. Beverley Joan[11] Cameron, b. 18 Aug 1935; m. 3 Aug 1956 in Toronto, Ontario to Gordon George Egerton, d/o Francis "Frank" William Egerton & Violet Hosea. [Divorced 17 Aug 1990 in Toronto, Ontario. Address: #211 - 520 Battle St., Kamloops, B. C., Canada V2C 2M2

Children:

(i) Cathy Ann[12] Egerton, b. 5 Nov 1957.
(ii) Terri Joan[12] Egerton, b. 4 Jan 1960.
(iii) Vicki Elaine[12] Egerton, b. 18 May 1962.

d. Mary Pearl[11] Cameron, b. 16 Sep 1938.

B. Baby boy[10] Whitman, b. 15 Jul 1909, d. 15 Jul 1909. [bur. Mountain View Cem.]

C. Erna Edna[10] Whitman, b. 9 Jul 1911 in Spokane, WA; m. 1935 to Peter Spek who died 2 Apr 1970. No children.

D. Eldra Amanda[10] Whitman, b. 21 May 1913 in Vancouver, B. C.; m. in 1933 to Raymond Robertson who died 26 Apr 1991 in Ashcroft, B. C. [buried Clinton Cem., Clinton, B. C.].

Children born in Ashcroft, B. C.:

a. Blance Janette[11] Robertson, b. 20 May 1935.
b. Neil Raymond[11] Robertson, b. 16 Sep 1937; d. 11 Aug 1981.
c. Carol Susan[11] Robertson, b. 25 Sep 1944.

E. Pearl Thurlo[10] Whitman, b. 22 Aug 1914 in Thurlo Ist, B. C.; d. 1958 in Ashcroft, B. C. [buried in Clinton Cem., Clinton, B. C.; m. in 1936 to Arthur R. Bishop who died 1950 at Mound Ranch [buried Clinton Cem., Clinton, B. C.].

Children:

a. Ward Lloyd[11] Bishop, b. 18 Jul 1942.
b. Grace Ethel[11] Bishop, b. 28 Feb 1945.

4. Florence May[9] Whitman, b. 24 May 1888 in Fargo, ND; d. 4 Feb 1945 in Vancouver, B. C. [buried in Mountain View Cem.]; m. in 1908 to Stanley Arthur Moore, b. 1887, d. 15 Jun 1929. [buried in Mountain View Cem.]

Children: [all buried in Mountain View Cem., Vancouver, B.C.]

A. Florence Edith[10] Moore, b. 1908; d. 2 Jan 1919.
B. Stanley Arthur[10] Moore, b. 1913; d. 16 Jan 1959.
C. Walter Whitman[10] Moore, b. 1916; d. 21 May 1963.

5. Thomas Worth[9] Whitman, b. 9 Apr 1890 in Vancouver, B.C.; m. Ina Ball.

Children:

A. Florence[10] Whitman.
B. Clarissa[10] Whitman.

6. Enith[9] "Lulu" Whitman, b. 28 Feb 1892 in Vancouver, B.C.; d. 31

Maud Swift[9] Whitman

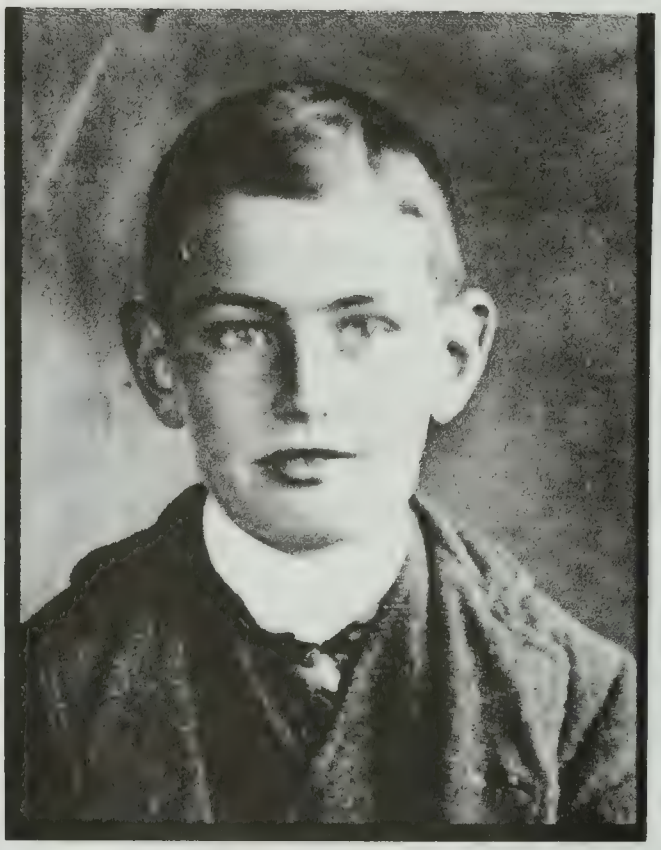

Thomas Worth[9] Whitman

Florence May[9] Whitman

Enith[9] "Lulu" Whitman

Mar 1949 in Vancouver, B. C. [buried in Mountain View Cem.]; m. Fay Elliott.

Children:

A. Ray[10] Elliott.
B. Lorne[10] Elliott.

iv. Daniel Charles[8] Whitman, b. 12 May 1856; d. 7 Nov 1936. [See pages 344-5 for more data on this family.]

v. Frank Newton[8] Whitman, b. 25 May 1860; d. Mar 1935. [See page 345 for more data on this family.]

Daniel Charles[8] Whitman - 1856-1936

vi. Eva[8] Whitman, b. 6 Feb 1865 in Greenlake Co., Berlin, WI; d. 1932; m. (1) Thomas Leahy. No children; m. (2) _____. Lived in N. Y. City.

vii. Ernest[8] Whitman, b. 28 Jan 1867 in Green Lake Co., Berlin, WI.

viii. Maud[8] Whitman, b. 12 Apr 1869 in Green Lake Co., Berlin, WI; d. California; m. Charles Lowell.

Children:

1. Maude[9] Lowell, b. 1896.
2. Elinor[9] Lowell.
3. Margaret[9] Lowell.

ix. Edward[8] Whitman, b. 7 Apr 1871; d. young in California.

Eva[8] Whitman

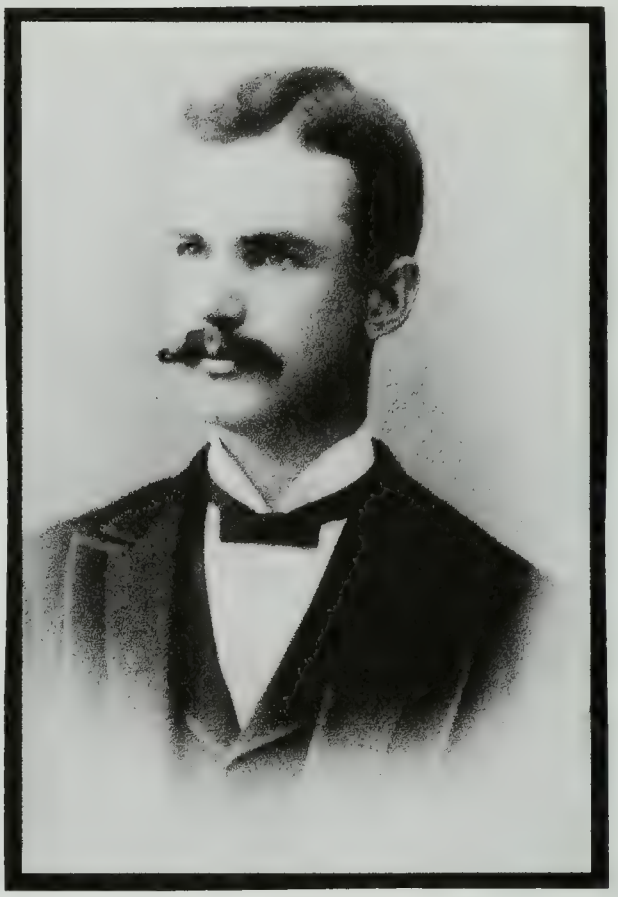

Ernest[8] Whitman

Maud[8] Whitman

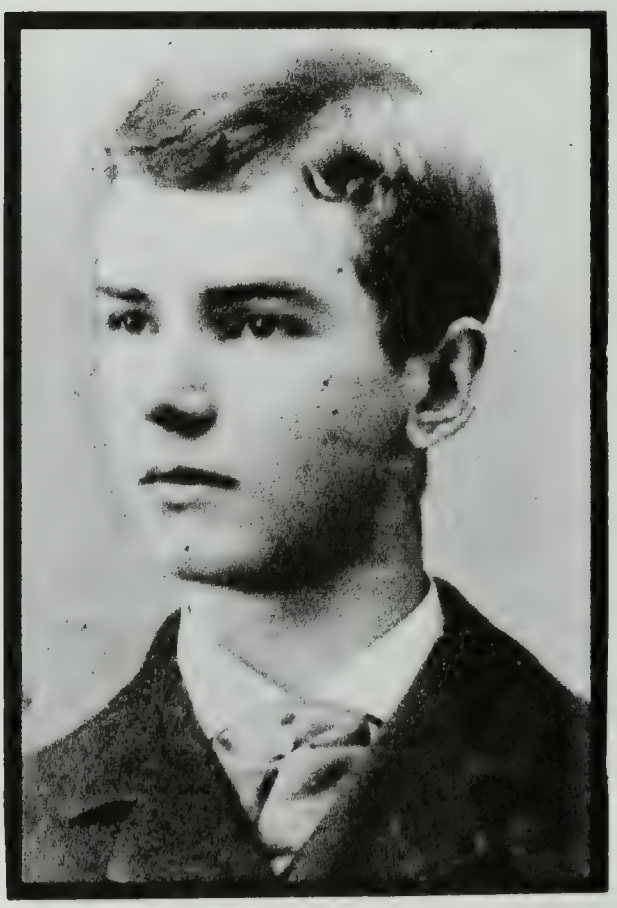

Edward[8] Whitman

REVILLO COLE[8] WIGHTMAN, [from page 269](Tracy[7], George[6], Benjamin[5], Samuel[4], Samuel[3], Dea. George[2], George[1]), b. 1 Mar 1880 in Preston, NY; d. 10 Jan 1943; m. (1) 22 May 1901 in Hubbardsville, NY to Minnie Mae Beckwith, d. 1913, d/o Hansel & Eunice (Shaw) Beckwith; m. (2) on 15 May 1913 in Cortland, NY to Mertie _____. She died but no other information is known about her; m. (3) on 16 May 1925 in West Winfield, NY to Fannie Isabelle Saunders, d/o Evan & Nellie (Williams) Morris and the widow of Charles Saunders. She died 9 Aug 1963 at home in Richfield Springs, NY.

Revillo Cole[8] Wightman

Children of Revillo & Minnie:

i. Mildred Rovillo[9] Wightman, b. 11 May 1905 in Preston, NY; d. 29 Oct 1972; m. (1) in 1923-24 to Leslie Charles Matteson. They lived in West Exeter, NY. Divorced 1933-34; m. (2) on 11 Oct 1934 to Floyd Lynn Mayne, b. 26 May 1894 in Brookfield, NY, d. 10 Jan 1976, s/o Alonzo & Carrie Mayne. They lived in West Exeter, NY and later in Burlington Flats, NY where he died.

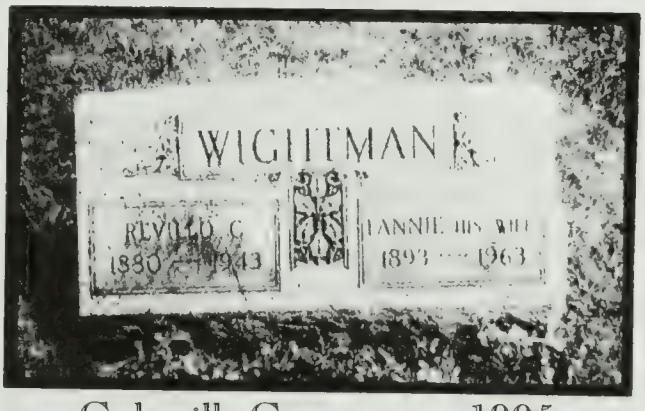

Cederville Cemetery — 1995

Child adopted by Mildred & Leslie when 3-5 days old:

1. Vera Rose Matteson [later used the name: Mayne], born 13 Feb

1929 in Utica, NY; m. (1) 24 May 1946 in New Berlin, NY to Lee Burton Chase, b. 30 Mar 1924 in Edmeston, NY s/o Herbert Paul Chase & Bessie Estelle (Burton) Chase. Divorced in 1958; m. (2) on 1 Sep 1978 in Hurst, TX to Logan Ross Dalton, b. 20 Sep 1935 in Arlington, TX, s/o Britt & Jesse Dalton. They live in Bedford, TX.

Children:

A. Rick Edward Chase, b. 4 Mar 1947 in Oneonta, NY; m. on 7 Jul 1974 in Richfield Springs, NY to Donna Jean Cizek, b. in Binghamton, NY; d/o Benjamin & Irma Cizek. They live in Bainbridge, NY.

Children:

(a) Joshua David Chase, b. 31 Oct 1976.
(b) Danielle Chase, b. 23 Dec 1978.

B. Kolette Marie Chase, b. 17 Aug 1948 in Oneonta, NY; m. on 22 May 1971 in Richfield Springs, NY to Jerry Michael Donovan, b. in Rome, NY; s/o Bernard Michael & Virginia (Hoehn) Donovan. They live in Woodstock, GA.

Child:

(a) Zachary Michael Donovan, b. 27 May 1983.

C. Marke Steven Chase, b. 16 May 1956 in Herkimer, NY; m. (1) in 1980 in Weatherford, TX to Dawn Patrice Swanzy, d/o Wayne & Patrice Swanzy, divorced in 1988; m. (2) on 17 Mar 1994 to Leticia Compas. Leticia had three previous children: Rosanne, Richard & Steven. They live in Watauga, TX.

Children of Marke & Dawn in Bedford, TX:

(a) Stephanie Michele Chase, b. 19 Feb 1982.
(b) Dallas Wayne Chase, b. 13 Jun 1983.

Children of Mildred & Floyd Mayne:

1. Lillian Mae[10] Mayne, b. 16 Jun 1935 in Utica, NY; m. 11 Dec 1954 to Archie Nicolas Hotaling, b. 21 Dec 1931, s/o James O. & Eva B. Hotaling of Hartwick, NY. Their address is: RD#1, Box 53, Hartwick, NY 13348.

   Children:

   A. Archie Nicolas[11] Hotaling, Jr., b. 19 Aug 1956 in Stamford, NY; m. on 24 Jun 1978 to Brenda Sue Decker, b. 24 Nov 1959 in Somerville, NJ, d/o Lavester R. & Anna H. Decker.

      Children:
      (a) Alicia Nicole[12] Hotaling, b. 8 Feb 1979.
      (b) Heidi Noelle[12] Hotaling, b. 11 Jun 1981.
      (c) Pamela Breanna[12] Hotaling, b. 17 Feb 1989.
      (d) Sherri Lynne[12] Hotaling, b. 23 Jan 1991.

   B. Steven Lynn[11] Hotaling, b. 2 Apr 1958 in Litchfield Twp., NY; Lives with Christine Fitcher, b. 13 Mar 1967 in Syracuse, NY, d/o Charles & Dorothy Fitcher. They have one child: Steven Charles[12] Hotaling, b. 7 Aug 1988. They live in Syracuse, NY.

   C. Deborah Mae[11] Hotaling, b. 13 May 1960 in Cooperstown, NY; m. on 14 Jun 1980 to Rickey J. Ritchey, b. 19 Apr 1959 in Oneonta, NY, s/o Harold & Carmilla Ritchey. They live in Otego, NY.

      Children:

      (a) Stacey Lynn[12] Ritchey, b. 25 Apr 1985.
      (b) Justin Nicolas[12] Ritchey, b. 24 Apr 1987.

D. Stanley Kenneth[11] Hotaling, b. 12 Jul 1961 in Cooperstown, NY; had two children with Lisa Cooper of Gloversville, NY, d/o Arther & Beaulh Cooper. Stanley lives in Sprout Brook, NY.

Children:

(a) Heather Lee Ann[12] Hotaling, b. 22 Nov 1988.
(b) Amber Mae[12] Hotaling, b. 18 Nov 1989.

2. Keith Floyd[10] Mayne, b. 22 Feb 1938; m. on 29 Sep 1956 in West Winfield, NY to Marilyn Marie Wheelock, b. 7 Jul 1939, d/o Howard Merton Wheelock & Rita (Urtz) Wheelock. They live in Burlington Flats, NY.

Children:

A. Keith Floyd[11] Mayne, Jr., b. 9 Jan 1957 in Ilion, NY; m. (1) on 12 Feb 1977 in Edmeston, NY to Louise Doris Harrison, b. 28 Dec 1955, d/o Ford & Vivian Harrison [divorced in 1987]; m. (2) on 20 Oct 1990 in Cooperstown to Bonnie (Utter) Harriston, b. 20 Nov 1959, d/o Richard & Elizabeth Utter. Bonnie had two children previous: Jessica Harrison, b. 7 Nov 1977 & Jason Harrison, b. 20 Sep 1980.

Children of Keith & Louise:

(a) Daniel Craig[12] Mayne, b. 11 Jul 1981.
(b) Eric Michael[12] Mayne, b. 6 Nov 1984.

Keith & Marilyn Mayne — 1995

B. Timothy James[11] Mayne, b. 25 May 1959 in Ilion, NY; m. on 13 Jun 1981 to Clarice (Reeves) Morrow, b. 26 Sep 1947, d/o Clarence & Jeanne Reeves. Clarice had two children when married: Kimberly Morrow, b. 13 May 1970 & William Morrow, b. 10 Aug 1972.

Child of Timothy & Clarice:

(a) David Martin[12] Mayne, b. 5 Aug 1983 in Cooperstown, NY.

C. Gene Thomas[11] Mayne, b. 22 Aug 1963 in Cooperstown, NY; m. on 27 Jul 1996 to Stacy Szeflinski, b. 21 May 1969, d/o Paul & Anne Szeflinski of Richfield Springs, NY.

D. Karen Marie[11] Mayne, b. 23 May 1965 in Cooperstown, NY; m. on 20 Aug 1983 in West Winfield, NY to John Donald Elliott, b. 29 May 1963, s/o Donald & Violet Elliott.

Children:

(a) Kristen Marie[12] Elliott, b. 1 Sep 1990.
(b) Jennifer Lynne[12] Elliott, b. 7 Aug 1995.

E. Mary Lynne Louise[11] Mayne, b. 18 Sep 1976 in Cooperstown, NY; unm.

ii. Leo Tracy[9] Wightman, b. 10 Aug 1907 in Plymouth, NY; d. 12 Mar 1977; m. on 1 Oct 1931 to Vera Minerva Rose of Schuyler Lake, NY, d/o Franklin & Grace (Pickens) Rose. She lived from 12 May 1912—8 Sep 1983. Buried in Schuyler Lake, NY Cemetery.

Children:

1. Shirley Mae[10] Wightman, b. 16 Jul 1932; m. on 3 Sep 1953 to Donald Bruce Spraker of Fly Creek, NY, b. 26 Mar 1933 in Cooperstown, NY, s/o Ralph & Sylvia (Shaw) Spraker. They reside at 9380 Cosmo Court, Sauquoit, NY 13456-9743.

Mildred Rovillo[9] & Leo Tracy[9] Wightman
1918

Children:

A. Barbara Joan[11] Spraker, b. 20 Oct 1954 at Fort Knox, KY; m. in May 1983 in Utica, NY to Marvin McLaurin Thompson, "Lauren", b. 15 Nov 1957 in Alabama [divorced in December 1988].

Child:

(a) Dustin Brian[12] Thompson, b. 2 Jan 1984.

B. Susan Beth[11] Spraker, b. 3 Dec 1965 in Utica, NY; m. on 30 May 1992 in Utica, NY to Kennith Lewis Keller, s/o Dennis & Zelda Keller.

2. Beverley June[10] Wightman, b. 11 Jul 1937; m. on 7 Jun 1958 to Frederick Stephen VanWinkler of Springfield Center, NY, b. 18 Feb 1938 in his grandmother's home, s/o Stephen & "Tink" VanWinkler. They reside at Main Street, Springfield Center, NY 13468.

Children born at Mary Imogene Bassett Hospital, Cooperstown, NY:

A. Mitchelll Tracy[11] VanWinkler, b. 27 Feb 1959 in Cooperstown, NY; m. on 23 May 1987 to Lisa Marie Garbera, b. 20 Jan 1963, d/o Michael & Morgana (Coleman) Garbera of Richfield Springs, NY.

Children born in Utica, NY:

a. Tia Morgan[12] VanWinkler, b. 17 Mar 1991.
b. Taylor Rose[12] VanWinkler, b. 18 Aug 1992.

B. Jeffrey Wayne[11] VanWinkler, b. 4 Jul 1962 in Cooperstown, NY; m. on 16 Oct 1993 to Cheryl Burch, d/o of Kenneth & Shirley (Tucker) Burch.

C. Shelly Ann[11] VanWinkler, b. 14 Mar 1965 in Cooperstown, NY. Unmarried at this time [1996].

3. Willis Lee[10] Wightman, b. 19 Aug 1938; m. on 9 Jul 1960 to Eleanor Louise Chase of Schuyler Lake, NY, b. 22 Jul 1940 in the Town of New Lisbon, NY, d/o Norman & Zida (Underwood) Chase. They reside at RD # 3, Co. Rt. 23, Box 272-J, Richfield Springs, NY 13439.

Children born at Mary Imogene Bassett Hosp. in Cooperstown, NY:

A. Russell Alan[11] Wightman, b. 7 Feb 1961. Unmarried. Lives at 173 Main St., Apt. 4, Whiteboro, NY 13492.

B. Craig Leslie[11] Wightman, b. 28 Mar 1962; m. (1) 26 Jul 1980 in Schuyler Lake, NY to Marcia Elaine (Mower) Seamon, b. 8 May 1956. [divorced 30 May 1989 after a two year separation], d/o Leland & Mary Mower of Montecello, Otsego Co., NY. Together they had a daughter, plus two boys from Marcia's previous marriage to Daniel T. Seamon of Schuyler Lake, NY; (2)Lived with Carla Eva Oakes of Richfield Springs, NY from 1990-1995. She is the d/o Carlton & Frances (Wilson) Oakes, b. 22 Sep 1966. At this time Craig resides at RD 3, Co. Rte 23, Box 272-B Richfield Springs, NY 13439.

Children:

Back row: Willis Lee[10], Eleanor Louise (Chase), Russell Alan[11], Tammy Lyn[11],
Front row: Curtis Wayne[11], Craig Leslie[11], & Steven Scott[11] Wightman

Craig & Willis[12], at age 2, with first Largemouth Bass — 14"

a. MaryBeth[12] Wightman, b. 6 Nov 1983 in Cooperstown, NY.
b. Joseph Daniel Seamon, b. 5 Oct 1975.
c. Jeremy Wade Seamon, "Corn", b. 21 Aug 1977.

Child of Craig & Carla:

a. Willis Michael[12] Wightman, b. 18 Apr 1994 in Utica, NY.

C. Curtis Wayne[11] Wightman, b. 28 Mar 1962; m. 17 Aug 1984 to Florence Ellen (Hext) Dawley, b. 24 Nov 1949, d/o Gerald & Florence (Price) Hext. They have no

children together, but together they raised three children from Florence's previous marriage to Brian Dawley.

Children:

a. Heather Sue Dawley, b. 22 May 1970.
b. Brandon Lee Dawley, b. 2 Apr 1972.
c. Mathew James Dawley, b. 25 Sep 1975.

D. Steven Scott[11] Wightman, b. 8 Aug 1963; m. (1) on 10 Apr 1982 to Anne Cheetham, d/o Frank & Helen Mangan Cheetham of Dracut, MA. [divorced]; m. (2) on 17 Dec 1988 to Patricia Charlotte Kimball, b. 25 Apr 1959 in Fitchburg, MA, d/o Douglas & Charlotte (Haselton) Kimball. [divorced]. Steve's current address: P. O. Box 471, Dublin, NH 03444.

Child of Steven & Anne:

a. Brian Mathew[12] Wightman, b. 30 Sep 1983 in Masawa, Japan.

E. Tammy Lyn[11] Wightman, b. 15 Oct 1964; m. 29 Dec 1984 to Mathew Paul Dennis, b. 19 Jul 1968, s/o Robert & Madeline (Bose) Dennis of the Mohawk Valley area in NY state.

Children, born in Cooperstown, NY:

a. Justin Alan[12] Dennis, b. 9 Dec 1985.
b. Timothy Willis[12] Dennis, b. 14 Mar 1987.
c. Leanne Catherine[12] Dennis, b. 12 Mar 1993.

Medieval knights feared the killing potential of the crossbow so much that at the Lateran Council of 1139 it was outlawed as "un-Christian."

James[1] Wightman, 1785c-1869, [see also pages 940-958 & 1888-1902] (immigrant); m. on 23 Oct 1808 at Coldstream to Isabella Jackson, 1788-1857, by Rev. William Sawers at Coldstress, Scotland.*[1] Both were from the Parish of Woller, Northumberland, England.

Children born in Woller, England:

i. William[2] Wightman, b. 12 Mar 1809; d. 1879. Remained in England. He was a public accountant and also a public officer of the area. Wife is unknown.

Children:

1. Bessie[3] Wightman
2. Grace[3] Wightman
3. Isabella[3] Wightman, m. Robert Middlemiss, a lawyer in Wooler.
4. Joseph[3] Wightman, lived in London
5. James[3] Wightman

ii. Grace[2] Wightman, b. 23 Feb 1811; d. 23 Dec 1833. Unmarried.

iii. James[2] Wightman, b. 4 Mar 1813; d. 31 Dec 1896 at Belgrave, Ont. He came to Canada with his father, mother, and four brothers in 1837. He first settled with his parents around Napanee, where he grew up. In the early 1840s James married (1) Catherine Ramsey. There were two children from this union. Catherine (Ramsey) Wightman died on 24 Feb 1845 while giving birth to her son James. James[2] later married (2) Margaret Rennie. This union produced five children.

Children born in Wawanoah Township:

---

*Information furnished by: Edgar R. Wightman, 1160 Stillcreek Dr., Centerville, OH 45458. See pages 940-958 and 1888-1902 for more data on the descendants of James[1] Wightman, the immigrant to Canada. Due to the format of book in recording family information, it was impossible to compile the family data together.

1. Andrew[3] Wightman, b. 25 Oct 1843. In his early manhood, he traveled to the Northwest Territory where he died by drowning. There is no date for his death. He was unmarried.

2. James Catherine Ramsey[3] Wightman, b. 24 Feb 1845; m. Elizabeth Bolain.

3. Margaret[3] Wightman, b. 17 Jan 1860; m. on 28 Dec 1880 to John Walker.

4. Isbella[3] Wightman, b. 14 Jun 1861; m. on 17 Feb 1891 to Thomas Dougall who died 19 Apr 1930.

5. William[3] Wightman, b. 28 Dec 1862; m. Wilhelmina Rome.

   Children:

   A. James Rennie[4] Wightman, b. 28 Jul 1892
   B. William Leslie[4] Wightman, b. 7 Jan 1894; d. 4 Jul 1964
   C. Isabel[4] Wightman, b. 22 Mar 1895
   D. Bessie Margaret[4] Wightman, b. 6 Jan 1898
   E. Norman Russel[4] Wightman, b. 19 Jan 1900
   F. Grace[4] Wightman, b. 25 Oct 1902

6. Catherine[3] Wightman, b. 1 Jun 1865; d. 8 Nov 1900. Unmarried.

7. John[3] Wightman, b. 2 Jun 1867; d. 4 Jan 1934; m. 5 Apr 1893 to Isabella Nethery

iv. Margaret[2] Wightman, b. 5 Mar 1815; d. 9 Jun 1822. Unmarried.

v. Henry[2] Wightman, b. 24 Mar 1817; d. 9 Feb 1903. See also pages 940

and 1888. Additional data furnished by Edgar R. Wightman, 1160 Stillcreek Dr., Centerville, OH 45458 from notes written by his grandmother, Charlotte (Johnson) Wightman and his father:

1. Margaret[3] Wightman, b. 1 Dec 1845; d. 27 Mar 1906; m. on 25 Jul 1866 to Thomas Black, b. 1839, d. 1914. [See pages 941 & 1898]

Children:

A. Harriet Eilen[4] Black, m. James[3] Wightman. [see page 2105]
B. Mary Ann[4] Black, m. Robert Laidlaw. She died giving birth to Robert Louis[5] Laidlaw.
C. Fanny Meredith[4] Black, m. Samuel Chartess. Children: Hal[5], Pearl[5], Marvin[5], & John[5] Chartess.
D. Margaret[4] Black, m. William Bennet. Children: Carl[5], Marguerite[5], & Ethel[5] Bennet.
E. Henry Wightman[4] Black, m. Emma Sargeant. Children: Viola[5], Harvey[5], Clifford[5], Floyd[5], Ivan[5], Keith[5], Ernest[5], & Lois[5] Black.
F. John Thomas[4] Black, m. Jennie Porter. Child: Marguerite Ena Belle[5] "Rita" Black.
G. Charles Wilbert[4] Black, m. Jane Elizabeth "Jean" Cooksley. Children: Zella Victoria[5], Harold Wilbert[5], Hilda Myrtle[5], Florence Ailein[5], & Norman Clifford[5] Black.
H. Isabella Florence[4] Black, m. Ed Sackrider. Children: George Henry[5], Albert[5], Mary Mildred Irene[5], Della[5], Orville[5], & Vernon[5] Sackrider.
I. George Harvey[4] Black, m. Lila Cook. Children: William[5], Marjorie[5], Stanley[5], & Hilda[5] Black.
J. Percy[4] Black, m. Mary Pugh. Children: Violet[5], Sarah[5], Ernest[5], Elmer[5], Etta[5], & John[5] Black.
K. Roy[4] Black, m. Mildred Moffatt. Children: Robert Aldwin[5], Eva Mildred[5], Harvey Thomas[5], & Rheina[5] Black.
L. Etta Maud Pearl[4] Black, m. Fred Cook. Children: Harvey[5], Margaret[5], Albert[5], Zella[5], Alice[5], & Edith[5] Cook.
M. Zella May[4] Black, died 18 Jul 1914 at age 21. Unmarried.

2. James[3] Wightman [see pages 941 & 1898], b. 30 Oct 1847 in Con 2, Tyendinega Twp., Hastings Co., Ont.; d. 1 Mar 1922 in Tarentorus, Algoma Distr., Ont.; m. 24 May 1875 in Dungannon, Ont.; m. (1) Mary Hanna; m. (2) Susan _____. No children; m. (3) Hannah Pesonen on 3 Jan 1911. Mary Hanna d. in Manitoba.

Children of James & Mary:

A. Bessie[4] Wightman, m. John Alton. Children: Elmer[5], Herbert[5], Roy[5], Dolly[5], & James[5] Alton.
B. Henry Herbert[4] Wightman, m. Helen Ross. Children: Helen[5], Edgar[5], Morris[5], & Gordon[5] Wightman.
C. Ethel[4] Wightman, d. in Bossevain at age 3 years.
D. Wilbert[4] Wightman, m. Bertha Karn.

Children:

a. Franklin[5] Wightman, m. Gerda Olson.

Children:

(i) Lloyd[6](?) Wightman
(ii) Elaine[6] Wightman
(iii) Patricia[6] Wightman

b. Mary[5] Wightman, m. William McGregor.

Children:

(i) Robert[6] McGregor.
(ii) Jean[6] McGregor.

c. Harold[5] Wightman, m. Mable Baker.

Children:

(i) Bertha Evelyn[6] Wightman.
(ii) Wilbert Ross[6] Wightman.

d. Charles[5] Wightman.
e. Chester[5] Wightman.
f. Arthur[5] Wightman.
g. Ivan[5] Wightman.
h. Edna[5] Wightman.
i. Esther[5] Wightman.

E. Charles James Washington[4] Wightman, drowned 17 Jul 1937 in Alaska.
F. Mary Edna Isabella[4] Wightman, m. George McKiernan. No children.

Children of James & Hannah:

A. William Arnold[4] Wightman, m. Verna _____ .

Children:

a. Glen[5] Wightman.
b. Shirley Ann[5] Wightman.
c. Janet[5] Wightman.

B. Henry Ansel[4] Wightman, m. Irma _____ . Henry went overseas in Feb 1941.

Children:

a. Lois Elizabeth[5] Wightman, b. 15 May 1947.
b. Janet[5] Wightman.
c. James[5] Wightman.
d. Douglas[5] Wightman.

3. George Easton[3] Wightman, b. 20 Oct 1849; d. 24 May 1941; [see page 942]
4. William John[3] Wightman, b. 13 Oct 1851; d. 27 Jan 1925; m. at Marnoch, Ont. 24 Mar 1875 to Sarah Ann Henry, b. 8 Jan 1852, d. 12 Mar 1912. [see page 952]
5. Isabella[3] Wightman, b. 1 Apr 1854; d. 3 Jul 1930. [see page 953]
6. Henry Jackson[3] Wightman, b. 9 Apr 1856; d. Jan 1935. His first wife, Christiana McClinton, was b. 11 May 1865, d. 23 Feb 1907. [see page 953]
7. Andrew Hall[3] Wightman, b. 30 May 1858, d. 27 Jun 1927 at Greenacres, WA, USA; m. in Manitoba on 2 Nov 1886 to Ruth Harris, b. near Exeter, Ont. [see page 954]
8. Richard[3] Wightman, b. 3 Mar 1860 in Con 7, Richmond Twp., Leeds & Addington Co., ON; d. 18 Dec 1947 in Michigan; m. 5 Mar 1890 in Morris Twp., Huron Co., ON; m. Charlotte Pearl Johnston, b. 1857, d. 31 Dec 1948.

   Children:

   A. Charlotte Pearl[4] Wightman, b. Mar 1892; m. Douglas Lincoln.
   B. Harriet Olive[4] Wightman, b. 10 Apr 1893; m. Carroll Charles White. Child: Richard Carroll[5] Wightman.
   C. Edgar Richard Johnson[4] Wightman, m. Blanche H. Parrott.

      Children:

      a. Edgar Richard[5] Wightman.
      b. Charlotte Helen[5] Wightman, m. on 29 May 1948 to Arthur Moiszinger.
      c. William James[5] Wightman.

   D. Mabel Annie[4] Wightman, b. 22 Jan 1895; d. 20 Oct 1895.

9. infant daughter[3], b. 8 Apr 1862. lived six hours.
10. Adam Thomas[3] Wightman, b. 25 Feb 1864; d. 16 May 1965.
11. Charles H.[3] Wightman, b. 11 Mar 1866 in Con 6, Lot 34, E. Wawanosh Twp., ON; d. 15 Apr 1942; m. 9 Dec 1891 in E. Wawanosh Twp. to Mary Howatt, b. 29 Mar 1868 in Colborne Twp., Huron Co.; d. 7 Aug 1934 at Whitechurch, Ont.

Children:

A. Elsie Agnes[4] Wightman, b. 7 Nov 1892 in Marnoch, Ont.; d. 25 Dec 1968; m. James Ralph Brigham, b. 28 Oct 1889, d. 25 Jun 1930. Both buried in Blyth Cemetery, Blyth, Ont.

Children:

a. James Kenneth[5] Brigham, b. 7 Nov 1928; d. 22 Apr 1984.
b. Charles Ralph[5] Brigham, b. at Blyth, Ont. on 1 Aug 1930 - ; m. 24 Sep 1949 to Margaret Elizabeth Pennington, b. 15 Nov 1931 - . [div. 1970]; m. (2) on 15 Feb 1975 at Stratford, Ont. to Dian Charlotte Bain, b. 24 Jul 1940. Children of James & Margaret: Katharyn Marguerite[6] Brigham, b. 1951, d. 1960; James Harold[6] Brigham, b. 1952 - ; John Charles[6] Brigham, b. 1953-; Douglas Alan[6] Brigham, b. 1954 - ; Anita Lauree[6] Brigham, b. 1956 - ; Christopher Stephen[6] Brigham, b. 1957 - .

B. Charles Ivan[4] Wightman, b. 6 Jun 1894 at home; d. 26 Oct 1917. *Killed in battle at Passchendaele, Belgium — WWI. Buried in New British Cemetery, Passchendaele, Belgium.*

C. George Douglas[4] Wightman, b. 22 Sep 1896 at home [Marnoch P.O. - later Belgrave RR1]; d. 9 Apr 1966 and buried in Brandon Cemetery at Belgrave; m. (1) at brides home RR#1, Ethel, Ont. on 19 Jun 1919 to Marion Isabel Smith, b. 21 Nov 1898 in Grey Twp., RR#1, Ethel, Ont.; d. 26 May 1927 [buried Brandon Cemetery, Belgrave, Ont.; m. (2) on 21 Oct 1939 at brides home at RR#1, Kincardine, Ont. to Joanna Ellen Cameron, b. 12 Dec 1903, d. 17 Dec 1966. Joanna was buried beside her sister, Grace, in Kincardine Cemetery. George and Joanne lived at RR, Belgrave until 1946 when Ivan bought it and they moved to Joanne mother's farm at RR Kincardine, Ont.

Children of George & Marion:

a. Charles Ivan[5] Wightman, b. 29 Oct 1920 Lot 34 Con 7 E. Waw. R.R.#1, Belgrave; m. at Brucefield United Church 2 Jun 1948 to Mary Grace McCully, b. 4 Aug 1918 in Denver, Colorado. "Ivan" served 3½ years in R.C.A.F. including 2½ years overseas. No family but raised Jim & John Brigham.
b. Douglas Smith[5] Wightman, b. 26 May 1927; d. 1 Jun 1927. buried in mother's grave in Belgrave, Ont.

Child of George & Joanna:

a. Alberta Grace[5] Wightman, b. 30 Sep 1940 at Wingham hospital [home R.R.#1, Belgrave]; m. 15 Nov 1969 at United Church, Pineriver, Ont. to Vaughn DeLoria Munro, b. 23 Jul 1937 at Ridgetown, Nova Scotia, s/o Cyril D. Munro and Margaret Peters. They now live at RR#1, Kincardine, Ont.

D. William Henry[4] Wightman, b. 28 Mar 1904 at Muncey, Ont.; d. 2 Apr 1904.

E. Violet May[4] Wightman; b. 26 Sep 1910 at lot 34 con 7 East Wawanosh Twp. Marnoch P.O. [now Belgrave); d. 4 Jul 1987 at Belgrave; m. 23 Oct 1948 at Whitechurch to William John Borden "Bud" Scott, b. 4 Oct 1911; d. 31 May 1967.

Children, all born at Wingham hospital — [home was RR#1, Belgrave, Ont.]:

a. Ian Douglas[5] Scott, b. 5 Jan 1950 -
b. Raph Peter[5] Scott, b. 8 Nov 1951 -
c. Lorne Henry[5] Scott, b. 8 Oct 1958 -

12. Harriet Elizabeth[5] Wightman, b. 16 Jul 1868 in E. Wawanosh Twp., ON; d. 29 May 1949 in Westlock, Alberta; m. 9 Oct 1901 in Auburn, ON to Harry Hide, b. 14 Aug 1864/5 in Chelsea, England; d. 5 Jun 1934 at Westlock, Alberta. They moved to Westlock, Alberta after their marriage. [see page 957]

13. Robert[3] Wightman, b. 26 May 1871 in E. Wawanosh Twp., ON; d. 31 May 1943 in Blyth, ON; m. 10 Jun 1903 in Westfield, ON; m. Laura Frances Carr, b. 13 Aug 1876; d. in Clinton, Ont. on 20 Jul 1962

Children:

A. Harold Carr[4] Wightman, b. 28 Apr 1906; m. Ann Johnson.

Children:

a. Elizabeth[5] Wightman
b. Helen[5] Wightman
c. Robert[5] Wightman

B. Evelyn Wightman [adopted]; b. 16 Aug 1916 - ; m. Benson Cowan. Children: Judith, Connie, & James B. Cowan.

vi. George[2] Wightman, b. 19 Jul 1819. He was a school teacher. Remained in England.

vii. Richard[2] Wightman, b. 27 Oct 1821; d. 12 May 1865 in (East) Wawanosh Twp.; m. Phoebe Spafford. He migrated to Canada with his parents and brothers. ["Took pneumonia after cattle drive on the move from Belleville area to (East) Wawanosh."]

Children:

1. George[3] Wightman, m. Margaret Craigie Nevins.

Children:

A. William Robert[4] Wightman.

B. Annie Elizabeth[4] Wightman, m. (1) Joe Kerr; m. (2) Smith Perry.
C. Ella Margaret[4] Wightman.
D. Catherine "Kitty" Isabelle[4] Wightman, m. John Dixon Straker
E. Harriet May[4] Wightman.
F. John James[4] Wightman, m. Eva Straker.

2. James[3] Wightman, m. Harriet Eilen[3] Black.

Child:

A. Hilda[4] Wightman, m. Orville Palmer.

Children:

a. Denton[5] Palmer.
b. Margaret[5] Palmer.
c. James[5] Palmer.
d. Zella[5] Palmer.

3. William[3] Wightman, m. (1) Catherine Nevins; m. (2) Isabelle Wightman.

Children of William & Catherine:

A. Phoebe[4] Wightman, m. Herbert Watts. [Returned to Roxham Norfolk, England]
B. Grace[4] Wightman, m. Alex Alsop.

Children:

a. Annie Isabelle[5] Alsop.
b. William Cameron[5] Alsop.
c. James Allen[5] Alsop.
d. Kathleen[5] Alsop.
e. John Alexander Morman[5] Alsop.
f. Douglas Nevins[5] Alsop.

Children of William & Isabelle:

A. William Clarence[4] Wightman.
B. Harriet Eva[4] Wightman.

4. Isabelle[3] Wightman

viii. John[2] Wightman, b. on 23 Jan 1824 in Woller County, Northumberland, England. Immigrant. Died a bachelor in 15 Nov 1901 at Belgrave, Ont.

ix. Thomas[2] Wightman, b. 10 Aug 1826 in Woller Co., England; d. 13 Jul 1882; m. (1) to Sarah Ann Scott; m. (2) to Lucretia Lavina Lockwood. He migrated with his parents and brothers in 1837 to Canada.

Children of Thomas and Sarah Ann:

1. Edwin Scott[3] Wightman, m. ..?..

Children:

A. Annie[4] Wightman.
B. Bertha[4] Wightman.
C. Howard[4] Wightman.

2. Grace[3] Wightman, d. unmarried.

Children of Thomas and Lucretia:

1. Violet Rose[3] Wightman; m. (1) Ben Tomlenson [div.]; m. (2) William Blanchard who was a printer.
2. Lorinda Isabella[3] Wightman; d. age 12 or 13.
3. Lily May[3] Wightman.

x. Andrew Jackson[2] Wightman, b. 18 Jul 1830 in Woller Co., England; d. 1 Mar 1863 in Tyendinaga Twp., Hastings County, Canada West. Unmarried.

Related but unknown connection: Howard Wightman, m. Bertha Findlater—son: Edwin Wightman. Lived in British Columbia.

LESTER[10] CRAWFORD WIGHTMAN, [from page 387] (Arthur[9], George[8], Henry[7], John[6], Holmes[5], Col. George[4], George[3], Rev. Daniel[2], George[1]); b. 13 Feb 1897 in Iowa; d. Mar 1986 in Carmichael, CA; m. Gladys Adams, b. 15 Dec 1899 in Iowa, d. in Carmichael, CA Jan 1987.

Children:

i. Arthur Harvey[11] Wightman, b. 26 Jun 1927.

ii. William Adams[11] Wightman, b. 23 Sep 1931; m. Dolores Preziosi, d/o Anthony and Geraldine Preziosi.

Children:

1. William Adams[12] Wightman, Jr., b. 28 Sep 1961.
2. David Adams[12] Wightman, b. 28 Sep 1961.

Man was not born to waste away in idleness but to work at great and magnificent tasks.

Alberti

JOHN WIGHTMAN, was a Master Butcher. Residence: England.

Children:

i. James Wightman, b. 1846; d. 19 Sep 1879 in Muttra, India; m. 1 Aug 1867 at the Register Office, County of Warwick, in Coventry, England to Emma Buckby, b. 1848. James was a resident at the Barracks, Coventry and gave his father's name as John Wightman, a Master Butcher. Emma, 19 years old, was a Silk Winder. Her residence was at 75 Much Park St., Coventry. She was the d/o Thomas Buckby, a farm laborer. Witnesses to the marriage were Thomas & Ann Tillott.

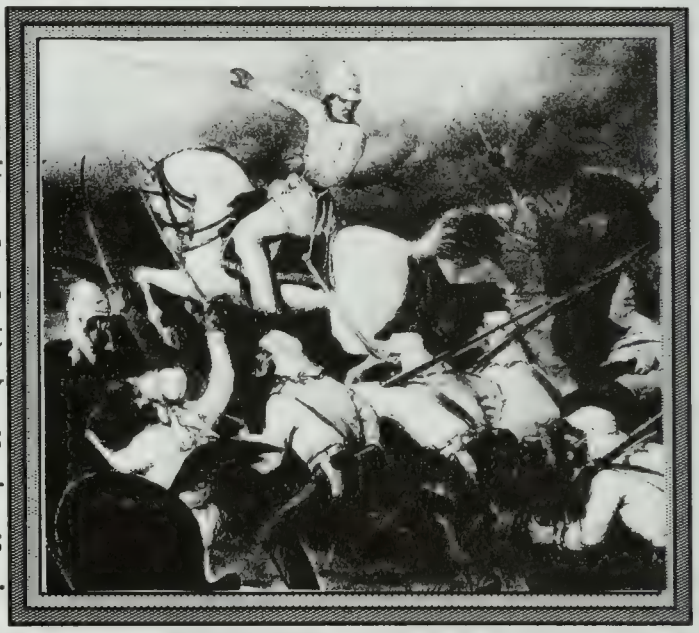

These British soldiers were stationed in India at the time James was on duty in 1879.

The following entry of the death of James is registered at Muttra, India as follows: "1879 Sept. 19th. James Wightman aged 33. Sergeant 8th. Hussars. Buried Sept. 20th. 1879. Cause of Death: Enteric Fever."

The 8th Hussars had arrived in India on the 15th January 1879 and were stationed at Muttra. The 8th Hussars were known as the King's Royal Irish Hussars.

Children:

1. John H. Wightman, b. 1870 in Dublin, Ireland.

2. Louisa Wightman, b. 1873 in Longford, Ireland.

3. James Wightman, Jr., b. 8 Apr 1875 in Longford, Ireland; d. 21 Mar 1921 in Boston, MA; m. on 4 Mar 1904 in Portsea to Gertrude Ledger, b. 28 Mar 1881 in Stafford, England, d. 1971 in Haverhill, MA, d/o Richard [b. 19 Jul 1852] & Eliza Jane (Pedley) [b. 1853] Ledger.

Children:

A. Florence Wightman, m. Richard F. Ledger. [Immigrant]

B. James Ernest Wightman III [Immigrant], b. 6 Apr 1904; m. Grace M. de Stefano, b. 14 Jan 1906, d/o Gaetsano & Josephine (Ciambelli) de Stefano. James lived in the Boston, MA area. His occupation was shoe designer.

One child:

a. James Ernest R. Wightman IV, b. 25 Apr 1929 in Winthrop, MA; m. on 18 Nov 1955 to Frances Carolyn Messenger, b. 6 Feb 1932 in East Boston, MA, d/o Ralph R. & Ruth A. (Spoerke) Messenger. She is a homemaker. Frances served in the U. S. Navy between 1952 and 1955. James classifies himself as a "former naval person". He enlisted as an Apprentice Seaman in 1946; retired as a Lieutenant Commander in 1974. He worked for the County of San Diego as a Legislative Analyst for three years, then became

the Manager, Personnel and Staff Development (and later Deputy Director for Administrative Services for the San Diego Job Corps Center (operated for the U. S. Department of Labor by the Singer Education Division, The Singer Company). Later, he served as Center Director at the Sacramento Job Corps Center and the Los Angeles Job Corps Center. Now, he is "retired" [again] and works for companies in the Job Corps business as a "Consultant". He received his Bachelor of Business Administration (BBA) and Master of Public Administration degrees from National University in San Diego after he retired from the Navy. Residence: 11172 Via Temprano, San Diego, CA 92124.

Children:

(i). James Edward Wightman, b. 18 May 1956 in West Palm Beach, FL; m. on 17 Feb 1979 in San Diego, CA to Linda Lee Isaacs (divorced). James served in the U. S. Navy. His present occupation is Electronics Engineering Assistant.

Children:

(1). Amanda Starr Wightman, b. 27 Sep 1980 in San Diego, CA

(2). James Ethan Wightman, b. 31 Dec 1984 in La Mesa, CA.

(ii). Richard Thomas Wightman, b. 13 Mar 1959 in Palo Alto, San Diego County, CA; m. on 28 Apr 1984 in Wyndmoor, PA. to Gail Margaret Elms. Military Record: U. S. Navy. Occupation: Naval CPO.

(iii). Eric Ian Wightman, b. 17 Mar 1963 in Honolulu, Military Record: U. S. M. C. Occupation: Disk Jockey.

4. Esther A. Wightman, b. 1876 in Aldershot, England.
5. William Wightman, b. 1879 in Muttra, India.

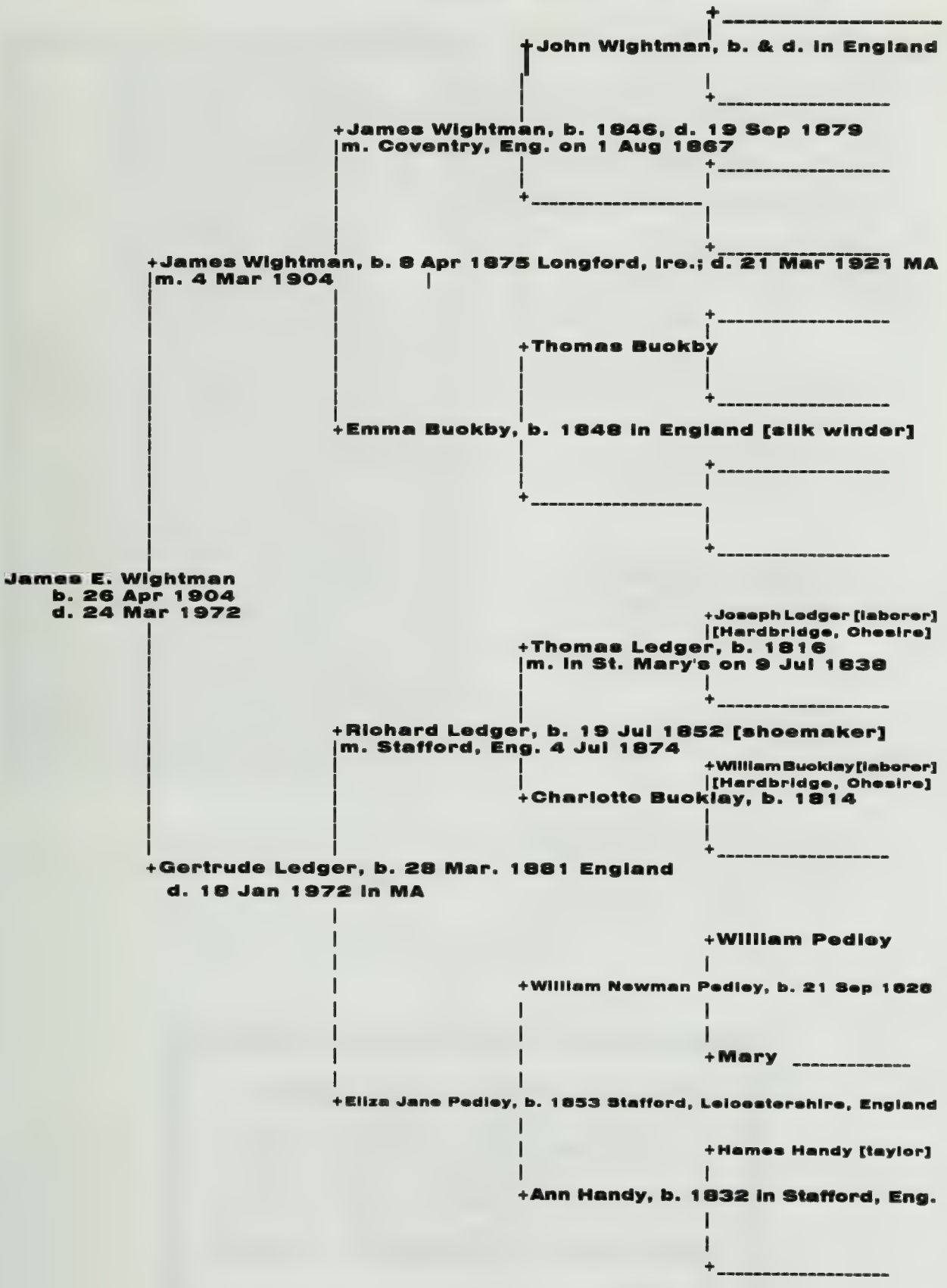
+John Wightman, b. & d. in England
+James Wightman, b. 1846, d. 19 Sep 1879
m. Coventry, Eng. on 1 Aug 1867
+James Wightman, b. 8 Apr 1875 Longford, Ire.; d. 21 Mar 1921 MA
m. 4 Mar 1904
+Thomas Buokby
+Emma Buokby, b. 1848 in England [silk winder]
James E. Wightman
b. 26 Apr 1904
d. 24 Mar 1972
+Joseph Ledger [laborer]
[Hardbridge, Cheshire]
+Thomas Ledger, b. 1816
m. in St. Mary's on 9 Jul 1838
+Richard Ledger, b. 19 Jul 1852 [shoemaker]
m. Stafford, Eng. 4 Jul 1874
+William Buoklay [laborer]
[Hardbridge, Cheshire]
+Charlotte Buoklay, b. 1814
+Gertrude Ledger, b. 28 Mar. 1881 England
d. 18 Jan 1972 in MA
+William Pedley
+William Newman Pedley, b. 21 Sep 1828
+Mary
+Eliza Jane Pedley, b. 1853 Stafford, Leicestershire, England
+Hames Handy [taylor]
+Ann Handy, b. 1832 in Stafford, Eng.

WAYNE RILEY[8] WIGHTMAN [from page 354 & 393] (James R.[7], Eber[6], Stephen[5], Samuel[4], Samuel[3], Dea. George[2], George[1]), b. 3 Jan 1873; d. 1939; m. 11 Nov 1909 to Jennie Mary Avery.

Child:

i. Lawrence Avery[9] Wightman [from 393], b. 21 Aug 1910; d. 11 Dec 1986; m. on 20 Oct 1932 Mary Elizabeth Ryan.

Child:

1. Janette Ann[10] Wightman [see page 394], b. 19 Apr 1932 in Waterville, NY; m. _____ Lansing. *[see page 394: birth date reads 19 Apr 1933 - should read 19 Apr 1932]*

Children:

A. Glenn F.[11] Lansing, b. 26 Aug 1961.
B. Sharon E.[11] Lansing, b. 22 Jul 1962.
C. James R.[11] Lansing, b. 8 May 1968.

Middle age is the time of life when you finally know your way around but you no longer want to go.

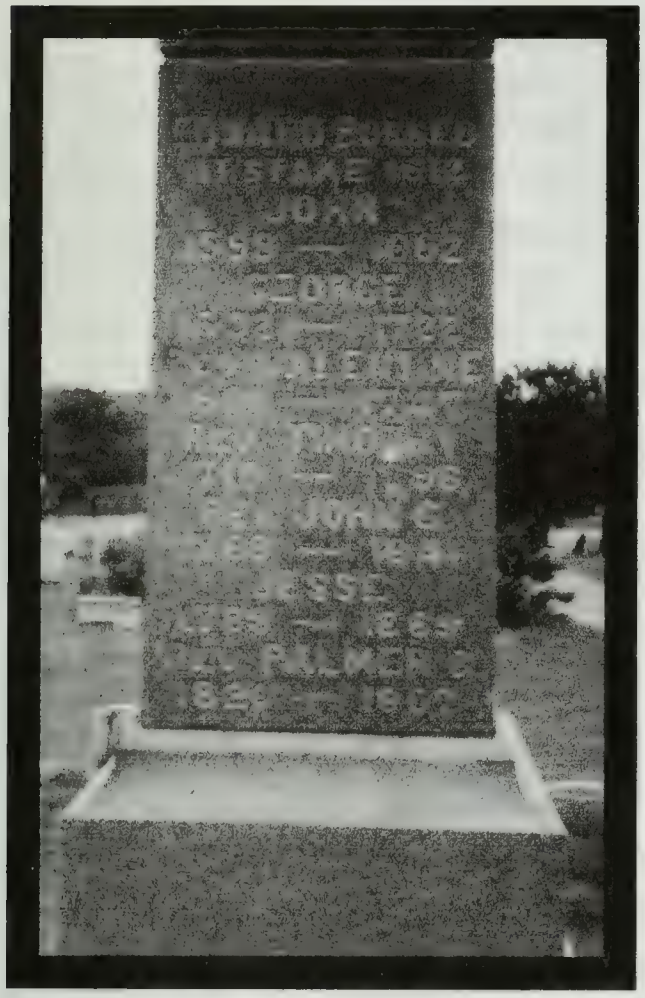

Rev. Palmer Gallup[6] Wightman [from page 247] (Jesse[5], Rev. John Gano[4], Rev. Timothy[3], Rev. Valentine[2], George[1]). The monument on the left is located in Union Cemetery on Route 32, Montville, CT. Inscription on front reads:

REV. PALMER G. WIGHTMAN
1820- 1907

EMELINE
HIS WIFE
1826-1897

WIGHTMAN

Inscription on back that is displayed above:

EDWARD BURNED
AT STAKE 1612
JOHN
1598-1662
GEORGE
1632-1722
REV. VALENTINE
1681-1747
REV. TIMOTHY
1719-1796
REV. JOHN G.
1766-1841
JESSE
1789-1869
REV. PALMER G.
1820-1907

David Chase[9] Wightman, [from pages 403 & 504] (Harry Vincent O.[8], Rev. Olin C.[7], Rev. Oramel E.[6], Eleazer[5], Allyn[4], Rev. Timothy[3], Rev. Valentine[2], Greorge[1]), b. 1 Jan 1892 in Mohawk, Herkimer Co., NY; d. 31 Oct 1974; m. on 2 Jun 1916 to Ruth Fulmer, b. 28 Jun 1894, d. 1971.

Obituary for David Wightman, 83, Former Assemblyman

MOHAWK, NOV. 1, 1974 — David C. Wightman, 83 of 22 Columbia Street, a native of Mohawk and former mayor, died yesterday in Little Falls Hospital following a long illness.

He was born in Mohawk on Jan. 1, 1892, the son of Vincent O. and Janet Cunningham Wightman. He was educated in Mohawk schools and Cazenovia Seminary. He married Ruth Fulmer in 1916. Mrs. Wightman died in 1971.

Mr. Wightman was employed by Remington Typewriter, Savage Arms, Library Bureau, Curtiss-Wright Corp. in Buffalo and Williamson Heater Co., of Cincinnati, Ohio and Madison, Ind.

He enlisted in Company M, First New York Infantry, New York National Guard, in 1910 and was commissioned second lieutenant in 1914, first lieutenant in 1916 for duty on the Mexican Border and guard duty on the New York City Aqueduct. In June of 1917 he was mustered into federal service and trained at Camp Wadsworth, S.C. He served overseas with Company M First Pioneer Infantry and was discharged June 27, 1919.

Mr. Wightman was elected mayor of Mohawk in 1930 and served two years. He was elected to the New York State Assembly and served three terms. He also served on the school board.

For several years he was a member of the Mohawk Fire Department and at one time was assistant chief. He served as president of the Alexander Hose Company and past secretary-treasurer of Mohawk Benevolent Firemens' Association. He was a 50-year member of Crowley-Barnum Post No., 25 American

Legion and served as commander on two different occasions.

A 50-year member of Mohawk Lodge No. 276 F & AM, Mr. Wightman served as master in 1925. He was appointed district deputy grand master for the Herkimer District in 1959. He was a charter member of VFW Post No. 529 of Ilion. He served as director of civil defense for Herkimer County for 10 years until his retirement in 1967. He was a member of Mohawk Reformed Church and acted as both deacon and elder...

Children:

i. Robert Vincent[10] Wightman, [see page 504], b. 25 Apr 1917; m. Louise Thelma Ferguson, b. 12 Jun 1920, d. 16 Apr 1993 in Utica, NY. *Correction: Change granddaughter's name from Sarah Anne[12] Wightman to Sara Anne[12] Wightman.*

ii. Carol Jane[10] Wightman [see page 504].

iii. Lois Elinor[10] Wightman [see page 504].

Mourn for the mourners,
But not for the dead.
She sleeps in Jesus,
Blessed Sleep.

Tombstone--Copper Harbor, Mich.

REV. ALLEN ORLANDO[6] WIGHTMAN, [from page 243] (Eleazer[5], Dea. Allyn[4], Rev. Timothy[3], Rev. Valentine[2], George[1]), b. 25 Nov 1814 in Warren, Herkimer Co., NY; d. 13 Dec 1857 in Jordanville, NY; m. (1) Elizabeth _____, b. 1814 in Utica, NY, d. 5 Aug 1846 in Boonville, NY; m. (2) Mary Utley, b. 2 Jun 1819 in Boonville, Oneida Co., NY, d. 14 Feb 1924 in Chautauqua, NY.

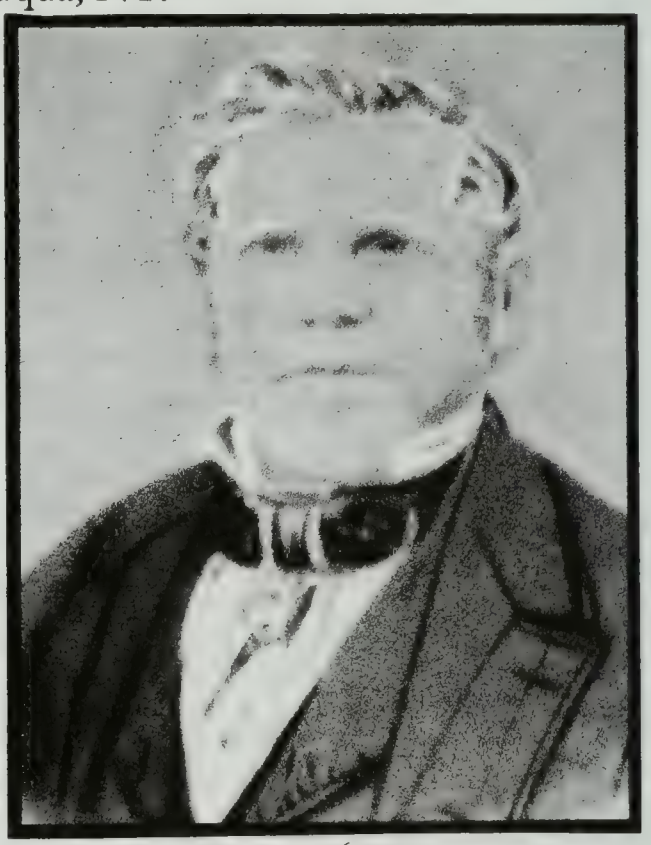

Allen Orlando[6] Wightman
1814-1857

Children born to Allen & Mary:

i. May Elizabeth[7] Wightman, b. 9 May 1848 in Smithville, NY; d. 14 Feb 1924 in Chautaugue, NY. (Patricia Stillwell Mims' research lists her name as May instead of Mary) [see page 243].

ii. Jay Cutter[7] Wightman, b. 20 Jul 1854 in Bergen, NY; d. 11 Aug 1873 in Chautaugua, NY. [see page 243].

iii. Lucy Ella[7] Wightman, b. 29 Mar 1856 in Bergen, NY; d. 23 Nov 1913 in Dolgeville, NY; m. 4 Oct 1882 in Westfield, NY to Bradford Van Vliet Putnam. [see also page 243].

Children, born in Huntington, L. I.:

1. Jay Van Vliet[8] Putnam. b. 27 Aug 1883; d. 28 Aug 1883 in Huntington, NY.

2. Ida Elaine[8] Putnam, b. 18 May 1885; d. 18 Jul 1967 in Utica, NY; m.

in Syracuse, NY on 19 Apr 1917 to Ralph Atwater, b. 14 Jul 1891, d. 22 Jun 1967, s/o Ambrose C. & Emma (Baker) Atwater. Ida had an A. B. Degree from Syracuse University.

Children:

A. Lucella Wightman[9] Atwater, b. 20 Jan 1918 inUtica, NY; m. on 12 May 1943 at Camp Kilmer, NJ to Nelson Marvin Stillwell, b. 20 Mar 1912 in Ithaca, NY, d. 29 May 1995 in Ithaca, NY, s/o Elmer Clarence & Mamie Belle (White) Stillwell.

Children, b. Ithaca, NY:

a. Patricia Elaine[10] Stillwell, b. 2 Jun 1948; m. (1) on 23 Jul 1977 in Rochester, NY to Eddie Mims [div. 1986]; m. (2) Robert Francis Spataro. Residence: 123 Wisconsin Street, Rochester, NY 14609-7544.

Children, born in Rochester, NY:

(i). Justin Lee[11] Mims, b. 30 Jun 1978.
(ii). Miranda Tarisa[11] Mims, b. 14 Mar 1980.

b. Carol Suzanne[10] Stillwell, b. 13 Feb 1952; m. 29 Nov 1975 in Trumansburg, NY to Leonard Ralph Lavenda.

B. Ralph Ambrose[9] Atwater, Jr., b. Nov 1919 in Utica, NY; d. 31 Jan 1926 in New Hartford, NY.

C. Dorothy Louise[9] Atwater, b. 3 Sep 1922; m. 12 Sep 1942 in Waterville, NY to Frederick Letson.

3. Ronald Wightman[8] Putnam, b. 2 Jul 1891; d. 12 Jan 1966 in Syracuse, NY; m. 18 Aug 1915 in Syracuse, NY to Phila Luella Crane. They have three daughters and one son.

ELEANOR FRANCES[10] WHITMAN, [from page 399 & 1650] (Elmer L.[9], Charles H.[8], Levi[7], John W.[6], John[5], Capt. Valentine[4], Valentine[3], John[2], George[1]), b. 6 Jan 1910 in Ann Arbor, MI; m. 26 Jul 1940 in Ann Arbor, MI to Harry Walton Jones, b. 11 Sep 1901 in Essexville, MI, d. 29 Mar 1994 in Royal Oak, MI, s/o Charles Walton & Bertha (DeHaven) Jones. He was an attorney.

Children:

i. David[11] Jones, m. Nancy Weaver. They have two sons.

ii. Stephen Whitman[11] Jones, b. 8 May 1941 in Ann Arbor, MI; m. 14 Jun 1969 to Karen Jo Teare. Stephen is an attorney. Karen is an art teacher. They reside in Royal Oak, MI 48073 at 2017 Lloyd Street.

Children:

1. Linda Suzanne[12] Jones, b. 24 Apr 1977.
2. Michael Whitman[12] Jones, b. 16 Jul 1980.

At the first Thanksgiving in 1621, Pilgrims entertained 92 Indian guests.

Robert Wightman, b. abt 1766; d. 9 Mar 1841 in Georgia, VT; m. 10 May 1804 in Georgia, VT? to Pattie Davis, b. abt. 1779, d. 16 Jan 1827 in Georgia, VT.

Child:

i. William Y. Wightman, b. abt 10 Dec 1809; buried Richford Center Cemetery, gravestone indicates age 72 years; Town clerk's records indicate died age 71 yrs, 7 mns, 19 days; m. 7 Jan 1838 in Georgia, VT to Alvira Davis, b. about May 1811 in prob. Georgia, VT, d. 23 Nov 1897 in Richford, VT. She is buried in Richford Center Cemetery. Gravestone indicates that she died in her 86th year.

Children:

1. Electa D. Wightman, b. 1838, d. 1912. Buried in Richford Center Cemetery.

2. Jane Wightman,[1] [twin] b. 10 Oct 1841 in Richford, VT; d. 29 May 1920 in Montgomery, VT [buried in Montgomery Center Cemetery]; m. on 28 Mar 1867 toGeorge Harrison Fuller, b. 31 Mar 1835, d. 27 May 1909 in Montgomery, VT [buried in Montgomery Center Cemetery], s/o Bethuel Washburn Fuller & Abigail Head.

Children:

A. William Washburn Fuller, b. Aug 1868.
B. Henry Ward Beecher Fuller; b. 30 Oct 1877 in Montgoery, VT,d. 18 Mar 1921 in North Cambridge, VT; m. in 1905 to Maysel Wood Prindle, b. 23 Aug 1885 in Fairfield, VT, d. 22 Dec 1976, d/o Martin Prindle & Hattie May Wood.
C. George Bethuel Fuller, b. May 1880 in Montgomery, VT; m. May Hartwell on 6 Sep 1910. One child: Nina Fuller. *[Additional information from History of Montgomery by Branthoover &*

---

*Send any data on this family to the author and Lea Shangraw Fox, 3254 Fairview Ave., Alameda, CA 94501.

Taylor lists George B. born May 1883 and no Harriet. VT records show George married in 1910 ag 30].

D. Harriet M. Fuller, b. May 1883.

3. Jed Wightman, [twin], b. 10 Oct 1841 in Richford, VT, d. 1924. He married Francelia E. Farrar on 2 Dec 1866. She was born about Jan 1846, died 2 Oct 1941. Both are buried in Richford Center Cemetery. Her nickname: Franny or Fanny.

4. Charlotte Wightman, b. abt Jun 1846, d. 14 Apr 1864 in Richford, VT, age 17 years, 10 months. Buried in Richford Center Cemetery.

5. Kezia Wightman, b. abt 1852.

ii. John Wightman, b. abt 1806, d. 29 Mar 1865 in Georgia, VT.*

---

* The following notes on the above families were researched by Clarence F. Shangraw, 5517 Diamond Heights Blvd., San Francisco, CA 94131. "The only other information I could gather from the vital records in Richford and Georgia was that William had at least one brother, John. There are other Wightmans in the area of Georgia, but I couldn't find proof of their relation. The records from this time are somewhat incomplete. I also found a tombstone for Martha Wightman Fletcher, buried right next to William Y. Wightman in Richford Cemetery. Her vitals are: born about Jun 1822, died 6 Jul 1897 (gravestone says age 75 y, 25 d on date of death). She is also listed, along with her daughter Abigail, under William Wightman and family in the 1850 Berkshire County census. First husband and the father of Abigail (b. about 1848) was Guy Fletcher (d. before 1850). Martha's second husband was Jason Gross. Since Martha is living with William at the time of her first husband's death, I'm guessing that she was probably his sister, but once again no proof. Another clue is that Martha is sometimes called Pattie in the records, and her potential mother's name officially lists as Pattie, but once or twice Robert Wightman's wife is listed as Martha. Have you ever heard of Pattie being a nickname of Martha? Sounds pretty strange to me, but since it happened with two different people, it's got to be the same family!"

JAMES P. WIGHTMAN, d. 1822 in Boston [?], MA; m. Martha Stokes. James was an immigrant tailor.

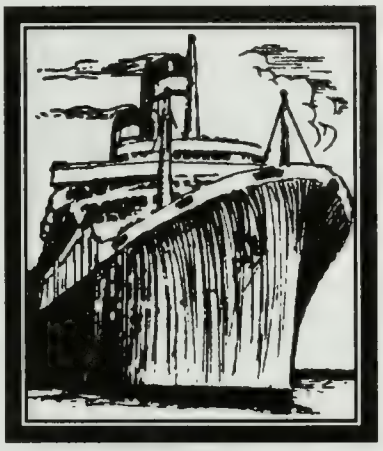
JAMES P. WIGHTMAN

Children [only one is known]:

i. Joseph Milner Wightman, b. 19 Oct 1812 in Boston, MA; d. 26 Jan 1885; m. Bertha ____ _____ . Joseph M. Wightman left school at the age of ten when his father died. He was apprenticed to a machinist.*He studied mathematics, engineering, and physics in his spare time. He became involved with the Mechanics Institutes that were being established for the distribution of popular scientific knowledge. He spoke at lecture halls and institutes in Massachusetts on scientific topics and edited the *BOSTON MECHANIC*, a magazine that existed between 1832-36. He was elected president of the Massachusetts Charitable Mechanics Association between 1857-60. During this span in his life, he started one of the first firms in Boston for the importing and making of scientific instruments. This company became successful and well-known.

"Wightman's political career began with service on the Boston School Committee (1846-51), in the Massachusetts legislature (1850-51), and on the board of aldermen (1856-58). National politics intruded on the factional or single-issue politics that had been usual in Boston affairs and Wightman, nominally a Whig, was swept by the slavery and union agitation into the Democratic party. In December 1859, the Democrats nominated him for mayor, the first time in more than a decade that the party had run a candidate. Defeated by the popular incumbent, Republican-Citizens Frederic W. Lincoln (q.v.)(4,208 to 5,932), he ran again in December 1860, as a Democrat-Union candidate against the antislavery Republican, Moses Kimball, and was victorious (9,974 to 5,674). He was reelected for a second term in December 1862 by Lincoln, who had been called out of retirement

(5,287 to 6,352). Wightman remained active in Democratic city politics but did not again hold public office.

"Wightman was elected on a national issue, the desire to maintain the union and to conciliate the South if at all possible. Once conciliation had proved impossible and the war had begun, he led the city in unprecedented activities to reinforce the war effort. Under his leadership, Boston was generous in the offering of bounties to recruits, in the payment of relief to families of servicemen, in coordinating many private relief activities, and in maintaining the mustering depots and aid stations. Beyond this war activity, Wightman was eager to continue municipal actives in expanding the city. He pushed for a monumental city hall to symbolize 'the American Athens' and was active in encouraging further landfill and street extensions. The council agreed with these policies, and both mayor and council fell into considerable disfavor for their seemingly lax and lavish style of government and their inept administrative abilities. The old coalition of Citizens of the 1850s reemerged to persuade the respected Frederic W. Lincoln to run again and to lead the city during wartime. Although Wightman protested that the allegations were false and that under his direction the city had responded well, he was defeated. After leaving the mayor's office, Wightman continued in city politics and in his business. After

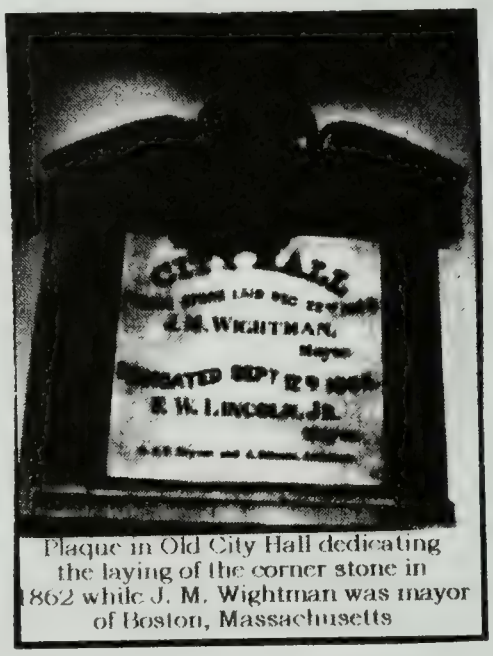

Plaque in Old City Hall dedicating the laying of the corner stone in 1862 while J. M. Wightman was mayor of Boston, Massachusetts

retirement, he was given a place on the board of voter registration which he held at the time of his death on 26 January 1885. He was buried at Mount Auburn Cemetery in Cambridge, Massachusetts."

Known children:

1. Ella M. Wightman, m. Dec 10, 1873 to Kilborn[8] Whitman, b. Pembroke, March 18, 1843; a furniture manufacturer; head of firm of Kilborn Whitman & Co., 46 Canal St., Boston; residence, Boston Highlands. *[Source for Kilborn Whitman lineage: Farnam, Charles H. History of the Descendants of John Whitman of Weymouth, Mass. Tuttle, Morehouse & Taylor, 1889. p.86]*

   Children:

   A. Bertha Morse[9] Whitman, b. June 23, 1875.
   B. Edward Winslow[9] Whitman, b. March 15 1878; d. Sept. 28, 1879.
   C. Ralph[9] Whitman, b. April 7, 1880.
   D. Kilborn[9] Whitman, b. April 6, 1884.

Sources: *Annals of the Boston Primary School Committee, from Its First Establishment in 1818 to Its Dissolution in 1855* (Boston 1860); *Boston Mechanic*, 4 vols. (Boston, 1832 to 36); Boston *Transcript*, 26 January 1885 (obituary); J. M. Bugbee, "Boston Under the Mayors," in Justin Winsor, ed., *The Memorial History of Boston*, 4 vol. (Boston, 1881), Vol. 3; City of Boston Massachusetts, *Documents, 1861, 1862; Companion to the Air Pump . . ,* (Boston, 1845).

It is difficult to imagine what our lot might have been morally, socially, and religiously had our ancestors remained in Europe, instead of coming to America.

Isadore Benore

Alfanse & Mary Wightman

Edward & Henrietta Wightman

Samuel & Mary Wightman

See page 2146 for data on family. The information and pictures arrived too late to include all information with family.

EDWARD WILLIAM WIGHTMAN, m. Arva Despair.

Child:

i. Rick William Wightman, b. 18 Jun 1956 in Riverside, CA; m. 15 Jan 1988 in Santa Monica (LA Temple), Los Angeles Co., CA to Kathleen Elizabeth Ostler, b. 13 Feb 1967 in Redondo Beach, Los Angeles Co., CA, d/o Donald Ostler & Vivian Marie Stupeck. Church Affiliation: LDS. Military Service: U.S.A.F. 1975-1979. Rick's Occupation: Product Support Engineer. Residence: 1102 East Morrow Drive, Phoenix, AZ 85024.

Children:

1. Jessica Anne Wightman, b. 10 Sep 1989 in Terrance, Los Angeles Co., CA.

2. Crystal Leigh Wightman, b. 23 Mar 1992 in Scottsdale, Maricopa Co., AZ.

3. Samuel Despair Wightman, b. 1 Sep 1996 in Scottsdale, Maricopa Co., AZ.

R. J Harwell

Born.....	1914
Gave up smoking...	1959
Gave up booze.....	1973
Gave up red meat...	1983
Died anyway.....	1989

Engraved on a tombstone:

HARRY EARL[8] WIGHTMAN, [from page 381] (Henry E.[7], Elias E.[6], Rufus R.[5], Abraham[4], Abraham[3], Rev. Valentine[2], George[1]) b. 13 Jan 1878; d. ? ; m. 22 Sep 1908 to Alma S. Freeberg.

Children:

i. Lloyd Lincoln[9] Wightman, , b. 13 Jul 1909; d. 9 Dec 1990; m. 1 Sep 1946 to Winnifred D. Anderson, b. in Litchfield, Minnesota on 7 Jul 1912, d/o Andrew and Dazie (Sweet) Anderson of Litchfield, MN. Lloyd was a World War II veteran, serving in the South Pacific with the U. S. Signal Corps and then in the Adjutant General's Dept. He also served during the Korean War. He attained the rank of Major, retiring in 1969. Source: Winifred D. (Anderson) Wightman, 520 S. Carroll Ave., Freeport, IL 61032.

ii. Marjorie Rosepha[9] Wightman, b. 24 Sep 1913 in Glencoe, IL; m. 23 May 1937 to Aaron Bernard Coonce, b. 11 Sep 1912 in East St. Louis, IL, s/o Harry and Emma (Stoneham) Coonce of Marion, IL. Marjorie was a licensed beautician and a homemaker. Aaron was a general agent for a life insurance company. Address: 1510 41st Place, Des Moines, IA 50311.

Children:

1. Harry B.[10] Coonce, b. 19 Mar 1938 in Independence, MO; m. 20 Aug 1965 to Marcia Lou Hill Curry, b. 27 Jan 1938 in McPherson, KS, d/o Carl and Ardath Hill of Wichita, KS. Divorced 1988. After attending Graceland College, Harry received his B. S. from Iowa State University in 1959, his Ph.D. fom the University of Delaware in 1969 and has been a Professor of mathematics at Mankato State University since 1969. He has taught at eleven colleges/universities in eight states. Current residence: 100 West St., P. O. Box 434, Vernon Center, MN 56090.

Children:

A. Aaron Bernard[11] Coonce, b. 28 Jun 1966 in Wichita, KS; m. 16 Mar 1991 to Jeannie Rae Nelson, b. 17 Mar 1990, d/o Gene and Veronica Nelson of Northome, MN. Aaron is a manager of a Subway sandwich store. Current residence: 1904 Phalen Place, Maplewood, MN 55109

B. Zac Adam[11] Coonce, b. 12 Sep 1969 in Washington, D. C. Zac is currently attending St. Paul Technical College.

2. Richard Wightman[10] Coonce, b. 4 Mar 1941 in Columbus, OH; m. 21 Sep 1962 to Judith Hadley, b. 1 Feb 1941, d/o Harold & Hazel Hadley. Current Address: 7204 Townsend, Urbandale, IA 50322

Children:

A. Christine Ann[11] Coonce, b. 15 Sep 1965; m. Joe Warwick, b. 12 Feb 1963, s/o Gerald & Zella Warwick of Urbandale, IA. Address: 7151 Aspen Drive, West Des Moines, IA 50266.

B. Richard David[11] Coonce, b. 31 Dec 1967. Address: 4826 B Bernal Ave., Pleasanton, CA 94566.

3. Carole Lynn[10] Coonce, b. 10 May 1948 in Indianapolis, IN; m. on 3 Aug 1974 to Alan Bruce Lindgren, b. 1 Jul 1948, s/o Alan and Blanche (Harvey) Lindren of Independence, MO. Address: 336 Bellavista Dr., Independence, MO 64055.

Children:

A. Stacey Michelle[11] Lindgren, b. 26 May 1977, Kansas City, MO.
B. David Wightman[11] Lindgren, b. 11 Nov 1979 in Independence, MO; d. 10 Jul 1988 in Independence, MO.
C. Michael Bruce[11] Lindgren, b. 30 Mar 1981 in Kansas City, MO

4. Thomas Michael[10] Coonce, b. 29 Aug 1951 in Des Moines, IA; m. on 30 May 1973 to Kathy Elaine Dallyn, d/o Stewart & Margaret (Hayworth) Dallyn of Kaslo, BC. Address: Box 488, Kaslo, BC, Canada VOG 1MO

Children:

A. Nathan Michael[11] Coonce, b. 23 Jun 1975 in Leon, IA.
B. Stewart Ross[11] Coonce, b. 14 Jan 1978 in Des Moines, IA.

Be at war with your vices,
at peace with your
neighbors, and let every
year find you a better man.
-- Benjamin Franklin

EDMUND HUNT[7] WIGHTMAN, [see page 299 for more data] (Oliver[6], Oliver[5], Paul[4], Valentine[3], John[2], George[1]).

Children:

i. Daniel Butler[8] Wightman, [from page 299 & 369], b. 29 Nov 1874 in Maryland Township, Otsego County, New York; d. 25 Aug 1943; m. at Otsego, NY on 11 Aug 1909 to Lillian Mae Blencoe, b. 4 Feb 1890 in Westville, Otsego County, NY, d. 23 Aug 1958, d/o Cyrus and Angelia (Barnhart) Blencoe. As a young man, he worked as a millwright and operator of various wood working machines at Hanford's Mill at East Meridith, N.Y., now one of N.Y. State's historical locations. While in their employment, he lost three fingers on his right hand. These were the good old days; when he asked for a settlement, Hanfords refused to do anything, so he quit and came home to run the family farm. This example seems to tell a story as to why there are compensation laws today. However, his machine operating experience served him well when in 1938, the family home burned to the cellar. Lacking enough insurance money to rebuild, he bought a sawmill, planer and shingle mill and set them into operation. He went into the woodlands on the property, cut down trees, made them into lumber and with the help of his three sons, built a fine 14 room house. He was 64 years of age at the time.

Daniel Butler Wightman — 1874-1943

Children:

1. Cyrus Edmund[9] Wightman, [see pages 369 & 1023 for more data] b. 10 Jun 1911; d. 8 Feb. 1971 in Copperstown, Otsego Co., NY — buried Maryland Cemetery, Otsego Co.; m. (1) 19 Oct 1935 to Leona Case, d/o Leon Case; m. (2) Pauline Lewellyn, b. 1915, d. May 1972.
   Child with Leona Case:
   A. James Case[10] Wightman, b. 20 Dec 1937. [Reportably known as James Evans].

2. William Wayne[9] Wightman, [see page 369], b. 18 Dec 1913 Crumhorn Mt., Town of Milford, Otsego Co., NY; m. 3 Apr 1971 to Mary C. Flebut, b. 23 Aug 1920, d/o Earl W. & Nora E. (Hurley) Flebut. No children. W. Wayne Wightman attended Milford, N.Y. High School and graduated from Temple University with a B.A. Degree in 1936. In 1937 he received a M.A. Degree from the University of Pennsylvania. He helped the family rebuild home after a disastrous fire in 1938. W. Wayne Wightman started work as an assistant manager of Oneonta, N.Y. G.L.F., a feed and supply business for farmers. Later this cooperative merged into Agway, Inc.

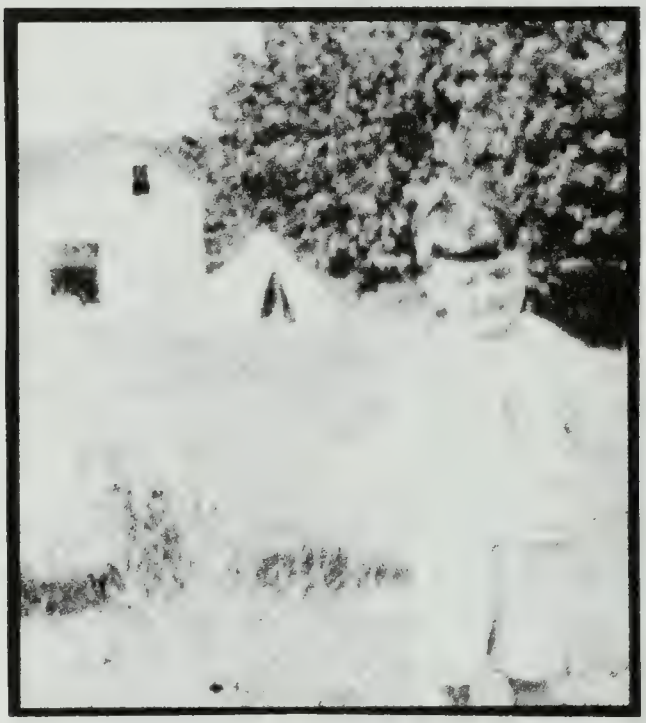

Charles Walter Wightman
1920-1992

During his employment with the retail division, he managed stores at Delhi, N.Y., Bradford and Titusville, PA. In 1948 he joined the Seed Division of the company and became a buyer of alfalfa and clover seed and worked with plants in Caldwell, Idaho, Malin, Orego, and Bakersfield, CA. In 1958 he moved from Bakersfield to Bordentown, N.J. to be manager of Seed Division at Bordentown. He is a self-taught breeder of hybrid corn. He developed the successful variety of corn known as "Agway 800".

3. Harold Otis[9] Wightman, b. & d. same day 1914.

4. Charles Walter[9] Wightman, b. 15 Dec 1920; d. 20 Dec 1992 Cooperstown, Otsego Co., NY — buried in Wightman Family Cemetery, Crumhorn Mt., Town of Maryland, N.Y.; m. 17 Jun 1945 to Mary Sega, b. 1 Aug 1925 in Yugoslavia, d/o Mathew & Maria (Levar) Sega. Mathew was b. 15 Feb 1887 in Yugoslavia. Maira was b. 29 Oct 1886.

Working with wood has been passed down through several generations of Wightmans — in the mid-1800s, Edmund Wightman, followed by his son Dan Wightman, Dan's sons Charles and Cyrus, and Charles' sons, Dan and David.

Wightman Brothers' lumber business was officially started December 5, 1945 by Charles and Cyrus. Cy Wightman brought to the business an Ireland sawmill, while Charlie contributed a Cletrack Crawler tractor.

With these two pieces of equipment, a dream and a lot of ambition and eagerness to succeed, Wightman Brothers came into existence.

The first job taken on by the newly formed partners was in the town of Laurens. Transportation to the job was Charlie's 1929 Ford Model A pickup; minimum wage was $.75/hr. During this time, they had from 4 to 6 employees. Every facet of the operation was done by manual labor. After completion of the first job, the mill was moved to a woodlot in West Oneonta.

In the fall of 1948, the mill was moved to the site on Route 28 north of Portlandville where it would remain for 26 years. In the summer of 1949, the mill burned but was quickly rebuilt and business resumed. A finishing mill was erected on Crumhorn Mountain in early 1950 which remained in operation until a fire destroyed it in September of 1966. After the finishing mill fire, the decision was made not to rebuild on Crumhorn, but to purchase property in Portlandville from Howard and Doris Murphy, the site of an existing but unused sawmill. This became the first building on what is now the only location of Wightman Specialty Woods and Wightman Lumber & Building Supplies, Inc.

Business continued in both the Route 28 and Portlandville locations until the untimely death of Cyrus in February 1971, and the Route 28 mill was sold. In 1974, Charles' sons, Dan and David, joined the business. It was at this time that the name changed from Wightman Brothers to Wightman Lumber & Building Supplies, Inc.

The situation for Wightman Lumber & Building Supples, Inc. in 1974 was similar to that of Wightman Brothers in 1945: a father, Charles, and two sons, Dan and Dave, starting out with very little equipment, locating on a tiny site, and possessing meager resources except for that same dream and a lot of ambition and eagerness to succeed.

A local neighboring farmer gave them their first break. He agreed to sell them some land to locate their sawmill. In March 1975 they sawed their first board at the sawmill in its present location. And the rest, as the saying goes, is history.

Wightman Lumber and Building Supplies, Inc. is a family owned and operated business located in upstate New York at the foot of the Catskill Mountains. In business since 1945. They have added many new operations and upgraded existing facilities on their 17 acre site.

As time went on more land was purchased. In 1980 dry kilns were added to the operation followed in 1984 by a new and much larger planing building. New equipment and buildings were added on a gradual basis every year to keep up with the demands of the markets and customers, and to stay one step ahead of the competition in product quality and manufacturing efficiency.

December 1992 brought to an end the era of the founders with the death of Charlie. The torch had passed on to the next generation of Wightmans, already well versed in facing the challenges and ever-changing nature of the lumber business.

In 1994 with the manufacturing plant firmly established, the company began its first effort in over 30 years to enter the forestry end of the business. Events had come full circle. With the purchases of forested acreage, responsible management of timber

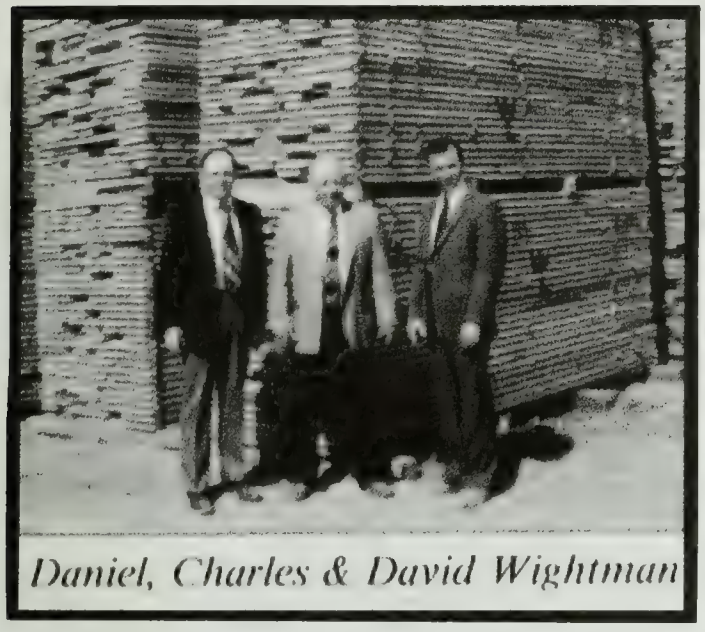

Daniel, Charles & David Wightman

lands should ensure future raw material supplies for the lumber business known as Wightman Specialty Woods and Wightman Lumber & Building Supplies, Inc. for years to come.

Children:

A. Daniel Charles[10] Wightman, b. 16 Jun 1948; m. Pamela Johnson, b. 29 May 1948. Address: RD#2, Box 2137, Maryland, NY 12116.

Children:

a. Natalie[11] Wightman, b. 3 Jan 1979.
b. Naomi[11] Wightman, b. 3 Sep 1982.

B. David Bradford[10] Wightman, b. 27 Apr 1951; m. Priscilla Zuretti, b. 17 Jun 1953.

Children:

a. Christa Marie[11] Wightman, b. 3 Jul 1977.
b. Matthew[11] Bradford, b. 28 Jul 1980.

C. Patricia Marie[10] Wightman, b. 14 Jan 1956; m. Daniel G. Yank, b. 4 Dec 1941 in Canada.

5. Leah Angelia[9] Wightman, [from page 369] b. 17 Jan 1924 Crumhorn Mt., Town of Milford, Otsego Co., NY; m. on 19 May 1946 to Sheldon John Dante, b. 7 Oct 1920; d. 13 Jul 1996. Leah spent her childhood on the family farm — it was an enjoyable time for her. She graduated from Milford High School 1941 and from S.U.N.Y. at Delhi in 1942. She worked in business offices as an accountant for many years. In 1977 she started her own business, Coblekill Paint & Wallcoverings. The business also did window treatments. Later a Custom Framing Department was added which Sheldon managed. They sold the business and retired in 1991.

Children:

A. Mary Frances[10] Dante, b. 27 Jan 1948; m. Steven Ching.

Children:

a. Allison Mai Li[11] Ching, b. 12 Dec 1973.
b. Jeffery[11] Ching, b. 3 Sep 1979.

B. Catherine Mae[10] Dante, b. 24 Apr 1951; m. William Haley.

Child:

a. William Joseph[11] Haley, b. 9 Aug 1978.

C. Shelley Lee[10] Dante, b. 30 Mar 1954; m. Dennis Tanczos.

Child:

a. Gregory James[11] Tanczos, b. 18 Jul 1980.

6. Laura Grace[9] Wightman, [from page 369], b. 2 Sep 1926 Crumborn Mt., Town of Milford, Otsego Co., NY; m. William Mabey.

Children:

A. Robert[10] Mabey, b. 10 May 1948.
B. Donald[10] Mabey, b. 12 Feb 1952; d. May 1991.

7. Velma May[9] Wightman, [from page 369], b. 23 May 1929 Crumborn Mt., Town of Milford, Otsego Co., NY; m. Donald Mostar, b. 22 Oct 1926.

Children:

A. Roger Wayne[10] Mostar, b. 22 Jul 1954; m. Susan Anderson.

Children:

a. Eric Lyn[11] Mostar, b. 11 Sep 1976.
b. Vanessa Ann[11] Mostar, b. 19 Jan 1981.

B. Jennifer[10] Mostar, b. 31 Jan 1960; m. Matthew Allen Tighe.

Child:

a. Daniel Joseph[11] Tighe, b. 28 Feb 1995.

ii. Charles Lee[8] Wightman, [from page 299], b. 27 July 1876; d. 5 Apr 1947; m. Edith Somerville, b. 1 Jun 1869, d. 2 Jan 1945.

Children:

1. Paul S.[9] Wightman, b. 5 Sep 1901; d. 18 Jan 1902.
2. Pauline[9] Wightman, b. 5 Sep 1901; d. 13 Mar 1994; m. Albert P. "Pete" Frateski. Pauline graduated from N.Y.U. Julliard School of Music. Early in her career she gave a piano recital at Carnegie Hall in New York. She performed as church organist at St. Mary's Church, Oneonta, N.Y. for 14 years. She was a well-known piano teacher in the Oneonta area.

Child:

A. Robert[10] Frateski.

WIGHTMAN

The English surname Wightman is of nickname origin, belonging to that group of surnames derived from some personal, physical or moral characteristics of the original bearer. In this case there are two suggested sources of the surname. First and most usually the surname comes from the Old English "wight mann" meaning "strong man"; the original bearer would thus have been renowned for his great strength, bravery and dependability. Alternatively the surname may derive from "wiht mann" meaning "elf man", indicating perhaps one who was as spry as an elf or perhaps one reputed to be on amicable terms with the Little People. There is evidence to suggest that the name Wightman was also used on occasion as a forename, thus in some instances the surname may be of patronymic origin denoting the "son of Wightman". The surname was also found as Weightman, Wight, Weight and Whight. However, the name is in no way associated with the name Whiteman, Whitman or White; these derive from the Old English "hwit mann" meaning "fair-haired man" or the "white-haired one". The surname Whightman is documented in England as early as the Thirteen Century when the name of one William Wihtman appears in the Assize Rolls of Bedfordshire in the year 1227, while one Wyctman de Freton is recorded in the Feet of Fines for Essex in the year 1248. One William Wightman is noted in the Subsidy Rolls of Cumberland in 1332 while in 1647 one Roger Wightman, son of John Wightman, milner, was made a Freeman of the City of York, as was his brother Henry Weightman in 1654.

Source: Burke's General Armory, p. 1109.

Above furnished by Craig R. Wightman, 147 Fielding Road, Rochester, NY 14626

BENJAMIN HUGHES[9] WIGHTMAN [from page 362] (Frederick[8], Benjamin E.[7], Isaac[6], Benjamin[5], John[4], Rev. James[3], John[2], George[1]), b. 14 Oct 1906 in Paterson, NJ; d. _____ ; m. 12 Jun 1935 to Lucille Harrison, b. 3 Jul 1910 in Collyer, KS, d/o John James and Robbie Josephine (Samuels) Harrison.

Children:

i. Benjamin Hughes[10] Wightman, b. 9 Mar 1937 at Alhambra, CA.

ii. John Frederick[10] Wightman, b. 8 Jun 1942.

"No matter how many communes anybody invents, the family always creeps back."

--Margaret Mead

ORRIN SAGE[10] WIGHTMAN, [from page 395] (Orrin Sage[9], Frederick B.[8], Stillman K.[7], Rev. Frederick[6], John[5], Elisha[4], John[3], George[2], George[1]), b. 17 Mar 1912 in New York City; d. 21 Dec 1967 in St. Louis, MO; m. Margaret Cabell, b. 5 Mar 1915 in St. Louis, MO, d/o Carrington & Dorothy (Matteson) Cabell. Orrin[10] was a resident of St. Louis, MO from 1934 to 1967. Occupation: Broker. Church affiliation: Episcopal. Military Service: U. S. Navy 1943-1945.

Children:

i. Orrin Sage[11] Wightman, b. 20 Sep 1940 in St. Louis, MO; m. 15 May 1965 in St. Louis, MO to Letitia Ann Stephens, b. 18 May 1940 in Winchester, MA, d/o John Norris & Rachel (Julian) Stephens. Orrin[11] is an Investment Manager. His military record: U. S. Army 1963-1966; U. S. Coast Guard 1966-1970. Letitia Ann is an Interior Decorator.

Children:

1. Letitia Ashley[12] Wightman, b. 1 Dec 1965 in St. Louis, MO; m. on 8 May 1992 in St. Louis to Robert Gray Scott, b. 16 Feb 1960 in Wilmington, DE, s/o Anthony Scott. Letitia Ashley[12] is an Interior Decorator. Occupation of Robert: Brokerage. They live in New York City.

2. Orrin Sage[12] Wightman, b. 3 April 1968 in St. Louis, MO. He resides in San Francisco, CA. Occupation: Wine consultant. Military Record: U. S. Marine Corps 1988-

DANIEL CHARLES[8] WHITMAN, [from pages 344-345] (Newton[7], Daniel C.[6], George[5], Daniel[4], George[3], Rev. Daniel[2], George[1]), b. 18 May 1856; d. 7 May 1926; m. 17 Nov 1867 to Alice Tufts.

Children:

i. Edith[9] Whitman, b. 14 Oct 1887, d. 4 Feb 1930; m. Andrew B. Shea.
ii. Jessie[9] Whitman, b. 20 Jul 1889.
iii. Ruth[9] Whitman, b. 14 Aug 1891.
iv. Amy[9] Whitman, b. b. 17 Aug 1893; m. A. M. Christensen.
v. Horace Tufts[9] Whitman, b. 3 Apr 1896; m. 16 Oct 1926 to Beatrice Mineola Young.

Children:

1. Anna[10] Whitman; m. _____ Cronk.
2. Horace Tufts[10] Whitman II, b. 12 Nov 1942; m. 16 Jul 1988 to Laura Kathleen Chancellor, b. 5 May 1967. Residence: 280 Peachtree, Vacaville, CA 95688

Children:

A. Kathleen Ruth[11] Whitman, b. 2 Sep 1991.
B. Warren Paul[11] Whitman, b. 27 Jul 1993.

vi. Antoinette[9] Whitman, b. 8 Nov 1902.
vii. Newton Edward[9] Whitman, b. 24 Dec 1908.
viii. Warren Charles[9] Whitman, b. 10 Jan 1910.

ALFONSO WIGHTMAN, m. Mary Capman.

Children:

i. George W. Wightman, b. 15 May 1840; d. 25 Mar 1923; m. (1) Melissa Ryan; m. (2) Catherine Regan. He was a private in Civil War — Company G 100 Regiment Ohio Infantry.

Children:

1. Maude Mary Wightman, m. John Steel [4 sons & 5 daughters]
2. Net Wightman, m. Ralph Owen
3. William Wightman, b. 23 Nov 1872 ?; d. 9 Jan 1955; m. Permelia ?
4. Albert Wightman, m. Lulu Wilson [4 sons & 2 daughters]
5. Jess Wightman, m. Anne Jacobs [1 son]
6. Ora May Wightman, b. 1884; d. 1964; m. Fred Jones [1 s & 1 dau]
7. Samuel Titus Wightman, b. 24 Jun 1885 in Fremont, OH, m. Charlotte "Lottie" Dreckhammer, b. OH. [1 son, 3 dau.] [see page 837— notice that Lottie's last name is spelled "Drinkhammor".
8. Grace Wightman, m. _____ Speck.

ii. Samuel D. Wightman, b. 29 Jan 1860, d. 22 Jul 1941; m. Mary Ann Benore, b. 28 Dec 1865, d. 12 Jul 1947, d/o Isadore Benore.— Margaret (Wightman) Latham, 92 Riverside Drive, Tiffin, OH 44883. See also pages 835, 837, and 858.

OBITUARY
Ottawa County Herald
Death of a Centenarian

Isadore Bennoir, aged 102 years, died at the home of his daughter in Erie township Monday evening, Feruary 17th, 1913.

Mr. Bennoir's parents cane to this country from France and settled at Bay Port, Mich., where he was born on March 20, 1811. Mr. Bennoir followed farming and trapping during the early years of his life. There was no market for grain when he was a young man and furs was the main thing to barter for the needs of the pioneer. With plenty of opportunities to enter land he never embraced the chance. He volunteered in the Mexican War and served two years before he was in several battles when that country was invaded by the American army. At the age of 50 he enlisted in the Civil War and served for three years. He was twice wounded in the arm and another in the back which lodged so close to the spine that the surgeons refused to operate. He suffered no ill affects from this wound.

Mr. Benoir was married three times and was the father of 21 children, six of whom are living [at the time of his death]: John, Joseph, William, Mrs. John Chevalier and the daughter with whom he resided at the time of his death, Mrs. Samuel Wightman.

Children:

1. Franklin Oliver Wightman, b. 25 Sep 1887; d. 5 Jul 1976; m. Edna Sophia Hineline, b. 22 Jun 1894, d. 5 Mar 1973. She was the d/o Hiram & Sarah Ann (Short) Hineline. [2 sons & 7 daughters]

Children:

A. Charles Melvin Wightman, Sr. Residence: 1859 CR 61, Fremont, OH 43420.

Children:

a. Charles Melvin Wightman, Jr.
b. Tonya Yeuett Wightman.
c. Brenda Kay Wightman.

2. Edward Worthington Wightman, b. 18 Aug 1889; d. 30 Aug 1977; m. Henrietta Charlotte Warnke, b. 18 Jul 1894, d. 13 Jul 1974, d/o August Martin Warnke, b. 29 Feb 1868, d. 30 Jan 1937 and Minnie Augusta Schwartz, b. 18 Nov 1867, d. 11 Feb 1922. He was in the army during World War I.

Children:

A. Ellsworth Edward Wightman, b. 12 Jul 1920; d. 1 Jan 1996; m. Jeanne Barker b, 25 Oct 1922, d. 26 Nov 1995. He served six years in navy with rank of Chief Warrant Officer during WWII. He retired from General Electric. He also associated with the Space Program at Kennedy Space Center in Florida . Ellsworth was an avid ham radio operator. Jeanne was a retired nurse from Mt. Sina Hospital in NY City. Member of St. Patrick Episcopal Church.

Children:

a. Ellsworth Edward Wightman, Jr., b. 3 Sep 1949; m. (1). Carla J. Melvin, b. 7 Apr 1952; m. (2) Susan McLendum. He retired from the U. S. Army — served in Desert Storm War.

Children of Ellsworth & Carla:

(i) Christopher Wightman, b. 10 Sep 1971.
(ii) Michael Wightman, b. 3 Mar 1974.

b. Allan Ray Wightman, b. 10 May 1952; d. 21 Feb 1992; m. (1) Catherine Shultz; m. (2) Loretta De Lakosa. Child: Joshua Paul Wightman, b. 3 Aug 1982.

B. Betty Clair Wightman, b. 10 Nov 1921; m. Robert W. Reinkoester, Sr., b. 6 Oct 1915. He retired from the Toole Army Depot in Toole, Utah.. Served in U. S. Army. They are associated with Lutheran Church.

Children:

a. Robert W. Reinkoester, Jr., b. 27 Feb 1951; m. Pamela C. Ertel, b. 12 Jan 1952. Children: Andrew J. Reinkoester, b. 17 Apr 1979 & Erin E. Reinkoester, b. 12 Jan 1981.

C. Margaret V. Wightman, b. 4 Oct 1923, m. Lawrence W. Latham, b. 4 Apr 1923, d. 11 Sep 199. Residence: 92 Riverside Drive, Tiffin, OH 44883. Ph. 419-447-1380. She is a retired Cosmetologist. He worked 32-1/2 years at Whirlpool Corp. They were associated with Lutheran Church.

Children:

a. Garold Lee Latham, b. 31 Dec 1949; m. Debra Bridinger; m. (2) Nancy Logsdon. Child: Lenny Lee Latham., b. 27 Apr 1976. Garold served in Viet Nam War in the U. S. Marines. He is in maintenance.
c. Steven Paul Latham, b. 30 Aug 1959; m. Amy Mattson, b. 28 Jul 1962. Child: Mandy Jo Latham, b. 31 Jul 1988. He works at Whirlpool.

D. Pearl Isabel Elaine Wightman, 26 Jul 1926; m. Lawrence V. Vellinquette, b. 2 Jun 1921. **See pages 2130 & 2338 for balance of data on family.**
Data arrived too late to include all information with family.

Louis Clay[9] Whitman, [from pages 357 & 518] (Lewell[8], George W.[7], Thomas J.[6], Peleg[5], Elisha[4], Capt. John[3], Dea. George[2], George[1]), b. 23 Jan 1898 in Coventry, RI; d. 1966; m. 29 Jun 1931 to Agnes Louise Kelley, d/o William & Louise (Desonic) Kelley.

Obituary: "L. Clay Whitman, former Coventry Center postmaster, once that town's highway commissioner and a former assistant doorkeeper in the Rhode Island Senate, died this morning [1966].

"Mr. Whitman, 68, lived on Hill Farm Road in Coventry.

"Mr. Whitman held the postmastership from 1954 until his retirement last February. He had served as acting postmaster in 1953. He was the town's highway commissioner from 1944 to 1947. He also was a former member of the Coventry Republican Committee.

". . . He was a graduate of the former East Greenwich Academy and of the New Bedford Textile School."

Child:

i. _____[10] Whitman, b._____ ; m. on _____ to Dr. Wilfred D. Groves, Jr.

"My family's ancestry is very old," said one club member trying to impress the group. "We can be traced back to the early kings of Europe." Then, turning to a lady sitting nearby, she asked, "And how old is your family, my dear?" "I really don't know," replied the lady with a sweet smile. "All our family records were lost in the great flood."

---Modern Maturity Jan. 1985

WALTER HOUGH[8] WIGHTMAN, [from page 385 & 537] (Eugene T.[7], Rev. Joseph C.[6], Jesse[5], Rev. John Gano[4], Rev. Timothy[3], Rev Valentine[2], George[1]), b. 12 Nov 1898 in Dover, NJ where his parents lived for a short time. The family moved to Tottenville, a rural town on Staten Island, New York, when Walter was an infant. He grew up on the "South Shore" of Staten Island and attended an annex of Curtis High School. During his teens, his family moved to the "North Shore", a section called New Brighton, where he attended and graduated from Curtis High School. *His father, Eugene Timothy[7] Wightman, [see page 335] married Frank Eliza Luke, who were immigrants from Ireland. (Naturally, she called herself Frances!). "Frances" Eliza Luke's father was a Baptist minister—said to have been of Scotch-Irish descent. She was originally from Greenport, Long Island, but had moved to Danbury CT where she met Eugene W. It is believed by family members that her parents had died before she was married in New York City. "Frances" died 29 Jan 1922 and is buried in the Moravian Cemetery on Staten Island in a town called New Dorp. Eugene went to sea after his wife's death. He was killed by a car while crossing the street in the port of New Orleans and is buried there. Eugene had lived with his parents in Taunton, MA while his father, the Rev. Joseph Colver Wightman, was pastor of a Baptist church there. They were from Connecticut where both of their parents were born to old Connecticut families. Eugene's mother was a Mayflower descendant [Her father, Dr. Hough, was descended from Elder William Brewster and his wife Mary as detailed in the official Mayflower book of descendants]. Eugene attended Colby College (a Baptist school) in Maine, but had to drop out when his father died suddenly.* Walter Hough[8] was married on 19 Jun 1920 at the First Baptist Church in New Brighton, NY to Filomena Grosso, d/o Sebastian Grosso and Maria Antonia Gigante, immigrants from San Fele, di Potenza, Italy. Filomena was born in Manhattan (New York City) on 16 Dec 1895, either just before or just after her father died. She was educated at St. Patrick's School in Manhattan by Irish nuns who insisted that she be called "Fanny". Although Catholic, Filomena had become a Protestant before moving to Staten Island with her family at age 16. She attended the First Baptist Church of New Brighton where

Walter's mother was superintendent of the Sunday School and Filomena's teacher. One of her sisters had her children christened Episcopalian and descendants still attend Christ Episcopal Church of New Brighton. (Merle Wightman's children were members of St. Mary's Episcopal Church of West Brighton). She died at age 90 and is buried in Little Rock with her husband.

Walter Hough Wightman was an officer of the Chase National Bank of Manhattan and he traveled often to Midwestern states on bank business. On retirement, he became a trust officer of a correspondent bank in Little Rock where his daughter, Frances Wightman Pritchett had settled with her three children. He lived there until his death on 8 Mar 1974 at the age of 75. He is buried there. Although raised as a Baptist and descended from the founder of the Baptist church in America as well as a long succession of Baptist ministers, Walter Hough Wightman, Sr. became a member of the Moravian Church in his middle years, long after the death of his parents. He was a member of the Board of Trustees of his church and of the Central Board on Staten Island which administers the Moravian Cemetery.

Children:

i. Eugene[9] Wightman, d. in infancy.

ii. Frances[9] Wightman, b. 1 Dec 1922. She m. Carl Pritchett, Jr. of Niantic, IL. Divorced. She lives with her three children in Little Rock.

iii. Walter Hough[9] Wightman, Jr., b. 28 Feb 1924 in New Brighton, Staten Island, NY; m. on 7 Jun 1947 at the First Baptist Church of New Brighton to Annie Lee Midgett, b. 9 Feb 1924 in Kitty Hawk, NC. Residence: 37 Northern Boulevard, Staten Island, NY 10301.

Child:

1. Melinda Blanche[10] Wightman, b. 2 Feb 1949; m. Roy Gottlieb, b. 6 Jun 1949. Melinda is librarian for the Staten Island Advance Newhouse Newspaper. They live on Staten Island.

Child:

A. Geoffrey Paul[11] Gottlieb, b. 17 Apr 1973.

2. Susan Hough[10] Wightman, b. 17 Dec 1951. Lives on Staten Island. Unm.

3. Walter Spencer[10] Wightman, b. 4 May 1954. Walter is a physician and lives in Woburn, MA.

4. Anna Gene[10] Wightman, b. 4 Apr 1959; m. William Paul Craig, b. 8 Mar 1959. Anna is director of Nurses, Cathedral Village Nursing Facility. They live in Philadelphia, PA.

Children:

A. William Paul[11] Wightman, Jr.
B. Timothy James[11] Wightman, b. 1 Oct 1986.
C. Samantha Elizabeth Phoebe[11] Wightman, b. 10 Feb 1992.

iv. Victor Grosso[9] Wightman, b. 17 Apr 1928 in Staten Island. He employed as a professor of languages and social science at Wood College, a Methodist junior college in Mathiston, MS and also as organist at a Methodist church in Starkville, MS (home of Miss. State Univ.). Address: 160, Mathiston, MS 39752.

WILLIAM WIGHTMAN, [from page 836], died on 24 Jan 1897 at age 73, was interred in Sandymount Cemetery, Cemetery Lodge, Shettleston, Glasgow, Scotland. Interred in # 398.

In Loving Memory of
WILLIAM WIGHTMAN
Who Died on 24 January, 1897,
— Aged 73 Years. —
Garthherrie,
Coatbridge, 25th Jan., 1897

When I look around the lonely room,
And see the vacant chair;
Where oft he sat with listening ear,
While I told him all my care.

Farewell, dear father, fare-thee-well,
I still on earth must roam;
But only for a little while,
Then I'll meet thee at home.

Sir,

The favour of your Company here, on Wednesday, 27th inst., at Two o'clock afternoon, to attend the Funeral of my father, William Wightman, to the place of interment in Sandymount Cemetery, Glasgow, will much oblige,

Your obedient Servant,
David Wightman.

Children, not in order of birth:

i. David Wightman, internment date: 22 Nov 1919, age 62. He was an Engineer that lived at 19 Cumbernauld Road, Ennistown, Glasgow, Scotland.

ii. Jane B. B. Wightman, internment date: 9 Mar 1929, age 69.

iii. Isabella L. Wightman, internment date: 17 Nov 1952, age 65.

iv. George Wightman, internment date: 10 Jul 1956, age 63.

JOHN WIGHTMAN
IMMIGRANT

v. John Wightman, b. 30 Mar 1852 in Cotebridge, Scotland; d. 10 Jun 1927; m. in the United States to Jean Russell, b. 20 Feb 1854 in Motherwell, Scotland, d. 24 Feb 1923.

Children:

1. Elizabeth Wightman, b. 26 Mar 1873; d. 30 Oct 1949; m. to _____ Horvath.

Children:

A. Elizabeth Horvath, b. 15 Dec 1903.
B. Beatrice Horvath, b. 28 Apr 1906. [twin]
C. William Henry Horvath, b. 28 Apr 1906; [twin] died in infancy.

2 Isabelle Love Wightman, b. 11 Feb 1875.

3. Jean Wightman; b. 9 Oct 1877; d. 1955; m. _____ Henry.

Child:

A. James Robert Henry, b. 29 Jan 1911.

4. William G. Wightman, b. 19 Nov 1879; d. 1932.

Children:

A. Ruth Irene Wightman, b. 14 Oct 1904.
B. William Robert Wightman, b. 10 Feb 1915 in Ohio; d. 8 Sep 1978.

5. Marian Russell Wightman, b. 9 Feb 1886; d. 1936.

6. George Russell Wightman, b. 31 Aug 1888; d. 1941; m. Alta Gerstenslager, b. 1886.

Children:

A. James Russell Wightman, b. 1913. Residence: 33687 Lake Rd., Avon Lake, OH 44012. Two daughters.
B. John Robert "Jack" Wightman, b. 1915, d. 1985. No sons.
C. William George Wightman, b. 1922. One son.
D. George Ralph Wightman, b. 27 Oct 1923. Residence: 228 Vineyard Rd., Avon Lake, OH 44012.

Children:

a. Michael Edward Wightman. Residence: 4794 Liberty Ave., R # 1, Vermilion, OH 44089.
b. Daniel George Wightman. Residence: 111 Foresthill Dr., Avon Lake, OH 44012.
c. Gary Russell Wightman. Residence: 1755 Point Drive, Avon Lake, OH 44012.

E. Ralph Lewis Wightman, b. 13 Dec 1925 in Ohio; d. Jul 1969. One son.

7. Garrett Wightman, b. 14 Jan 1890; d._____ .

Children:

A. Ralph Edward Wightman, b. 19 Feb 1915 in Ohio; d. 10 Jun 1978 in Cleveland, OH: North Randall, Cuyahoga County, OH.

B. son. Died in the flu epidemic of 1918 as did his mother.

8. Irene Wightman, b. 1892; d. in infancy.
9. Ruby Wightman, b. 29 Nov 1893; d. 1975; m. _____ Blum.

WILLIAM KEARNS WIGHTMAN, SR., b. 1881; d. 1941; m. Mary Fitzgibbons, b. 1884, d. 1918.

Child:

i. William Kearns Wightman, Jr., b. 12 Aug 1908; m. Victoria Masiker, b. 31 Dec 1909 in Leamington, Ontario, Canada, d. 27 Jan 1987 in Herndon, VA, d/o Jacob & Mary (Gibson) Masiker.

Child:

1. William Kearns Wightman III, b. 28 Mar 1934; m. Diane Hackett, d/o Hugh E. & Alice M. (Boyle) Hackett. Residence: 2156 Seaman Court, Herndon, VA 22070.

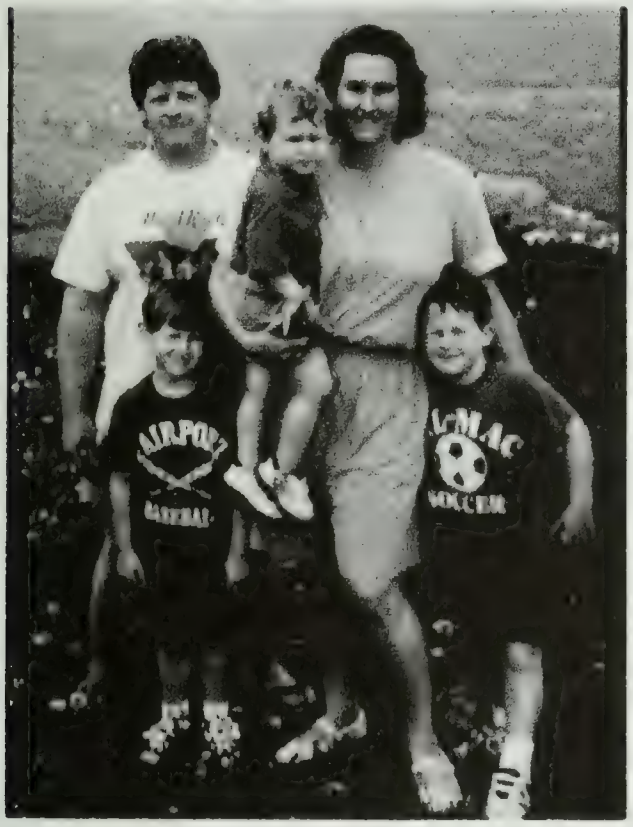

Gary & Colleen Wightman
with Patrick, Matthew & John

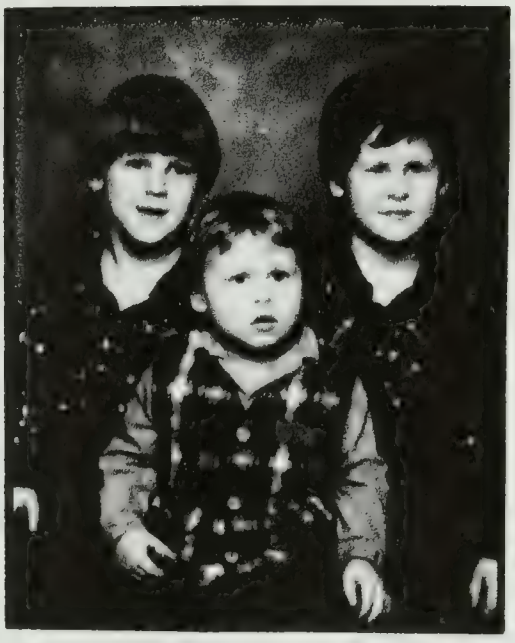

Patrick, Matthew & John

Children:

A. Gary Michael Wightman, b. 29 Jun 1957 in Buffalo, NY; m. on 11 Jul 1987 to Colleen Kelly of Rochester, NY, d/o Patrick &

Children, born in Rochester, NY:

a. Patrick William Wightman, [twin] b. 14 Jan 1991.
b. John Michael Wightman, [twin] b. 14 Jan 1991.
c. Matthew James Wightman, b. 9 May 1994.

B. Timothy Charles Wightman, b. 21 Jul 1958 in Buffalo, NY; Address: 300 S. Harrison Drive, Sterling, VA 20164

Child:

a. Daniel John Wightman, b. 9 Jun 1983.

C. Cindy Ann Wightman, b. 27 Nov 1959 in Buffalo, NY; m. Robert Trullo of Rochester, NY. Address: 101 Paddy Lane, Macedon, NY 14502

Children:

a. Allen Robert Trullo, b. 22 Dec 1983.
b. Lindsey Dyan Trullo, b. 28 Oct 1989.

D. William Hugh Wightman, b. 4 Mar 1961 in Buffalo, NY. Address: 300 S. Harrison Drive, Sterling, VA 201164

E. Judy Marie Wightman, b. 30 Mar 1964 in Buffalo, NY; m. ___ Thomas [div.]. Address: 8496 Kirby St., Manassas, VA 22110

Children:

a. Kenneth William Thomas, b. 6 Sep 1985.
b. Kathleen Marie Thomas, b. 8 Dec 1988.
c. Andrew Paul Thomas, b. 26 Jul 1990.

F. Patrick Michael Wightman, b. 28 Apr 1966 in Buffalo, NY; m. Tammy Lynn Van Valkenberg. No children. Address: 9101 New Britain Circle, Manassas, VA 22110

G. Mary Jo Wightman, b. 20 Nov 1973. No children. Address: 8496 Kirby St., Manassas, VA 22110

F. Michael Sean Wightman, b. 13 Sep 1975 in Rochester, NY. No children. Address: 2156 Seamon Court, Herndon, VA 22000

2. Marilyn Lee Wightman; m. David Frazier. Live in Buffalo, NY.

Children:

A. James Frazier
B. Debbie Frazier
C. Jeffrey Frazier

3. Richard Alan Wightman; Address: P. O. Box 129, Livonia Center, NY 14488

Children:

A. Christopher Wightman
B. Scott Wightman

i. John Alexander Wightman, b. 1912, d. 1958; m. Marjorie Ida Cunningham, b. 1914, d. 1969, d/o James *[1884-1918]* & Grace Lillian (Bowling) *[1888-1975]* Cunningham.

Children:

1. David Cunningham Wightman, b. 1939; m. Jean _____. Residence: 345 Dodge Road, Getsville, NY 14068.

Children:

A. Sandra Wightman, b. 13 Jul 1964.
B. Bonnie Lynn Wightman, b. 25 Sep 1967.

NANCY PAULINE[10] WHITMAN (from page 739) [George I.[9], Irving E.[8], Jasper P.[7], George W.[6], Joseph[5], Silas[4], Valentine[3], John[2], George[1]), b. 23 Jul 1918. The following family pictures were furnished by Nancy Pauline (Whitman) Cox, 716 N. Dunbar, Excelsior Springs, MO 64024

Jasper P.[7] Whitman
1840- ?

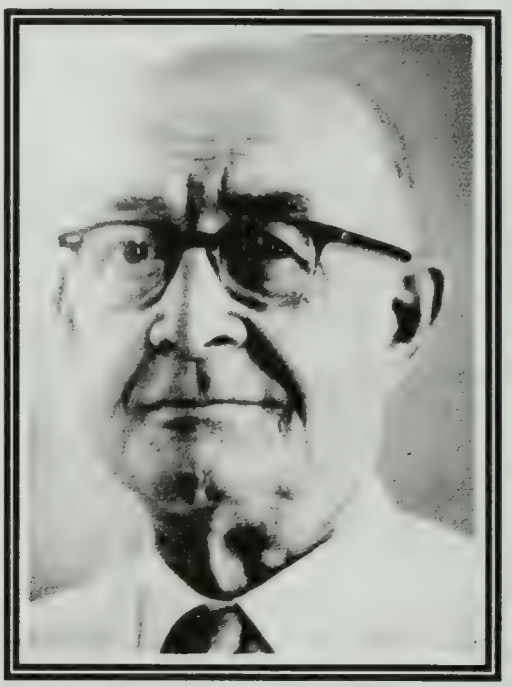

George Irving[9] Whitman
1894-1972

MARGUERITE ELIZABETH[9] WIGHTMAN, (see page 671), b. 31 Jul 1892; d. 31 Jul 1981; m. Henry Walter Herrill, b. 16 Oct 1887, d. 27 Jan 1966, s/o Anderson Herrill & Anna Marie Brokman.

Children:

i. Mildred A.[10] Herrill, b. 11 Feb 1914; m. on 29 Aug 1944 to James J. Wachtel, b. 7 Jul 1910 in London, England, s/o Solomon Wachtel & Annie Carry (Zucker) Wachtel.

Children:

1. Marguerite E.[11] Wachtel, b. 16 Mar 1946, m. Robert L. Mann (separated). Children: David Robert[12] Mann, b. 22 Oct 1967. (deceased); Elizabeth Anne[12] Mann, b. 30 Apr 1970; Erin Leah[12] Mann, b. 25 Apr 1974. (one child)

2. Mary C.[11] Wachtel, b. 12 Jul 1947; m. (1) Michael Mallinger, m. (2) Dorf Wachten; m. (3) _____ Aulenti.

ii. Walter Henry[10] Herrill, b. 31 Aug 1919; m. Ruth Eileen Tallman, b. 10 Apr 1920, d/o Freeman Nance Tallman & Margaret Elizabeth (Slover) Tallman.

Children:

1. Ruth Ellen[11] Herrill, b. 25 Apr 1942; m. Phillip Nelson, b. 23 Apr 1942.

2. Marjorie Elizabeth[11] Herrill, b. 8 Apr 1944; m. Dr. Marvin Leroy Dietrich, b. 18 Mar 1941.

Children:

A. Mark Eugene[12] Dietrich, b. 13 Aug 1968.
B. Marnee Lee[12] Dietrich, b. 12 Alpr 1971.

3. Jean Marie[11] Herrill, b. 31 Dec 1947; m. Michael David Polansky, b. 3 Apr 1945.

Children:

A. Brigett Marie[12] Polansky.
B. Brian Michael[12] Polansky, b. 13 Feb 1980.

4. Becky Ann[11] Herrill, b. 19 Jan 1952; m. William Taylor, b. 14 Jul 1951.

Children:

A. John Christian[12] Taylor, b. 20 Feb 1977.
B. Carrie Ann[12] Taylor, b. 26 Sep 1980.

5. James Walter[11] Herrill, b. 26 Apr 1953; m. (1) Kristi Shoemake (div.); m. (2) Patricia Lea Wilson Bartholomew, b. 17 Dec 1950. Children of James & Kristi: Leland Walter[12] Herrill, b. 3 May 1980 and Nicole Jasin[12] Herrill, b. 19 Dec 1983.

JENNY MARIE[9] WIGHTMAN, (from page 671); d. 8 Nov 1980; m. (1) on 28 Aug 1915 to Bernard Anderson; m. (2) on 27 Nov 1924 to Otto Richter.

Children of Jenny Marie & Bernard:

i. Kenneth L.[10] Anderson; m. Geraldine Smith. Child: Julie Marie[11] Anderson, d. at 9 days old. Kenneth lives in North Dakota.

ii. Ward Wightman[10] Anderson; m. Dorothy Konwinski. Ward lives in New York.

Children:

1. James Craig[11] Anderson.
2. Bernadette Ann[11] Anderson.
3. John Michael[11] Anderson.
4. Margaret Mary[11] Anderson.
5. Jeffrey Thomas[11] Anderson.
6. one died young.

Children of Jenny Marie & Otto:

i. Lois E.[10] Richter, m. Norbert Steve Laber. They live in North Dakota.

Children:

1. Timothy Ray[11] Stacey, s/o Lois & Tappan Stacey.
2. Rick Allison[11] Laber, b. 7 Oct 1955; m. Stephani Sadoueski b. 3 Aug 1962.
3. Steve Charles[11] Laber, b. 27 May 1957; m. Bonnie Lou Hass, b. 15 Jul 1964. Child: Jessica Marie[12] Laber, b. 26 Mar 1989.
4. Brock Anthony[11] Laber, b. 10 Mar 1961; m. Sara Marie Wavra, b. 1 Dec 1962. Children: Kasey Ann[12] , b. 19 Feb 86 and Anthony Brock[12] , b. 2 Nov 1988.

ii. Charles Albert[10] Richter; b. 9 Jun 1927; m. Neola Jean Gorgeson, b. 12 Oct 1931. They live in North Dakota.

Children:

1. Connie Jo[11] Richter, b. 6 Jun 1952. Child: Spencer Charles[12] Richter, b. 11 Feb 1990.

2. Orlan Arthur[11] Richter, b. 16 Apr 1954; m. Peggy Johnson, b.

4 Oct 1954. Children: Chad Austin[12] Richter, b. 2 Jan 1976 and Osten Andrew[12] Richter, b. 14 May 1979.

3. Carter Albert[11] Richter, b. 3 Aug 1955; m. Mary Schiestal, b. 31 Dec 1959. Children: Tiffany Marie[12] Richter, b. 3 Mar 1984 and Vanessa Lynn[12] Richter, b. 4 June 1990.

4. Lorie Jean[11] Richter, b. 17 Nov 1958; m. Rodney Bachmeier, b. 9 Nov 1957. Children: Jenny Marie[12], b. 2 Nov 1984; Linzey Ann[12], b. 7 Jan 1987 and Steffany Jean[12], b. 15 Feb 1989.

5. Jani Marie[11] Richter, b. 29 Aug 1960; m. James Seifert, b. 20 Jul 955. Children: Nathan James[12] Seifert, b. 14 Apr 1988 and Adam Joseph[12] Seifert, b. 11 Apr 1990.

6. Stuart Charles[11] Richter, b. 23 May 1962; m. Vicky Carlson, b. 24 Jan 1961. Children: Amanda Jo[12] Richter, b. 22 Jun 1986; Chelsey Lin[12] Richter, b. 3 Apr 1989 and Brady Charles[12] Richter, b. 10 Jun 1992.

7. Wendi Maxine[11] Richter, b. 26 Sep 1968.

iii. Maralyn Salona[10] Richter, m. Robert E. Salting. Children: Donald Ernest[11] Salting and Donelle Mary [11]Salting. They live in North Dakota.

iv. Ruth Mary[10] Richter, m. Neil N. Barkus. Children: Rene Ruth[11] Barkus, David William[11] Barkus, Kurt Neil[11] Barkus, Van John[11] Barkus, and Todd Ernest[11] Barkus.

Montford Freemont[7] Wightman, (from pages 170 & 410) [Benjamin[6], Benjamin[5], Samuel[4], Samuel[3], Dea. George[2], George[1]], b. abt 1837; m. Adelia Beardsley d/o Benjamin & Diadame Beardsley. Montford moved west for a more favorable climate for his asthma condition. It is said that he lived in Iowa and to have had seven children, one son being named Minor.

Children:

i. Minor[8] Wightman, (see page 170).

ii. Elbert Montford[8] Wightman, (see pages 410 & 828), b. 8 Jan 1850; m. Ellen Francis Webster. b. 13 Apr 1857, d/o Warren Timothy & Almeda (Avery) Webster.

Children (See pages 828-832 for data in addition to the new information listed below for each child.):

1. Clarence[9] Wightman.
2. Arthur Lee[9] Wightman.
3. Bessie[9] Wightman.
4. Ralph LeRoy[9] Wightman; m. to Lucia Mable Kirley, b. 28 Mar 1884, d/o Joseph [b. 7 Jun 1847] & Alice (Seaman) Kirley [b. 4 Oct 1858], and the granddaughter of Michael & Matilda (McMullen) Kirley.

Children:

A. Roy Ralph[10] Wightman.
B. Ruth May[10] Wightman.
C. Hazel Fern[10] Wightman.
D. Blanche Maude[10] Wightman.

Warren Elbert[11] Wightman, (see page 829) s/o Howard Leroy[10] Wightman & grandson of Clarence Arthur Lee[9] Wightman, joined the marines in 1956; m. in 1957 to Connie Brown of Riverton, WY. They had three sons, the eldest was Mark[12] Wightman. Warren and Connie were divorced and he moved to California and married for the second time and had one daughter. Data from: Ralph Whitman, 2603 Hancock Drive, Austin, Texas 78731

WIGHTMAN BURIAL GROUNDS
GROTON, CONNECTICUT

"At a meeting of the Wightman Burial Association on August 20, 1887 a committee was appointed consisting of Charles R. Stark of Providence, R.I., Warren Burnet of Groton, and Rev. P. G. Wightman of Branford, CT "to locate the grave of Valentine Wightman and his wife, and to secure a suitable memorial to be placed thereon, provided funds for the same could be procured."

At the meeting in August 1888, after careful study and deliberation, a marble marker was placed in the ground to show as nearly as possible the location of the *supposed* grave of Valentine Wightman. The reasons for selecting the spot were twofold:

1. Within the memory of those now living, a rough field stone stood on or near the spot on which were rudely carved the letters "V.W.". In the general state of decay into which the grounds fell a few years since this stone was either removed or has become buried out of sight.

2. The custom which prevailed here as elsewhere of burying the children at the feet of the parents; and we find his children so buried as shown by their tombstones.

The above statement originated from the unveiling exercises at the Wightman Burial Ground on Tuesday, August 19, 1890. The committee mentioned and others since, failed to correctly identify the final resting place opened in 1747. It is the opinion of this writer that they inadvertently searched in the wrong place within the burial grounds because of an oversight.

Explanation:

In the book written by Mary Ross Whitman on George Wightman of

Quidnesset, R.I., published in 1939, there was mention of Valentine Wightman being married twice. *[see page 31 of THE WIGHTMAN ANCESTRY — VOLUME I]* First to Susannah Holmes who died between 7 April 1726 and 1728 in Groton.

Married second to Joanna . . . (last name unknown), who survived her husband, living (last record) 28 Jun 1754 in Groton, CT.

Based upon this known information, this writer concluded that the "V.W." stone could be placed elsewhere in the burial ground with a "second" family or that upon his impending death, Valentine wished to be buried by himself because of struggling emotions concerning two wives. On this date this writer has successfully located and identified Valentine Wightman's first grave marker which is inscribed:

1747 A
V.W.E.

This stone is along side what appears to be three additional graves. This report will be included in the Association records and conferred to existing officers, Daniel Lamb, Treasurer and Nancy LaCapra, Treasurer."

[Signed]

Daniel LaCapra, President
Wightman Burial Association
September 21, 1994

Dan LaCapra relates the following in the first newsletter put out by the Wightman Burial Ground Association, dated 1 Feb 1995.

"Valentine Wightman's stone has been discovered in an obscure area under a huge pine tree. It was noted by President Dan LaCapra and Kay Hill (the neighbor and loyal member living adjacent to the burial grounds). On September 28, in the autumn sun, the light shone upon the stone where the first revelation of the number 7 and the letter V were sen by Dan. Kay was talking to one of the many visitors who come to admire the old burial grounds. Excited, Dan motioned for Kay to 'come look'. Painstakingly, he started removing mold which had grown over most of the stone. First found was a large W — then a rough small g and then a large M. All together it finally read V. Wigman 1747. This is very crude, but make no mistake it is there along side of three other unmarked graves. This discovery was exciting because, as we all know, a memorial stone was erected in memory of his great Baptist leader. Many of you don't know, however, that this memorial was erected in 1890 after the efforts of a committee of three to find the actual resting ground of Valentine failed. They found the place and erected the memorial stone about 75 feet away."

Wightman Burial Ground Assoc'n.

ANNUAL MEETING, AUG. 20, 1887.

Worthy Work

From the Mystic Press of Aug. 25, 1897

The Wightman Burial Ground Association met as announced on the afternoon of Aug. 20th, having an unusual attendance. After attending to annual reports, routine matters, and re-election of old officers, Mr. Charles R. Stark introduced and spoke happily to the following:—

Resolved,—That the President name a committee of three, empowered to add to their number if they think proper, whose duty it shall be to designate the ground containing the remains of Rev. Valentine Wightman and his wife, and to take the needful steps to secure some memorial to be placed on said ground, provided the funds can be raised for that purpose.

On this, earnest addresses were made by Rev. F. Denison, Capt. John K. Bucklyn, Rev. A. J. Chandler, and others. Mr. Denison also delivered a poem written for the occasion and entitled The Baptist Pioneers of Groton, Conn., the publication of which has been called for. The committee of three consists of C. R. Stark, Warren Burnet, P. G. Wightman. Dea. James C. Lamb was chosen to present at the next meeting a paper on the Lamb Family. Large enthusiasm pervaded the meeting, relative to its memorial and historical work, which is every way highly praiseworthy. The Wightman memorial, costing not less than $200, will elicit wide interest as it should. The style of monument proposed is the "ledger" or "sarcophagus," which would make it of the most substantial and durable character. The meeting closed with prayer by Mr. Chandler and the Doxology.

The officers of the Association are Samuel S. Lamb, President; Seabury N. Haley, Secretary; Warren Burnet, Treasurer.

THE BAPTIST PIONEERS OF GROTON, CONN.

Read before The Wightman Burial Ground Association, Aug 20 1887

By Rev. Frederic Denison

Who scatters precious seed
To meet man's urgent need,
  Secures our praise.
They who o'er ocean press
To fell a wilderness
And plant a world to bless,
  Win honor's bays.
Here wrought heroic sires
Enkindling holy fires
  Of worship free
Amid prescriptive wrong.
With faith and courage strong,
They raised their trusting song
  Of Liberty
Withstanding Church-and-State
And mace of magistrate
  Great truths they held—
The standard gracious given

'Neath which have martyrs striven
Obedient to Heaven
From days of old.

Of the primeval oak
That bowed before their stroke
They built their shrine;
Nor needed they the parts
Of outward sensuous arts,
Since furnished were their hearts
With the divine.

Deep-shading woods among,
Behold that Sabbath throng
In temple calm.
Devout in thought draw near
Where with attentive ear
Discourse and prayer we hear
And fervent psalm.

Like John the Baptist rude,
With power from Heaven endued,
They smote the root
Of error's stately tree,
Pronouncing all men free
To plant soul liberty
And reap the fruit

What strength to them denied,
Their children have supplied,
By love's decree;
To beautify this place
And add historic grace,
That time may not efface
Their memory.

But shall the leader brave
Sleep in nameless grave
On this famed field,
Who, loyal to our Lord,
Held firm the two-edged sword
Till borne to his reward
Upon his shield?

Shall thousands sing the gain,
On distant hill and plain,
From his brave deed,
While he is left alone,
His grave to men unknown,
And no memorial stone
His merit plead?

A man of mental gold,
Shaped in scholastic mould,
Heaven born anew,
Deep versed in Scripture lore;
High championship he bore,
And through long conflict wore
His armor true.

Full hallowed be this spot;
Nor ever to forgot
The battle ground,
Where sounded trumpet thrill
Loud over vale and hill
To rouse the land, until
The Right was crowned.

The second house we tread,
Its sounding-board o'er head
And pulpit high.
In joy we breathe the air,
Of ardent praise and prayer,
Where faces all declare
That God is nigh.

There see the preacher sage,
There deacons crowned with age,
There stalwart men;
There matrons in their hoods,
There youths in varying moods;
With these fond memory floods
The heart again.

Behold the preacher stand
With Hold Book in hand,
His face aglow
With radiance from the throne,
And half-angelic tone
To make God's message known
To all below.

And then breaks forth the choir
In nigh seraphic fire
All souls to raise
On warm devotion's wing—
The heart's pure offering—
And all the people sing
Their love and praise.

Here those brave toilers sleep,
As angel-guards to keep
This alter site
And urge its ceaseless claim,
While love preserves each name
Deserving fadeless fame
In Freedom's light.

Lo! funeral trains appear
Slow following the bier,
On shoulders borne,
To lay the loved away,
Clay mingling with the clay,
Yet lit with hope's bright ray—
The rising morn.

Nor has their service ceased;
Their sons by Heaven increased
As Israel's race;
Our soul-freed country shares
The Victory of their prayers
And toils, and grateful wears
The priceless grace.

Undying is the good—
Blest law of brotherhood;
Heaven gave it birth;
Still be our land its home,
And perfect be its bloom
To pour its sweet perfume
Wide o'ver the earth.

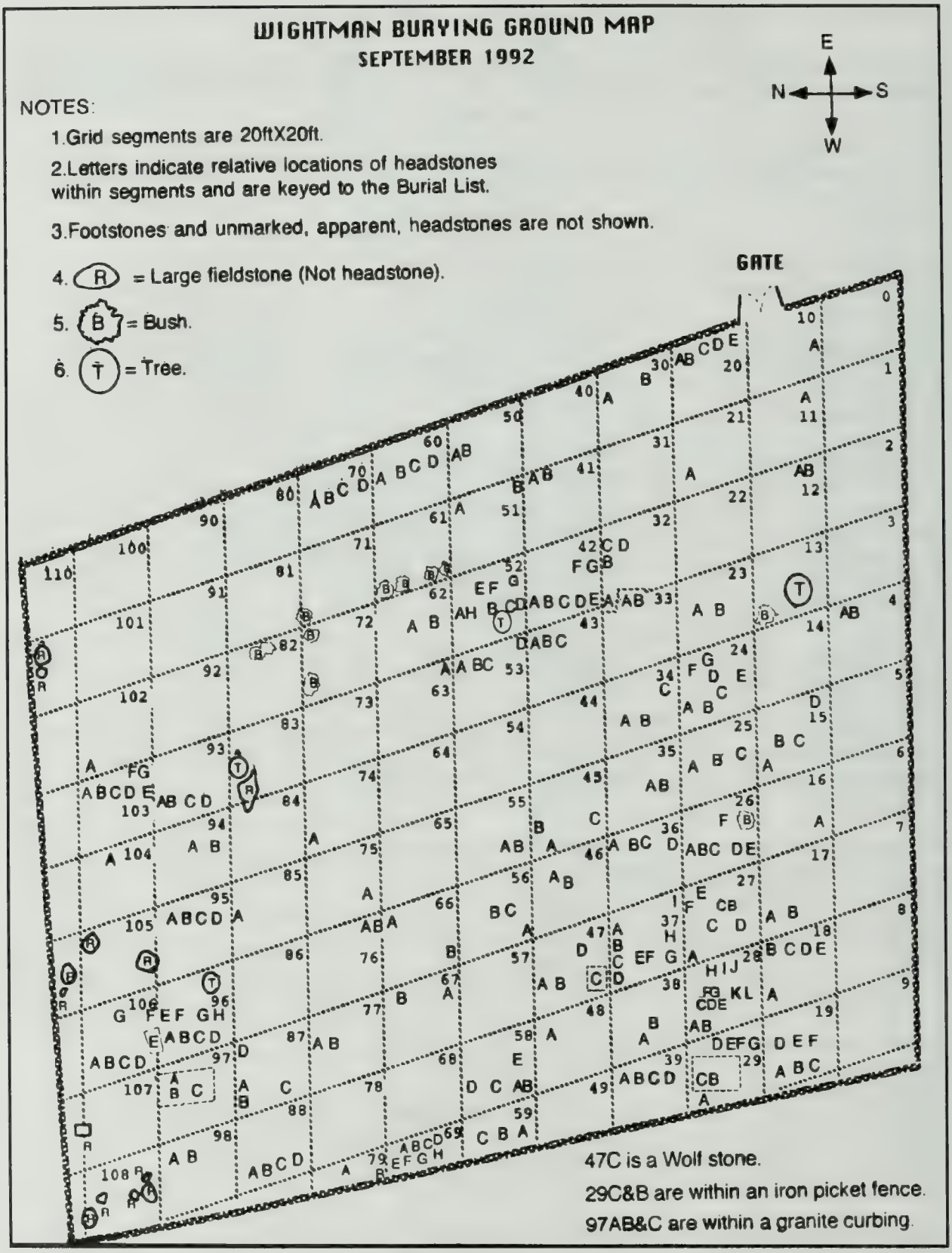

Wightman Burying Ground, Cold Spring Road, Groton, CT
Map and Burial List — September 12, 1992

Researched, Mapped, and Assembled by: Gilbert A. Johnson, Chairman, Robert L. Chapman, Mardie J. Chapman

Abbreviations: d=died; b=born; w/o=wife of; h/o=husband of; d/o=daughter of; s/o=son of; f/o=father of

87-D Anderson, Elizabeth. d 26 Jun 1834, age 88
20-C Andrews, Charles B., Civil War, Co. C. 21st CT, d 8 Jun 1864
20-E Andrews, Ezra B., b 20 Sep 1837, d 25 Mar 1908
20-A Andrews, George, b 7 Aug 1797, d 7 Apr 1872
20-D Andrews, Maria Dewey, w/o Ezra B., b. 24 Apr 1835, d. 12 Mar 1902
20-B Andrews, Mary E. Barnes, w/o George, b. 11 Apr 1805, d. 11 Oct 1863
36-A Avery, Hannah, relict of Peter, d 18 Apr 1831, age 88
27-F Bailey, Ezekiel, d 30 Apr 1813, age 51
45-B Bailey, Hannah, w/o Jedidiah, d 18 Jul 1796, age 27
27-E Bailey, Prudence, consort of Ezekiel, d 11 Dec 1812, age 43
36-B Bailey, Sally, consort of Ezekiel and d\of William Avery, d 29 Mar 1808, age 32
37-1 Bailey, Stephen, d 7 Jun 1813, age 24
26-F Billings, Bridget, w/o Stephen, d 15 Aug 1762, age 35
77-B Brown, Amy, d 29 Nov 1856, age 76
27-B Burnet, Florence, d/o Richard & Sally G., d 16 Mar 1844, age 8 mos 20 da
39-C Burrow, Charles, d 30 Jan 1856, age 50
39-D Burrow, Emily A., w/o Charles, d 20 Oct 1879, age 65 yrs. 8 mos.
39-B Burrow, Jane B. d/o Charles & Emily A., d 2 Dec 1849, age 7 mos. 9 da.
39-A Burrow, Janie, d/o Charles & Emily A., d 21 Sep 1866, age 15
37-D Burrows, Alfred, s/o Seth & Charlotte, b Jul 1836, d Oct 1865
19-E Burrows, Betsey, w/o John B., d 13 Jun 1847, age 77
103-E☐ Burrows, Blanche, 21 Aug 1897 — 21 Oct 1938
— Burrows, C. Capitola Lampher — see Wilcox, C. Capitola
37-C Burrows, Charles H., s/o Seth & Charlotte, b Sep 1828, d Nov 1883
37-B Burrows, Charlotte Stark, w/o Seth, b Mar 1796, d Nov 1871
103-G☐ Burrows, Clyde 1891-1975, h/o Mary Dickinson Burrows
47-D Burrows, Elizabeth, d/o Caleb & Julia A., d 4 Oct 1831, age 1 yr 6 mos. 4 da
47-B Burrows, Hubbard, H. d 16 Jun 1848, age 54
47-C [Burrows, John?] I. B., d. 1716, age 74 (Wolf stone)
19-D Burrows, John B., d 3 Mar 1848, age 81
19-A Burrows, John S., d 4 Apr 1868, age 68 yrs 28 da
103-F☐ Burrows, Mary Dickinson 1890-1981, w/o Clyde Lamphere Burrows
47-A Burrows, Mary E., w/o Hubbard, d 21 Jan 1875, age 72
19-F Burrows, Prudence, d 25 Oct 1885, age 90 yrs 1 mo
37-A Burrows, Seth, b. Oct 1791, d Dec 1886
19-B Burrows, Sylvia A. Wells, w/o John S., d 30 May 1871, age 67
19-C Burrows, Waty S., b. 21 Oct 1801, d 27 Aug 1881
76-A Chapman, Amos, d 17 Jul 1845, age 26
76-B Chapman, Barthena, w/o John, d 26 Mar 1858, age 82
75-A☐ Chapman, Hallam W., s/o Levi & Louina Chapman, d 23 Mar 1837
66-A Chapman, John, d 7 Aug 1844, age 69
4-A☐ Chesbro, Robert W., 1876-1945, f/o Robert H. Chesbro
4-B☐ Chesbro, Robert H., 1897-1920, s/o Robert W. Chesbro

43-B Chesbrough, Daniel, d 16 May 1841, age 70
53-D Chesbrough, Elam W., s/o Daniel & Fanny, d 1 Jan 1841, age 40
43-A Chesbrough, Fanny, w/o Daniel, d 5 Oct 1851, age 80
43-C Chesbrough, Matilda A. d/o Daniel & Fanny, d 28 May 1841, age 26
24-F Clark, Aaron, d 22 Nov 1782, age 56
34-C Clark, Anna, d/o Aaron & Anna, d 28 Jan 1784, age 19
32-B☐ Colver, Ann Ellis, wife, d circa 1685
66-B☐ [Colver] A. C.
33-A Colver, Amos, d 27 Apr 1828, age 74
67-A☐ [Colver?] E. C.
32-A☐ Colver, Edward, Puritan, 1600-1685, patriarch of the Colver/Culver family in America
33-B Colver, Esther, relic of Amos, d 9 Sep 1843, age 82
23-A Colver, Eunice, d 14 Jul 1846, age 58
67-B☐ [Colver?] J. C.
23-B☐ Colver, Tabitha, d 23 Mar 1848, age 62
69-H Crandall, Amy E. d/o William H. & Martha E., b 1896, d 1904
69-C Crandall, Charles L., s/o Lodowick B. & Phebe E.
59-C Crandall, Chauncey G., World War Co.A.111th M.G.B., d 24 Feb 1922, age 28
69-A Crandall, Lodowick B., b. 1820, d 1902
30-A Crandall, Lura Andrews, 1870-1945
59-B Crandall, Martha E. Crouch, w/o William H. b 1860, d 1922
69-D Crandall, Mary A., d/o Lodowich B. & Phebe E.
58-C☐ Crandall, Mary E., mother of Flora Shafer, 1867-1937
69-F Crandall, Maude L. d/o William H. & Martha E., b 1889, d 1901
69-G Crandall, Morris, s/o William H. & Martha E., b 1899, d 1901
58-E☐ Crandall, N. H.
69-B Crandall, Phebe E. Willis, w/o Lodowick B., b 1832, d 1902
35-B Culver, Joseph, b 1750, d 31 May 1829
42-A Culver, Joseph Jr., d 8 Aug 1825, age 33
53-B Culver, Joseph E. (M.D.), b 1823, d 1897
25-A Culver, Mary, #2 w/o Joseph [of 1750], b 1754, d 16 Mar 1837, age 83
53-C Culver, Myrtilla D. Kirby, w/o Joseph E., b 1833, d 1887
52-D Culver, Pennelia, b. 1799, d 3 Jul 1884, age 85 yrs 5 mos 21 da
42-B Culver, Selenda, w/o Joseph Jr., d 12 May 1821, age 24
35-A Culver, Tryphenia, #1 w/o Joseph [of 1750], d 29 Sep 1778, age 24
48-A☐ Davis, Daniel, 3d Conn. Regt., d 31 Jul 1821, age 70
42-F Denison, Sally, w/o William W., d 25 Nov 1855, age 46

36-C Eldredge, Hannah, w/o Daniel, d 13 Oct 1793, age 24
94-B Fellows, Sarah H., b. 3 Feb 1833, d 10 Oct 1918
94-A Fellows, William C., Civil War, Co. K. 26th CT, d 27 Jul 1863
62-A Fish, Stanton B., b 1830, d 1917
96-E Fitch, Emma C., w/o Benjamin L, d 31 Oct 1867, age 17 yrs 4 mos
88-A□ Gallup, Aus., s/o Benadam & Cynthia, 19 Jun 1805
88-C Gallup, Benadam, d 5 Apr 1840, age 73
88-D Gallup, Cynthia, widow of Benadam, d 23 Dec 1855, age 85
96-A Gallup, James M. s/o Peter A. & Rebecca, d 27 Aug 1841, age 18 yrs10mo
96-B Gallup, Peter A., d 9 Apr 1851, age 75
106-E Gallup, Ray Denison, s/o Peter A. & Rebecca, d 21 Apr 1854, age 19
88-B Gallup, Roswell, s/o Benadam & Cynthia, d 24 Jul 1817, age 19
15-A Grant, Betsey, w/o Joshua, d 3 Apr 1823, age 51
30-B Greenwood, Clara, d/o Robert & E. A., d 3 May 1885, age 8
28-J Haley, Albert, s/o Stephen & Lucy, d 22 Jul 1844, age 38
28-E & 28-I Haley, Austin, s/o Elisha & Nancy, d 28 Jul 1825, age 15
28-A Haley, Caleb, d 1 May 1803, age 73
37-G Haley, Caleb, d 12 Dec 1848, age 80
37-E Haley, Cordelia, w/o Nelson, b 10 Mar 1810, d 9 Jan 1900
28-C Haley, Elisha, d 22 Jan 1860, age 84
28-G Haley, Eliza, d/o Elisha & Nancy, d 26 Aug 1894, age 75
17-A Haley, Eliza L., d/o Albert & Phebe, d 18 May 1844, age 2 yrs 14 da
27-C Haley, Giles, d 20 Apr 1861, age 55
15-D Heath, Miss Mary, d 22 May 1834, age 60
25-C Heath, Mary E. Barnes, w/o Ornan, d 7 May 1903, age 75
87-C Hewlitt, Richard, d 22 Jun 1866, age 54 yrs 6 mo
97-B Holdredge, Fannie May, d/o Hiram & Mary, d 20 Aug 1870, age 21 mos
96-C Holdredge, Fanny, w/o William, d 15 Dec 1868, age 68
29-G Holdredge, Abigail, w/o Samuel, d 29 Jan 1822, age 85
29-C Holdredge, Alexander L., s/o Henry & Lois, d 16 Dec 1814, age 3 mos
96-G Holdredge, Hannah, w/o Rufus, d 25 Feb 1848, age 82
106-G Holdredge, Henry D., b 15 May 1846, d 18 Jan 1903
106-F Holdredge, Leonard B., d 27 Mar 1882, age 64
29-B Holdredge, Lois, w/o Capt. Henry, d 31 May 1824, age 28
97-C Holdredge, Mamie, d/o Hiram & Mary, d 30 Jan 1886, age 15yrs10 mos
97-A Holdredge, Mary, w/o Hiram, d 27 Nov 1870, age 23
96-F Holdredge, Nancy, w/o Leonard B., d. 21 Dec 1846, age 28
29-D Holdredge, Rhoda, w/o Samuel, d 29 Aug 1818, age 53
96-H Holdredge, Rufus, d 17 Sep 1836, age 94
29-E Holdredge, Samuel, d 30 Oct 1801, age 38
29-F Holdredge, Samuel, d 28 Jul 1813, age 79
96-D Holdredge, William, d 19 Feb 1850, age 57
42-G Howell, Phebe, Wife of Nathan & d/o Thomas Wells, d 3 Aug 1823

79-A□ Jackson, Janice, d 5 Mar 1839, age 66
87-B□ Jackson, Susan Scott — see William Jackson
87-A Jackson, William, 1 Jan 1849 - 4 Mar 1936
87-B His Wife, Susan Scott, Apr 1847 - 29 Sep 1930
53-A Lamb, Allyn, s/o Samuel & Tabitha, d 27 Nov 1818, age 26
52-C Lamb, Daniel, d 4 Feb 1859, age 75
106-D Lamb, Eliza, w/o Samuel S., & d/o Peter A. & Rebecca (Gallup?), b 16 Dec 1820, d 22 May 1859
52-B Lamb, Hannah, widow of Daniel, d 30 Mar 1869, age 92
106-B Lamb, Harriet E., w/o of Samuel S., & d/0 Benjamin & Hannah Gallup, b 21 Sep 1824, d 6 Jan 1892
52-E Lamb, James C., b 3 Aug 1810, d 3 Jan 1903
52-F Lamb, Jane C. Haven, w/o James C., b 8 Mar 1810, d 9 Feb 1897
52-A Lamb, Joseph Austin, b 1814, d 1893
62-B Lamb, Lucy Anna, b 1841, d 1917
52-G Lamb, Mary Ann, d/o James C. & Jane C., d 2 Oct 1871, age 25 yrs 6 mo
52-H Lamb, Mary Babcock, 1807- 1897
106-C Lamb, Parthenia, w/o Samuel S., & d/o John & Mary Morgan, b. 26 May 1832, d 12 May 1864
63-A□ Lamb, Parthenia M., 1864-1954
42-E Lamb, Samuel, d 8 Jul 1834, age 86
106-A Lamb, Samuel S. b. 21 Apr 1816, d 2 Jan 1892
42-D Lamb, Tabitha, relict of Samuel, d 18 Jul 1834, age 78
— Lampher - see Wilcox, C. Capitola
103-D Lamphere, Addison, b 21 May 1849, d 19 Oct 1902
103-C Lamphere, Adeline, b 21 May 1849, d 3 Jan 1865
— Lamphere, C. Capitola - Wilcox, C. Capitola
93-A Lamphere, David, b 1815, d 1898
94-C Lamphere, David H., b 28 Apr 1856, d 13 Jun 1913
103-A Lamphere, John, b 2 May 1842, d 20 Jun 1857
102-A Lamphere, Julius, Civil War, Co. I 22nd CT, d 5 Jan 1865
103-B Lamphere, M. Ellen Brown, w/o John, b. 19 May 1844, d 16 Jan 1881
93-B Lamphere, Mary A Houche, w/o David, b. 1822, d 1902
24-E Latham, Charles L., s/o Charles & Hannah, d 15 Feb 1796, age 1 yr2mo
41-B Mitchell, David W., d 18 Jun 1849, age 51
25-B□ Moffett, Emma Heath, 30 Dec 1847-May 1941
95-B Morgan, Capt. Elijah B., d 4 Mar 1861, age 52 yrs 3 da
95-A Morgan, Jane Marla, widow of Elijah B. & d/o Rev. John G. Wightman, b 4 Nov 1823, d 5 Jan 1906, age 82 yrs 2 mos
95-C Morgan, Mary Ann, w/o Elijah B., d 30 Jun 1841, age 27
70-C Park, Mary Ann, d 29 Mar 1887, age 90
95-D Perkins, Polly, relict of Rufus, d 8 Sep 1855, age 72
85-A Perkins, Rufus, d 27 Jun 1838, age 62

21-A Reed, Dolly, w/o James, d 4 Dec 1839, age 70
77-A Ryan, Mary E., d/o Thomas & Mary, d 29 Jul 1850, age 4 yrs 4 mos
38-A Sawyer, Henry W., s/o Eratus & Frances, d 17 Mar 1806, age 1 yr 2 mos
58-B☐ Shafer, Flora Crandall — see Nathan W. Shafer
58-A☐ Shafer, Nathan W., 1858 - 1938
58-B☐ Shafer, Flora, 1863 - 1932
51-A☐ Stapelyn, C. Edward 1857 - 1943
Stapelyn, Adeline A., 1858 - 1952
24-A Stark, Daniel, d 14 Aug 1800, age 38
24-B Stark, Elizabeth, relict of Daniel, d 5 Oct 1835, age 75
24-D Stark, Eunice M. d/o Jonathan & Betsey, d 19 Aug 1825, age 1 yr 4 mos
24-C Stark, Harriet, d/o Jonathan & Betsy, d 7 Apr 1826, age 1 mo 4das
28-K Stark, Waty, w/o Solomon, d 12 Mar 1824, age 63
45-C Stark, William, d 8 Sep 1730, age 65
36-D Wallworth, Abigail, d/o John & Sarah, d 14 Jul 1765, age 24
26-B Wallworth, Joab, s/o John, d 5 May 1778
26-A Wallworth, John, d 27 Nov 1747, age 50
26-E Wallworth, John, s/o John & Mary, d 4 Jun 1759, age 4
26-D Wallworth, Mary, w/o John and d/o Capt. Rufus Miner, d 3 Mar 1769, age 21
26-C Walworth, Samuel, d 5 May 1773, age 47
11-A Watrous, Abby L., d/o Elisha & Cordelia, d 18 Aug 1848, age 4 yrs 7 mos 13 da
38-B Welden, Content, d 16 Dec 1849, age 74
34-B Wells, Anna, w/o Wait, d 28 Apr 1799, age 66
41-A Wells, Hannah, d/o Wait & Anna, d 28 Dec 1849, age 79
24-G Wells, Hannah A., d/o Edward & Ruth, d 23 Mar 1815, age 12 yrs 3 mos
32-C Wells, Phebe, w/o Thomas, d 17 Sep 1840, age 75
32-D Wait, Thomas, d 16 Apr 1846, age 92
34-A Wells, Wait, d 24 May 1819, age 95
51-B Wells, Zipporah, d/o Wait & Anna, d 31 Dec 1859, age 97
98-A Wheeler, Desire, d/o Richard & Cynthia, d 1 Sep 1833, age 2 yrs 10 mo
98-B Wheeler, Nancy Jane, d/o Richard & Cynthia, d 30 Aug 1833, age 5 yrs 12 da
45-A Wightman, Miss Amy, d 1 Jan 1838, age 86
12-B Wightman, Bridget, relict of John G., d 16 Aug 1861, age 81
46-A Wightman, Elizabeth, d 12 Dec 1854, age 42
55-A Wightman, Lt. Isaac, d 4 Aug 1816, age 72
55-B Wightman, Lucretia, w/o Isaac, d 20 Apr 1819, age 72
56-B Wightman, Mary, relict of Timothy, d 19 Feb 1817, age 91
46-B Wightman, Mercy, w/o Rev. John G., d 29 May 1816, age 43
56-C Wightman, Rev. Timothy, d 14 Nov 1796, age 71
12-A Wightman, Rev. John G., d 13 Jul 1841, age 74
56-A Wightman, Rev. Valentine, b 1681, d 1747
93-D☐ Wilcox, C. Capitola Lampher Burrows, 1858-1921
104-A☐ Wilcox, Caroline, w/o William Willcox, d 1 Jul 1845, age 25 yrs

WIGHTMAN BURYING GROUND -- GROTON, CONNECTICUT

The Colver/Culver and Wightman/Whitman Connection in Wightman Burying Ground, Groton, Connecticut by Marjorie K. Whitman Shelton, August 1985

According to the Wightman Genealogy, in 1785 a group of dissenters petitioned to meet "at Will Starks in New London" and called Mr. Valentine Wightman to serve them as pastor. He deeded two acres of land together with a house by William Stark. The meeting-house was situated about half a mile away on a rise of ground known as Stark's Hill, just off the present river road to the right. On 24 March 1717/8 the membership received the deed to the this site for a church and burying ground, the church building being already in a "frame condition". The land was taken from the Clark farm, and a family burying ground was already there.

Another account of these facts begins on page 75 of the Giorgi Colver/Culver Family Genealogy: "Joseph (this being Joseph in the fourth generation after Joseph, 3), Joseph, 2) Joseph, 1) Edward) and his wife Mary [Eddy] were instrumental in forming the First Baptist Church of Groton, Connecticut in 1704. In a deed dated 24 March 1718, they bought one-half acre from William Stark for a meeting house and burying place. The first pastor was Valentine Wightman." Also from Giorgi, page 13, "Historians in the Groton area agree that the Wightman Burying Ground lies within the land that was originally granted to Edward Colver by the King for his services to the Crown in the Indian Wars. This probably started as a family plot, but then became a regular burying ground when Edward Colver, progenitor of the Colver/Culver Families in America, died and was buried there in 1685, some 20 years before the founding of the church body and 32 years before the church building was erected on the site. Edward had received two hundred acres in 1652/3 and four hundred additional acres in 1654 according to Land Records of Groton, Connecticut.

Eventually the "rise of ground known as Stark's Hill" became known as Wightman Hill, perhaps because of the tenure of Wightmans as pastors of the church.

Reverend Valentine Wightman, the first pastor of the First Baptist Church of Groton, was the eighth child of George Wightman, progenitor of the Wightman/Whitman Family in America. Valentine Wightman served as pastor of the First Baptist Church of Groton for 42 years, from 1705-1747.

Nine years later in 1756 his son, Timothy, succeeded him as pastor of this church. At his death in 1796, Reverend Timothy had completed a pastorate of more than forty years. The record of Wightmans serving as pastor of the Groton church was continued by Timothy's son, Reverend John Gano Wightman. Reverend John Gano Wightman was installed as pastor at the Groton Church in August 1800, serving forty-one years, bringing the Wightman service to the church to a total of 123 years by three successive generations. Reverent Palmer G. Wightman, grandson of Reverend John Gano Wightman, served as pastor of the historic Groton church for twelve years, from 1864-1876, bringing the total number of years of Wightman-as-pastors-at-Groton to one hundred thirty-five.

Just as a burial monument was placed in the Wightman Burying Ground for Edward Colver and his wife Ann Ellis Colver by succeeding generations (specifically in 1982 by Charles Gordon Colver of California, an eleventh generation descendant of Edward, and by a distant cousin James Culver of Wisconsin, making the project a true Colver/Culver venture), so too was a monument erected there for Reverend Valentine Wightman several years after his death. According to the Wightman genealogy, "In 1887 at a meeting of the 'Wightman Burial Ground Association', a committee was appointed 'to locate the graves of Valentine Wightman and his wife and to secure a suitable memorial to be placed thereon provided funds for the same could be procured,' The movement resulted in a memorial celebration in 1890 at the burying ground when a monument was unveiled to the memory of Reverend Valentine. (The principal address of this occasion was delivered by his great-great-grandson Reverend Palmer Gallup Wightman who had served as pastor of the Groton church 1864-1876.) The site of the grave was determined by the remembered existence of a foot stone, long in evidence, marked V.W., and by the indication of the graves of his young children near by."

Referring to the list on page 15 of the Giorgi Colver/Culver genealogy of Colver/Culvers who are buried in the Wightman Burying Ground, There is evidence of an actual link between Colver/Culver and Wightman/Whitman families. Both Selenda and Parmelia Culver were granddaughters of Reverend Timothy Wightman, the second Wightman to serve as pastor of The First Baptist Church of Groton. Selenda Lamb, daughter of Timothy's daughter Tabitha Wightman and Samuel Lamb, was the first wife of Joseph Colver, Jr. (Colver is spelling used in Mary R. Whitman's Wightman Genealogy). This Joseph is sixth generation Colver/Culver from 5) Joseph, 4) Joseph, 3) Joseph, 2) Joseph, 1) Edward. Following Selenda's death,

Joseph married her sister Parmelia (also found spelled "Parmelia"). Joseph E. Culver, M.D. (1823-1897), son of Joseph and Parmelia, and his wife Myrtilla are also buried here. This Joseph, M.D. would be seventh generation from Edward, the Puritan, Colver and sixth generation from George Wightman (as Joseph was great-grandson of Rev. Timothy Wightman and great-great-grandson of Rev. Valentine Wightman). From page 175 of the Girogi book, "Since Joseph was a genealogist, it is thought he chose to be buried at Wightman because it was a Culver family cemetery and Edward Colver, the Puritan and progenitor of the lineage was buried at Wightman." I suggest that his Wightman lineage was an additional compelling factor in the selection of his burial site.

References are:

1. Colver/Culver Family Genealogy by Valerie Dyer Giorgi, 1984

2. George Wightman of Quidnessett, R.I. 1632-1721/2 And Descendants by Mary Ross Whitman, 1939 *[This book is reprinted in The Wightman Ancestry, Vol. I., 1990].*

Editors Note: All descendants of Valentine[2] Wightman are cousins of Abraham Lincoln.

Rev. Obadiah Holmes 1606 (?) -1682

John Holmes 1649-1712	**Lydia Holmes**
Susanna Holmes 1682- ?	**m. Major John Bowne**
m. Rev. Valentine[2] Wightman 1681-1747	**Sarah Bowne**
	m. Richard Salter
	Hanna Salter
	m. Mordecai Lincoln
	John Lincoln
	Capt. Abraham Lincoln
	Thomas Lincoln
	Abraham Lincoln

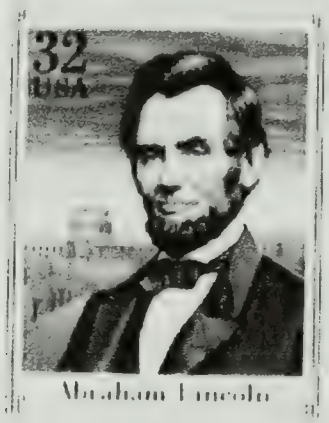

Another interesting historical relationship has been proven for all descendants of Daniel[3] Wightman. *You are cousins of the infamous Benedict Arnold of the Revolutionary War.*

Stukely Westcott
1592-1677

Robert Westcott 1618-1675	Damaris Westcott 1621-1678?
|	m. Benedict Arnold 1617-1678
Zorobabel Westcott 1666-1745	|
|	Benedict Arnold 1641-1727
Katherine Westcott 1703- ?	|
m. Daniel[3] Wightman 1702-1753	Benedict Arnold 1683-1719
	|
	Benedict Arnold (?) - 1761
	|
	Benedict Arnold 1741-1801
	m. Margaret Mansfield in 1767
	m. Margaret Shippen in 1779

HISTORIC GLIMPSES by Carol W. Kimball

As Groton's municipal historian, I am constantly concerned with the state of the town's old family cemeteries.

Some of them, with no one left to care for them, are overgrown with weeds and brush. There is nothing more forlorn than a neglected burial ground.

But in Groton, we have an ancient cemetery to which we can point with pride — the Wightman Burial Ground.

It is one of the town's oldest. According to the deed recorded March 24, 1717-18, it was already in use as a burying place when William Stark, for six pounds current money, deeded one and a half acres to Valentine Wightman and other members of his congregation.

The land was to be used for a burying place and meeting house, and the grantor, William Stark, reserved for himself "the convenience of the burying of himself of any of his."

The meeting house was of extreme historical significance, for it as the first Baptist church in Connecticut. As early as 1704, the year before Groton achieved independence from New London, a company of 12 dissenters, including Sgt. William Sark, John and Ephraim Culver and Isaac Lamb, had petitioned the General Court of Connecticut for the settlement of a Baptist meeting.

This was a courageous act, for at that time Baptists in many of the colonies were banned in Boston and were persecuted and whipped for their beliefs.

But the six brethren and six sisters who signed this petition, confidently founded the First Baptist Church of Groton and in 1705 called young Valentine Wightman from Rhode Island to become their pastor.

A suitable choice to lead the congregation, Valentine was a lineal descendant of Edward Wightman, the last martyr by fire in England, burned at the stake in Lichfield in 1612. Valentine served the church for 42 years, until his death in 1747; two of his descendants succeeded to the pastorate.

Each summer genealogists come to our town in search of family history. Each summer I receive inquiries about the location of the Wightman Burial Ground. It's not exactly on the beaten path; it lies off Route 184 west of Old Mystic at the top of winding Cold Spring Road.

At the summit of the hill, lies a neat cemetery walled in native stone, entered through graceful iron gates. On one stone gatepost is a bronze marker inscribed "The First Baptist Church of Groton. Their first house of worship was erected in front of this burying ground in 1718."

The original meeting house is long gone, although the First Baptist Church of Groton on Shewville Road is the present embodiment of the group. Its best memorial is the burial ground itself, always well cared for and a source of much historical data.

Many of Groton's early settlers lie in this historic ground. The oldest stone in the cemetery, and the most unusual, is the wolf stone set flush to the ground marking the grave of John Burrows and crudely inscribed, "J B A74 dyed 1716." You will also see a marker erected in 1890 in memory of Valentine Wightman himself.

The reason for this cemetery's well-groomed appearance is the active Wightman Burial Ground Association, formed in 1882 when a group of people interested in the preservation of the cemetery took action, lamenting "the said burial ground had been already too long and too sadly neglected and is largely covered with brush."

For more than a century, the association has continued its work. Many members are descendants of the original Culver, Stark and Lamb families from 1704.

The group is presently involved in genealogical research and in addition to maintenance of the grounds is planning future restoration of lost and damaged memorial stones.

Present officers *[1995]* are Dan LaCapra, president; Nancy LaCapra, secretary; and Daniel Lamb, treasurer. The association invites you to become a member. Anyone interest may join. The dues are $5 annually. Call 536-0599 or 449-9422 for more information. Address: Daniel LaCapra, 39 Russ Sim Hgts., Groton, CT 06340

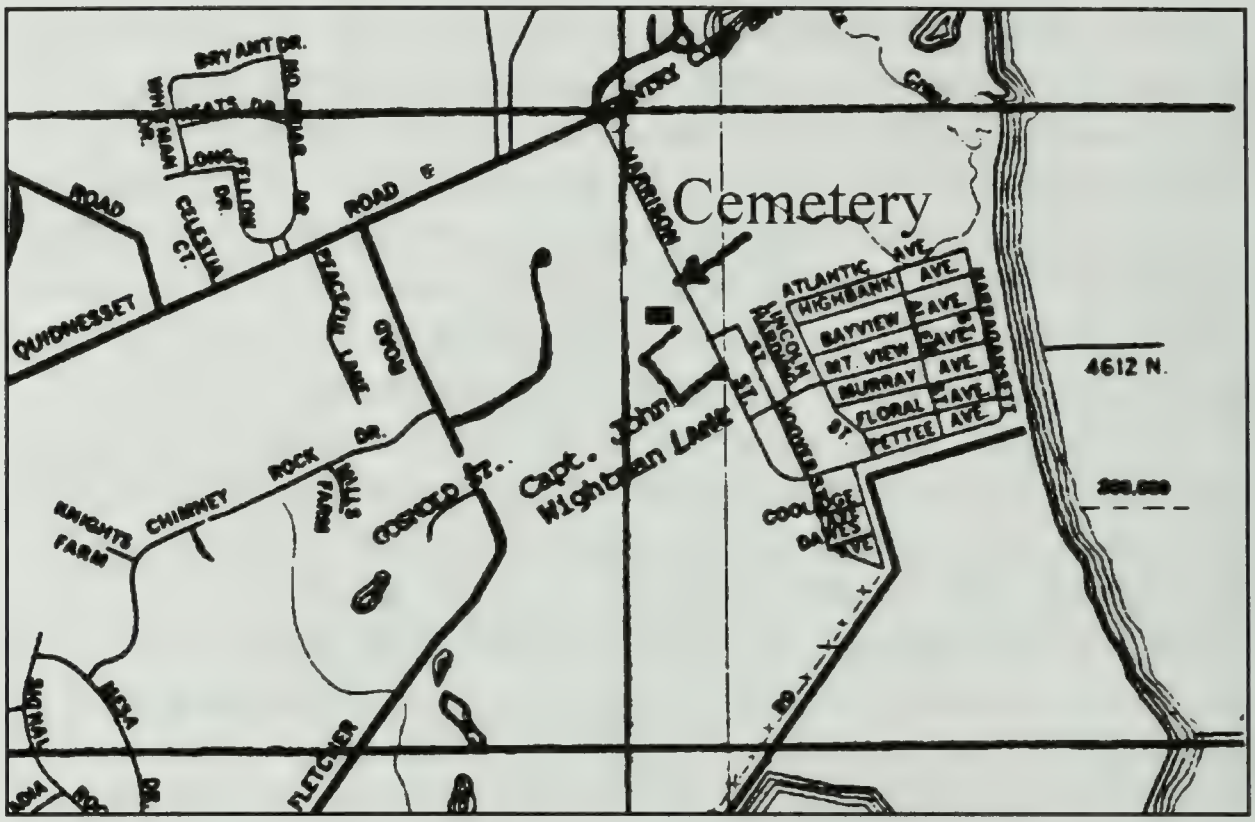

Rhode Island Historical Cemetery No. 50
Town of North Kingstown, RI

"Bob"and "Birdie" (Wightman) Corbitt are the caretakers of the Burial Ground of George and Elizabeth (Updyke) Wightman at Quidnesset, North Kingstown, RI. They have been involved with the ongoing cemetery restoration and upkeep since 1986. They reside at 15 Ivy Lane, Seekonk, MA 02771. Birdie would like to have you on her mailing list for her occasional newsletter.

HEMAN[7] WIGHTMAN, [from pages 314 & 479 — Vol.I] (Daniel[6], George[5], Allen[4], Abraham[3], Rev. Valentine[2], George[1]), b. 15 Aug 1848; d. 29 Jan 1937.

Children (see pages 479-486 for complete list — the following updates two descendants and their families — Howard L. & Helen B. Wightman):

i. Heman Ward[8] Wightman

Children (four):

#2 child: Howard L.[9] Wightman [see page 479].

Children:

A. Larry[10] Wightman, b. 30 May 1958; m. Jan _____ .

Children:

a. Rachel[11] Wightman, b. 27 Jun 1983.
b. Jessica[11] Wightman, b. 27 Mar 1985.
c. Adam[11] Wightman, b. 17 Apr 1990.

3 Child: Helen Beulah[9] Wightman, b. 5 Sep 1920; d. 28 May 1972; m. Edward John Vanghel, b. 18 Feb 1912, d. 2 Jun 1994, s/o John Vanghel (b. 10 Aug 1865, d. 21 Dec 1937) & Julia Barna.

Child:

A. Carol E.[10] Vanghel, b. 8 Jun 1959; m._____ Watson. Residence: 8881 Bold Ruler Lane, Pedley, CA 92509.

Helen Beulah (Wightman) Vanghel

Children:

a. Jason Edward[11] Watson, b. 26 Apr 1981.
b. Jennifer Lynn[11] Watson, b. 4 Aug 1983.
c. Julieann Helen[11] Watson, b. 28 May 1986.

See pages 479 & 480. Back Row: Larry[10] and Jan Wightman, Carol E.[10] Watson and son Jason[11] Watson [see previous page]. Bottom Row: Jessica[11] Wightman, Julieann[11] Watson, Emily[11] Wightman, Adam[11] Wightman, Rachel[11] Wightman, Jennifer[11] Watson.

LEON L.[9] WIGHTMAN [from page 397] (Frank B.[8], Henry H.[7], Isaac[6], Benjamin[5], John[4], Rev. James[3], John[2], George[1]), b. 11 Dec 1891, d. 27 Dec 1957 in Avoca, NY; m. on 18 Jul 1912 to Cecil Sharp, d/o Floyd L. & Elva F. (Fishbaugh) Sharp. She died in Corning, NY on 4 Feb 1984. *[Note change in spelling: page 397 spells Floyd's wife as Elba — gr.-granddaughter lists her name as Elva].* Leon[9] played the coronet in the local band and conducted summer concerts on the green in Avoca, NY.

Child:

I. Doris Mae[10] Wightman, b. 29 Aug 1915; m. (1) on 21 Nov 1938 to Leo Ray Winans, b.16 Jan 1913, d. 23 Apr 1967 in Binghamton, s/o Raymond A. & Gertrude (Merrill) Winans and the grandson of Ernest & Rose (Stroeter) Winans.; m. (2) on 13 Feb 1971 to Lawrence Patridge, b. 14 Nov 1906. They reside in Avoca, NY and Punta Gorda, Florida.

At press time, two pictures became lost among the unknown bytes on my hard disk — the pictures of Leon & Cecil's wedding picture 18 Jul 1917 and a picture of Leon, Cecil, & Doris Mae Wightman in 1917. An attempt is going to be made to borrow the pictures and print them in THE WIGHTMAN ANCESTRY — Volume III.

Do your givin'
While you're livin'
Then you're knowin'
Where it's goin' . . .

Children:

1. Jacqueline Rae[11] Winans, b. 3 Oct 1939; m. on 14 Jul 1962 to Michael Fair Hamilton Crawford, Jr., b. 10 Feb 1940. Address: P.O.Box 552, Sherman, CT 06784.

   Children:

   A. Terri Anne[12] Crawford, b. 28 Jun 1963; m. on 16 Oct 1988 to Christopher Doyle Brunner, b. 13 Jun 1964.

      Children:

      (a). Christopher Doyle[13] Brunner, Jr., b. 16 Jun 1991.
      (b). Ryan Michael[13] Crawford, b. 4 Feb 1993.

   B. Michelle Marie[12] Crawford, b. 15 Jan 1967; m. on 24 Aug 1991 to Terry John Holly, b. 23 Jun 1968.

      Child:

      (a). Sean Michael[13] Holly, b. 13 Jul 1993.

   C. Michael Fair Hamilton[12] Crawford III, b. 3 Dec 1970.

2. Richard Leon[11] Winans, b. 5 Apr 1944; m. On 16 Oct 1967 to Carmincita Del Toro.

   Children:

   A. Robert Allen[12] Winans, b. 23 Jan 1969.
   B. Brian David[12] Winans, b. 26 Aug 1975.

AUSTIN CHARLES[9] WIGHTMAN, [see page 400] (Charles[8], Asahel[7], William[6], William[5], Dea. Valentine[4], Daniel[3], Rev. Valentine[2], George[1]), b. 19 Feb 1861; d. 5 Jun 1981.

Children, 5 sons, 3 dau. & 1 infant *[only those with additional data are listed — see pages 400 and 537 for information on others:*

8 child: Charles Stephen[10] Wightman, b. 20 Oct 1903; d. 10 Sep 1940; m. 27 Jul 1935 to Marie Reagan, b. 10 Aug 1899, d. 23 Dec 1990, d/o Jeremiah (1863-1906) & Mary (Donnelly) (1859-18 Oct 1948) Reagan. *[NOTE: Marie Reagan is listed as Mary Regan on page 400]*

Children:

1. James E.[11] Wightman, b. 25 May 1938; m. _____ .
Residence: 52 Beaver St., Cooperstown, NY 13326.

Child:

A. Keeley Lynn[12] Wightman, b. 6 Sep 1978.

SILAS EDWARD[8] WIGHTMAN, [see page 576] (from page 374 & 576)[Chauncey G.[7], Josiah B.[6], Silas[5], Capt. Zorababel[4], Daniel[3], Rev. Daniel[2], George[1]); m. Lida Cathleen Parks, b. 10 Oct 1862, d. 9 Feb 1942.

Children:

i. Hazel Emeline[9] Wightman. *See page 576.*
ii. Parks[9] Wightman. *See page 576.*
iii. Chauncey Beach[9] Wightman. *See page 40 & 576.*
iv. Silas Edward[9] Wightman, b. 30 Jan 1901; d. 3 Jan 1965; m. Margaret Elnora Peabody, b. 31 Aug 1903, d. 15 Aug 1977, d/o George Lewis Peabody (27 Sep 1878-16 Jan 1948) & Maud Henrietta Thorpe (4 Jan 1876-28 Sep 1963). *See page 577.*

Children:

1. Floyd Peabody[10] Wightman. *See page 577.*
2. Phyllis[10] Wightman. *See page 577.*
3. David Edward[10] Wightman, (from page 577), b.20 Sep 1939 in Camas, WA; m. Shirley Jeannette Sterns, b. 9 Feb 1934, d. 6 Jul 1991. Residence: 20012 - 56th Ave., CT., E., Spanaway, WA 98387-5756.

Children:

A. Cathleen Annette[11] Wightman, b. 10 Jun 1957.
B. David Edward[11] Wightman, Jr., b. 19 Feb 1962.
C. Stephen Michael[11] Wightman, b. 1 Jul 1963.
D. Margaret Sue[11] Wightman, b. 22 Jul 1965.
E. George Patrick[11] Wightman, b. 28 Sep 1970.

Levi Butts[7] Wightman [from vol. 1, page 220 & 505] (Josiah Butts[6], Silas[5], Zorababel[4], Daniel[3], Valentine[2], George[1]), born on 22 Oct 1840 in Wheatland, Will Co., Illinois; and died on 11 Mar 1921 in Plainfield, Will Co., Illinois. He married on 18 May 1870, in Muskegon, Muskegon Co., Michigan to Anna Beveridge, daughter of Hugh McLellan Beveridge and Elizabeth Noonan. Anna was born on 20 Jun 1855 in or near London, England; she died on 24 Oct 1916 in Grand Rapids, Kent Co., Michigan. Anna and her daughter Edith are buried in unmarked graves in St. Andrew's Cemetery in Grand Rapids, Michigan. Levi is buried in Wheatland Cemetery near Plainfield, Illinois.

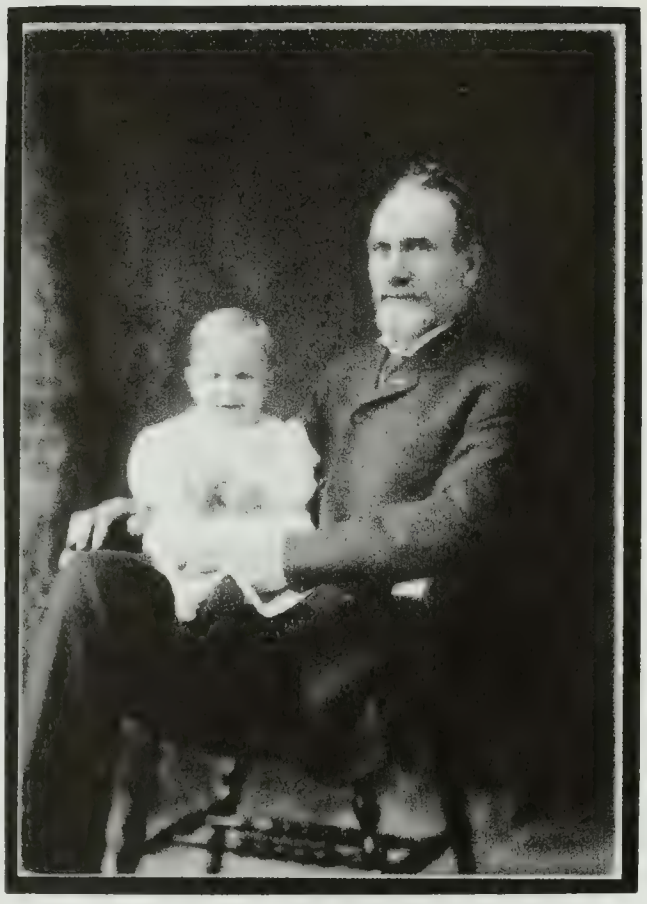

Levi Butts[7] Wightman
— holding son —
Robert Josiah[8] Wightman

Levi was a farmer from Wheatland, Illinois when he enlisted in the Union Army in 1861. He was discharged in 1865 from the 2nd Illinois Light Artillery with the rank of 2nd Lieutenant. While serving with the artillery at Vicksburg he developed impaired hearing which remained with him the rest of his life. The military record describes him as 6 feet tall, sandy hair, blue eyes, and light complected.

After the war Levi worked in the logging industry of western Michigan, where he met Anna whose family lived in Muskegon. He gave his occupation as "surveyor" in the 1870 Census. He eventually became a millwright and followed the trade wherever it led him around the country. Levi abandoned his family in 1886, at least in part because of religious difficulties resulting from his being a Baptist and Anna a

Catholic. His military pension file shows that during his last years he lived with his grand-nephew, William G. Wightman, in Plainfield, Illinois. Levi's tombstone in the Wheatland Cemetery is inscribed "First White Boy Born In Wheatland."

Children:

i. Edith[8] Wightman, born in 1871 in Muskegon, Michigan; and died in 1889.

ii. Edna Elizabeth[8] Wightman, born in April 1874 in Muskegon, Muskegon Co., Michigan; and died in Port Huron, Michigan.

iii. Robert Josiah[8] Wightman, born on 17 Feb 1876 in Ludington, Mason Co., Michigan; and died on 19 Jun 1960 at his home in Ann Arbor, Washtenaw Co., Michigan. He married on 25 Jun 1919, in Grand Rapids, Kent Co., Michigan to Cora Exerine Bertrand, daughter of Jules Eustache Bertrand and Josephine Lacoste dit Languedoc. Cora was born on 8 Mar 1886 in Marquette, Marquette Co., Michigan. Robert was raised in Ludington, Michigan and became a telephone switchboard operator at age 13 for Citizens Telephone Company in Muskegon, Michigan. He became plant chief with Michigan Bell Telephone Company in Grand Rapids when Citizens was purchased by Bell. In 1921, they moved to Ann Arbor. He retired from Michigan Bell in 1941 having been a switchboard repairman in his last years with the company. His wife, Cora, was born to French-Canadian parents who had migrated to Marquette, MI in 1881.

Children:

1. Mary Catherine[9] Wightman, born on 13 May 1920 in Grand Rapids, Kent Co., Michigan. She married on 1 Mar 1941, in Bowling Green, Ohio to Jack Gray Pruner, son of Earl Gray Pruner and Bertie Willis. Jack was born on 1 Oct 1921 in Ann Arbor, Washtenaw Co., Michigan.

Children:

A. John Mark[10] Pruner, born on 14 May 1948 in Ann Arbor, Washtenaw Co., Michigan; and died on 29 Jul 1967 at sea. Mark was killed in action aboard the U.S.S. Forestall during the Vietnam War, when a bomb from a U. S. plane exploded on deck, killing over 100 crewmen. Mark is buried in Arlington National Cemetery.

B. Marilyn Jean[10] Pruner, born on 3 Sep 1949 in Detroit, Wayne Co., Michigan. She married (1) on 17 Sep 1966, to Richard Rose. Marilyn married (2) on 29 Jun 1974 to Ronald Tudor; and she married (3) on 7 May 1982 to Robert Taylor.

Children:

a. Pamela Jean[11] Rose, born on 20 Feb 1967 in New London, Connecticut.

C. Craig Robert[10] Pruner, born on 16 Sep 1950 in Detroit, Wayne Co., Michigan. Craig married (1) on 10 Oct 1973 to Cecile ALIX. He married (2) on 16 Jun 1978, to Joanne Testa. Joanne was born on 20 Oct 1949 in Waterbury, North Haven Co., Connecticut. Craig is the owner of Structural Steel Erectors in Wolcott, Connecticut.

Children:

a. Joseph Mark[11] Pruner, born on 23 Apr 1984 in Waterbury, Connecticut.

2. Robert Beveridge[9] Wightman, born on 6 Dec 1921 in Grand Rapids, Kent Co., Michigan. He married on 7 Apr 1947 in Ann Arbor, Washtenaw Co., Michigan to Wanda Mae Robbins, daughter of Kenneth Royal Robbins and Anna May Hatridge. Wanda was born on 26 Apr 1926 in Sparta, Randolph Co., Illinois.

Robert began working Michigan Bell Telephone Company in Grand Rapids as a clerk in 1940. He entered the U.S. Army in 1942 during World War II and was assigned to the 88th Infantry. He was discharged in 1944, having attained the rank of Sergeant. He graduated from the University of Michigan in 1947 with a B.S. Degree in Electrical Engineering and returned to Michigan Bell, where he was soon promoted into management and eventually retired in 1982 as the General Revenues Supervisor. Bob is an avid golfer and does volunteer work with the Small Business Administration and assists senior citizens with their tax returns.

Children:

A. Gerald Lee[10] Wightman, born on 31 Mar 1948 in Ann Arbor, Washtenaw Co., Michigan. He married on 27 Oct 1986, in Phoenix, Maricopa Co., Arizona to Nancy Ann McLaughlin, daughter of W. Howard McLaughlin and Marcella C. Kraska. Nancy was born on 9 May 1955 in Grand Rapids, Kent Co., Michigan. Jerry graduated from Sacred Heart Seminary H.S. in 1966. He worked as a paramedic before serving in the U.S. Navy as a Marine Corpsman from 1972 to 1976. He was stationed in Okinawa, Japan and Camp Pendleton, California, where he worked with Vietnamese refugees. He was ordained a Catholic Priest on 12 Sep 1981 in Phoenix, Arizona. Jerry left the priesthood in 1986, and now works as a computer specialist for the City of Glendale, Arizona.

   Children, born in Phoenix, Arizona:

   a. John Gerald[11] Wightman, born on 20 Dec 1985.
   b. Jason[11] Wightman, born on 22 Apr 1988.

B. Ronald Dale[10] Wightman, born on 22 Nov 1949 in Ann Arbor, Washtenaw Co., Michigan. He married on 19 Aug 1978, in East Detroit, Wayne Co., Michigan to Dawn Marie White, daughter of Robert White and Joyce Howcroft. Dawn was

born on 6 Jan 1957 in Mt. Clemens, Macomb Co., Michigan. Ron has been working for Sears since 1967. He is currently the Receiving Manager of the Sears Lakeside Store in Sterling Heights, Michigan. Ron served in the U.S. Army from 1969 to 1972, and was stationed for one year at Phu Loi Helicopter Base, Vietnam. He continues to serve his country as a Master Sergeant in the Michigan Air National Guard.

Children, born in Royal Oak, Michigan:

a. Stacey Kay[11] Wightman, born on 11 Aug 1980.
b. Leslie Ann[11] Wightman, born on 24 Sep 1982.

C. James Byron[10] Wightman, born on 30 Aug 1951 in Detroit, Wayne Co., Michigan. He married on 27 Apr 1974, in Farmington Hills, Oakland Co., Michigan to Karen Ann Bopp. Karen was born on 23 Aug 1951. Jim and Karen were divorced in 1986. Jim is a Public Relations Coordinator for CMI International, an auto parts manufacturer, in Ferndale, Michigan.

Children, born in Southfield, Michigan:

a. Wendy Elizabeth[11] Wightman, born on 4 Jun 1979.
b. Scott Andrew[11] Wightman, born on 25 Aug 1981.

D. Thomas Alan[10] Wightman, born on 27 Sep 1956 in Detroit, Wayne Co., Michigan. He married on 16 Jun 1978 in Royal Oak, Oakland Co., Michigan to Maureen Lee Kaye, daughter of Leonard Kaye and Shirley Devlin. Maureen was born on 28 Dec 1956 in Detroit, Wayne Co., Michigan. Tom graduated with High Honors from Michigan State University in 1978 with a B.A. Degree in Criminal Justice. He is a lieutenant with the Royal Oak Police Department.

Children, born in Royal Oak, Michigan:

a. Nicole Renee[11] Wightman, born on 7 Jul 1985.
b. Kaitlyn Lee[11] Wightman, born on 9 Dec 1986.
c. Stephanie Kaye[11] Wightman, born on 9 Sep 1988.

E. Sharon Ann[10] Wightman, born on 16 Sep 1965 in Detroit, Wayne Co., Michigan. Sharon graduated from Michigan State University in 1987 with a B.A. Degree in Communications. She is currently a manager with the Home Quarters retail stores.

3. Elizabeth Bertrand[9] Wightman, born on 12 Jan 1923 in Ann Arbor, Washtenaw Co., Michigan. She married on 29 Jun 1957, in Ann Arbor, Washtenaw Co., Michigan to Francis Thomas Murphy, son of Francis Thomas Murphy and Ina Elizabeth Nelson. Francis was born on 6 Aug 1923; and died on 12 Jan 1991 in Troy, Michigan.

Children:

A. Robert Thomas[10] Murphy, born on 19 Dec 1958. He married on 9 Sep 1989, in Lake Taho, Nevada to Donna Lorrayne Bergschneider.

Children:

a. Ryan Robert[11] Murphy, born on 20 Dec 1991.

B. Thomas Francis[10] Murphy, born on 16 Feb 1960. He married on 10 Aug 1986, in Lakeville, Michigan to Margo Haberkamp.

Children:

a. Erin[11] Murphy, born on 29 Oct 1987 in Ann Arbor, Washtenaw Co., Michigan.
b. Susanne[11] Murphy, born on 14 Aug 1990 in Grosse Pointe, Wayne Co., Michigan.

C. Michael James[10] Murphy, born on 6 Apr 1962. He married on 14 Oct 1989, in St. Louis, Missouri to Lisa Matherly.

D. Mary Elizabeth[10] Murphy, born on 13 Mar 1966.

4. David George[9] Wightman, born on 20 Dec 1924 in Ann Arbor, Washtenaw Co., Michigan. He married on 20 Aug 1949, in Grosse Pointe, Wayne Co., Michigan to Ina Lorraine Murphy, daughter of Francis Thomas Murphy and Ina Elizabeth Nelson. She is the sister of Francis T. Murphy, who married Dave's sister, Elizabeth Wightman. Lori was born on 2 Aug 1921 in Detroit, Wayne Co., Michigan. David served in the U.S. Army Air Force during World War II and the Korean War. Dave retired from the American Telephone and Telegraph Corporation.

Children:

A. Mary-Anne Karen[10] Wightman, born on 15 May 1950 in Grosse Pointe, Wayne Co., Michigan. She married on 18 May 1979, in Detroit, Wayne Co., Michigan to Lawrence Thomas Machiniak, son of Norbert Machiniak and Patricia Jurkiewicz. Larry was born on 21 Mar 1950 in Detroit, Wayne Co., Michigan.

Children, born in Grosse Pointe, Michigan:

a. Yvonne Marie[11] Machiniak, born on 18 Dec 1982.
b. Kristen Anne[11] Machiniak, born on 2 Apr 1986.

B. David Francis[10] Wightman, born on 22 Aug 1952 in Munich, Germany. He married on 2 Sep 1979, in Lakeville, Oakland Co., Michigan to Laura Gilman, daughter of Earl Gilman and Elsie Greenbaum. Laura was born on 10 Feb 1953 in Detroit, Wayne Co., Michigan. David studied in India and France and is now an attorney with the U.S. Postal Service.

Children:

a. Aaron Gilman[11] Wightman, born on 25 Mar 1982 in Detroit.
b. Rachel Sarah[11] Wightman, born on 1 Jan 1985 in Evanston, Illinois.

C. Dianne Elizabeth[10] Wightman, born on 15 Sep 1954 in Grosse Pointe, Wayne Co., Michigan. She married on 29 May 1982, in Birmingham, Oakland Co., Michigan to Joseph Anthony Osmialowski, son of Leo John Osmialowski and Czeslawa Rose Giza. Joe was born on 22 Sep 1950 in Detroit, Wayne Co., Michigan.

Children, born in Royal Oak, Michigan:

a. Elizabeth Mary[11] Osmialowski, born on 1 Apr 1983.
b. John Patrick[11] Osmialowski, born on 17 Mar 1985.
c. Michael Joseph[11] Osmialowski, born on 4 Feb 1988.

D. Suzanne[10] Wightman, born on 7 Oct 1956 in Grosse Pointe, Wayne Co., Michigan. She married on 30 Oct 1976, in Harper Woods, Wayne Co., Michigan to Gary Altman, son of Frederic Altman and Zeraldine Edwards. Gary was born on 3 Jul 1955 in Grosse Pointe Farms, Wayne Co., Michigan. Suzy and Gary met at Grosse Pointe South High School. They are both graduates of the General Motors Institute of Technology and are both employed by the E.D.S. Corporation.

iv. Levi Archibald[8] Wightman, born in 1879 in Muskegon, Muskegon Co., Michigan; and died in 1881 in Muskegon, Muskegon Co., Michigan.

v. David[8] Wightman, died at the age of 2 years.

The following 55 pages on the military records of the Wightman family were researched by Thomas A. Wightman of 623 Bolinger in Rochester Hills, MI 48307-2820. He has given permission to publish this data.

He has arranged the data in groups based on the time frame of the war in which they served. There are ten sections:

1) Colonial Wars
2) American Revolution
3) War of 1812
4) Mexican War
5) Civil War — Union Soldiers
6) Civil War — Confederate Soldiers
7) Spanish - American War
8) Philippine Insurrection
9) World War I
10) Miscellaneous Military Service

In regards to text and format:

1) He has included alternate spellings of the surname Wightman because he found in his research that many times Wightman is misspelled on records as Whitman, Whiteman, Weightman, etc.

2) There is a footer beginning with the second page of his report: "✷Original filed under other name" which indicates that the record may also be found under the alternate spelling indicated.

VETERANS OF COLONIAL WARS

Francis WHITMAN	Soldier in King Philip's War
George WIGHTMAN	Deputy from North Kingston, Rhode Island in the General Assembly, 1724.
George WIGHTMAN	Captain in French & Indian War; Colonel of Militia for Kings Co., Rhode Island in 1762; later a loyalist in the American Revolution (GWD p.60)
James WIGHTMAN	Colonel of Militia for Kent Co., Rhode Island, 1760 (GWD p.49)
John WHITMAN	Ensign of Foot Company from Weymouth, Massachusetts, appointed in 1645 and served until 1692; led Weymouth militia against Ninigret in 1654
John WIGHTMAN	Captain of Warwick, Rhode Island militia about 1750 (GWD p.40)
Valentine WIGHTMAN	Massachusetts Commissioner in 1658, Deputy to Colonial Assembly in 1675, et seq.; "one of those who staid and went not away in King Philip's War"

Sources:

Society of Colonial Wars. *Index of Ancestors and Roll of Members of the Society of Colonial Wars*, New York, 1922.
Society of Colonial Wars. *First Supplement to the 1922 Index of Ancestors and Roll of Members of the Society of Colonial Wars*, Hartford, CT, 1941.
Whitman, Mary Ross. *George Wightman and Descendants*, 1939 (GWD).

VETERANS OF THE AMERICAN REVOLUTION

Abiel WHITMAN	Private, Colonel Read's Regiment, New Hampshire Continental Line (pension file)
Abiel WHITMAN	Private, Peabody's Regiment, New Hampshire State Troops
Abraham WIGHTMAN	*rank ?*, 20th Regiment, Connecticut Militia
Allen WIGHTMAN	*rank ?*, 20th Regiment, Connecticut Militia
Amos WHITMAN	Private, New Jersey Regiment (✶WHITMORE)
Benjamin WHITMAN	Private, Captain Shelton's Co., Colonel Warner's Regiment of Green Mountain Boys, Vermont Militia (pension file)
Benjamin WHITMAN	Private, Captain Shoemaker's Infantry Co., Rhode Island Continental Line (pension file)
Benjamin WHITMAN	Private, Captain Harrington's Co., Rhode Island Militia (pension file)
Benjamin WHITMAN	Captain Robinson's Company, Vermont Militia
Benjamin WHITMAN	Private, Willett's New York Regiment
Benjamin WHITMAN	Private, Captain Salsbury's Company, Vermont Militia
Benjamin WHITMAN	*rank ?*, Captain Hickock's Company, Vermont Militia
Benjamin WIGHTMAN	Sergeant, Rhode Island Artillery (GWD p.410)
Benoni WHITEMAN	*rank ?*, 4th Regiment (1776-1781), New York Militia
Benoni WHITMAN	Private, Captain Carr's Co., Colonel Craig's Regiment, Rhode Island Line (pension file; GWD p.111)
Benoni WHITMAN	*rank ?*, Crary's Regiment, Rhode Island State Troops
Berony WHITMAN	*rank ?*, Wilber's Company, Rhode Island Militia
Caleb WHITMAN	Corporal, Topham's Regiment, Rhode Island State Troops
Caleb WHITMAN	Private, Captain Dimon's Co., Colonel William Richmond's Regiment, Rhode Island; Colonel Topham's Rhode Island Regiment (pension file)
Caleb WIGHTMAN	Private, Captain Diamond's Co., Colonel William Richman's Regiment, Rhode Island; Colonel Lapham's Rhode Island Regiment (GWD p.405)
Caleb WIGHTMAN	Private, Tillinghast's Rhode Island Regiment
Charles WHITEMAN	Private, 4th Virginia Regiment
Charles WHITEMAN	Sergeant, 3rd Virginia Regiment
Charles WHITEMAN	Private, 7th Virginia Regiment
Charles WHITMAN	Private, 3rd & 4th Virginia Regiments (✶WHITEMAN)

✶ Original filed under other name

Charles WIGHTMAN	Private, 3rd & 4th Virginia Regiments (✶WHITEMAN)
Charles WIGHTMAN	*rank ?*, 20th Regiment, Connecticut Militia
Conrad WHITMAN	*rank ?*, 5th Maryland Regiment
Daniel WHITMAN	Private, Ashley's Regiment, New Hampshire Militia
Daniel WHITMAN	Private, Lippit's Rhode Island Regiment
Daniel WHITMAN	Private, 5th Connecticut Regiment (✶WHITMAN, Valentine)
Daniel WHITMAN	*rank ?*, 20th Regiment, Connecticut Militia (✶WIGHTMAN)
Daniel WIGHTMAN	*rank ?*, Holden's Rhode Island Regiment
Daniel WIGHTMAN	*rank ?*, Waterman's Rhode Island Regiment
Daniel WIGHTMAN	*rank ?*, 20th Regiment, Connecticut Militia
David WHITMAN	Private, Wood's Regiment, Massachusetts Militia
David WHITMAN	Private, 2nd Rhode Island Regiment
David WHITMAN	Private, 22nd Rhode Island Regiment
David WHITMAN	Corporal, 23rd Regiment, Continental Troops
David WHITMAN	Private, Colonel Harvey's Massachusetts Regiment (pension file)
David WHITMAN	Private, Colonel Bailey's Massachusetts Regiment of the Continental Line (pension file)
David WIGHTMAN	*rank ?*, Holden's Rhode Island Regiment
David WIGHTMAN	Private, 1st (?) Massachusetts Regiment
Derius WHITMAN	*rank ?*, Babcock's Regiment, Rhode Island Militia
Edward WIGHTMAN	*rank ?*, 14th Regiment, Albany Co., New York Militia (GWD p.121)
Eleazer WHITMAN	Private, Cary's Regiment, Massachusetts Militia
Elijah WHITMAN	Private, Cary's Regiment, Massachusetts Militia
Elisha WIGHTMAN	*rank ?*, Waterman's Rhode Island Regiment
Enoch WHITMAN	Private, 2nd Massachusetts Regiment (✶WHITMAN, Enos)
Enos WHITMAN	Private, 2nd Massachusetts Regiment
Francis WHITEMAN	Private, German Battalion, Continental Troops
Frederick WHITEMAN	Private, Captain McKinney's Co. of the Flying Camp, Colonel Hampton's New Jersey Regiment, Ensign; Captain Coats' Co., 2nd Battalion Pennsylvania Light Infantry (pension file)
Fredrick WHITMAN	Private, North Carolina
George WHITEMAN	Private, 1st Pennsylvania Regiment (✶WHITMAN)
George WHITMAN	*rank ?*, Talman's Rhode Island Regiment
George WHITMAN	Private, 1st Pennsylvania Regiment
George WHITMAN	Private, Captain Parker's Co., Crary's (or Drary's) Regiment, Rhode Island State Troops (GWD p.112)

✶ Original filed under other name

George WHITMAN	Private, 1st Regiment, Continental Troops (Pennsylvania)
George WHITMAN	Private, Captain Parker's Co., Colonel Craig's New York Regiment (pension file)
George WIGHTMAN	Private, Colonel Seth Warner's Regiment, Continental Troops; Private, Colonel Yates New York Regiment (GWD p.122)
George WIGHTMAN	Private, Colonel Warner's Regiment, New York Continental Line (pension file; GWD p.122)
Godfrey WHITEMAN	Private, 3rd Pennsylvania Regiment (✶WHITMAN)
Godfrey WHITMAN	Private, 3rd Pennsylvania Regiment
Henry WHITEMAN	Private, Captain Lesher's Co., Colonel Smith's Pennsylvania Militia Regiment; Private, Captain Anderson's Co., Colonel Boyd's Pennsylvania Militia Regiment; Fife major, Captain Hicklin's & Captain Warwick's Companies, Colonel Matthews' Virginia Regiment; Private, Captain Houston's Co., Colonel Harrison's Virginia Regiment; Private, Captain Ewell's Co., Colonel Dabney's Virginia Regiment (pension file)
Henry WHITEMAN	Private, Virginia
Henry WHITMAN	Private, Captain Reuben Whitman's Co. (father) Rhode Island Line (pension file); Waiter, Warwick Rhode Island Militia (GWD p.118)
Isaac WIGHTMAN	Lieutenant, "Continental Army" (GWD p.90)
Isaiah WHITMAN	Private, Cary's Regiment, Massachusetts Militia
Izra WHITMAN	*rank ?*, Livingston's Regiment, New York Militia
Jacob WHITEMAN	Sergeant, 2nd Pennsylvania Regiment, (✶WEIDMAN)
Jacob WHITMAN	Private, Hazen's Regiment, Continental Troops
Jacob WHITMAN	Private, Elmore's Battalion, Connecticut
Jacob WHITMAN	Private, Captain Reed's Co., Pennsylvania Militia (pension file)
Jacob WHITMAN	Private, Captain Lathrop's Co., Colonel Bailey's Massachusetts Regiment of the Continental Line (pension file)
James WHITMAN	*rank ?*, 20th Regiment, Connecticut Militia (✶WIGHTMAN)
James WIGHTMAN	Private, 6th (Waterman's) Co., 20th (Abbot's) Connecticut Militia (GWD p.88)
James WIGHTMAN	Private, Colonel Richmond's Regiment, Rhode Island Militia (pension file)
James WIGHTMAN	Private, Captain Samuel Phillips' Co., Newport Rhode Island Militia (GWD p.83)

✶ Original filed under other name

James WIGHTMAN	*rank ?*, Continental soldier (GWD p.83)
Jeremiah WHITMAN	*rank ?*, Talman's Rhode Island Regiment
Jeremiah WHITMAN	*rank ?*, Crary's Regiment, Rhode Island State Troops
Jesse WHITEMAN	Private, 3rd Massachusetts Regiment
John WHITEMAN	Sergeant/Ensign, German Battalion
John WHITEMAN	*rank ?*, 2nd Pennsylvania Regiment, (*WHITMAN)
John WHITEMAN	Ensign/Lieutenant, German Battalion (*WEIDMAN)
John WHITEMAN	Private, Pennsylvania
John WHITEMAN	1st Pennsylvania Regiment, (*WHITMAN)
John WHITEMAN	Private, 4th New York Regiment (*WHITMAN)
John WHITEMAN	Private, Colonel Broadhead's 1st Pennsylvania Regiment (pension file)
John WHITEMAN	Private, 8th Pennsylvania Regiment; Drummer 1st, 2nd, & 8th Pennsylvania Regiments (pension file)
John WHITMAN	*rank ?*, Kimball's Regiment, Rhode Island Militia
John WHITMAN	*rank ?*, 2nd (?) Pennsylvania Regiment
John WHITMAN	Lieutenant, Cary's Regiment, Massachusetts Militia
John WHITMAN	Private, 1st Pennsylvania Regiment
John WHITMAN	Private, 3rd New York Regiment
John WHITMAN	Private, 1st & 5th Continental Regiments
John WHITMAN	Drummer, 6th (?) Pennsylvania Regiment
John WHITMAN	*rank ?*, West's Regiment, Rhode Island Militia
John WHITMAN	Private, Swift's Connecticut Regiment
John WHITMAN	Private, 5th Connecticut Regiment
John WHITMAN	Private, 4th New York Regiment
John WHITMAN	Drummer, Captain Heth's Independent Company, Virginia
John WHITMAN	*rank ?*, Hooker's Regiment, Connecticut Militia
John WHITMAN	Private, Massachusetts Militia (pension file)
John WHITMAN	Private, Rhode Island Militia (pension file)
John WHITMAN	Private, Captain Sanford's Co., Colonel Sherman's 5th Connecticut Regiment of the Continental Line (pension file)
John WHITMAN	Private, Captain Swearingen's Co. & Captain Bedinger's Co., 8th Virginia Regiment (pension file)
John WIGHTMAN	Private, 6th (Waterman's) Co., 20th (Abbot's) Connecticut Militia (GWD p.87)
John WIGHTMAN	Private, 20th Regiment, Connecticut Militia
John WIGHTMAN	*rank ?*, Waterman's Rhode Island Regiment
John WIGHTMAN	*rank ?*, Holden's Rhode Island Regiment
John WIGHTMAN	Private, Captain Reuben Whitman's Co., Rhode Island Militia (GWD p.113)

* Original filed under other name

John WIGHTMAN	Private, Colonel Cook's Regiment, Rhode Island Militia (pension file)
John WIGHTMAN	Tailor, USS Alfred, U. S. Navy (GWD p.80)
John R. WHITMAN	Private, Captain Jackson's Co., New York (pension file)
Jonathan WIGHTMAN	Private, 20th Regiment, Connecticut Militia
Joseph WHITEMAN	Private, 2nd New York Regiment
Lemuel WHITEMAN	Sergeant, 3rd Connecticut Regiment (*WHITMAN)
Lemuel WHITMAN	Private, 3rd or 5th (?) Connecticut Regiment
Lemuel WHITMAN	Sergeant, 3rd Connecticut Regiment
Lemuel WHITMAN	Sergeant, Baldwin's Regiment Artificers, Cont. Troops
Lemuel WHITMAN	Private, Connecticut (pension file)
Levi WHITMAN	*rank ?*, 2nd Massachusetts Regiment
Levi WHITMAN	*rank ?*, Kelly's New Hampshire Regiment
Levi WHITMAN	Private, 2nd New Hampshire Regiment
Levi WHITMAN	Private, Colonel Reed's New Hampshire Regiment and Massachusetts (pension file)
Levi WIGHTMAN	Sergeant, 20th Regiment, Connecticut Militia
Lewis WHITMAN	*rank ?*, 11th (?) Pennsylvania Regiment
Ludwick WHITEMAN	Private, 2nd Pennsylvania Regiment
Ludwick WHITMAN	Private, 2nd Pennsylvania Regiment (*WHITEMAN)
Ludwig WHITMAN	Private, 11th (?) Pennsylvania Regiment
Mathias WHITEMAN	Captain Whiteside's Co., North Carolina Regiment of the Continental Line (pension file)
Matthew WHITMAN	Private, Colonel Cunningham's Virginia Regiment (pension file)
Nehemiah WHITMAN	Sergeant, Massachusetts (pension file)
Neil WIGHTMAN	See Othneil Wightman
Nicholas WHITEMAN	Private, Stearns Regiment Massachusetts Militia
Noah WHITMAN	Lieutenant, Massachusetts
Noah WHITMAN	Private, New Hampshire (pension file)
Oldrick WHITEMAN	Sergeant, 3rd Pennsylvania Regiment
Othneil WIGHTMAN	Captain, Warwick, Rhode Island Militia ("Neil") (GWD p.116)
Peleg WHITMAN	Sergeant, 1st Company, Cranston, Rhode Island Militia
Peleg WIGHTMAN	Private, Tillinghast's Rhode Island Regiment
Peleg WIGHTMAN	Private, Colonel Cornell's Regiment (Cranston Blues), Rhode Island Militia (pension file)
Peter WHITMAN	Private, Cary's Regiment, Massachusetts Militia
Philip WIGHTMAN	*rank ?*, Waterman's Rhode Island Regiment
Reuben WIGHTMAN	Captain, 2nd Co., Warwick, Rhode Island Militia (GWD p.69)

* Original filed under other name

Reuben WIGHTMAN	Major, 2nd Regiment, Kent Co. (Warwick) Rhode Island Militia (GWD p.119)
Richard WHITMAN	Private, Colonel Hamilton's Virginia Regiment (pension file)
Samuel WEIGHTMAN	Private, Captain Church's Co., Pennsylvania (pension file)
Samuel WHITEMAN	*rank ?*, 5th Pennsylvania Regiment
Samuel WHITMAN	Ensign, 9th Connecticut Regiment
Samuel WHITMAN	rank ?, Yates' Regiment, New York Militia
Samuel WHITMAN	Private, Chester's Regiment, Connecticut
Samuel WHITMAN	Private, 3rd Massachusetts Regiment
Samuel WHITMAN	Private, Abbot's Regiment, Vermont Militia
Samuel WHITMAN	*rank ?*, Skinner's Regiment of Light Horse Connecticut Militia
Samuel WHITMAN	*rank ?*, 2nd Rhode Island Regiment
Samuel WHITMAN	Private, Captain Hooker's Co., Virginia Regiment (pension file)
Seth Allen WHITMAN	Private, Cary's Regiment, Massachusetts Militia
Simeon WHITMAN	Sergeant, Cary's Regiment, Massachusetts Militia
Squair WHITMAN	*rank ?*, Babcock's Regiment, Rhode Island Militia
Squire WHITMAN	Private, 4th Connecticut Regiment
Squire WHITMAN	Private, Lippitt's Rhode Island Regiment
Stephen WEIGHTMAN	*rank ?*, 2nd Rhode Island Regiment (✶WHITMAN)
Stephen WHITMAN	*rank ?*, Peck's Rhode Island Regiment
Stephen WHITMAN	*rank ?*, Kimball's Regiment, Rhode Island Militia
Stephen WHITMAN	Lieutenant, 2nd Rhode Island Regiment (later Lt.Col.)
Stephen WHITMAN	Private, Captain Smith's Co., Colonel Brown's Rhode Island Regiment (pension file)
Stephen WIGHTMAN	Lieutenant, 1st Co., Exeter, Rhode Island Militia (GWD p.70)
Stephen WIGHTMAN	Lieutenant, 2nd Rhode Island Regiment (✶WHITMAN)
Stephen WIGHTMAN	Lieutenant, Colonel Dyer's Regiment, Rhode Island Militia (pension file)
Thomas WHITMAN	Private, 13th Regiment, Continental Troops
Timothy WHITMAN	Private, Latimer's Regiment, Connecticut Militia
Ulrich WHITMAN	Sergeant, 3rd Pennsylvania Regiment (✶WHITEMAN, Oldrick)
Valentine WHITMAN	*rank ?*, Rhode Island
Valentine WHITMAN	Private, 3rd or 5th (?) Connecticut Regiment
Valentine WIGHTMAN	Captain, Privateer *Lady Washington* (GWD p.80)
William WHITMAN	*rank ?*, 9th Pennsylvania Regiment
William WHITMAN	Lieutenant, 9th Pennsylvania Regiment
William WHITMAN	Private, 5th Virginia Regiment

✶ Original filed under other name

William WHITMAN	Private, Cary's Regiment, Massachusetts Militia
William WHITMAN	Private, Colonel Brook's Massachusetts Regiment (pension file)
William WIGHTMAN	Private, 20th Regiment, Connecticut Militia
William WIGHTMAN	Sergeant, Colonel Marshall's Regiment, Pennsylvania Line (pension file)
Woolery WHITEMAN	Private, Colonel Craig's Pennsylvania Regiment (pension file)
Woolery WHITMAN	Private, Colonel Craig's Pennsylvania Regiment (pension file)
Zorababel WIGHTMAN	Sergeant, 6th Co., 20th Regiment, Connecticut Militia (*WIGHTMAN, Zeral)

Loyalist Service

George WIGHTMAN	Lieutenant Colonel of the Loyal New Englanders Regiment, 1777 (GWD p.60)
John WIGHTMAN	Lieutenant in Loyal New Englanders Regiment, 1777 (GWD p.100)
Thomas WIGHTMAN	*rank ?*, Loyalist troops under General Burgoyne (GWD p.76)

Sources:

National Archives Microfilm. *General Index to the Compiled Military Service Records of Revolutionary War Service.* M860, Rolls 56-57
National Archives Microfilm. *Revolutionary War Pension & Bounty Land Warrant Application Files.* M804, Rolls 2523, 2562, 2565, 2573
Whitman, Mary Ross. *George Wightman and Descendants*, 1939 (GWD)

* Original filed under other name

VETERANS OF THE WAR OF 1812

Abel Pendleton WIGHTMAN	Private, Vermont Militia (GWD p.213)
Allen WHITMAN	Corporal, 1st Regiment (Valentine's) Massachusetts Militia
Amos WHITEMAN	Private, 23rd U.S. Infantry, 1814 (*WIGHTMAN)
Amos WIGHTMAN	Sergeant, Benedict's Regiment, New York Militia
Amos WIGHTMAN	Fife Major, 2nd Regiment (Purviance's) Pennsylvania Militia
Andrew WHITEMAN	Private, 44th U.S. Infantry, 1814
Andrew WHITMAN	Ensign, 12th U.S. Infantry, 1812
Asa WIGHTMAN	Captain, 3rd Regiment (Moore's) Connecticut Militia
Asa Button WIGHTMAN	Fifer, Massachusetts Militia (GWD p.155)
Benjamin WHITEMAN	Private, 1st Regiment (Biddle's) Pennsylvania Volunteers
Benjamin WHITMAN	Corporal, 27th Regiment (Shoemaker's) New York Militia
Benjamin WHITMAN	Private, 3rd Battalion (Robert's) New York Militia
Benjamin WHITMAN	Private, Sanford's Battalion, New York Militia
Benjamin WHITMAN	Sergeant, 2nd Regiment, Dutton's New York Militia
Benjamin WHITMAN	Private, Fleming's Detachment, New York Volunteers & Militia
Benjamin WIGHTMAN	Corporal, 27th Regiment (Shoemaker's) New York Militia
Charles WHITEMAN	Driver, 1st Regiment (Prevost's) Artillery Pennsylvania Volunteers
Charles WHITEMAN	Private, 15th Regiment (Porter's) Kentucky Militia
Charles WHITMAN	2nd Lieutenant, 1st Regiment (Shappel's) Pennsylvania Militia (*WITMAN)
Charles WHITMAN	Private, 3rd Regiment (Nichols') Massachusetts Militia (*WHITMARSH)
Charles WHITMAN	Private, 1st Regiment Riflemen (Sutherland's) Pennsylvania Volunteers
Christopher WHITEMAN	Private, 3rd Regiment (Williams') Vermont Militia (*WHITMAN)
Christopher WHITMAN	Private, 3rd Regiment (Williams') Vermont Militia
Christopher WHITMAN	Private, Churchill's Regiment, New York Volunteers
Conrad WHITMAN	Private, 2nd Regiment (Ward's) New York Militia (*WICKMAN)
Daniel WHITEMAN	Private, 2nd Regiment (Delamater's) New York Militia (*WIGHTMAN)
Daniel WHITEMAN	Lieutenant, 119th Regiment, Virginia Militia
Daniel WHITMAN	Private, 20th Regiment (Tracy's) Connecticut Militia (*WIGHTMAN)
Daniel WHITMAN	Lieutenant, Longley's Regiment, Massachusetts Militia
Daniel WHITMAN	Private, Howard's Regiment, Massachusetts Militia
Daniel WIGHTMAN	Private, 2nd Regiment (Delamater's) New York Militia

* Original filed under other name

Daniel WIGHTMAN	Private, 20th Regiment (Tracy's) Connecticut Militia
Dudley WHITMAN	Corporal, 27th Regiment (Shoemaker's) New York Militia
Dudley WIGHTMAN	Corporal, 27th Regiment (Shoemaker's) New York Militia
Dyer WIGHTMAN	Private, 3rd & 20th Regiment (Tracy's) Connecticut Militia
Eben F. WHITMAN	Musician/Matross, 2nd Regiment (Webb Jr.'s) New York Militia
Ebenezer WHITMAN	Lieutenant, Lieutenant Whitman's Detachment, Massachusetts Militia
Ebenezer WHITMAN	Private, 2nd Regiment (Turner Jr.'s) Massachusetts Militia
Elijah WHITMAN	Private, 20th Regiment (Tracy's) Connecticut Militia (✶WIGHTMAN)
Elijah WIGHTMAN	Private, 20th Regiment (Tracy's) Connecticut Militia
Enmon WHITMON	Private, 2nd Regiment (Jenkins') Georgia Volunteers & Militia
Enoch WIGHTMAN	Regiment unknown (GWD p.139)
Frederick WHITEMAN	Private, 5th Regiment (McDonald's) North Carolina Militia
George WHITMAN	Private, 17th Regiment (Beall's) MD Militia
George WHITMAN	Corporal, Sanford's Battalion, New York Militia (listed twice)
George WHITMAN	*rank ?*, 79th Regiment, Virginia Militia
George WHITMAN	Private, 159th Regiment (Hecox's) New York Militia
Gilbert WHITMAN	Private, 1st Regiment (Valentine's) Massachusetts Militia
George WIGHTMAN	Regiment unknown (GWD p.408)
Greenberry WHITEMAN	Private, 1st Regiment (4th Brigade, 1st Division) Ohio Militia
Henry WHITEMAN	Private, Sholt's Battalion, Indiana Militia
Henry WHITEMAN	Private, 1st Regiment (Biddle's) Pennsylvania Volunteers
Henry WHITEMAN	Private, 1st Battalion (Moody's) Delaware Militia
Henry WHITEMAN	Private, Capt. Cox's Company, Ohio Militia (□WILSON, Joseph)
Henry WHITMAN	Private, Battalion of Artillery, Virginia Militia
Henry WHITMAN	Sergeant, 129th Regiment (Farnham's) New York Militia
Henry WHITMAN	Private, Capt. Ross' Troop Cavalry, Pennsylvania Militia
Ichabod WHITMAN	Private, Farrington's Regiment, New York Militia (✶WHITMORE)
Inmon WHITMON	Private, Alexander's Battalion Riflemen, Georgia Militia
Israel WHITMAN	Private, 159th Regiment (Hecox's) New York Militia
Israel WHITMAN	Private, 2nd Regiment (Dutton's) New York Militia
Jacob WHITEMAN	Private, Colonel McFarland's Detachment, Indiana Militia
Jacob WHITEMAN	Private, 1st Regiment (Humphrey's) Pennsylvania Riflemen
Jacob WHITEMAN	Private, 1st Regiment (4th Brigade, 1st Division) Ohio Militia
Jacob WHITMAN	Private, Lieutenant Whitman's Detachment, Massachusetts Militia (✶WHITMARSH)

✶ Original filed under other name

Jacob WHITMAN	Private, 1st Regiment (Ryerson's) Massachusetts Militia
Jacob WHITMAN	Drummer, 83rd Regiment (Gurnee's) New York Militia (*WITMAN)
Jacob WHITMAN	Private, Colonel McFarland's Detachment, Indiana Militia (*WHITEMAN)
Jacob WHITMON	Corporal, 1st Regiment (Wear's) East Tennessee Volunteers
James WHITEMAN	Private, 2nd Corps d'elite (Green's) Virginia Militia
James WHITEMAN	Private, 1 Regiment (McArthur's) Ohio Volunteers & Militia
James WHITEMAN	Private, Mills' Artillery & Infantry Regiment New York Volunteers
James WHITEMAN	Private, 4th Regiment Artillery, Virginia Militia
James WHITMAN	Private, 98th Regiment (Clark's) New York Militia
James WHITMAN	Private, Fleming's Detachment, New York Volunteers & Militia
James WHITMAN	Private, 3rd Regiment (Grant's) Massachusetts Militia
James WHITMAN	Private, Ryerson's Regiment, Massachusetts Militia
James WHITMAN	Private, Sumner's Regiment, Vermont Militia
James WHITMON	Private, Hobby's Regiment, New York Militia (*WHETMOR)
James WIGHTMAN	Private, 1st Regiment (McArthur's) Ohio Volunteers & Militia (*WHITEMAN)
Jeptha WHITMAN, Jr.	Private, Chamberlain's Regiment, Massachusetts Militia
Jesse WHITMAN	Fifer, Foote's Regiment, Massachusetts Militia
Jesse WHITMON	Fifer, Foote's Regiment, Massachusetts Militia (*WHITMAN)
Jesse WIGHTMAN	Fifer, Foote's Regiment, Massachusetts Militia (*WHITMAN)
Jesse WIGHTMAN	Private, 8th Regiment (Belcher's) Connecticut Militia
John WEIGHTMAN	Private, U.S. Army, 1814.
John WEIGHTMAN	2nd Major, 27th Regiment (Bellinger's) New York Militia
John WEIGHTMAN	Corporal, 16th Regiment, Pennsylvania Militia
John WHITEMAN	1st Lieutenant, 1st Battalion (Moody's) Delaware Militia
John WHITEMAN	Private, 5th Regiment (McDonald's) North Carolina Militia
John WHITEMAN	Private, Sholt's Battalion, Indiana Militia
John WHITEMAN	Private, 1st Regiment (Humphrey's) Pennsylvania Rifleman
John WHITMAN	2nd Lieutenant, U. S. Army (1818)
John WHITMAN	Private, 3rd Regiment (Nichols') Massachusetts Militia
John WHITMAN	Private, 2nd Regiment (Waugh Jr.'s) Massachusetts Militia
John WHITMAN	Private, 32nd Regiment (Krickbaum's) Pennsylvania Militia
John WHITMAN	Private, Sherwin's Regiment, Massachusetts Militia (See also record of Gilman Smith)
John WHITMAN	Private, 1st Regiment (Riddle's) Ohio Militia
John WHITMAN	Private, 132nd Regiment (Dale's) Pennsylvania Militia

* Original filed under other name

John WHITMAN	Private, 159th Regiment (Hecox's) New York Militia
John WIGHTMAN	Private, 3rd Regiment (Rutledge's) South Carolina State Troops
John WIGHTMAN	Sergeant, Swift & Dobbins' Regiment, New York Volunteers
John WIGHTMAN	Major, Officers & Members, General Court Martial, New York Militia (*WEIGHTMAN)
John WIGHTMAN	2nd Major, 27th Regiment (Bellinger's) New York Militia (*WEIGHTMAN)
John WIGHTMAN	Private, Rayen's Regiment, Ohio Militia
John WIGHTMAN	2nd Major, Benedict's Regiment, New York Militia
John J. WHITMAN	Private, Cleveland's Regiment, New York Militia
Jonathan WHITMAN	Private, 5th Battalion (Nelson's) Pennsylvania Militia
Jonathan WHITMAN	Corporal, 132nd Regiment (Dale's) Pennsylvania Militia
Joseph WHITEMAN	Private, 1st Regiment Art. (Prevost's) Pennsylvania Militia
Joseph WHITMAN	Private, Sumner's Regiment, Vermont Militia
Joseph WHITMAN	Private, Sanford's Unregimented Battalion, New York Militia
Joshua WHITMAN	Private, 3rd Regiment (Cyrus Clark's) Massachusetts Militia
Joshua WHITMAN	Private, Blossom's Artillery Battalion, Massachusetts Militia
Joshua WIGHTMAN	1st Sergeant, Captain Terry's Co., Swift's Detachment, New York Volunteers (GWD p.145)
Josiah WHITMAN	Private, 1st Regiment (Nye's) Massachusetts Militia
Josiah WHITMAN	Captain, 2nd Regiment (Snow's) Massachusetts Militia
Levi WHITMAN	Sergeant/Ensign, VanDalfsen's Regiment, New York Militia
Luther WHITMAN	Private, Prior's Regiment, New York Militia
Lyman WHITMAN	Private, 5th Artillery & Infantry Regiment (Colden's)
Martin WHITMAN	Private, 1st Regiment (Valentine's) Massachusetts Militia
Matthew WHITEMAN	Private, 1st Regiment (Johnston's) Georgia Militia
Melvin WIGHTMAN	Private, 3rd Regiment (Cyrus Clark's) Massachusetts Militia
Michael WHITMON	Private, 5th Regiment, (McDowell's) Virginia Militia (See also record of Peter Winebrainer)
Michael WHITEMAN	Private, U.S. Army, 1813.
Minor R. WHITMAN	Private, Bellinger's Regiment, Vermont Militia
Nathan WEIGHTMAN	Private, 76th Regiment (Tucker's) New York Militia (*WIGHTMAN)
Nathan WHITMAN	Sergeant, Sumner's Regiment, Vermont Militia
Nathan WIGHTMAN	Private, 76th Regiment (Tucker's) New York Militia
Nathan WIGHTMAN	Private, 14th Regiment (Stone's) New York Militia
Nathan WHITMAN, Jr.	Private, Howard's Regiment, Massachusetts Militia
Nathan N. WHITMAN	Private, 1st Regiment (Harris') Georgia Militia
Nathaniel WHITMAN	Waiter, Detachment Sea Fencibles (Fowler's) New York

* Original filed under other name

Nebiah WHITMAN	Private, U.S. Army, 1815.
Peleg O. WHITMAN	Private, 2nd Regiment (Dutton's) New York Militia
Philip WHITMAN	Corporal, 5th Regiment, Virginia Militia
Reuben WIGHTMAN	2nd Major, Rhode Island Militia (GWD p.119)
Richard WEIGHTMAN	Private, 2nd Regiment (Brent's) D.C. Militia
Richard WHITEMAN	Corporal, Capt. Mahurin's Co., New Hampshire Militia (referenced to record of Benjamin UPHAM)
Robert WHITEMAN	Private, 1st Regiment (Riddle's) Ohio Militia
Roger C. WEIGHTMAN	1st Lieutenant, 2nd Regiment Cavalry (Taylor's) D.C. Militia
Royal WHITMAN	Private, Blossom's Artllery Battalion, Massachusetts Militia
Rufus WHITMON	Private, 4th Regiment (Williams') Vermont Militia
Rufus WIGHTMAN	Private, 134th Regiment (Stone's) New York Militia
S. A. WHITEMAN	Private, Long's Artillery, New Hampshire Militia (✶WIGHTMAN, Samuel A.)
Samuel WHITEMAN	Private, 5th Regiment, Virginia Militia
Samuel WHITEMAN	Lieutenant, 1st Regiment (Martindale's) Vermont Militia
Samuel WHITEMAN	Private, 6th Regiment, Virginia Militia
Samuel WHITMAN	Matross, Blossom's Artllery Battalion, Massachusetts Militia
Samuel WHITMAN	Lieutenant, 1st Regiment (Martindale's) Virginia Militia (✶WHITEMAN)
Samuel WHITMAN	Private, 5th Regiment (McDowell's) Virginia Militia
Samuel WHITMAN	Private, 6th Regiment, Virginia Militia (✶WHITEMAN)
Samuel WHITMAN	Private, 1st Regiment (Martindale's) Virginia Militia
Samuel WIGHTMAN	Private, Rhode Island Militia (GWD p.166)
Samuel Allen WIGHTMAN	Private, Long's Artillery, New Hampshire Militia
Solomon WHITEMAN	Private, Capt. Tinnen's Co., Mounted Missouri Militia
Solomon WHITEMAN	Private, 1st Regiment (Johnston's) Georgia Militia
Stephen WHITEMAN	Private, 3rd Regiment (Sise's) New Hampshire Militia
Stephen WHITEMON	Private, 3rd Regiment (Sise's) New Hampshire Militia
Stephen WHITMAN	Private, 42nd Regiment (Colt's) New York Militia
Stephen WHITMAN	Private, Capt. Howard's Co., New York Militia
Sylvanus WHITMAN	Private, Capt. Woodworth's Co. Light Infantry New York Militia
Sylvanus WHITMON	Private, Capt. Woolworth's Co., Light Infantry, New York Militia (✶WHITMAN)
Thomas WHITEMAN	Corporal, 32nd Regiment (Krickbaum's) Pennsylvania Militia
Thomas WHITEMAN	Private, 1st Regiment (Humphrey's) Pennsylvania Riflemen
Thomas WHITMAN	Private, 1st Regiment (Valentine's) Massachusetts Militia
Thomas WHITMAN	Drummer, 2nd Regiment (Webb Jr.'s) Massachusetts Militia
Titus WIGHTMAN	Private, 37th Regiment (Noble's) New York Militia

✶ Original filed under other name

Uriah WIGHTMAN	Private, 27th Regiment (Bellinger's) New York Militia (See also Jerimiah Congdon)
William WEIGHTMAN	Private, 16th Regiment, Pennsylvania Militia
William WHITEMAN	Private, Watkin's Command, Maryland Militia
William WHITEMAN	Private, Page's Command, Massachusetts Militia
William WHITEMAN	Private, Hardenbergh's Regiment, New York Militia
William WHITEMAN	Private, 1st Regiment (Johnston's) Georgia Militia
William WHITEMAN	Private, 5th Regiment (Fenton's) Pennsylvania Militia
William WHITEMAN	Private, 16th Regiment, Pennsylvania Militia (*WEIGHTMAN)
William WHITEMON	Private, Brimblecom's Regiment, Massachusetts Militia
William WHITMAN	Private, 3rd Regiment U.S. Volunteers (from New York)
William WHITMAN	Private, 2nd Regiment (Jennings') Kentucky Volunteers
William WHITMAN	Private, 17th U.S. Infantry
William WHITMAN	Gunner, 50th Regiment (McCleary's) New York Militia
William WHITMAN	*rank ?*, 79th Regiment, Virginia Militia
William WIGHTMAN	Private, 3rd Regiment (Rutledge's) South Carolina State Troops
William WIGHTMAN	Regiment unknown (GWD p.411)
Zachariah WHITMAN	Ensign, 2nd Regiment (Osgood's) Massachusetts Militia
Zebulon WHITMAN	Private, 64th & 93rd Consolidated Regiment, New York Militia
(???) WIGHTMAN	Private, 28th Regiment (Rutledge's) South Carolina Militia

Sources:

Heitman, Francis. *Historical Register & Dictionary of the U. S. Army 1791-1903.*
National Archives Microfilm. *Index to Compiled Service Records of Volunteer Soldiers Who Served During the War of 1812.* #M602, Rolls 221-224.
National Archives Microfilm. *Index to Compiled Service Records of Volunteer Soldiers Who Served During Indian Wars and Disturbances, 1815-1858,* M-629, Roll 41.
National Archives Microfilm. *Registers of Enlistments in the United States Army,* 1798-1914. #M233, Roll 12.
Whitman, Mary Ross. *George Wightman and Descendants,* 1939 (GWD).

* Original filed under other name

VETERANS OF THE MEXICAN WAR

Andrew WHITMAN	Private, Co. H, 1st Pennsylvania Infantry
Andrew WHITEMAN	Private, Co. H, 1st Pennsylvania Infantry (✶WHITMAN)
Charles WEIGHTMAN	Private, U.S. Army, 1847
Charles WHITEMAN	Private, Co. H, 1st Virginia Volunteers
Charles WHITMAN	Private, Co. I, 1st Massachusetts Volunteers
Daniel R. WHITMAN	Private, Co. I, 1st Massachusetts Volunteers
George WHITEMAN	Private, Co. H, Mounted Battalion, Louisiana Volunteers
George I. WHITMAN	Corporal, Co. E, Collins' 2nd Illinois Infantry
George J. WHITEMAN	Corporal, Co. E, 2nd Illinois Infantry (✶WHITMAN)
George S. WHITMAN	Corporal, Co. E, Collins' 2nd Illinois Infantry
H. WHITEMAN	Private, Co. A, 1st Regt., St.Louis Legion, Missouri Infantry
Henry WHITMAN	Private, Co. E, 1st Massachusetts Volunteers
Hiram WHITMAN	Private, U.S. Army, 1847
James WHITMAN	Private, Co. H, 1st Mississippi Infantry
John WHITEMAN	Private, Co. B, 5th Indiana Infantry
John WHITMAN	Private, U.S. Army, 1847
Richard H. WEIGHTMAN	Captain, Battery A, Clark's Battalion, Missouri Light Artillery
Thomas WHITMAN	Private, Co. H, 1st New York Volunteers
Ulysses WHITMAN	Private, 1st Mississippi Infantry
W. WHITEMAN	Private, Wheat's Company, Tennessee Mounted Volunteers
William WHITEMAN	Private, U.S. Army, 1847
William WHITEMAN	Private, 1st Pennsylvania Infantry
William WHITMAN	Private, Wheat's Co., Tennessee Mounted Volunteers (✶WHITEMAN, W.)
William O. WHITMAN	1st Lieutenant, Co. S, 1st Louisiana Infantry
William H. WEIGHTMAN	Private, Co. B, 1st Regt. St. Louis Legion, Missouri Infantry
William H. WEIGHTMAN	2nd Lieutenant, Easton's Battalion, Missouri Infantry
William H. WHITMAN	Private, 1st Pennsylvania Infantry (✶WHITEMAN)
(???) WIGHTMAN	Private, Morgan's Co., Iowa Infantry

SOURCES:

National Archives Microfilm. *Index to the Compiled Service Records of Volunteer Soldiers Who Served During the Mexican War,* #M616, Rolls 39-40, & 46.

National Archives Microfilm. *Registers of Enlistments in the United States Army, 1847-1849,* #M233, Roll 23.

✶ Original filed under other name

VETERANS OF THE CIVIL WAR — UNION SOLDIERS

A. C. WHITMON	Private, Co. F & D, 3rd Wisconsin Cavalry (✶WHITMORE, Augustus C.)
A. H. WHITMAN	Assistant Sergeant, Co. F & B, 166th Pennsylvania Infantry
A. L. WHITEMAN	Sergeant, Co. K, 15th Ohio Infantry
A. L. WHITEMAN	Major, Co. F & I, 156th Ohio Infantry
Abel WHITEMAN	Private, Co. D, 6th West Virginia Infantry
Abraham R. WHITEMAN	Private, Co. A, 72nd Ohio Infantry
Abram WHITEMAN	Private, Co. G, 80th Indiana Infantry (✶Abraham W.)
Abram W. WHITMAN	Private, Co. G, 50th Indiana Infantry (✶WHITEMAN, Abraham W.)
Absalom WHITEMAN	Private, Co. A, 72nd Ohio Infantry (✶Absalom J.)
Absalom J. WHITEMAN	Private, Co. A, 72nd Ohio Infantry
Adam WHITEMAN	Private, Co. K, 99th Ohio Infantry
Adam WHITEMAN	Private, 5th Illinois Cavalry (✶WHITMAN)
Adam WHITEMAN	Private, Co. F, 18th Iowa Infantry
Adam WHITMAN	Private, Co. E, 82nd Indiana Infantry
Adam WHITMAN	Private, Co. F, 18th Iowa Infantry
Adam WHITMAN	Private, Co. B, 22nd Indiana Infantry
Adam WHITMAN	*rank ?*, Co. (?), 37th Indiana Infantry
Adam WHITMAN	Private, Co. G, 5th Illinois Cavalry
Adam WHITMAN	Private, Co. H, 88th Pennsylvania Infantry
Adington WHITMAN	Private, Co. P, 86th Illinois Infantry
Adolph WHITMAN	Private, Co. B, 3rd Maryland Infantry
Alanson M. WHITMAN	Private, Co. I, 5th Maine Infantry (✶Alonzo M.)
Albert WEIGHTMAN	Private, Co. L, 7th Michigan Cavalry
Albert WHITMAN	Private, Co. D, 50th Massachusetts Militia Infantry
Albert WHITMAN	Private, Co. A, 8th Indiana Infantry
Albert WIGHTMAN	Private, Co. F, 23rd New York Infantry
Albert G. WHITEMAN	Private, Co. I & C, 2nd Illinois Cavalry
Albert G. WHITMAN	Private, Co. C, 27th New York Infantry
Albert G. WHITMAN	Private, Co. I & C, 2nd Illinois Cavalry (✶WHITEMAN)
Albert G. WHITMAN	Sergeant, Co. F, 14th New York Heavy Artillery
Albert H. WHITMAN	Private, Co. D, 22nd Massachusetts Infantry
Albert J. WEIGHTMAN	Private, Co. K, 29th Ohio Infantry (✶WIGHTMAN)
Albert J. WIGHTMAN	Private, Co. K, 29th Ohio Infantry
Albert M. WEIGHTMAN	Private, Co. B, 112th New York Infantry
Alden WHITMAN	Private, Co. K, 4th Massachusetts Infantry

✶ Original filed under other name

Alden B. WHITMAN	Private, Battery C, 1st Ohio Light Artillery
Alder P. WHITMAN	Private, 2nd New York Heavy Artillery
Alexander WHITEMAN	Private, Co. C, 2nd West Virginia Veterans Infantry
Alexander WHITMAN	Corporal, Co. (?), 11th Indiana Infantry
Alfred H. WHITMAN	Sergeant, Co. E, 1st Maine Cavalry (also 1st D.C. Cav.)
Alfred H. WHITMAN	Sergeant, Co. H, 25th Maine Infantry
Allen WEIGHTMAN	Sergeant, Co. H, 58th Pennsylvania Infantry
Allen WHITMAN	Private, Co. H, 17th New York State Militia
Allen WIGHTMAN	Sergeant, Co. H, 58th Pennsylvania Infantry (*WEIGHTMAN)
Allen D. WHITMAN	Private, Co. A, 13th Massachusetts Infantry
Alonzo M. WHITMAN	Corporal, Co. I, 5th Maine Infantry (*Alanson M.)
Alpheas A. WHITMAN	Private, Co. G, 149th New York Infantry
Amanders WHITMAN	Private, Co. F, 203rd Pennsylvania Infantry
Amasa WHITMAN	Private, Co. I, 21st Ohio Infantry
Amasa WHITMAN	Corporal, Co. D, 72nd Ohio Infantry
Ami WHITMAN	Corporal, Co. D, 72nd Ohio Infantry (*Amasa)
Amisa WHITEMAN	Corporal, Co. D, 72nd Ohio Infantry (*Amasa WHITMAN)
Amos WHITEMAN	Private, Co. I, 11th Michigan Infantry
Amos F. WHITMAN	Private, Co. J, 152nd Ohio Infantry
Andrew WHITEMAN	Private, Co. H, 47th Ohio Infantry (*WISEMAN)
Andrew WHITEMAN	Private, Co. D, 175th Pennsylvania Infantry
Andrew B. WIGHTMAN	Private, Co. A, 1st Illinois Light Artillery
Andrew F. WHITEMAN	Private, Co. B, 128th Ohio Infantry
Andrew J. WHITMAN	Private, Co. H, 13th New York State Militia Heavy Artillery
Andrew P. WHITMAN	2nd Master Sergeant, Co. C, 131st New York Infantry
Andrew S. WHITEMAN	Private, Co. H, 105th Pennsylvania Infantry (*WHITEMAN, W.S.)
Ansel F. WHITMAN	Private, Co. E, 16th New York Infantry
Anthony WHITEMAN	Bugler, Co. L, 7th Kentucky Cavalry (*WHITMAN)
Anthony WHITMAN	Private, Co. B, 2nd Kentucky Cavalry (also 2nd VRC)
Anthony WHITMAN	Bugler, Co. F, 6th Kentucky Cavalry
Anthony WHITMAN	Private, Co. D, 2nd Veterans Reserve Corps (also 2nd Kentucky Cav.)
Armithia WHITMAN	Private, Co. G, 99th Pennsylvania Infantry
Arthur WIGHTMAN	Private, Co. D, 7th Pennsylvania Reserve Infantry (36th Penn. Volunteers)
Artist WHITEMAN	Private, Co. G, 4th Pennsylvania Reserve Infantry (22nd Penn. Volunteers)
Asa W. WHITMAN	Private, Co. C, 29th Massachusetts Infantry (also U.S.Army)

* Original filed under other name

Asa W. WHITMAN	Private, Battery L, 4th U.S. Artillery
August WHITMAN	Private, Co. K, 2nd Massachusetts Cavalry (*WITTMER)
August WHITMAN	Private, Co. I, 30th New York Infantry
August WHITMAN	Private, 48th Co., 2nd Battalion Veterans Reserve Corps (also 13th NY Cav.)
August WHITMAN	Private, Unassigned Veterans Reserve Corps (also 2nd VRC)
August WHITMAN	Sergeant, Co. I, 3rd New York Infantry
August WIGHTMAN	Private, Co. D, 139th Pennsylvania Infantry
Augustus WHITEMAN	1st Lieutenant, Co. L, 3rd Rhode Island Heavy Artillery (*WIGHTMAN)
Augustus WHITEMON	Private, Co. F, 2nd Missouri State Militia Cavalry
Augustus WHITMAN	Private, Co. I, 101st Pennsylvania Infantry (*WITMAN)
Augustus WIGHTMAN	1st Lieutenant, Co. L, 3rd Rhode Island Heavy Artillery
Austin WHITMAN	Private, Co. F, 1st Michigan Infantry (*WHITMOND)
Benjamin WHITMAN	Private, Co. A, 128th Pennsylvania Infantry (*WITMAN)
Benjamin WHITMAN	Private, Co. I, 194th Pennsylvania Infantry
Benjamin WIGHTMAN	Private, Co. K, 100th New York Infantry
Benjamin F. WHITEMAN	Private, Co. B, 48th Ohio Infantry (also 83rd)
Benjamin F. WHITEMAN	Private, Co. B, 83rd Ohio Infantry
Benjamin S. WHITMAN	Captain, Co. E, 2nd Michigan Cavalry
Bernhart WHITMAN	Private, Co. H, 20th New York State Militia
Boardman WHITMAN	Private, Co. H, 3rd New York Light Artillery
Bonaparte WHITEMAN	Private, Co. G, 56th Pennsylvania Infantry
Bonaparte WIGHTMAN	Private, Co. G, 58th Pennsylvania Infantry (*WHITEMAN)
Briggs WHITMAN	Private, Co. E, 14th Vermont Infantry
Bryant F. WHITMAN	Private, Co. C, 39th Wisconsin Infantry
Byron L. WHITMAN	Private, Co. A, 42nd Wisconsin Infantry
C. S. WHITMAN	Mate, U. S. Navy, 1862
Calder WHITEMAN	Private, Co. D, 13th Iowa Infantry
Callen(?) WHITMAN	1st Lieutenant, Co. A, 14th Kansas Cavalry
Calvin WHITEMAN	Private, Co. I, 62nd Illinois Infantry
Calvin E. WHITMAN	Private, Co. M, 8th Michigan Cavalry (*WHITMORE)
Carrol E. WHITMAN	Private, Co. B or Z (?), Iowa Infantry
Chaney WHITMAN	Private, Co. A, 101st New York Infantry
Charles WHITEMAN	Master Sergeant, Co. C, F, & S, 35th Indiana Infantry
Charles WHITEMAN	Sergeant, Co. G, 4th Pennsylvania Reserve Infantry (22nd Penn. Volunteers)
Charles WHITEMAN	*rank?*, Co. E, 56th New York Infantry (*WITEMAN)
Charles WHITMAN	Private, 12th Independent Battery Wisconsin Light Artillery (also 1st Missouri Lt. Art.)

* Original filed under other name

Charles WHITMAN	Drummer, Co. E, 8th Maryland Infantry
Charles WHITMAN	Private, Co. K, 46th Massachusetts Militia Infantry
Charles WHITMAN	Private, Co. E, 7th California Infantry
Charles WHITMAN	Private, Co. (?), 2nd Massachusetts Heavy Artillery
Charles WHITMAN	Private, Co. B & A, 31st Massachusetts Infantry
Charles WHITMAN	Private, Battery F, 1st Rhode Island Light Artillery
Charles WHITMAN	Private, Batt. L, 1st Missouri Light Artillery
Charles WHITMAN	Private, Co. C, 5th New Hampshire Infantry (*WEITMAN)
Charles WHITMAN	Private, Co. I, 5th Delaware Infantry
Charles WHITMAN	Private, 210th Pennsylvania Infantry
Charles WHITMAN	Private, Co. E, 80th Ohio Infantry
Charles WIGHTMAN	Private, Co. D, 179th New York Infantry
Charles WIGHTMAN	Lieutenant, Co. D, 24th New York Infantry
Charles WIGHTMAN	2nd Lieutenant, Co. I, 24th New York Cavalry
Charles A. WIGHTMAN	Private, Co. C, 1st Vermont Infantry
Charles B. WHITEMAN	Private/Musician, Co. E, 34th New Jersey Infantry (*WHITMAN)
Charles B. WHITMAN	Private/Musician, Co. E, 34th New Jersey Infantry
Charles B. WHITMAN	Lieutenant/Adjutant, Co. E, F, & S, 5th Maine Infantry
Charles B. WIGHTMAN	Private, Co. L, 2nd Michigan Cavalry (or Charles T.)
Charles C. WHITMAN	Private, Co. K, 36th Massachusetts Infantry (also 29th
Charles C. WHITMAN	Private, Co. C, 29th Massachusetts Infantry (also 36th)
Charles C. WIGHTMAN	Private, Co. C, 1st Rhode Island Infantry
Charles E. WHITMAN	Sergeant, Co. F, 176th New York Infantry
Charles F. WHITMAN	Musician, Co. C, 26th Illinois Infantry (*WIGHTMAN)
Charles F. WIGHTMAN	Musician, Co. C, 26th Illinois Infantry
Charles Gerry WIGHTMAN	*rank ?*, Pennsylvania Regiment (GWD p.250)
Charles H. WHITMAN	Private, Co. M, 2nd Michigan Cavalry
Charles H. WHITMAN	Private, Co. D, 61st Massachusetts Infantry
Charles H. WIGHTMAN	Private, Co. K, 212th New York Cavalry
Charles L. WHITEMAN	Sergeant, Co. G, 156th Ohio Infantry
Charles L. WHITEMAN	Corporal, Co. K, 99th Ohio Infantry
Charles L. WHITEMAN	Private, Co. F, 7th New Jersey Infantry
Charles L. WHITEMAN	Private, Co. B, 5th New Jersey Infantry (*WHITTMAN)
Charles L. WHITMAN	Private, Co. C, 50th New York Engineers
Charles L. WHITMAN	Private, Co. F, 149th Pennsylvania Infantry
Charles L. WHITMAN	Private, Co. F, 7th New Jersey Infantry (*WHITEMAN)
Charles M. WHITEMAN	Private, 2nd Independent Battery, Minnesota Light Artillery (*WHITMAN)
Charles M. WHITMAN	Private, 2nd Independent Battery, Minnesota Light Artillery

* Original filed under other name

Charles O. WHITMAN	Private, Co. K, 1st Connecticut Cavalry
Charles R. WHITMAN	Private, Co. A, U.S. Infantry
Charles S. WHITMAN	Private, Co. I, 157th New York Infantry
Charles T. WIGHTMAN	Private, Co. L, 2nd Michigan Cavalry (or Charles B.)
Charles W. WHITMAN	Private, Co. G, 1st Michigan Engineers & Mechanics
Charles W. WHITMAN	Private, Co. F, 27th Massachusetts Infantry
Chauncey D. WHITMAN	Private, Co. I, 9th Michigan Infantry
Chester H. WHITMAN	Private, Co. F, 106th Pennsylvania Infantry (*WHITMOYER)
Chester P. WHITMAN	Private, Co. F, 10th Illinois Infantry
Chester P. WHITMAN	Sergeant, Co. C, 1st Illinois Light Artillery
Christian WHITMAN	Private, Co. F, 12th Indiana Infantry
Christian WHITMAN	Private, 10th Independent Battery New York Light Artillery (also 3rd & 6th NY Infantry)
Colden(?) WHITMAN	1st Lieutenant, Co. A, 14th Kansas Cavalry
Conrad WHITEMAN	Private, Co. B, 27ty Ohio Infantry (*WECKMAN)
Conrad WHITEMAN	Private, Co. H, 1st Pennsylvania Reserve Infantry (20th Penn. Volunteers)
Conrad WHITMAN	Private, Co. B, 27th Ohio Infantry (*WECKMAN)
Conrad WHITMAN	Musician, Co. F, 48th Illinois Infantry
Conrad S. WHITMAN	Private, Co. P, 40th Illinois Infantry
Conrad ?. WHITMAN	Private, Co. F (?), 29th Indiana Infantry (6 month 1863-1864)
Curtis E. WHITMAN	Private, Co. F, 10th Michigan Cavalry
Cyprian WHITMAN	Private, Co. G, 12th Maine Infantry
Cyrus WITMAN	Private, Co. I, 5th U.S. Infantry
Cyrus B. WIGHTMAN	Private, Co. G, 134th New York Infantry (also VRC)
Cyrus B. WIGHTMAN	Corporal, Co. B, 10th Veterans Reserve Corps (134th NY Vols.)
Dallas WHITMAN	Private, Co. A, 28th Iowa Infantry (*WIGHTMAN)
Dallas WIGHTMAN	Private, Co. A, 28th Iowa Infantry
Daniel WHITEMAN	Private, Co. I, 101st Ohio Infantry
Daniel WHITEMAN	Private, Co. E, 10th Ohio Cavalry (*David)
Daniel WHITEMAN	Private, Co. D, 90th Pennsylvania Infantry (*WHITMAN)
Daniel WHITEMAN	Private, Co. I, 9th Veterans Reserve Corps (*WHITMAN)
Daniel WHITMAN	Private, Co. I, 101st Ohio Infantry (also 51st)
Daniel WHITMAN	Private, Co. F, 51st Ohio Infantry (also 101st)
Daniel WHITMAN	Private, Co. H, 4th Ohio Cavalry
Daniel WHITMAN	Private, 130th Co., 2nd Battalion Veterans Reserve Corps (also 20th Maine Vols.)
Daniel WHITMAN	Private, Co. E, 14th Michigan Infantry

* Original filed under other name

Daniel WHITMAN	Master Sergeant, Co. C, 2nd Iowa Cavalry
Daniel WHITMAN	Private, Co. D, 90th Pennsylvania Infantry
Daniel WHITMAN	Private, Co. B, E, & G, 65th New York Infantry
Daniel WHITMAN	Private, Co. A, 25th Pennsylvania Infantry (*WITMAN)
Daniel A. WHITMAN	Private, Co. I, 9th Veterans Reserve Corps
Daniel A. WHITMAN	Private, Co. C, 20th Maine Infantry (also VRC)
Daniel E. WHITMAN	Private, Co. F, 29th Indiana Infantry
Daniel J. F. WHITMAN	Private, 8th Vermont Infantry
Daniel O. WHITMAN	Private, Co. G, 1st Connecticut Heavy Artillery
Daniel S. WHITMAN	Private, Co. F, 167th Pennsylvania Infantry (*WITMAN)
David WHITEMAN	Private, Co. E, 10th Ohio Cavalry
David WHITMAN	Sergeant, Co. A, 7th Iowa Cavalry
David WHITMAN	Private, Unassigned Veterans Reserve Corps
David WHITMAN	Corporal, Co. G, 11th Kansas Cavalry
David WIGHTMAN	Sergeant, Co. D, 10th Minnesota Infantry
Davis WHITMAN	Corporal, Co. F, 74th New York Infantry
David C. WHITEMAN	Corporal, Co. D, 6th West Virginia Infantry
David C. WHITMAN	Private, Co. F, 1st Wisconsin Infantry
David P. WHITMAN	Private, Co. I, 60th New York Infantry
Delos WHITEMAN	Private, Co. I, 10th Michigan Cavalry (*WHITMAN)
Delos WHITMAN	Private, Co. I, 10th Michigan Calvary
Dexter WHITEMAN	Artificer/Private, 7th Independent Battery, New York Light Artillery (also 1st NY Art.)
Dexter WIGHTMAN	Artificer, Co. A, 1st New York Light Artillery (also 7th NY Battery)
Dexter WIGHTMAN	Artificer/Private, 7th Independent Battery New York Light Artillery (*WHITEMAN)
Ebin WHITMAN	Private, Co. E, 120th Indiana Infantry
Edgar C. WHITMAN	Private, Co. E, 14th Michigan Infantry (*WHITNEY)
Edgar Orland WHITMAN	Private, Co. E, 14th Michigan Infantry
Edmond WIGHTMAN	Private, 8th Wisconsin Infantry (also 14th Wisconsin Infantry)
Edmund WHITMAN	Private, Co. F & B, 25th Massachusetts Infantry (See Edward)
Edmund WIGHTMAN	Private, Co. B, 14th Wisconsin Infantry (also 8th)
Edmund A. WHITEMAN	Private, Co. H, 128th New York Infantry
Edmund Burke WHITMAN	Captain, Quartermaster Division, U. S. Army
Edrom(?) WHITMAN	Private, 2nd Vermont Infantry
Edward WEIGHTMAN	Private, Co. B, 16th Virginia Infantry (*WIGHTMAN)
Edward WEIGHTMAN	Private, Co. K, 16th New York Infantry
Edward WHITEMAN	Private, Co. D & B, 14th Wisconsin Infantry

* Original filed under other name

Edward WHITMAN	Private, Co. F & B, 25th Massachusetts Infantry (See Edmund)
Edward WHITMAN	Private, 99th Pennsylvania Infantry
Edward WHITMAN	Private, Co. F, 3rd Tennessee Cavalry
Edward WHITMAN	Private, Co. D, 91st New York Infantry
Edward WHITMAN	Private, Co. E, 147th New York Infantry (also 76th)
Edward WHITMAN	Private, Co. C, 1st Massachusetts Infantry
Edward WHITMAN	Corporal, Co. H, 8th New York Heavy Artillery
Edward WHITMAN	Private, Co. K, 35th Wisconsin Infantry (*WHITTMAN)
Edward WIGHTMAN	Private, Co. B, 16th Virginia Infantry
Edward WIGHTMAN	Private, general mounted service, U.S. Army
Edward A. WHITEMAN	Private, Co. A, 3rd Pennsylvania Cavalry
Edward A. WHITMAN	Private, Co. F, 4th Michigan Cavalry
Edward H. WIGHTMAN	Sergeant Major, Co. H, N, C, & S, 3rd New York Infantry (also 9th)
Edward K. WIGHTMAN	Private, Co. B, 9th New York Infantry
Edward K. WIGHTMAN	Sergeant Major, Co. H, N, C, & S, 3rd New York Infantry (also 9th)
Edward L. WHITMAN	Captain, Co. D, 46th Pennsylvania Infantry (*WITMAN)
Edward L. WHITMAN	Lt.Colonel, Co. F & S, 210th Pennsylvania Infantry (*WITMAN)
Edward R. WHITEMAN	Private, Co. I, 5 Pennsylvania Cavalry (also 3rd)
Edward R. WHITMAN	Private, Co. A, 3rd Pennsylvania Cavalry (*WHITEMAN)
Edwin WHITEMAN	Private, Co. A, 14th Pennsylvania Infantry
Edwin WHITMAN	Sergeant, Co. F, 87th New York Infantry
Edwin C. WHITMAN	Corporal/Vet.Surgeon, Co. L, F,& S, 7th Missouri Cavalry
Edwin K. WHITMAN	Private, Co. F, 6th Veterans Reserve Corps (2nd Vermont Vols.)
Egbert C. WHITMAN	Private, Co. L, 14th New York Heavy Artillery
Elias B. WIGHTMON	Corporal, Co. I, 81st New York Infantry
Elijah N. WHITMAN	Private, Co. E, 13th Connecticut Infantry
Emeric WHITEMAN	Private, Co. E, 1st New Jersey Infantry (*WITMAN)
Emeric WHITMAN	Private, Co. E, 1st New Jersey Infantry
Emory S. WHITMAN	Private, Co. B, 9th Maine Infantry
Ephraim WHITMAN	Private, Co. I, 68th Ohio Infantry
Ephriam WIGHTMAN	Private, Co. F, 10th Illinois Infantry
Ephriam WIGHTMAN	Captain Cogswell's Independent Battery of Illinois Light Artillery
Ernest P. WHITMAN	Private, Co. K, 52nd Illinois Infantry (*WHITMAN)
Ezekial WHITMAN	Private, Co. F, 20th Maine Infantry (also VRC)
Ezekial WHITMAN	Private, Co. D, 11th Veterans Reserve Corps
Ezekial WHITMAN	Private, 131 Co., 2nd Battalion Veterans Reserve Corps (20th Maine & 11th VRC)
Ezra G. WHITMAN	Private, Co. H, 2nd Massachusetts Infantry (*WHITTEMORE)
Fediller S. WHITMAN	Private, Co. B, 6th Tennessee Cavalry
Fidler S. WHITMAN	Private, Co. B, 6th Tennessee Cavalry
Francis B. WHITMAN	Private, Co. B, 4th New York Heavy Artillery
Francis M. WHITEMAN	Private, Co. K, 8th Pennsylvania Infantry
Francis M. WHITEMAN	Private, Co. I, 148th Pennsylvania Infantry

* Original filed under other name

Francis M. WHITMAN	Private, Co. I, 148th Pennsylvania Infantry (✶WHITEMAN)
Francis M. WHITMAN	Private, Co. H, 1st New Hampshire Infantry
Frank WHITMAN	Surgeon, Co. F, 58th Massachusetts Infantry
Frank WHITMAN	Corporal, Co. E, 156th Illinois Infantry
Frank WHITMAN	Private, Co. C, 13th Veterans Reserve Corps (87th Penn. Vols.)
Frank M. WHITMAN	Corporal, Co. G, 35th Massachusetts Infantry
Franklin WHITMAN	Private, Co. D, 127th Pennsylvania Infantry (✶WITMAN)
Franklin WHITMAN	Private, Co. K, 195th Pennsylvania Infantry (✶WITMAN)
Franklin WHITMAN	Private, Co. C, 41st Wisconsin Infantry
Franz WHITMANN	Private, Co. A, 15th New York Heavy Artillery (✶WILLMANN)
Frederick WHITEMAN	Private, Co. G, 50th Ohio Infantry
Frederick WHITEMAN	Sergeant, Co. I, 93rd Pennsylvania Infantry (✶WHITMAN)
Frederick WHITEMANN	Private, Co. K, 5th New York State Militia
Frederick WHITMAN	Private, Co. L, 1st Missouri State Militia Cavalry
Frederick WHITMAN	Private, Co. G, 83rd Ohio Infantry
Frederick WHITMAN	Private, Batt. G, 1st Missouri Light Artillery
Frederick WHITMAN	Private, Co. K, 62nd Pennsylvania Infantry
Frederick WHITMAN	Private, Co. G, 54th New York Infantry (also 157th)
Frederick WHITMAN	Private, Co. A, 20th Veterans Reserve Corps
Frederick WHITMAN	Corporal, Co. F & C, 18th Illinois Infantry (✶WHITMORE)
Frederick WHITMAN	Private, Co. A, 7th New York State Militia
Frederick J. WHITMAN	Private, Co. F, 157th New York Infantry (also 54th)
Frederick J. WHITMAN	Sergeant Major, Co. B, F, & S, 128th Pennsylvania Infantry (✶J. Fred.)
Frederick K. WHITMAN	Private, Co. B, Berry's Missouri Cavalry Battalion (□WEIDMANN)
Frederick O. WHITMAN	Sergeant, Co. I, 93rd Pennsylvania Infantry
Freedom WHITMAN	Corporal, Co. C, 29th Massachusetts Infantry
George WHITEMAN	Private, Co. A, 51st Illinois Infantry
George WHITEMAN	Private, Capt. Brown's Independent Co. Indiana Legion (30 days 1862)
George WHITEMAN	Corporal, Co. D, 22nd Pennsylvania Infantry
George WHITEMAN	Private, Co. (?), 35th Indiana Infantry
George WHITEMAN	Corporal, Co. K, 6th West Virginia Infantry (also 1st U.S. Cavalry)
George WHITEMAN	Private, Co. F, 1st U.S. Cavalry
George WHITEMAN	Private, Co. C, 7th Massachusetts Infantry
George WHITEMAN	Private, Co. D, 2nd Pennsylvania Reserve Infantry (also 31st Penn. Inf.)
George WHITEMAN	Private, 75th Co., 2nd Battalion Veterans Reserve Corps (also 2nd Penn. Cav.)
George WHITMAN	Corporal, Co. B & E, 88th Pennsylvania Infantry (✶WHITEMAN)
George WHITMAN	Private, Co. C, 2nd Pennsylvania Heavy Artillery (✶WHITEMAN)
George WHITMAN	Corporal, Co. C, 47th New York Infantry
George WHITMAN	Private, Co. C, 118th New York Infantry

✶ Original filed under other name

George WHITMAN	Private, Co. K, 26th Iowa Infantry (also VRC)
George WHITMAN	Private, Co. H, 25th Connecticut Infantry
George WHITMAN	Private, Co. K, 121st Ohio Infantry
George WHITMAN	Private, Co. H, 145th Ohio Infantry
George WHITMAN	Sergeant, Co. K, 3rd Rhode Island Cavalry
George WHITMAN	Private, Co. K, 10th Maryland Infantry
George WHITMAN	*rank?*, Co. F, 97th New York Infantry (✶WESTMAN)
George WHITMAN	Private, Co. C, 69th New York Infantry
George WHITMAN	Private, Co. F, 12th Connecticut Infantry
George WHITMAN	Unassigned Indiana Volunteers, Drafted Man
George WHITMAN	Corporal, Co. F, 1st Louisiana Cavalry
George WHITMAN	Private, Batt. L, 1st Missouri Light Artillery
George WHITMAN	Private, Co. I, 143rd Indiana Infantry
George WHITMAN	Captain, Co. D, 58th Indiana Infantry
George WHITMAN	Private, Co. G, 11th Kansas Cavalry
George WHITMAN	Private, Co. I, 5th Wisconsin Infantry
George WIGHTMAN	Captain, Co. G, 63rd Ohio Infantry (also 112th)
George WIGHTMAN	Private, Co. A, 11th New York Cavalry
George WIGHTMAN	Captain, Co. B, 112th Ohio Infantry (also 63rd)
George WIGHTMAN	Private, Co. A, 32nd Wisconsin Infantry
George WIGHTMAN	Private, Co. G, 49th Wisconsin Infantry
George WIGHTMAN	Private, Co. G, 42nd Illinois Infantry
George WIGHTMAN	Major, Tennessee Independent Infantry (GWD p.260)
George WIGHTMANN	Sergeant, Dietrich's Co., U.S. Reserve Corps, Missouri Infantry
George A. WHITMAN	2nd Lieutenant, Co. A & I, 12th Massachusetts Infantry
George A. WHITMAN	Private, Co. A, 27th Michigan Infantry
George A. WIGHTMAN	Sailmaker, U. S. Navy, 1861
George Allen WIGHTMAN	*rank ?*, Union soldier (GWD, p.263)
George B. WHITEMAN	Private, general service, U.S. Army
George B. WIGHTMAN	Private, 7th New Jersey Infantry
George C. E. WHITEMAN	1st Lieutenant, Co. E, 68th Illinois Infantry
George C. E. WHITEMAN	2nd Lieutenant, Co. I, 145th Illinois Infantry
George C. WHITEMAN	Private, 16th New York Heavy Artillery
George C. WHITMAN	Private, Co. B, 33rd Illinois Infantry (✶George E.)
George C. WIGHTMAN	Private, 16th New York Heavy Artillery
George C.E. WHITEMAN	Private, Co. B, 72nd Illinois Infantry (✶WHITMAN)
George D. WHITEMAN	Private, Co. C, 2nd Pennsylvania Heavy Artillery
George D. WHITMAN	Private, Co. K, 10th Maine Infantry (✶WHITHUM)
George E. WHITMAN	Private, Co. F, 18th U.S. Infantry
George E. WHITMAN	Sergeant, Co. B, 1st New Hampshire Cavalry
George E. WHITMAN	Private, Co. B, 33rd Illinois Infantry
George E. WHITMAN	Private, Co. B, 72nd Illinois Infantry
George E. WHITMAN	Private, Co. H, 10th Maine Infantry
George E. WIGHTMAN	Private, 3rd U.S. Artillery

✶ Original filed under other name

George E. WIGHTMAN	Musician, Co. D, 3rd Connecticut Infantry
George F. WHITMAN	Private, Co. F, 4th Michigan Cavalry
George F. WIGHTMAN	Sergeant, Co. B, 6th New York Heavy Artillery (also 16th)
George G. WHITMAN	Private, Co. B, 1st Maine Infantry (✶George P.)
George G. WHITMAN	Private, Co. K & B, 5th Maine Infantry (also 6th)
George H. WHITEMAN	Private, Co. G, 44th New York Infantry
George H. WHITEMAN	Private, Co. H, 2nd New Hampshire Infantry (✶WHITMAN, George A.)
George H. WHITMAN	Private, Co. C, 2nd Rhode Island Cavalry
George H. WHITMAN	Private, Co. A, 2nd New Hampshire Infantry
George H. WHITMAN	Private, Co. F, 50th Massachusetts Militia Infantry
George H. WHITMAN	Private, Unassigned Illinois Volunteers
George H. WHITMAN	Private, Co. K, 148th Illinois Infantry
George H. WIGHTMAN	Private, Co. I, 1st Michigan Engineers & Mechanics
George H. WIGHTMAN	Private, Co. A, 6th Iowa Infantry
George H. WIGHTMAN	Sergeant, Co. L, 6th Michigan Cavalry
George I. WHITMAN	Private, Co. G, 53rd Pennsylvania Infantry (✶George S.)
George J. WHITEMAN	Private, Co. D, 152nd New York Infantry
George J. WHITEMAN	Private, Co. L, 2nd Pennsylvania Cavalry (✶WHITMAN)
George J. WHITMAN	Private, 75th Co., 2nd Battalion Veterans Reserve Corps (✶WHITEMAN, George I.)
George J. WHITMAN	Private, Co. G, 53rd Pennsylvania Infantry (✶George S.)
George J. WHITMAN	Private, 2nd Lieutenant, Co. C, 8th Veterans Reserve Corps (also 36th Co. VRC)
George J. WHITMAN	Private, Co. L, 1st Pennsylvania Provincial Cavalry (also 2nd Penn. Cav.) (✶WHITEMAN)
George J. WHITMAN	Captain, Co. H, 3rd Wisconsin Infantry
George J. WHITMAN	Private, 2nd Lieutenant, 128th & 36th Co., 2nd Battalion Veterans Reserve Corps
George J. WHITMAN	Private, Co. L, 2nd Pennsylvania Cavalry (✶WHITEMAN)
George J. WHITMAN	Private, Co. B, 7th Maine Infantry (also 1st)
George L. WHITMAN	Private, Co. G, 23rd Maine Infantry
George M. WHITMAN	Private, Co. M, 1st New Hampshire Heavy Artillery (✶WHITEMAN)
George M. WIGHTMAN	Private, 4th U.S. Infantry
George M. WIGHTMAN	Private, Co. C, 61st Pennsylvania Infantry
George N. WHITEMAN	Private, Co. D, 8th New York State Militia
George O. WHITMAN	Corporal, Co. K, 22nd Connecticut Infantry
George P. WHITMAN	Private, Co. B, 1st Maine Veteran Infantry (✶George G.)
George R. WHITMAN	Private, Co. B, 2nd Iowa Infantry
George S. WHITMAN	Private, Co. G, 53rd Pennsylvania Infantry
George S. WHITMAN	Private, Co. B, 111th New York Infantry
George W. WHITEMAN	Private, Co. C, 100th Ohio Infantry (✶WITEMAN)

✶ Original filed under other name

George W. WHITEMAN	Private, Co. A, 128th New York Infantry
George W. WHITEMAN	Corporal, Co. B & E, 88th Pennsylvania Infantry
George W. WHITMAN	Sergeant, Co. I, 18th Ohio Infantry
George W. WHITMAN	Major, Co. D & K, 51st New York Infantry
George W. WHITMAN	Private, Co. 100th Ohio Infantry
George W. WHITMAN	Private, Co. A, 60th Ohio Infantry
George W. WHITMAN	Private, Co. E, 3rd Potomac Home Brigade, Maryland Infantry (✶WHITEMORE)
George W. WHITMAN	Private, Co. B, 13th New York State Militia
George W. WHITMAN	Private, Co. K, 7th Michigan Infantry
George W. WHITMAN	Corporal, Co. New York Infantry & C, 14th New York Cavalry
George W. WIGHTMAN	Private, Co. G, 1st New York Marine Artillery
George W. WIGHTMAN	Private, Co. C, 100th Ohio Infantry
George W. WIGHTMAN	Corporal, Co. H, 7th Wisconsin Infantry
George W. WIGHTMAN	Musician, Co. K, 59th Illinois Infantry
George W. WIGHTMAN	Private, Co. H, 65th Illinois Infantry
George ?. WHITMAN	Private, Co. F, 17th Maine Infantry
Gilbert WHITEMAN	Private, Co. F, 47th Pennsylvania Infantry
Gilbert M. S. WHITMAN	Private, Co. D, 16th Maine Infantry
Gilbert P. WHITMAN	Sergeant, Co. H, 15th Massachusetts Infantry
Giles WHITMAN	Private, Co. B, 16th U.S. Infantry
Gilman A. WHITMAN	Sergeant, Co. D, 23rd Maine Infantry
Godfried WHITMAN	Corporal, Co. A, 4th New Jersey Infantry (✶WITTMAN, Gottfried)
Gotlieb WHITMAN	Private, Co. K, 56th Pennsylvania Infantry
H. H. WEIGHTMAN	Private, Co. H, 16th Michigan Infantry
H. T. WHITMAN	Assistant Sergeant, Co. F & S, 5th Pennsylvania Reserve Infantry (34th Penn. Volunteers)
Harman WHITMAN	Private, Co. H, 101st Ohio Infantry (✶Harmon WHITEMAN)
Harmon WHITEMAN	Private, Co. H, 15th Veterans Reserve Corps (also 101st Ohio Vols.)
Harmon WHITEMAN	Corporal, Co. H, 101st Ohio Infantry (also VRC)
Harmon WHITMAN	Private, Unassigned Veterans Reserve Corps (also 101st Ohio Vols.)
Harrison WHITEMAN	Private, Co. F, 100th Ohio Infantry
Harrison WHITEMAN	Private, Co. H, 72nd Ohio Infantry
Harrison WHITMAN	1st Lieutenant, Co. G, 175th Pennsylvania Infantry
Harrison F. WHITMAN	Private, Co. I, 29th Maine Infantry (✶Harrison K.)
Harrison G. WHITMAN	Private, Co. B, 157th New York Infantry (killed at Gettysburg; GWD, p.203)
Harrison K. WHITMAN	Private, Co. I, 29th Maine Infantry
Harry WHITMAN	Private, Co. F, 107th Pennsylvania Infantry
Harry A. WHITMAN	Captain, Co. D, 5th Indiana Cavalry
Harry P. WHITMAN	Blacksmith, Co. F & D, 11th Pennsylvania Cavalry (✶WHITEMAN)
Harry T. WHITMAN	Assistant Sergeant, Co. F & S, 195th Pennsylvania Infantry (✶Henry T.)

✶ Original filed under other name

Harvey WHITMAN	Corporal, Co. F, 16th Iowa Infantry
Harvey WHITMAN	Private, Co. I, 143rd Indiana Infantry
Henry WEIGHTMAN	Corporal, Co. K, 10th Illinois Cavalry
Henry WEIGHTMAN	Corporal, Co. K, 15th Illinois Cavalry
Henry WHITEMAN	Private, Co. I, 33rd Ohio Infantry
Henry WHITEMAN	Private, Co. H, 34th Ohio Infantry (also Invalid Corps)
Henry WHITEMAN	Private, 66th Co., 2nd Battalion Veterans Reserve Corps (also 34th Ohio Vols.)
Henry WHITEMAN	Corporal, Co. I & B, 13th Connecticut Infantry
Henry WHITEMAN	Private, Co. G, 149th Illinois Infantry
Henry WHITMAN	Private, Co. K, 8th Maryland Infantry
Henry WHITMAN	Private, Co. B, 195th Pennsylvania Infantry
Henry WHITMAN	Private, Co. C, 7th Pennsylvania Reserve Infantry (36th Penn. Volunteers) (see also 190th)
Henry WHITMAN	Private, Co. B, 88th Pennsylvania Infantry
Henry WHITMAN	Private, Co. F, 107th Pennsylvania Infantry (✶Harry)
Henry WHITMAN	Private, Co. F, 1st Maryland Infantry
Henry WHITMAN	Sergeant, Co. F, 73rd Indiana Infantry
Henry WHITMAN	Private, Co. I, 190th Pennsylvania Infantry (✶WITMAN)
Henry WHITMAN	Private, 66th Co., 2nd Battalion Veterans Reserve Corps (✶WHITEMAN)
Henry WHITMAN	Private/Artificer, Battery E, 1st Rhode Island Light Artillery (✶WHITEMAN)
Henry WHITMAN	1st Lieutenant, Co. E, 9th Indiana Infantry (3 month 1861)
Henry WHITMAN	Private, Co. A, 3rd Massachusetts Heavy Artillery
Henry WHITMAN	Private, Co. E, 77th New York Infantry
Henry WHITMAN	Private, Co. C, 46th New York Infantry
Henry WHITMAN	Private, Co, E, 17th New York Veterans Infantry
Henry WHITMAN	Private, Co. B, 116th New York Infantry
Henry WHITMANN	Private, Co. L, 3rd New Jersey Cavalry (✶WITTMANN)
Henry WHITMON	Private, Co. B, 1st Battalion Mountaineers, California Infantry (✶WETMON)
Henry WIGHTMAN	Corporal, Co. A, 9th Pennsylvania Reserve Infantry (38rh Penn. Volunteers)
Henry WIGHTMAN	Private, Co. B, 10th New York Cavalry
Henry WIGMAN	Private, Co. A, 16th Michigan Infantry
Henry B. WHITEMAN	Sergeant, Co. B, 48th Ohio Infantry (also Signal Corps)
Henry B. WHITMAN	Private, Co. B, 30th Massachusetts Infantry (also 12th)
Henry B. WHITMAN	Private, Co. H, 4th New York Heavy Artillery
Henry B. WHITMAN	Private, Co. F, 12th Massachusetts Infantry (also 39th)
Henry B. WIGHTMAN	Private, Co. F & I, 15th Pennsylvania Cavalry
Henry C. WEIGHTMAN	Private/Artificer, Battery E, 1st Rhode Island Light Artillery (✶WIGHTMAN)
Henry C. WHITEMAN	Private/Artificer, Battery E, 1st Rhode Island Light Artillery (✶WIGHTMAN)

✶ Original filed under other name

Henry C. WHITMAN	Sergeant, Co. G, 3rd New York Cavalry
Henry C. WHITMAN	Private, Co. G, 34th Massachusetts Infantry
Henry C. WIGHTMAN	Private, Co. E, 8th Michigan Infantry
Henry C. WIGHTMAN	Private, Co. H, 1st Rhode Island Infantry
Henry C. WIGHTMAN	Private/Artificer, Battery E, 1st Light Artillery
Henry F. WHITEMAN	Private, Co. G, 33rd Illinois Infantry
Henry H. WHITMAN	Private, Co. H, 16th Michigan Infantry (*WEIGHTMAN)
Henry H. WIGHTMAN	Private, Co. H, 16th Michigan Infantry (*WEIGHTMAN)
Henry H. WIGHTMAN	Private, 21st Michigan Infantry
Henry Harrison WIGHTMAN	Private, Co. B, 157th New York Infantry (see Harrison G.)
Henry M. WHITEMAN	Private, Co. E, 4th Delaware Infantry
Henry M. WHITEMAN	Private, Co. M, 1st New Hampshire Heavy Artillery
Henry M. WHITMAN	Private, Co. B, 34th Massachusetts Infantry (also VRC)
Henry N. WHITEMAN	Private, Co. H, 7th Illinois Infantry
Henry N. WHITMAN	Private, Unassigned Veterans Reserve Corps (also 21st VRC)
Henry N. WHITMAN	Private, Co. I, 21st Veterans Reserve Corps (also 34th Massachusetts Vols.)
Henry P. WHITEMAN	Blacksmith, Co. F & D, 11th Pennsylvania Cavalry
Henry P. WHITEMAN	Corporal, Co. G, 164th Ohio Infantry
Henry R. WHITEMAN	Private, Co. I, 5th New Hampshire Infantry (*WEITMAN, Henry K.)
Henry T. WHITMAN	Assistant Sergeant, Co. F & S, 195th Pennsylvania Infantry
Henry W. WHITEMAN	Private, Co. D, 1st Rhode Island Infantry
Henry W. WHITMAN	Private, Co. D, 30th New York Infantry
Herman WHITMAN	Private, Co. B, 10th New York Infantry
Hierick WHITEMAN	Private, Co. G, 50th Ohio Infantry (*Fredrick)
Hiram WHITEMAN	Private, Co. I, 122nd Pennsylvania Infantry (*WHITMAN)
Hiram WHITMAN	Private, Co. H, 16th Michigan Infantry
Hiram WHITMAN	Private, Co. F, 24th Wisconsin Infantry
Hiram WHITMAN	Private, Co. E, 23rd Illinois Infantry
Hiram WHITMAN	Private, Co. I, 122nd Pennsylvania Infantry
Hiram WHITMAN	Private, Co. I, 60th New York Infantry
Hiram WHITMAN	Corporal, Co. A, 104th Indiana Infantry (IL index files)
Hiram WHITMAN	Private, Co. A, 12th Rhode Island Infantry
Hiram F. WHITMAN	Private, Co. F, 3rd Michigan Infantry
Hiram F. WHITMAN	Private, 60th New York Infantry
Hiram F. WHITMAN	Private, Co. E, 7th Michigan Cavalry
Hiram H. WHITMAN	Private, Co. F, 3rd Michigan Infantry (*Hiram F.)
Horace WIGHTMAN	Private, Co. E, 12th U.S. Infantry
Horace E. WIGHTMAN	Private, Co. I, 1st Michigan Engineers & Mechanics
Horatio WHITMAN	Private, Co. A, 27th Wisconsin Infantry (*WHITMORE)
Hosea Allen WIGHTMAN	Private, 2nd Minnesota Cavalry
Hubert F. WIGHTMAN	Private, Co. F, 15th Connecticut Infantry
Ira WHITMAN	Private, Co. B, 176th New York Infantry
Ira B. WIGHTMAN	Private, Co. A, 49th New York Infantry (also Co. E, 20th Veterans Reserve Corps)

* Original filed under other name

Ira N. or H. WHITMAN	Private, Co. K, 8th New York State Militia
Irwin WHITMAN	Sergeant, Co. K, 11th Ohio Infantry
Isaac WEIGHTMAN	Private, Co. B, Capt. Souther's Co., Marion Battery, Missouri Home Guard
Isaac WEIGHTMAN	Private, Co. E, 4th Illinois Cavalry
Isaac WHITMAN	Private, Co. B, 72nd Illinois Infantry
Isaac WHITMAN	Private, Lieutenant, Co. E, 23rd New York National Guard
Isaac WIGHTMAN	Private, Co. B, 27th Iowa Infantry
Isaac A. WHITMAN	Private, Co. C, 83rd New York Infantry
Isaac A. WHITMAN	Private, Co. B, 72nd Illinois Infantry
Isaac A. WHITMAN	Private, Co. B, 33rd Illinois Infantry
Isaac B. WEIGHTMAN	Private, Co. B, 29th Pennsylvania Infantry
Isaac H. WHITMAN	Private, Co. G, 31st Ohio Infantry
Isaac W. WHITMAN	Private, Co. G, 31st Ohio Infantry (✶Isaac H.)
Isaiah WHITMAN	2nd Master Sergeant, Co. E, 11th Missouri Cavalry
Isaiah J. WHITMAN	Private, Co. A, 32nd Massachusetts Infantry
J. B. WHITEMAN	Private, Co. C, 143rd Pennsylvania Infantry (✶WHITMAN, John B.)
J. Fred. WHITMAN	Sergeant Major, Co. B, F, & S, 128th Pennsylvania Infantry
J. W. WHITMAN	Private, Unassigned Veterans Reserve Corps (also 22nd VRC)
J. W. WHITMAN	Private, Co. H, 22nd Veterans Reserve Corps (✶WHITEMAN, John W.)
Jackol(?) WHITMAN	Private, Co. I, 28th New York National Guard
Jackson WHITEMAN	Private, Co. F, 154th Ohio Infantry
Jackson WHITEMAN	Private, Co. F & M, 19th Pennsylvania Cavalry (✶John A.)
Jackson WHITEMAN	Private, Co. G, 10th Illinois Infantry
Jackson WHITMAN	Private, Co. A, 1st New York Marine Artillery
Jackson WIGHTMAN	Private, Co. G, 10th Illinois Infantry
Jacob WHITEMAN	Private, Co. C, 89th Ohio Infantry (also 31st)
Jacob WHITEMAN	Private, Co. E, 20th Ohio Infantry
Jacob WHITEMAN	Private, Co. H, 1st Indiana Heavy Artillery
Jacob WHITEMAN	Private, Co. C, 31st Ohio Infantry (✶WHITMAN)
Jacob WHITEMAN	Corporal, Co. A, 136th New York Infantry
Jacob WHITMAN	Private, Co. K, 56th New York National Guard
Jacob WHITMAN	Private, Co. (?), 54th Indiana Infantry (3 month 1862)
Jacob WHITMAN	Private, 56th New York Infantry
Jacob WHITMAN	Private, Co. I, 31st Ohio Infantry
Jacob WHITMAN	Private, Co. D, 98th Pennsylvania Infantry
Jacob WHITMAN	Private, Co. D, 1st Indiana Heavy Artillery
Jacob WHITMAN	Private, Co. F, 115th Indiana Infantry (6 month 1863)
Jacob WHITMAN	Private, Co. F, 4th Pennsylvania Cavalry
Jacob WHITMAN	Private, Co. H, 97th New York Infantry
Jacob WHITMAN	Private, Co. F, 141st Pennsylvania Infantry
Jacob WHITMAN	Private/Blacksmith, Co. I, 8th New York Cavalry (✶WITMER)

✶ Original filed under other name

Jacob WIGHTMAN	Private, Co. G, 38th Illinois Infantry
Jacob H. WHITEMAN	Corporal, Co. G, 9th Veterans Reserve Corps
Jacob H. WHITEMAN	Corporal, 123 Co., 2nd Battalion Veterans Reserve Corps (also 136th NY & 9th VRC)
Jacob M. WHITEMAN	Private, Co. F, 23rd Pennsylvania Infantry
Jacob S. WHITEMAN	Private, Co. H, 161st New York Infantry (✶WHITMAN)
Jacob S. WHITMAN	Private, Co. H, 161st New York Infantry
James WEIGHTMAN	Private, Co. L, 1st Michigan Cavalry
James WHITEMAN	Private, Co. C, 14th Wisconsin Infantry (✶W HITTEMORE)
James WHITEMAN	Private, Co. G, 116th Ohio Infantry
James WHITEMAN	Captain, Co. C, F, & S, 39th Illinois Infantry (✶WIGHTMAN)
James WHITEMAN	Private, Co. H, 21st Illinois Infantry
James WHITEMAN	Private, Co. G, 51st Illinois Infantry
James WHITMAN	Private, Co. G, 51st Illinois Infantry (✶WHITEMAN)
James WHITMAN	Private, Co. A, 15th U.S. Infantry
James WHITMAN	Corporal, Co. B, 6th Indiana Cavalry (✶WHITEMAN, James A.)
James WHITMAN	*rank?*, Co. G, 57th New York Infantry
James WHITMAN	2nd Lieutenant, 14th Battery Indiana Light Artillery
James WHITMAN	Private, Co. I, 48th Illinois Infantry
James WHITMAN	Corporal, Co. B, 9th Pennsylvania Cavalry (✶WITMAN)
James WHITMAN	Private, Co. B, 75th New York Infantry
James WIGHTMAN	Assistant Surgeon, Co. F & S, 2nd Massachusetts Infantry
James WIGHTMAN	Captain, Co. C, F, & S, 39th Illinois Infantry
James A. WHITEMAN	Private, 189th Ohio Infantry (also 184th)
James A. WHITEMAN	Corporal, Co. I, 184th Ohio Infantry
James A. WHITEMAN	Corporal, Co. (?), 6th Indiana Cavalry
James A. WHITEMAN	Corporal, Co. M., 5th Indiana Cavalry
James E. WHITMAN	Private, Co. A, 6th Pennsylvania Reserve Infantry (also 35th)
James E. WHITMAN	Private, Co. B, 48th Indiana Infantry
James E. WHITMAN	Private, Co. B, 41st Wisconsin Infantry
James E. WHITMAN	Sergeant, Co. I, 37th Iowa Infantry
James F. WHITMAN	Private, Co. B, 16th Kentucky Infantry
James H. WHITMAN	Private, Co. C, 136th New York Infantry
James H. WHITMAN	Private, Co. C, 133rd Illinois Infantry
James L. WIGHTMAN	Sergeant, Co. G, 16th Kansas Cavalry
James M. WHITEMAN	Corporal, Co. H, 86th Indiana Infantry
James M. WHITEMAN	Captain, Co. F, C, & L, 7th Missouri Cavalry (✶WIGHTMAN)
James M. WHITMAN	Private/Musician, Co. G, 187th Pennsylvania Infantry
James M. WIGHTMAN	Captain, Co. F, C, & L, 7th Missouri Cavalry
James P. WIGHTMAN	Musician, Co. H, 52nd Illinois Infantry
James R. WHITMAN	Wagoner, Co. F, 10th Minnesota Infantry
James S. WHITEMAN	Private, Co. H, 125th New York Infantry
James S. WHITMAN	Private, Co. C, 111th Illinois Infantry
James V. WHITMAN	Private, Co. B, 46th Wisconsin Infantry
James V. WHITMAN	Private, Co. C, 41st Wisconsin Infantry

✶ Original filed under other name

James W. WIGHTMAN	Sergeant, Co. M, 50th New York Engineers
James W. WIGHTMAN	Drummer, Co. I, 23rd New York Infantry
Jasper WHITEMAN	Private, Co. G & S, 50th Indiana Infantry
Jasper WHITEMAN	Private, Co. H, 52nd Indiana Infantry
Jasper WHITMAN	Private, Co. A, 12th Rhode Island Infantry
Jasper N. WHITEMAN	Private, Co. C & L, 7th Kentucky Cavalry
Jasper N. WHITMAN	Private, Co. I, 26th Kentucky Infantry
Jasper N. WHITMAN	Private, Co. C, 33rd Kentucky Infantry
Jeremiah WHITEMANN	Corporal, Co. B, 2nd Missouri Infantry
Jeremiah WHITMAN	Private, Co. I, 30th Ohio Infantry
Jeremiah WHITMAN	Private, Co. E, 1st Tennessee Independent Vidette Cavalry
Jerome B. WHITMAN	Sergeant, Co. C, 16th New York Infantry
Jesse K. WHITEMAN	Private, Co. A, 3rd Pennsylvania Cavalry (*WHITMAN)
Jesse K. WHITMAN	Private, Co. A, 3rd Pennsylvania Cavalry
Jesse K. WHITMAN	Private, Co. I, 5th Pennsylvania Cavalry (also 3rd)
Jesse W. WHITEMAN	Private, 21st Battery, Indiana Light Artillery
Job J. WHITEMAN	Corporal, Co. H, 7th Illinois Infantry
Joel WHITEMAR	Private, 184th Ohio Infantry
Joel E. WHITMAR	Private, Co. E, 191st Ohio Infantry
John WEIGHTMAN	Private, Co. F, 5th U.S. Artillery
John WEIGHTMAN	Private, Co. B, 13th Kansas Infantry
John WEIGHTMAN	Corporal, Co. F, 145th New York Infantry (*WIGHTMAN)
John WEIGHTMAN	Private, Co. B, 29th Pennsylvania Infantry
John WEIGHTMAN	Private, Co. F, 7th Pennsylvania Cavalry
John WEIGHTMAN	Private, Co. I, 82nd Pennsylvania Infantry
John WHITEMAN	Private, Co. H, 71st Pennsylvania Infantry
John WHITEMAN	Private, Co. B, 91st Pennsylvania Infantry
John WHITEMAN	Private, Co. D, 66th Pennsylvania Infantry (*WHITMAN)
John WHITEMAN	Private, Co. E, 1st Battalion Pennsylvania Infantry (*Joseph)
John WHITEMAN	Private, 10th Battery, Indiana Light Artillery
John WHITEMAN	Private, Co. C., 3rd Missouri Cavalry
John WHITEMAN	Private, Co. H, 68th Illinois Infantry
John WHITEMAN	Private, Co. I, 102nd Pennsylvania Infantry
John WHITEMAN	Private, Co. D, 1st Pennsylvania Reserve Cavalry
John WHITEMAN	Private, Co. C, 69th Pennsylvania Infantry
John WHITEMAN	Corporal, Co. K, 73rd Pennsylvania Infantry (*WEITMAN)
John WHITEMAN	Private/Musician, Co. A, 45th Pennsylvania Infantry
John WHITEMAN	Private, Co. H, 81st Pennsylvania Infantry (*WITMAN, John A.)
John WHITEMAN	Private, Co. C, 45th Pennsylvania Infantry (*WITMAN, John M.)
John WHITMAN	Private, 18th U.S. Infantry
John WHITMAN	Private, Co. A, 111th Illinois Infantry
John WHITMAN	Private, Co. F, 7th Kentucky Infantry
John WHITMAN	Private, 4th New York Cavalry
John WHITMAN	Private, Co. K, 5th Minnesota Infantry (*WHITMORE)

* Original filed under other name

John WHITMAN	Private, Co. E, 26th Massachusetts Infantry
John WHITMAN	Private, Co. K, 44th (?) Indiana Infantry (✶WITTMAN)
John WHITMAN	Private, Co. K, 24th Michigan Infantry (✶WIGHTMAN)
John WHITMAN	Private, Co. I, 19th Veterans Reserve Corps (also 35th Indiana Infantry)
John WHITMAN	Private, Co. (?), 6th Indiana Cavalry (also VRC)
John WHITMAN	Private, Co. D, 69th New York Infantry
John WHITMAN	Private, Co. E, 1st Tennessee Independent Vidette Cavalry
John WHITMAN	Private, Co. I, 102nd Pennsylvania Infantry (✶WHITEMAN)
John WHITMAN	Private, Co. G, 207th Pennsylvania Infantry
John WHITMAN	Corporal, Co. F, 15th Kentucky Infantry
John WHITMAN	Corporal, 4th Unattached Massachusetts Militia Infantry
John WHITMAN	Private, Co. G, 25th New York Cavalry
John WHITMAN	Private, Co. D & C, 66th Pennsylvania Infantry (see also 73rd)
John WHITMAN	Private, Co. C, 1st Maryland Infantry
John WHITMAN	Private, Co. I, 93rd Pennsylvania Infantry (✶John H.)
John WHITMAN	Private, Co. H, 71st Pennsylvania Infantry (✶WHITEMAN)
John WHITMAN	Private, Co. F, 4th Pennsylvania Cavalry (also 184th Penn. Inf.)
John WHITMAN	Private, Co. (?), 25th Indiana Cavalry
John WIGHTMAN	Private, Co. F, 7th Pennsylvania Cavalry (✶WEIGHTMAN)
John WIGHTMAN	Private, Battery F, 5th U.S. Artillery
John WIGHTMAN	Corporal, Co. F, 145th New York Infantry
John WIGHTMAN	Private, Co. I, 150th New York Infantry (also 145th NY Vols.)
John WIGHTMAN	Private, Co. K, 24th Michigan Infantry
John WIGHTMAN	Private, Co. H, 71st Pennsylvania Infantry (✶WHITEMAN)
John WIGHTMAN	Private, Co. D, 59th New York Infantry
John WIGHTMAN	Private, Co. F, 21st Wisconsin Infantry (also 1st)
John WIGHTMAN	Sergeant, Co. H, 33rd Iowa Infantry
John WIGHTMAN	Private, Co. B, 28th Massachusetts Infantry
John WIGHTMAN	Private, Co. I, 1st Wisconsin Infantry (also 21st)
John WIGHTMAN	Private, Co. H, 68th Illinois Infantry (✶WHITEMAN)
John A. WEIGHTMAN	Private, Co. I, 12th Pennsylvania Reserve Infantry (also 41st) (✶WHITMAN)
John A. WHITEMAN	Private, Co. F & M, 19th Pennsylvania Cavalry
John A. WHITEMAN	Private, Co. A, 22nd Pennsylvania Cavalry
John A. WHITMAN	Private, Co. F & M, 19th Pennsylvania Cavalry (✶WHITEMAN)
John A. WHITMAN	Private, Co. D, 81st Indiana Infantry
John A. WHITMAN	Private, Co. I, 12th Pennsylvania Reserve Infantry (also 41st Penn. Inf.; 22nd & 19th Penn. Cav.)
John A. WHITMAN	Private, Co. E & I, 81st
John A. WHITMAN	Private, Co. E, 50th Pennsylvania Infantry (✶John H.)
John A. WHITMAN	Private, Co. A, 81st Pennsylvania Infantry (✶WITMAN)
John B. WHITMAN	Private, Co. D, 127th Pennsylvania Infantry ✶WITMAN)
John B. WHITMAN	Private, Co. C, 143rd Pennsylvania Infantry

✶ Original filed under other name

John B. WIGHTMAN	Private, Co. G, 17th Vermont Infantry (✶John R.)
John C. WHITEMAN	Private, Co. F, 14th Indiana Infantry
John E. WHITMAN	Private, Co. E, 12th Ohio Cavalry (✶WITMER)
John F. WHITMAN	Ensign, U. S. Navy, 1864-1866
John G. WHITEMAN	Private, Co. G, 10th Pennsylvania Infantry (✶WHITMAN)
John G. WHITMAN	Private, Co. G, 10th Pennsylvania Infantry
John H. WHITEMAN	Private, Co. G, 30th Indiana Infantry
John H. WHITEMAN	Sergeant, Co. A, 128th New York Infantry
John H. WHITEMAN	Sergeant, Co. H, 8th Connecticut Infantry
John H. WHITMAN	Private, Co. E, 50th Pennsylvania Infantry
John H. WHITMAN	Private, Co. F, 43rd Missouri Infantry
John H. WHITMAN	Private, Co. C, 45th Pennsylvania Infantry
John H. WHITMAN	Private, Co. A, 96th Illinois Infantry (✶WITMAN)
John H. WHITMAN	Corporal, Co. H, 9th Maine Infantry
John J. WHITEMAN	Private, Co. A & H, 23rd Indiana Infantry
John J. WHITEMAN	Hospital Steward, Co. F & J, 13th New Hampshire Infantry (✶WHITTEMORE)
John J. WHITMAN	Private, Co. A, 23rd Indiana Infantry (✶WHITEMAN)
John J. WHITMAN	Private, Co. B, 2nd U.S. Sharpshooters
John J. WIGHTMAN	Corporal, Co. C, 150th Ohio Infantry
John K. WIGHTMAN	Sergeant, Co. C, 13th Pennsylvania Infantry
John L. WHITMAN	Private, Co. I, 11th Kansas Cavalry
John M. WHITEMAN	Corporal, Co. E, 39th Illinois Infantry
John Norton WHITMAN	Private, Co. D, 4th Vermont Infantry (GWD p.293)
John R. WIGHTMAN	Private, Co. G, 17th Vermont Infantry
John S. WHITMAN	Corporal, Co. E, 2nd Missouri State Militia Cavalry
John S. WHITMAN	Sergeant, Co. G, 13th Missouri Cavalry
John S. WHITMAN	Private, Co. I, 48th Illinois Infantry
John S. WHITMAN	Private, Co. E, 11th Missouri State Militia Cavalry
John W. WHITEMAN	Private, Co. H, 22nd Veterans Reserve Corps (also 5th NY Art.)
John W. WHITEMAN	Private, Co. B, 5th New York Heavy Artillery (also VRC)
John W. WHITEMAN	Corporal, Co. E, 39th Illinois Infantry
John W. WHITEMAN	Private, Co. C & L, 7th Kentucky Cavalry
John W. WHITEMAN	Corporal, Co. G, 3rd Connecticut Infantry
John W. WHITMAN	Corporal, Co. E, 39th Illinois Infantry (✶WHITEMAN, J.W.)
John W. WHITMAN	Sergeant, Co. A, 93rd Illinois Infantry
John W. WHITMAN	Private, Co. F, 43rd Missouri Infantry
John W. WHITMAN	Private, Co. B & M, 6th Kansas Cavalry (✶WHITHAM)
Jonathan WHITMAN	Corporal, Co. H, 8th Pennsylvania Reserve Infantry (also 37th)
Jonathan WHITMAN	Private, Co. M, 5th Pennsylvania Cavalry
Jonathan B. WHITMAN	Captain, Co. I & Y, 12th Massachusetts Infantry
Jonathan ?. WHITMAN	Private, Co. (?), 6th Indiana Cavalry
Jones WHITMAN	Lieutenant, Co. E, 16th Maine Infantry
Joseph WHITEMAN	Private, Co. E, 1st Battalion Pennsylvania Infantry

✶ Original filed under other name

Joseph WHITEMAN	Private, Co. N, 2nd Minnesota Cavalry
Joseph WHITEMAN	Corporal, Co. C, 110th Ohio Infantry
Joseph WHITEMAN	Private, Co. K, 100th New York Infantry
Joseph WHITEMAN	Private, Co. G, 202nd Pennsylvania Infantry (✶WHITMAN)
Joseph WHITEMAN	Private, 13th New York Heavy Artillery
Joseph WHITEMAN	Private, Co. F, 14th New York Cavalry
Joseph WHITEMAN	Private, Co. F & G, 1st Pennsylvania Reserve Infantry (also 30th)
Joseph WHITEMAN	Corporal, Co. K & C, 13th Indiana Infantry
Joseph WHITMAN	Private, Co. H, 3rd New Hampshire Infantry (✶WITHAM)
Joseph WHITMAN	Private, Co. H & A, 5th Pennsylvania Cavalry
Joseph WHITMAN	Private, Co. D, 11th Pennsylvania Cavalry
Joseph WHITMAN	Private, Co. B, 149th Pennsylvania Infantry (✶WITMER)
Joseph WHITMAN	Private, Co. B, 4th New York Heavy Artillery
Joseph WHITMAN	Private, Co. E, 22nd Veterans Reserve Corps (also 149th Penn. Vols.)
Joseph WHITMAN	Private, Co. G, 202nd Pennsylvania Infantry (✶WHITMER)
Joseph WHITMAN	Private, Co. H, 6th West Virginia Infantry
Joseph WHITMAN	Private, 12th Independent Battery Wisconsin Light Artillery
Joseph WHITMON	Private, Co. A, 12th Michigan Infantry
Joseph WIGHTMAN	Private, 2nd Pennsylvania Cavalry
Joseph A. WHITMAN	Mate, U. S. Navy, 1866
Joseph C. WHITEMAN	Private, Co. F, 12th Ohio Infantry
Joseph C. WIGHTMAN	Chaplain, Co. F & S, 24th Connecticut Infantry
Joseph C. WIGHTMAN	Private, Co. F, 12th Ohio Infantry (✶WHITEMAN)
Joseph H. WIGHTMAN	Private, Co. L(?), 2nd California Cavalry
Joseph H. WIGHTMAN	Private, Co. B, 12th New York State Militia
Joseph M. WHITMAN	Private, Co. K, 3rd Massachusetts Infantry
Joseph P. WHITEMAN	Musician, Co. C, 7th Illinois Infantry (✶WIGHTMAN)
Joseph P. WHITMAN	Corporal, Co. ?, 2nd California Cavalry
Joseph P. WIGHTMAN	Musician, Co. P, 36th Illinois Infantry
Joseph P. WIGHTMAN	Private/Adjutant, Co. E, F, & J, 25th Iowa Infantry
Joseph P. WIGHTMAN	Musician, Co. H, 52nd Illinois Infantry
Joseph P. WIGHTMAN	Private, Co. I, 124th New York Infantry
Joseph P. WIGHTMAN	Musician/Private, Co. C, F, & S, 7th Illinois Infantry
Joseph R. WHITEMAN	Corporal, Co. F, 154th Indiana Infantry
Joseph W. WHITMAN	Sergeant, Co. D, 11th Kansas Cavalry
Joseph W. WHITMAN	Private, Co. H, 68th Pennsylvania Infantry
Joshua M. WHITEMAN	Sergeant, Co. F, 110th Ohio Infantry
Joshua M. WHITEMAN	Private, Co. F, 113th Illinois Infantry
Josiah WHITEMAN	Private/Wagoner, Co. H, 1st West Virginia Infantry
Josiah WHITMAN	Private, Co. C, 47th Massachusetts Militia Infantry (also 50th)
Josiah WHITMAN	Private/Wagoner, Co. H, 1st West Virginia Infantry (✶WHITEMAN)
Josiah A. WHITMAN	Private, Co. F, 50th Massachusetts Militia Infantry (also 47th)
Judson WHITEMAN	Private, Co. K, 99th Ohio Infantry
Julian WHITEMAN	Private, Co. B, 177th Pennsylvania Infantry

✶ Original filed under other name

Julian E. WHITMAN	Private, Co. B, 177th Pennsylvania Infantry (✶WHITEMAN)
Julius WHITMAN	Private, Co. K, 14th Vermont Infantry
L. D. WHITMAN	Private, Co. K, 120th New York Infantry (also 73rd)
Lafayette WHITEMAN	*rank ?*, 2nd Independent Battery, Minnesota Light Artillery (also 118th Penn. Inf.)
Lafayette WHITEMAN	Private, 30th Wisconsin Infantry (also 118th Penn. Infantry)
Lafayette WHITEMAN	Private, Co. C, 118th Pennsylvania Infantry (✶WHITMAN)
Lafayette WHITEMAN	Private, 119th Pennsylvania Infantry
Lafayette WHITMAN	Private, Co. C, 118th Pennsylvania Infantry
Lafayette WHITEMAN	Sergeant, Co. H, F, & S, 101st Ohio Infantry (✶Marquis D. Lafayette WHITEMAN)
Lawrence WHITMAN	Private, 213th Pennsylvania Infantry
Lawrence WHITMAN	Private, unassigned, U.S. Army
Lawrence WHITMAN	Private, Co. K, 2nd Massachusetts Cavalry
Lawrence WHITMAN	Private, Co. C, 196th Pennsylvania Infantry (✶WITMAN)
Lawrence WHITMEN	Private, Co. K, 2nd Massachusetts Cavalry (✶WHITMAN)
Lawrence B. WHITMAN	Private, Co. F, 73rd New York Infantry (also 120th)
Leander H. WHITMAN	Private, Co. H, 66th Indiana Infantry
Leberen L. WHITMAN	Wagoner/Artificer, Co. B, 6th Tennessee Cavalry
Lemiah J. WHITMAN	Private, Co. D, 24th Veterans Reserve Corps (also 22nd Mass. Inf.)
Lemiah J. WHITMAN	Private, Co. D, 22nd Massachusetts Infantry (also Invalid Corps)
Lemuel C. WIGHTMAN	1st Lieutenant, Co. E, 26th Connecticut Infantry
Leonard WIGHTMAN	1st Lieutenant, U. S. Army, Cavalry
Leonard WIGHTMAN	1st Lieutenant, Co. E, 1st Michigan Light Artillery
Leonard F. WHITMAN	Private, Co. H, 142nd New York Infantry
Leonidas WIGHTMAN	Private, Co. B, 3rd Michigan Cavalry
Leonidas H. WHITMAN	Private, Co. B, 3rd Michigan Cavalry (✶WIGHTMAN)
Levi WHITMAN	Private, Co. B, 25th Ohio Infantry (✶WHITEMAN)
Levi WHITMAN	Private, Co. D, 93rd Pennsylvania Infantry (✶WITMAN)
Levi B. WIGHTMAN	2nd Lieutenant, Battery L, 2nd Illinois Light Artillery
Levi B. WIGHTMAN	Corporal, Co. K, 10th Illinois Infantry (also 2nd)
Levi H. WHITMAN	Private, Co. I, 102nd New York Infantry
Levi H. WHITMAN	Private, Co. (?), 8th Massachusetts Militia Infantry
Levi H. WHITMAN	Corporal, Co. I, 78th New York Infantry
Lewis WHITEMAN	Private, 79th Co., 2nd Battalion Veterans Reserve Corps (also 13th Mich. Inf.)
Lewis WHITEMAN	Private, Co. L, 192nd Pennsylvania Infantry
Lewis WHITMAN	Private, 79th Co., 2nd Battalion Veterans Reserve Corps (✶WHITEMAN)
Lewis WHITMAN	Sergeant, Co. H, 49th Ohio Infantry
Lewis WHITMAN	Private, Co. K, 13th Michigan Infantry (also VRC)
Lewis WHITMAN	Private, Co. H, 105th Ohio Infantry (✶WITMER)
Lewis WHITMAN	Private, Co. A, 2nd Pennsylvania Provincial Cavalry (also 6th)
Lewis WHITMAN	Corporal, Co. J, 104th Indiana Infantry (IL index files)

✶ Original filed under other name

Lewis WHITMAN	Private, Co. G, 38th Iowa Infantry
Lewis A. WHITEMAN	Corporal, Co. L, 1st New York Mounted Rifles (also 3rd NY Cav./1st U.S. Cav)
Lewis C. WHITEMAN	Private, Co. Pennsylvania Infantry (also 6th Penn. Cav.)
Lewis C. WHITMAN	Private, Co. B, 10th Michigan Infantry
Lewis E. WHITEMAN	Private, Co. E, 17th Indiana Infantry
Lewis H. WHITEMAN	1st Lieutenant, Co. E & Y, 1st U.S. Colored Cavalry (also 3rd NY Cav./6th Ind. Co. OH Cav.)
Lewis W. WHITMAN	Private, Co. C, 38th Iowa Infantry
Leyt(?) WHITMAN	Corporal, Co. F & E, 77th New York Infantry
Louis C. WHITMAN	Private, Co. B, 10th Michigan Infantry
Louis D. WIGHTMAN	Private, Co. C, 150th Ohio Infantry
Louis H. WHITEMAN	Corporal, Co. L, 3rd New York Cavalry
Lovel WHITMAN	Private, Co. I, 147th Illinois Infantry
Luther R. WHITMAN	Private/Adjutant, Co. D, F, & S, 46th Pennsylvania Infantry (✶WITMAN)
Lyvy T. WHITMAN	Private, Co. D & I, 7th Rhode Island Infantry (□Squire F.)
Marcellus WHITMAN	Private, Co. F, 53rd Massachusetts Militia Infantry
Marion WHITEMAN	Private, Co. G, 28th Illinois Infantry
Mark WHITMAN	Private, Co. G, 7th Iowa Cavalry
Mark WHITMAN	Private, Co. B, 48th Iowa Infantry (100 days, 1864)
Marquis D. L. WHITEMAN	Sergeant, Co. H, F, & S, 101st Ohio Infantry (see also Lafayette)
Marshall WHITEMAN	Sergeant, Co. H, 1st West Virginia Infantry
Martin WHITMAN	Private, Co. H, 10th New York Heavy Artillery
Martin WHITMAN	Private, Co. I, 9th Indiana Infantry (3 month 1861)
Martin WHITMAN	Sergeant, Co. D, 16th Vermont Infantry
Martin I. WHITMAN	Hospital Steward, Co. F & S, 99th Indiana Infantry
Mathias WHITEMAN	Private, Co. I, 62nd Illinois Infantry
Michael WHITEMAN	Private, Co. G, 33rd Illinois Infantry
Milo WHITEMAN	Private, Co. H, 8th Iowa Infantry
Milo J. WHITMAN	Private, Co. H, 8th Iowa Infantry (✶WHITEMAN)
Milton WHITEMAN	Corporal, Co. E, 17th Indiana Infantry
Minor WIGHTMAN	1st Lieutenant, Co. K, 7th Iowa Infantry
Monroe WHITEMAN	Private, Co. B, 2nd Connecticut Heavy Artillery
Monroe WHITMAN	Private, Co. I, 5th Michigan Infantry (✶WHITMORE)
Monroe D. WHITMAN	Private, Co. H, 12th Vermont Infantry
Mortimore WHITMAN	Private, Co. F, 21st New Jersey Infantry
Moses WHITMAN	Private, Co. (?), 6th Indiana Infantry
N. Russel WHITMAN	Private, Co. H, 18th Iowa Infantry (see also Russel)
Napoleon B. WHITMAN	Private, Co. F, 18th Wisconsin Infantry
Napoleon B. WIGHTMAN	Private, Co. G, 28th Pennsylvania Infantry (✶WHITEMAN, Bonaparte)
Nathan WHITEMAN	Private, Co. D, 23rd Michigan Infantry (✶WHITMAN)
Nathan WHITMAN	Private, Co. D, 23rd Michigan Infantry
Nathan WHITMAN	Private, Co. C, 193rd Ohio Infantry (also 188th)

✶ Original filed under other name

Nathan WHITMAN	Private, 188th Ohio Infantry (also 193rd)
Nathan WHITMAN	Private, Co. H, 28th Michigan Infantry (also 23rd)
Nathan B. WHITMAN	Private, Co. C, 1st Massachusetts Heavy Artillery
Nathan D. WHITMAN	1st Lieutenant, Co. C, F & I, 29th Massachusetts Infantry
Nathaniel WHITMAN	1st Lieutenant, Co. C, F & I, 29th Massachusetts Infantry (✶Nathan D.)
Nathaniel WHITMAN	Private, Co. E, 200th Pennsylvania Infantry
Nathaniel C. WHITMAN	Private, Co. L, 9th Pennsylvania Cavalry
Nelson WHITMAN	Captain, Co. F, 20th Wisconsin Infantry
Nelson WHITMAN	Corporal, Co. A, 24th Veterans Reserve Corps (✶WHITMORE)
Nelson WHITMON	Corporal, Co. A, 24th Veterans Reserve Corps (✶WHITMORE)
Newton WHITMAN	Private, Co. C, 1st Ohio Light Artillery
Newton WHITMAN	Private, Co. A, 16th Wisconsin Infantry
Newton WHITMON	Private, Co. A, 16th Wisconsin Infantry (✶WHITMAN)
Newton B. WHITMAN	Private, Unassigned Veterans Reserve Corps (also 49th Co., 2nd VRC)
Newton B. WHITMAN	Private, Co. B, 34th Massachusetts Infantry (also VRC)
Newton B. WHITMAN	Private, 49th Co., Battalion Veterans Reserve Corps (34th Massachusetts & 7th VRC)
Nicholas WHITEMAN	Private, Co. K, 98th Pennsylvania Infantry
Nicholas WIGHTMAN	Private, Co. K, 98th Pennsylvania Infantry (✶WHITEMAN)
Norman WHITMAN	Private, Co. H, 25th Connecticut Infantry
Norman F. WHITMAN	Corporal, Co. A, 3rd New Hampshire Infantry (✶WHITMORE)
Norman H. WIGHTMAN	Private, Co. K, 96th New York Infantry (✶WAIGHTMAN)
Norman K. WEIGHTMAN	Private, Co. K, 96th New York Infantry (✶WAIGHTMAN)
O. N. WHITMAN	Private, Co. A, 8th Wisconsin Infantry (✶Orlando M.)
Olney A. WHITMAN	Corporal, Co. I, 7th Rhode Island Infantry
Omar R. WHITMAN	Corporal, Co. E, 5th Iowa Infantry
Orlando M. WHITMAN	Private, Co. A, 8th Wisconsin Infantry
Orra WHITMAN	Private, Co. E, 5th Vermont Infantry
Orrin H. WHITMAN	Private, Co. G, 11th New Hampshire Infantry
Orrin J. WHITMAN	Sergeant, 9th Independent Battery Wisconsin Light Artillery
Oscar WHITMAN	Private, Co. S, 20th New York Cavalry (□WIGHTMAN)
Oscar WIGHTMAN	Private, Co. L, 20th New York Cavalry (also 89th NY Inf.)
Oscar WIGHTMAN	Private, Co. E, 89th New York Infantry
Oscar F. WHITMAN	Private, Co. B, 32nd Maine Infantry
Oscar F. WHITMAN	Private, Co. B, 31st Maine Infantry (also 32nd)
Oster H. WIGHTMAN	Private, Co. E, 148th New York Infantry
Paul WHITMAN	Private, Co. E, 91st New York Infantry (also 2nd U.S. Artillery)
Paul WHITMAN	Private, 8th New York Cavalry
Peter WHITEMAN	Private, Co. M, 3rd Pennsylvania Heavy Artillery
Peter WHITMAN	Private, Co. C, 1st Kansas Infantry
Peter WHITMAN	Private, Co. I, 87th Pennsylvania Infantry
Peter WHITMAN	Private, Co. M, 3rd Pennsylvania Heavy Artillery (□WIGHTMAN)
Peter WHITMAN	Private, Co. R, 87th Pennsylvania Infantry (□WITMAN)

✶ Original filed under other name

Peter WHITMAN	Private, Co. G, 18th Wisconsin Infantry
Peter WHITMAN	Private, Co. E, 121st Missouri Infantry
Peter WIGHTMAN	Private, Co. M, 3rd Pennsylvania Heavy Artillery
Peter WIGHTMAN	Private, Co. E, 41st Missouri (?)
Philander WHITMON	Private, Co. C, 10th Vermont Infantry (✶WHITMORE)
Philip WHITEMAN	Private, Co. G, 62nd New York Infantry
Philip WHITMAN	Private, 84th New York Infantry
Philip WHITMAN	Private, Co. F, 167th Pennsylvania Infantry
Philip A. WHITMAN	Private, Co. H, 9th Pennsylvania Cavalry (✶Philip J.)
Philip G. WHITMAN	Private, Co. H, 9th Pennsylvania Cavalry (✶Philip J.)
Philip J. WHITMAN	Private, Co. H, 9th Pennsylvania Cavalry
Philip J. WHITMAN	Private, Co. G, 172nd Pennsylvania Infantry
Platt WIGHTMAN	Wagoner, Co. D, 110th New York Infantry
Quincey D. WHITMAN	Sergeant Major, Co. E, F, S, 104th Indiana Infantry (IL index files)
Quincey D. WHITMAN	Sergeant, Co. H, 11th Illinois Infantry
Rans WHITMAN	Private, Co. D, 72nd Ohio Infantry
Ray WIGHTMAN	Private, Co. E, 41st Wisconsin Infantry
Ray WIGHTMAN	Private, Co. C, 2nd Wisconsin Cavalry
Reason WHITEMAN	Private, Co. G, 57th Ohio Infantry
Reason WHITEMAN	Private, Co. F & B, 128th Ohio Infantry
Reason WHITMAN	Private, Co. G, 57th Ohio Infantry (□WHITEMAN)
Reuben WHITMAN	Private, Co. A, 51st Ohio Infantry
Reuben WHITMAN	Private, Battery F, 1st Rhode Island Light Artillery
Reuben A. WHITMAN	Private, Co. F & C, 4th Rhode Island Infantry; Co. D, 7th Rhode Island Infantry
Richard WHITMAN	Private, Co. H, 14th New York Heavy Artillery (also 34th)
Richard WHITMAN	Private, Co. G & H, 34th New York Infantry (also 14th NY H.Art.)
Robert WEIGHTMAN	Private, Co. K, 190th Pennsylvania Infantry (✶WIGHTMAN)
Robert WHITEMAN	Private, Co. A, 163rd Ohio Infantry
Robert WHITMAN	Private, Co. H, 27th Michigan Infantry (also VRC)
Robert WHITMAN	Private, Co. I, 68th Ohio Infantry
Robert WHITMAN	Private, Co. H, 3rd New York Provisional Cavalry (also 13th NY Cav.)
Robert WHITMAN	Private, 120th Co., 2nd Battalion Veterans Reserve Corps (27th Mich. Vols.)
Robert WHITMAN	Private, Co. C, 13th New York Cavalry
Robert WIGHTMAN	Private, Co. I, 3rd Pennsylvania Heavy Artillery
Robert WIGHTMAN	Private, Co. A, 9th Pennsylvania Reserve Infantry (38th Penn. Volunteers)
Robert WIGHTMAN	Private, Co. K, 190th Pennsylvania Infantry (also 90th)
Robert B. WHITEMAN	Private, Co. F, 140th Indiana Infantry
Robert B. WHITEMAN	Private, Co. (?), 141st Indiana Infantry
Robert E. WHITMAN	Private, Co. H, 27th Michigan Infantry (✶WHITMAN)
Robert L. WHITMAN	Private, Co. H, 27th Michigan Infantry (✶WHITMAN)
Robert M. WHITMAN	Private, Co. E, 7th Iowa Cavalry

✶ Original filed under other name

Robert R. WHITEMAN	Private, Co. D, 6th West Virginia Infantry
Robert S. WHITEMAN	Corporal, Co. H, 7th Illinois Infantry
Ross WHITEMAN	Private, Co. A, 45th Pennsylvania Infantry
Roswell WEIGTMAN	Private, Co. C, 3rd Missouri State Militia Cavalry, 2nd Organization (✶WAKEMAN)
Royal E. WHITMAN	Captain, Co. G, F, & S, 23rd Maine Infantry
Royal E. WHITMAN	Colonel, Co. F, 30th Maine Infantry
Royal Emerson WHITMAN	Colonel, U. S. Army Infantry
Rufus WHITMAN	Private, Co. B, 144th New York Infantry
Russel N. WHITMAN	Private, Co. H, 18th Iowa Infantry
S. J. L. WHITEMAN	Sergeant, Co. L, 1st New York Mounted Rifles (also 3rd NY Cav./1st U.S. Cav)
Sampson WHITEMAN	Sergeant, Co. L, 3rd New York Cavalry (also 1st U.S. Cavalry)
Sampson J. L. WHITEMAN	Captain, Co. K, 1st U.S. Colored Cavalry (also 3rd NY Cav.)
Samuel WHITEMAN	Corporal, Co. K, 29th Indiana Infantry
Samuel WHITMAN	Private, 13th Ohio Cavalry
Samuel WHITMAN	Private, 4th Independent Battalion Ohio Cavalry (also 13th)
Samuel WHITMAN	Private, 12th Illinois Infantry
Samuel WHITMAN	Private, Co. E, 10th Ohio Cavalry
Samuel WHITMAN	Private, Co. C, 3rd Ohio Infantry
Samuel WHITMAN	Private, Co. F, 4th Michigan Cavalry (✶WHITWAM)
Samuel WHITMAN	Private, Co. A, 150th Illinois Infantry
Samuel WHITMAN	Corporal, Co. L, 17th Illinois Cavalry
Samuel WHITMAN	Corporal, Co. K, 20th Indiana Infantry (✶WHITEMAN)
Samuel WIGHTEMAN	Sergeant, Co. G, 77th Ohio Infantry
Samuel WIGHTMAN	Private, Co. H, 27th New York Infantry
Samuel B. WHITEMAN	Private, Co. G, 21st Illinois Infantry
Samuel F. WHITMAN	Corporal, Co. E, 102nd Ohio Infantry
Samuel K. WHITEMAN	Private, Co. I, 8th California Infantry
Samuel K. WHITMAN	Private, Co. I, 8th California Infantry (✶WHITEMAN)
Samuel W. WHITMAN	Private, Co. D, 13th Indiana Infantry
Scott ?. WHITMAN	Corporal, Co. K (?), 15th Indiana Infantry
Sebern L. WHITMAN	Wagoner/Artificer, Co. B, 6th Tennessee Cavalry
Seth C. WHITMAN	Private, Co. E, 3rd Vermont Infantry (✶Seth W.)
Seth W. WHITMAN	Private, Co. E, 3rd Vermont Infantry
Seymore WHITMAN	Private, Co. K, 88th Indiana Infantry
Shepard B. WHITMAN	Private, Co. G, 4th Vermont Infantry (also 2nd U.S. Sharpshooters)
Smith WHITMAN	Private, Co. L, 11th Kansas Cavalry
Soloman WEIGHTMAN	Corporal, Co. K, 85th Illinois Infantry
Solomon WIGHTMAN	Sergeant, Co. H, 4th Michigan Cavalry (GWD p.235)
Squire F. WHITMAN	Private, Co. D & I, 7th Rhode Island Infantry
Stephen WEIGHTMAN	Sergeant, Co. A, 58th Illinois Infantry (✶WIGHTMAN)
Stephen WHITEMAN	*rank?*, Capt. Brown's Independent Company Indiana Legion (30 days 1862)

✶ Original filed under other name

Stephen WHITEMAN	Private (?), Co. (?), 38th Indiana Infantry
Stephen WHITMAN	Private, Co. E, 5th Rhode Island Heavy Artillery
Stephen WIGHTMAN	Sergeant, Co. A, 58th Illinois Infantry
Stephen H. WHITMAN	Private, Co. D, 11th Connecticut Infantry
Stephen N. WHITMAN	Private, Co. A, 7th Rhode Island Infantry
Stillman H. WHITMAN	Private, Co. C, 1st Maine Veteran Infantry
Stillman H. WHITMAN	Private, Co. C, 6th Maine Infantry (also 7th)
Stillman H. WHITMAN	Private, Co. C, 7th Maine Infantry
Sylvester WHITMAN	Corporal, Co. E, 2nd Missouri State Militia Cavalry
Sylvester S. WHITMAN	Private, Co. K, 4th Massachusetts Infantry
T. L. WHITMAN	Private, Co. A, 1st Regiment Missouri Enrolled Militia Home Guard Infantry
Theodore WHITMAN	Private, Co. H, 49th Ohio Infantry
Theodore WIGHTMAN	2nd Lieutenant, Co. K (?), 11th Indiana Infantry
Theodore WIGHTMAN	Captain, Co. (?), 63rd Indiana Infantry
Theodore B. WIGHTMAN	Sergeant, Co. E, 11th Indiana Infantry (3 month 1861)
Theron ?. WHITMAN	Private, Co. A, 60th Massachusetts Militia Infantry
Thomas WEIGHTMAN	2nd Master Sergeant, Co. L & E, 1st Michigan Cavalry (✶WAITMAN)
Thomas WEIGHTMAN	Private, Co. A, 26th Pennsylvania Infantry
Thomas WEIGHTMAN	Private, 1st Missouri Engineers
Thomas WEIGHTMAN	Private, Co. J, Engineer Regiment of the West Missouri Volunteers
Thomas WEIGHTMAN	Private, Miller's Independent Battery, Pennsylvania Light Artillery
Thomas WHITEMAN	Private, Co. B, 99th Pennsylvania Infantry (also 26th)
Thomas WHITEMAN	Private, Co. F, 1st Pennsylvania Reserve Infantry (also 30th)
Thomas WHITEMAN	Private, Co. F, 76th Pennsylvania Infantry
Thomas WHITEMAN	Private, Co. L, 175th Pennsylvania Infantry
Thomas WHITMAN	Musician, Co. F & S, 3rd Rhode Island Heavy Artillery
Thomas WHITMAN	Private, Co. I, 83rd Pennsylvania Infantry (✶WITMAN)
Thomas WHITMAN	Private, Co. K & B, 77th New York Infantry
Thomas WHITMAN	Teamster/Private, Co. I, 13th Pennsylvania Cavalry (✶WHITEMAN, Thomas H.)
Thomas WHITMAN	Private, Co. K, 20th Massachusetts Infantry
Thomas WHITMAN	Private, Co. F, 76th Pennsylvania Infantry (✶WHITEMAN)
Thomas WIGHTMAN	Sergeant, Co. I, 1st Michigan Sharp Shooters
Thomas A. WHITMAN	Private, Co. D, 2nd Rhode Island Infantry (also 7th)
Thomas D. WHITEMAN	Teamster/Private, Co. I, 13th Pennsylvania Cavalry
Thomas F. WIGHTMAN	Private, 4th Michigan Cavalry
Thomas H. WHITMAN	Private, Co. E, 9th Vermont Infantry
Thomas I. WHITMAN	Private, Co. H, 67th Pennsylvania Infantry
Thomas J. WHITEMAN	Private, Co. B, 130th Illinois Infantry
Thomas J. WHITEMAN	Captain, Co. K, 93 U.S. Colored Infantry (also 130th IL Inf.)
Thomas J. WHITMAN	Private, Co. D, 23rd Maine Infantry
Thomas M. WHITEMAN	Private, Co. Y, 43rd Indiana Infantry (✶WHITEHEAD)
Thomas R. WHITMAN	Private, Co. F & D, 7th Rhode Island Infantry

✶ Original filed under other name

Thomas R. WHITMAN	Private, 4th Rhode Island Infantry
Thomas W. WHITEMAN	Private, Co. K, 42nd Indiana Infantry
Thomas W. WHITMAN	Private, Co. K, 42nd Indiana Infantry (✶WHITEMAN)
Thomas W. WHITMAN	Private, Co. A, 1st Missouri State Militia Cavalry
Thomas W. WHITMAN	Private, Co. D, 5th or 54th Missouri Infantry
Thomas W. WIGHTMAN	Private, 15th Independent Company New York Infantry
Thomas W. WIGHTMAN	Private, Co. F, 12th New York State Militia
Timothy WHITEMAN	Private, Co. A, 3rd Pennsylvania Heavy Artillery
Timothy WHITMAN	Private, Co. A, 3rd Pennsylvania Heavy Artillery (✶WHITEMAN)
W. S. WHITEMAN	Private, Co. H, 105th Pennsylvania Infantry (also 63rd)
Waldo WHITMAN	Private, Co. H, 4th Massachusetts Heavy Artillery
Waldo WHITMAN	Private, Co. A, 53rd Massachusetts Militia Infantry
Walter C. WHITMAN	L.M., Co. F & S, 72nd Pennsylvania Infantry
Washington WHITMAN	Private, Co. A, 83rd Illinois Infantry
William WEIGHTMAN	Private, Co. D, 14th Kansas Cavalry
William WEIGHTMAN	Private, 85th New York Infantry (✶WRIGHTMAN)
William WHITEMAN	Private, Co. K, 6th West Virginia Infantry
William WHITEMAN	Private, 69th Pennsylvania Infantry
William WHITEMAN	Private, Co. C & L, 7th Kentucky Cavalry
William WHITEMAN	Captain, Co. (?), 35th Indiana Infantry
William WHITEMAN	Sergeant, Co. H, 15th West Virginia Infantry
William WHITEMAN	Private, Co. (?), 9th Indiana Cavalry
William WHITEMAN	Private, Co. I, 101st Ohio Infantry
William WHITEMAN	Private, Co. E, 1st Virginia Infantry
William WHITEMAN	Private, Co. D, 134th Pennsylvania Infantry
William WHITEMAN	Private, Co. F, 23rd Pennsylvania Infantry
William WHITMAN	Private, Co. B, 140th Indiana Infantry (✶WHITTON)
William WHITMAN	Private, Co. F, 20th Pennsylvania Cavalry (✶WITMAN)
William WHITMAN	Private, Co. A, 27th Michigan Infantry
William WHITMAN	Private, Co. H, 5th Maine Infantry
William WHITMAN	Private, Co. G, 1st Maine Cavalry (also 1st D.C. Cavalry)
William WHITMAN	Private, Co. E, 125th New York Infantry
William WHITMAN	Private, 1st District of Columbia Cavalry (also 5th Maine Inf. & 1st Maine Cav.)
William WHITMAN	Private, Co. I, 145th Pennsylvania Infantry
William WHITMAN	Corporal/Quartermaster, Co. F, 3rd Kentucky Cavalry
William WHITMAN	Private, Co. E, 27th Kentucky Infantry
William WHITMAN	Private, Co. A, 14th Michigan Infantry
William WHITMAN	Private, Co. I, 31st Iowa Infantry
William WHITMAN	Corporal, Co. E, 5th Vermont Infantry
William WHITMAN	Private, Co. F, 97th New York Infantry
William WHITMAN	Private, 159th Co., 2nd Battalion Veterans Reserve Corps (✶WIGHTMAN)
William WHITMAN	Private, 6th New York Cavalry

✶ Original filed under other name

William WHITMAN	Private, Co. K, 94th Ohio Infantry
William WHITMEN	Private, Co. C, 2nd Michigan Infantry
William WIGHTMAN	Private, 85th New York Infantry (✶WRIGHTMAN)
William WIGHTMAN	Sergeant, Co. I, 1st New York Provisional Cavalry (also 24th NY Mtd.Militia)
William WIGHTMAN	Private, Co. A, 13th U.S. Infantry
William WIGHTMAN	Sergeant, Co. E, 24th New York Cavalry
William WIGHTMAN	Private, Co. D, 123rd Indiana Infantry
William WIGHTMAN, Jr.	Quartermaster Sergeant, Co. K & B, 14th Vermont Infantry
William B. WEIGHTMAN	Corporal, Co. F, 21st Pennsylvania Infantry
William B. WHITEMAN	Private, Co. F & D, 91st Pennsylvania Infantry (✶WEIGHTMAN)
William B. WHITEMAN	Private, Co. G, 99th Pennsylvania Infantry (also 63rd & 105th)
William B. WIGHTMAN	Corporal, Co. F & D, 91sth Pennsylvania Infantry (✶WEIGHTMAN)
William C. WHITMAN	Private, Co. D, 23rd Maine Infantry
William C. WHITMAN	Private, Co. F, 4th Michigan Cavalry
William C. WHITMAN	Private, Co. E, 12th Pennsylvania Cavalry
William Chase WIGHTMAN	Wagoner, Co. A, 102nd Illinois Infantry (GWD p.251)
William E. WHITEMAN	Private, 159th Co., 2nd Battalion Veterans Reserve Corps (✶WIGHTMAN)
William E. WIGHTMAN	Private, Co. E, 20th Connecticut Infantry (also V.R.C.)
William E. WIGHTMAN	Private, 159th Co., 2nd Battalion Veterans Reserve Corps (20th Conn.)
William F. WHITEMAN	Private, Co. A, 3rd New Hampshire Infantry
William F. WHITMAN	Private, Co. A, 3rd New Hampshire Infantry (✶WHITEMAN)
William F. WHITMAN	Private, Co. C, 33rd Kentucky Infantry
William H. WHITEMAN	Private, Co. L, 2nd U.S. Cavalry
William H. WHITEMAN	Private, Co. K, 26th New York Infantry (also U.S. Cavalry)
William H. WHITEMAN	Private, Co. E, 1st Delaware Infantry
William H. WHITEMAN	Private, Co. G, 101st Ohio Infantry
William H. WHITEMAN	Private, Co. G, 100th Ohio Infantry (✶WITEMAN)
William H. WHITEMAN	Private, Co. E, 4th Delaware Infantry
William H. WHITEMAN	Private, Co. K, 86th Indiana Infantry
William H. WHITEMAN	Private, Co. G, 1st District of Columbia Infantry (✶WHITMAN)
William H. WHITMAN	Musician/Private, Co. C, 100th Ohio Infantry
William H. WHITMAN	Private, Co. G, 1st District of Columbia Infantry
William H. WHITMAN	Private, Co. H, 101st Ohio Infantry (✶WHITEMAN)
William H. WHITMAN	Private, Co. G, 91st Ohio Infantry
William H. WHITMAN	Private, Co. B, 46th Wisconsin Infantry
William H. WHITMAN	Private, Co. M, 212th New York Cavalry
William H. WHITMAN	Private, Battery F, 1st Rhode Island Light Artillery
William H. WIGHTMAN	Musician/Private, Co. G, 100th Ohio Infantry
William M. WHITEMAN	Private, Co. A, 110th Ohio Infantry
William M. WHITMAN	Private, Unassigned Illinois Volunteers

✶ Original filed under other name

William M. WHITMAN	Private, Co. B, 14th Michigan Infantry
William M. WHITMAN	Corporal, Co. I, 156th Illinois Infantry
William P. WHITEMAN	Private, Co. B, 195th Ohio Infantry
William P. WHITMAN	Private, Co. C, 111th Illinois Infantry
William R. WHITEMAN	Private, Co. C, 111th Illinois Infantry (*WHITMAN)
William R. WHITMAN	Private, Co. D, 24th Michigan Infantry
William R. WHITMAN	Private, Co. L, 3rd Tennessee Cavalry
William R. WIGHTMAN	Private, Co. A, 134th Illinois Infantry
William S. WHITMAN	Private, Co. G, 99th Pennsylvania Infantry (*WHITEMAN)
William S. WHITMAN	Private, Co. D & G, 99th Pennsylvania Infantry
William S. WHITMAN	Private, Co. M, 212th New York Cavalry
William T. WHITMAN	Private, Co. I, 26th Kentucky Infantry
William W. WHITMAN	Private, Co. B, 26th Pennsylvania Militia Infantry
William W. WHITMAN	Corporal, Co. I, 156th Illinois Infantry
Willson ?. WHITMAN	Private, Co. (?), 6th Indiana Cavalry
Wilson WIGHTMAN	1st Lieutenant, Co. H, 20th Iowa Infantry
Winfield Scott WHITMAN	1st Sergeant, Co. A, 12th Indiana Infantry
Winfield S. WHITMAN	1st Lieutenant, Co. I, 66th Indiana Infantry
Wolfgang WHITMAN	Corporal, Co. A, 45th Wisconsin Infantry
Zebedee WHITMAN	Private, Co. C, 1st Ohio Light Artillery
(???) WEIGHTMAN	Private, Co. K, 2nd Ohio Militia Infantry

SOURCES:

Hamersly, Thomas. *General Register of the U. S. Navy & Marine Corps, 1782-1882*, Washington, D.C., 1882.

Heitman, Francis. *Historical Register & Dictionary of the U. S. Army 1791-1903.*

National Archives Microfilm. *Index to Compiled Records of Volunteer Union Soldiers from the States of: Alabama* - M263, Roll 1; *Arizona* - M532, Roll 1; *Arkansas* - M383, Roll 4; *California* - M533, Roll 7; *Colorado* - M534, Roll 3; *Connecticut* - M535, Roll 17; *Territory of Dakota* - M536, Roll 1; *Delaware* - M537, Roll 4; *District of Columbia* - M538, Roll 3; *Florida* - M264, Roll 1; *Georgia* - M385, Roll 1; *Illinois* - M539, Rolls 96-98; *Indiana* - M510, Rolls 82-83; *Iowa* - M541, Roll 28; *Kansas* - M542, Roll 10; *Kentucky* - M386, Roll 29; *Louisana* - M387, Roll 4; *Maine* - M543, Rolls 22-23; *Maryland* - M388, Roll 13; *Massachusetts* - M544, Rolls 42-43; *Michigan* - M545, Roll 46; *Minnesota* - M546, Roll 10; *Mississippi* - M389, Roll 1; *Missouri* - M390, Rolls 51-52; *Nebraska* - M547, Roll 2; *Nevada* - M548, Roll 1; *New Hampshire* - M549, Roll 13; *New Jersey* - M550, Rolls 25-26; *New York* - M551, Rolls 149-152; *North Carolina* - M391, Roll 2; *Ohio* - M552, Rolls 115-117; *Pennsylvania* - M554, Rolls 128-131; *Rhode Island* - M555, Roll 7; *Tennessee* - M392, Roll 16; *Texas* - M393, Roll 2; *Utah* - M556, Roll 1; *Virginia* - M394, Roll 1; *Washington* - M558, Roll 1; *West Virginia* - M507, Roll 13; *Wisconsin* - M559, Roll 32; *U.S. Colored Troops* - M589, Rolls 92-94; *Veterans Reserve Corps* - M636, Rolls 42-43.

National Archives Microfilm. *Registers of Enlistments in the United States Army, 1859-1865.* M233, Rolls 28-30.

Vaughan, Coleman. *Alphabetical General Index to Michigan Soldiers & Sailors Individual Records (Civil War)*, 1915, pp.1050-1056.

Whitman, Mary Ross. *George Wightman and Descendants*, 1939 (GWD).

* Original filed under other name

VETERANS OF THE CIVIL WAR — CONFEDERATE SOLDIERS

A. WHITEMAN	Private, "N.R.B." Virginia Battalion
A. WHITMAN	Private, Continental Cadets, Louisiana Militia
A. WIGHTMAN	Private, Co. D, 2nd Florida Infantry
A. C. WHITMAN	Corporal, Co. D, 45th Virginia Infantry
A. C. WHITMAN	Private, Mounted Guards, 13th Confed. Dist., Virginia
A. E. WHITMAN	Private, Co. A & C, 42nd Virginia Infantry (*WHITTON)
A. J. WHITEMAN	Private, Co. H, 2nd Florida Infantry (*WIGHTMAN)
A. J. WHITMAN	Private, Co. E, 21st Texas Infantry
A. J. WIGHTMAN	Private, Co. H, 2nd Florida Infantry
A. M. WHITMAN	Private, Co. B, 14th South Carolina Infantry
Abram WHITMAN	Private, Co. A, 2nd Georgia Cavalry
Adam WHITMAN	Corporal, Co. H, 3rd Alabama Reserves
Anderson WHITMAN	1st Lieutenant, Co. J, 36th Mississippi Infantry
Andrew J. WHITMAN	Private, Co. G, 14th South Carolina Infantry
Andrew M. WHITMAN	Private, Co. D, 22nd Virginia Infantry
B. WHITMAN	Private, Co. I, 20th Arkansas Infantry *WITTEN, Benson)
B. W. WHITMAN	Private, Co. E, 10th Florida Infantry (*BARBER, W.W.)
Benjamin WHITEMAN	Private, Co. A, 8th North Carolina Infantry (*WHITTEMARE)
Benjamin WHITMAN	Private, Co. I, 28th (Thomas') Louisiana Infantry
Benjamin WHITMAN	Private, Co. I, 33rd Virginia Infantry (*WHITMERE)
Bird WHITMAN	Private, Co. B & I, 63rd (McMahon's) Virginia Infantry
C. WHITMAN	Sergeant, Co. A, 1st Mississippi Cavalry Reserves
C. H. WHITMAN	Lieutenant, Co. A, 13th Tennessee Infantry
C. S. WHITMAN	Private, Co. A, 32nd Texas Cavalry
Cecil D. WHITMAN	Private, Co. H, 3rd Alabama Infantry
Cecil L. WHITMAN	Private, Co. H, 3rd Alabama Infantry
Charles WHITEMAN	Captain, Co. D, 4th Louisiana Infantry
Charles WHITMAN	Private, Co. I, 1st Mississippi Light Artillery
Charles WHITMAN	Captain, Co. D, 4th Louisiana Infantry (*WHITEMAN)
Christopher WHITMAN	Private, Co. I, 36th Mississippi Infantry
Cullen WHITMAN	Private, Co. K, 3rd Georgia Reserves
D. WHITMAN	Private, Co. E, 7th Louisiana Infantry
D. C. WHITMAN	Captain, Co. E, 9th Texas Cavalry (*WHITEMAN, David)
D. E. WHITMAN	Private, Co. K, 4th (Russel's) Alabama Cavalry
D. G. WHITMAN	Private, Co. I, 32nd Georgia Infantry (*WHITMON)
D. J. WHITMAN	Private, Co. D, 13th South Carolina Infantry (*T.J.)
D. R. WHITMAN	Private, Co. D, 7th Alabama Infantry
David WHITMAN	Private, Co. C, 1st South Carolina State Troops
David C. WHITEMAN	Captain, Co. E, 9th Texas Cavalry (also Sims' Regiment, 4th Texas Cavalry)
Doliver WHITMAN	Corporal, Co. E, 45th Battalion, Virginia Infantry
Drayton WHITMAN	Private, Co. I, 32nd Georgia Infantry (*WHITMON, D.Z.)

* Original filed under other name

E. P. WHITMAN	Private, Co. A, 4th Battalion, South Carolina Reserves
Edward WHITEMAN	Private, Co. I, 13th Virginia Infantry
Edward WHITMAN	Private, Co. K, 8th Tennessee Infantry
Edward WHITMAN	Co. G, 22nd Alabama Infantry
Edward WHITMAN	Private, Co. D, 35th Tennessee Infantry
Edward M. WHITEMAN	Private, Co. D, 4th Louisiana Infantry
Edward S. WHITMAN	Co. G, 22nd Alabama Infantry
F. WHITMAN	Private, Co. D, 19th Virginia Infantry
F. B. WIGHTMAN	Private, Co. G, 14th South Carolina Infantry (*WIDEMAN, Francis)
F. S. WHITEMAN	Private, Co. C, 51st Consolidated Tennessee Regt.
Frank WHITMAN	Private, Co. I, 7th Virginia Cavalry (*WHITMORE, Franklin)
G. WHITMAN	Private, Co. 7th North Carolina Senior Reserves
G. D. WHITMAN	Private, Co. C, 26th Texas Cavalry (*G.P.)
G. P. WHITMAN	Private, Co. C, 26th Texas Cavalry
G. W. WIGHTMAN	General & Staff Officers, etc.
George WHITEMAN	General & Staff Officers, etc.
George WHITMAN	Private, Co. E, 21st Texas Infantry
George WHITMAN	Private, Co. C, 11th (Spaight's Battalion) Texas Vols.
George WIGHTMAN	Private, McConnel's Co., 1st Chickasaw Infantry (Hunter's Regt. of Indian Vols.)
George D. WHITMAN	Captain Moore's Battery, Georgia Artillery, Gunner
George D. WHITMAN	Private, Co. K, 3rd Georgia Infantry
George T. WIGHTMAN	Corporal, Co. A, 11th Virginia Infantry
George W. WHITMAN	Private, Co. B & D, 36th Virginia Infantry
George W. WHITMAN	Private, Co. C, 31st Virginia Infantry
George W. WHITMAN	1st Lieutenant, Alabama Rebels
George W. WHITMAN	Private, Co. G, 3rd Alabama Infantry
George W. WIGHTMAN	2nd Lieutenant/A.C.S., Co. A, 5th North Carolina Infantry
H. WHITMAN	Sergeant, Co. H, 1st Georgia Infantry (State Guard)
H. WIGHTMAN	Private, Co. D, 44th Alabama Infantry (*WIDEMAN, Hiram)
H. A. WHITMAN	Co. H, 9th Georgia Infantry (State Guard)
H. B. WHITMAN	Private, Co. G, 1st (Hagood's) South Carolina Infantry, (*WHITMORE)
H. C. WHITEMAN	1st Sergeant, Captain Benjamin's Co., Louisiana Cavalry
H. P. WHITMAN	Corporal, Co. H & K, 7th South Carolina Infantry
Henry WHITMAN	Co. F, 3rd (Forrest's) Tennessee Cavalry
Henry WHITMAN	Private, Co. K, 4th (Russel's) Alabama Cavalry
Hiram WHITEMAN	Private, Co. D, 44th Alabama Regt. (*WIDEMAN)
Hiram WHITMAN	1st Lieutenant/Private, Co. E, 13th Alabama Infantry
Hugh B. WHITMAN	Corporal, Co. H, 3rd Alabama Infantry
Ignatius WIGHTMAN	Private, Co. D & B, 10th Georgia Infantry
J. WHITEMAN	Lieutenant, Co. H, 18th Arkansas (Marmaduke's) Infantry, (also Jacob WHITEMAN)
J. WHITEMAN	Captain Gould's Co., Texas State Troops Private, (Clarksville Light Infantry)

* Original filed under other name

J. WHITEMAN	Private, Captain Clark's Independent Co., Tennessee Cavalry
J. WHITEMAN	Private, Co. I, 29th Texas Cavalry (DeMorse's Regt.)
J. WHITMAN	Private, Co. N, 5th Battalion, Florida Cavalry
J. B. WHITMAN	Private, Co. K, 5th North Carolina Infantry
J. C. WHITMAN	Private, Co. B, 3rd South Carolina Infantry
J. C. WHITMAN	Private, Co. H, 46th Georgia Infantry
J. G. WIGHTMAN	Private, Co. B, 2nd North Carolina Artillery
J. G. WIGHTMAN	Private, Co. B, 13th Battalion, North Carolina Light Artillery
J. Garim(?) WIGHTMAN	Private, Co. B, 13th Battalion, North Carolina Light Artillery
J. H. WHITEMAN	Private, Co. A, 1st (Field's) Tennessee Infantry
J. H. WHITEMAN	Private, Co. F, Malone's Regiment, Kentucky Cavalry
J. H. WHITMAN	Private, Co. E, 21st Texas Infantry
J. J. WHITMAN	Private, Co. K, 34th Alabama Infantry
J. K. WHITMAN	Private, Co. A, 7th Alabama Cavalry
J. M. WHITMAN	Private, Co. E, 63rd Alabama Infantry (✶James)
J. M. WHITMAN	Private, Co. E, 1st North Carolina Artillery (✶James)
J. N. WHITMAN	Private, Co. A, 47th Alabama Cavalry
J. P. WHITMAN	Private, Co. D, 7th Alabama Infantry
J. P. WHITMAN	Corporal, Co. H, 7th South Carolina Infantry (✶WHITMARR, H.P.)
J. S. WHITMAN	Sergeant, Co. E, 21st Texas Infantry
J. S. WIGHTMAN	Private, Co. A, 1st Regt., Charleston Guards, South Carolina (Reverand)
J. T. WHITMAN	Sergeant, Co. H, 1st Georgia Infantry (State Guards)
J. W. WHITMAN	Private, Co. B, 12th Tennessee Infantry
J. W. WHITMAN	Private, Co. C, 7th South Carolina Infantry
J. W. WHITMAN	Private, Co. A, 12th Consolidated Tennessee Infantry
J. W. WHITMAN	Corporal, Co. G, 22nd Virginia Cavalry
Jacob WHITEMAN	2nd Lieutenant, Co. H, 3rd Confederate Infantry
James WHITMAN	Private, Co. A, Virginia State Line
James WHITMAN	Private, Co. I, 33rd Virginia Infantry (✶WHITMORE)
James WHITMAN	Private, Co. E, 63rd Alabama Infantry
James WHITMAN	Private, Co. E, 21st Texas Infantry (✶Joseph)
James WHITMAN	Private, Co. E, 1st North Carolina Artillery
James WHITMAN	Private, Co. C, 8th North Carolina Infantry
James WIGHTMAN	Private, Co. D, 11th Mississippi Infantry
James A. WHITMAN	Private, Co. I, 14th Virginia Cavalry (□WHITMORE, Josiah)
James D. WHITMAN	Corporal, Co. E, 45th Battalion, Virginia Infantry
James E. WHITEMAN	Sergeant, Co. F, 60th Virginia Infantry (✶WHITMAN)
James E. WHITMAN	Sergeant, Co. F, 60th Virginia Infantry
James E. WIGHTMAN	Lieutenant, Co. G, 3rd Virginia Reserves
James P. WHITMAN	Sergeant, Co. D, 4th (Russel's) Alabama Cavalry
James P. WHITMAN	2nd Lieutenant, Co. K, 45th Virginia Infantry
James P. WHITMAN	Adjutant, 16th Virginia Cavalry
James W. WHITMAN	Private, Co. K, 8th Tennessee Infantry
James W. WHITMAN	General & Staff Officers, etc.

✶ Original filed under other name

Jas. P. WHITMAN	General & Staff Officers, etc.
John WHITMAN	Private, Co. B & H, 1st North Carolina Cavalry (✶WHITMORE)
John WHITMAN	Private, Co. G, 1st Mississippi Light Artillery
John WHITMAN	Private, Co. K, 57th North Carolina Infantry
John WHITMAN	Private, Co. E & G, 63rd Georgia Infantry
John WHITMAN	Private, 35th Tennessee Infantry
John WHITMAN	Private, Daniel's Co., 8th North Carolina Senior Reserves
John WHITMAN	Private, Co. F, 2nd South Carolina State Troops
John WHITMAN	1st Sergeant, Co. A, Virginia State Line Cavalry
John WHITMAN	Private, Co. E, 45th Battalion, Virginia Infantry
John WHITMAN	Musician, Co. B, 6th Virginia Infantry
John A. WHITMAN	Private, Co. K, 57th North Carolina Infantry
John A. WHITMAN	Private, Co. C, 11th (Spaight's) Battalion, Texas Volunteers
John B. WHITMAN	Private, Co. C, South Carolina Infantry
John C. WHITMAN	Private, Co. C, Holcombe Legion, South Carolina Cavalry
John H. WHITMAN	Captain, Captain J. H. Whitman's Co., 66th Battalion, North Carolina Militia
John L. WHITMAN	Private, Captain Thornton's Co., Georgia Infantry
John P. WHITMAN	Private, Co. F, 3rd (Forrest's) Tennessee, Cavalry
John W. WHITMAN	Private, Co. C, 16th Louisiana Infantry
John W. WIGHTMAN	Private, Co. C, 1st Local Troops (Augusta) Georgia Infantry
Joseph WHITMAN	Private, Co. C, 11th (Spaight's) Battalion, Texas Volunteers
Joseph WHITMAN	Private, Co. E, 21st Texas Infantry
Joseph A. WHITMAN	Private, Co. L, 14th Virginia Cavalry (✶WHITMORE)
Joseph J. WHITMAN	Private, Co. F, 7th Florida Infantry
Joseph P. WHITMAN	Private, Gresham's Co., Caldwell's Battalion, Virginia Cavalry
Josiah WHITMAN	Private, Co. H, 3rd Alabama Reserves
Josiah WHITMAN	Sergeant, Co. C, 11th Battalion, Texas Vols.
Justice WHITEMAN	Private, Co. A, 32nd Texas Cavalry
K. A. WHITMANN	Private, Co. A, 44th Alabama Infantry (✶WHITMAN, Robert K.)
L. WHITMAN	Sergeant, Co. K, 2nd Texas Cavalry (✶WITTIMAN, Leonard)
L. C. WHITEMAN	Private, Co. H, 18th Georgia Infantry (✶WHITMAN)
L. C. WHITMAN	Private, Co. I, 33rd Alabama Infantry (✶WHITEMAN)
L. C. WHITMAN	Private, Co. H, 13th Georgia Infantry (✶WHITEMAN)
Lafayette WHITEMAN	Private, Co. A, 1st North Carolina Infantry
Lafayette WHITMAN	Private, Co. A, 1st North Carolina Infantry (✶WHITEMAN)
Leander WHITMAN	Private, Co. E, 45th Battalion, Virginia Infantry
M. J. WHITMAN	Bugler, Co. D, 28th Texas Cavalry
M. L. WHITMAN	Sergeant, Co. E, 12th Georgia Cavalry
M. McDa. WHITEMAN	Private, Co. D, 4th Louisiana Infantry
M. W. WHITMAN	Private, Co. B, 28th Battalion, Georgia Siege Artillery
Mark WHITMAN	Private, Co. I, 9th Florida Infantry (✶Michael)

✶ Original filed under other name

Martin WHITMAN	Private, Co. C, 46th Mississippi Infantry
McDaniel WHITEMAN	Private, Co. D, 4th Louisiana Infantry
Mertice WHITMAN	Private, Co. K, 37th Texas Cavalry
Michael WHITEMAN	Co. D, 3rd Cavalry & Infantry, Virginia State Line (✶WHITMAN)
Michael WHITMAN	2nd Lieutenant, Co. A, 10th Battalion, Virginia Heavy Artillery
Michael WHITMAN	Private, Co. D, 3rd Cavalry & Infantry, Virginia State Line
Michael WHITMAN	Private, Co. I, 9th Florida Infantry
N. L. WHITMAN	Corporal, Co. I, 13th Mississippi Infantry
Newton WHITEMAN	Private, Co. F, 23rd North Carolina Infantry (□WHITENER)
Nicholas WHITMAN	Private, Co. D, 18th Louisiana Infantry
O. H. WHITMAN	Private, Co. I, 36th Texas Cavalry
P. D. WIGHTMAN	Sergeant, Co. B, 2nd Florida Cavalry
P. N. WHITMAN	Private, Co. G, 7th Confederate Cavalry
Peter WHITMAN	Co. D, 2nd Battalion, Virginia Reserves
Philip WHITEMAN	Sergeant, Co. B, 2nd Florida Cavalry (□WIGHTMAN, P.D.)
R. WHITMAN	Private, 1st Mississippi Light Artillery
R. A. WHITEMAN	Corporal, Co. K, 3rd Georgia Infantry (✶WHITMAN, Robert)
R. G. WHITMAN	Private, Captain Allen's Co., Georgia Cavalry
R. G. WHITMAN	Private, Georgia Pioneer Corps
Robert WHITMAN	Private, Co. B, 19th Tennessee Infantry (✶WHITTEMORE)
Robert A. WHITMAN	Corporal, Co. K, 3rd Georgia Infantry
Robert A. WHITMAN	Private, Co. F, 20th Alabama Infantry
Robert H. WHITMAN	Private, Co. A, 44th Alabama Infantry
Rufus WHITMAN	Private, Co. G, 19th (Dawson's) Arkansas Infantry
S. C. WHITMAN	Private, Co. E, 37th Texas Cavalry (✶WHITMAN, Stephen C.)
S. T. WHITMAN	Private, Co. I, 13th Texas Cavalry (□WHITMIRE, Sibley D.)
S. W. WHITEMAN	Private, Co. A, 11th Georgia Inf (✶WHITMINN)
Samuel WHITMAN	2nd Lieutenant, Co. F, 2nd Mississippi Cavalry
Samuel WHITMAN	Private, Co. B, 14th Mississippi Infantry
Samuel B. WHITMAN	Captain Carlton's Co. (Troop County) Georgia Private, Artillery
Samuel H. WHITMAN	Lieutenant, Co. A, 2nd Missouri Infantry
Stephen C. WHITMAN	Private, Co. I, 23rd Texas Cavalry
T. J. WHITMAN	Private, Co. D, 13th South Carolina Infantry
T. J. WHITMAN	Sergeant, Co. G, 9th (Malone's) Alabama Cavalry (✶WHITWORTH, Thomas J.)
T. McK. WHITEMAN	Private, Captain Fenner's Battery, Louisiana Lt. Artillery
T. W. WHITEMAN	Private, Co. K, 4th Alabama Cavalry (✶WHITMAN)
T. W. WHITMAN	Private, Co. K, 4th (Russel's) Alabama Cavalry
T. W. WHITMAN	Private, Co. D, 7th Alabama Infantry
T. W. WIGHTMAN	Private, Co. K, 4th (Russel's) Alabama Cavalry (✶WHITMAN)
Thomas WHITEMAN	Private, Co. G, 60th Tennessee Mounted Infantry
Thomas WHITMAN	Private, Co. F, 4th Missouri Cavalry
Thomas WHITMAN	Private, Co. K, 4th Alabama Infantry
Thomas WHITMAN	Private, Co. F, 9th South Carolina, Reserves

✶ Original filed under other name

Thomas WIGHTMAN	Private, Co. C, 1st Local Troops (Augusta) Georgia Infantry
Thomas K. WHITMAN	Private, Co. E, Lewis' Battalion, Alabama Cavalry
Thomas R. WHITMAN	Corporal, Co. D, 43rd North Carolina Infantry (✶WHITMORE)
U. L. WHITMAN	Musician, Co. C, 46th Mississippi Infantry (✶W.L.)
W. B. WIGHTMAN	Private, Co. D, 5th South Carolina Cavalry
W. F. WHITMAN	Private, Co. E, 10th Mississippi Infantry
W. J. WHITMAN	Private, Co. F, 24th South Carolina Infantry
W. L. WHITMAN	Musician, Co. C, 46th Mississippi Infantry
W. R. WHITMAN	Sergeant, Co. F, 3rd (Forrest's) Tennessee Cavalry
W. R. WHITMAN	Lieutenant, Co. F, 3rd (Forrest's) Tennessee Cavalry
W. R. WHITMAN	Captain, Co. K, 4th (Russel's) Alabama Cavalry
W. S. WHITEMAN	Private, Co. D, 5th South Carolina Cavalry (✶WIGHTMAN)
W. S. WHITMAN	Sergeant, Co. H, 9th (Malone's) Alabama Cavalry (✶WIGHTMAN, William)
W. S. WIGHTMAN	Private, Walter's Co., 1st Artillery, South Carolina Militia
W. S. WIGHTMAN	Private, Co. B, 2nd Virginia State Reserves
W. S. WIGHTMAN	Private, Co. A, 17th Battalion, South Carolina Cavalry
W. T. WHITEMAN	Private, Co. K, 4th Alabama Infantry (✶WHITMAN)
W. T. WHITMAN	Private, Co. K, 4th Alabama Infantry
Walter WHITEMAN	Private, Co. A, 16th Virginia Infantry
Washington WHITMAN	Private, Co. D, 14th Georgia Infantry (✶WHITENEN, Washington J.)
Wesley WHITMAN	Private, Co. A, 19th South Carolina Infantry
William WHITEMAN	Private, Co. D, 10th (DeMoss') Tennessee Cavalry
William WHITMAN	Private, Co. E, 8th Battalion, North Carolina Partisan Rangers
William WHITMAN	Private, Co. H, 66th North Carolina Infantry
William WIGHTMAN	Sergeant, Co. H, 8th (Hatch's) Alabama Cavalry
William WIGHTMAN	Private, Co. D, 5th South Carolina Cavalry (✶WIGHTMAN, W.B.)
William WIGHTMAN	Private, Co. F, 27th South Carolina Infantry
William H. WHITMAN	Sergeant, Co. B & C, 36th Virginia Infantry
William H. WHITMAN	Private, Co. D, 45th Virginia Infantry (✶WHITMORE)
William L. WHITMAN	Private, Co. B, 1st Confederate Infantry
William P. WHITMAN	Private, Co. C, 41st Alabama Infantry (✶WHITTON)
William S. WIGHTMAN	Sergeant, Co. H, 8th (Hatch's) Alabama Cavalry (✶WIGHTMAN)
Wright WHITMAN	Private, Co. A, 38th North Carolina Infantry

SOURCES:

Consolidated Index to the Compiled Service Records of Confederate Soldiers, National Archives Microfilm #253, Rolls 511-513.

✶ Original filed under other name

VETERANS OF THE SPANISH-AMERICAN WAR

Arthur WHITMAN	Sergeant, Co. D, 6th Infantry (✶WHITWAM, J. Arthur)
Charles WHITMAN	Private, Co. Corporal, 1st Arkansas Infantry (✶MITTMAN)
Charles WHITMAN	*rank ?*, Co. L, 2nd Alabama Infantry
Charles B. WHITEMAN	Private, Co. Corporal, 1st Texas Cavalry (✶J. Baily)
Charles D. WHITMAN	Sergeant, Co. F, 1st South Carolina Infantry
Charles D. WHITMAN	Corporal, Co. F, 1st Arkansas Infantry (✶WHITWAM)
Charles R. WHITMAN	Private, Co. H, 4th Ohio Infantry
Charles W. WHITMAN	*rank ?*, Co. A, 4th Ohio Infantry
Clark D. WHITEMAN	Sergeant, Co. H, 6th Massachusetts Infantry
Clark D. WHITMAN	Sergeant, Co. H, 6th Massachusetts Infantry (✶WHITEMAN)
Edmund WHITEMAN	Private, Co. D, 9th Pennsylvania Infantry
Emmett WHITMAN	Private, Co. H, 4th Virginia Infantry
Frank WHITEMAN	Private, Co. G, 10th U.S. Volunteer Infantry (Colored)
Frank WHITMAN	Private, Co. A, 5th Maryland Infantry
Frank H. WHITMAN	Major, Co. F, 20th Kansas Infantry
Frank S. WHITMAN	Private, Co. G, 71st New York Infantry
Fred Henry WHITMAN	Private, Co. Corporal, 3rd New York Infantry
G. WHITMAN	Private, Co. L, 1st Delaware Infantry (✶WHITEMAN, Gilbert)
George A. WHITMAN	Private, Co. A, 51st Iowa Infantry
George A. WIGHTMAN	Private, Co. A, 3rd Wisconsin Infantry
George S. WHITMAN	Private, Co. B, 4th Wisconsin Infantry
George S. WHITMAN	Corporal, Co. K, 71st New York Infantry
Gilbert Jr. WHITEMAN	Private, Co. L, 1st Delaware Infantry
Granville F. WIGHTMAN	Private, Co. B, 15th Pennsylvania Infantry
Guy WHITEMAN	Corporal, Co. A, 4th Missouri Infantry
Harry WHITMAN	Private, Co. J, 1st New Jersey Infantry (✶WHITTAM, William H.)
Harry E. WHITEMAN	Corporal, Co. Corporal, 159th Indiana Infantry
Harry E. WHITMAN	Corporal, Co. Corporal, 159th Indiana Infantry (✶WHITEMAN)
Harry H. WHITMAN	Corporal, Co. Corporal, 2nd U. S. Volunteer Cavalry
Harry T. WHITMAN	Corporal, Co. L, 1st Nebraska Infantry
Henry C. WHITEMAN	Corporal, Co. E, 2nd Texas Infantry
Henry C. WHITMAN	Corporal, Co. E, 2nd Texas Infantry (✶WHITEMAN)
Henry T. WHITEMAN	Sergeant, Co. A, 4th Missouri Infantry
Howard WHITMAN	Private, Co. A, 4th Ohio Infantry
Ira M. WHITEMAN	Corporal, Co. K, 2nd Illinois Infantry
J. Baily WHITEMAN	Private, Co. Corporal, 1st Texas Cavalry
Jacob WHITEMAN	Corporal, Co. D, 1st Ohio Infantry
Jacob H WHITMAN	Sergeant, Co. L, 2nd Tennessee Infantry
James WIGHTMAN	Private, Co. F, 2nd Louisiana Infantry
James C. WHITMAN	Private, Co. A, 51st Iowa Infantry (✶WITMER)
James L. WHITMAN	Private, Co. B, 2nd South Carolina Infantry

✶ Original filed under other name

James S. WHITMAN	Private, Co. M, 7th Ohio Infantry
James W. WHITMAN	Private, Co. Corporal, 1st Colorado Infantry
Jesse F. WHITMAN	*rank ?*, Co. E, Alabama Infantry
John G. WHITEMAN	Private, Co. L, 1st Delaware Infantry
Joseph H. WHITMAN	Private, Co. G, 1st Pennsylvania Infantry
Joseph L. WHITMAN	Private, Co. B, 47th New York Infantry
Joseph W. WHITMAN	Wagoner, Co. M, 1st South Dakota Infantry
Lawrence WIGHTMAN	Private, 14th Co., U. S. Volunteer Signal Corps
Lee W. WIGHTMAN	Private, Co. M, 34th Michigan Infantry
Lloyd A. WHITEMAN	Private, Co. H, 1st North Dakota Infantry
Oliver WHITMAN	Private, Co. F, 4th Pennsylvania Infantry
Percy L. WIGHTMAN	Private, Co. D, 1st Washington Infantry
Robert H. WHITMAN	Private, Co. D, 3rd Wisconsin Infantry
Roland WHITMAN	Private, Co. A, 4th Ohio Infantry
Samuel R. WHITMAN	Private, Co. D, 1st Maine Infantry
Sim WHITMAN	Private, Co. G, 3rd Tennessee Infantry
Simon P. WHITMAN	Private, Co. G, 3rd Tennessee Infantry
Stephen A. WHITMAN	Private, Co. B, 6th Massachusetts Infantry
Stephen H. WHITMAN	Private, Co. F, 1st Maine Infantry
Walter WHITEMAN	Private, Co. L, 1st Delaware Infantry
Walter L. WHITEMAN	Private, Co. I, 8th Ohio Infantry
Walter L. WHITMAN	Private, Co. I, 8th Ohio Infantry (*WHITEMAN)
Warren WHITMAN	Corporal, Co. L, 13th Minnesota Infantry
Warren W. WHITEMAN	Corporal, Co. L, 13th Minnesota Infantry
William WHITEMAN	Private, Co. M, 8th Ohio Infantry
William WIGHTMAN	Private, Co. K, 1st Territorial U. S. Volunteer Infantry
William A. WHITMAN	Sergeant, Co. M, 20th Kansas Infantry
Winfield C. WHITMAN	Corporal, Co. G, 1st Louisiana Infantry
Winfield S. WHITMAN	Private, Co. E, 1st U. S. Volunteer Engineers

Source:

National Archives Microfilm. *General Index to Compiled Service Records of Volunteer Soldiers Who Served During the War with Spain,* M871, Rolls 120-121.

* Original filed under other name

VETERANS OF THE PHILIPPINE INSURRECTION

Bert WIGHTMAN	Private, Co. K, 4th U. S. Cavalry, 1899
Charles WHITMAN	Private, Co. D, 9th U. S. Cavalry, 1898
Frank WHITEMAN	Private, Co. M, 48th U. S. Volunteer Infantry (Colored) (Also 10th U.S.)
Frank Homer WHITMAN	Captain, U. S. Army, Infantry, 1901
Frank S. WHITMAN	Captain, Co. K, 29th U. S. Volunteer Infantry (Also 71st N.Y.)
George WEIGHTMAN	Private, Co. I, 21st U. S. Infantry, 1899
George S. WHITMAN	Sergeant, Co. I, 34th U. S. Volunteer Infantry (Also 4th Wisconsin)
Harry WHITMAN	Private, Co. B, 26th U. S. Volunteer Infantry
Henry WRIGHTMAN	Private, Co. L, 8th U. S. Cavalry, 1898
James W. WHITMAN	Sergeant, Co. B, 36th U. S. Volunteer Infantry (Also 1st Colorado USV)
Jarvis C. WHITMAN	Private, Co. I, 45th U. S. Volunteer Infantry (Also 6th U.S. Cav.)
Jefferson WHITMAN	Private, Co. A, 9th U. S. Cavalry, 1898
John WAIGHTMAN	Private, Co. H, 3rd U. S. Cavalry, 1899
Oliver WHITMAN	Private, U. S. Infantry, 1899
Oscar WHITMAN	Sergeant, 8th U. S. Cavalry, 1900
Robert WHITEMAN	Sergeant, 2nd U. S. Artillery, 1900
Robert M. WHITEMAN	Private, Co. E, 48th U. S. Volunteer Infantry (Colored) (*WHITMAN)
Robert M. WHITMAN	Private, Co. E, 48th U. S. Volunteer Infantry (Colored)
Thomas C. WHITMAN	Corporal, Co. C, 42nd U. S. Volunteer Infantry
Thomas P. WHITMAN	Corporal, Co. C, 42nd U. S. Volunteer Infantry (*Thomas C.)
Walter Monteith WHITMAN	Captain, U. S. Cavalry, 1901
William WIGHTMAN	Sergeant, Co. Q, 3rd U. S. Infantry, 1899
William WIGHTMAN	Sergeant, Co. D, 21st U. S. Infantry, 1899
William A. WHITMAN	Sergeant, Co. A, 11th U. S. Volunteer Cavalry (Also 20th Kansas)

Sources:

Heitman, Francis. *Historical Register & Dictionary of the U. S. Army 1791-1903.*
National Archives Microfilm. *Index to Compiled Service Records of Volunteer Soldiers Who Served During the Philippine Insurrection,* #M872, Rolls 23-24.
National Archives Microfilm. *Registers of Enlistments in the United States Army, 1798-1914,* #M233, Rolls 50-54 (many pages unreadable).

* Original filed under other name

VETERANS OF WORLD WAR I

Chauncy Beach WIGHTMAN	1st Div., AEF, WWI; (GWD p.401)
Harry Earl WIGHTMAN	Major, 86th Reserves, WWI; (GWD p.381)
Ira Horace WIGHTMAN	WWI; (GWD p.364)
John Frederick Carman WIGHTMAN	Captain, WWI; (GWD p.388)
Leroy Moore WIGHTMAN	Captain, WWI; (GWD p.390)
Perry Andrew WHITMAN	WWI; (GWD p.364)
Ralph Gilman WIGHTMAN	WWI; (GWD p.389)
Ralph Horland WIGHTMAN	WWI; (GWD p.341)
Roy Allen WIGHTMAN	WWI; (GWD p.389)

Source:

Whitman, Mary Ross. *George Wightman and Descendants*, 1939 (GWD)

VETERANS OF MISCELLANEOUS MILITARY SERVICE

Benjamin WHITEMAN	Lieutenant, Capt. Dyal's Co., Kentucky Volunteers, 1792
Briant WHITMAN	Private, Johnston's Company, Florida Mounted Volunteers, Seminole War.
Bryant WHITMAN	Private, Johnston's Company, Florida Mounted Volunteers, Seminole War.
George WHITMAN	Private, U.S. Army, 1825
George WHITMAN	Captain, Whitman's Company, Wellborn's Alabama Mounted Volunteers, Creek War.
George WHITMAN	1st Lieutenant, Wyman's Company, Montgomery Guards, Alabama Militia, Creek War.
Horas WHITMAN	Private, Thayer's Company, 1st (Brooks) Michigan Militia, Black Hawk War.
Howel WHITMON	Private, Vernon's Tennessee Mounted Infantry, Cherokee War (✶WHITMORE).
Jacob WHITMAN	Private, Johnston's Company, Florida Mounted Volunteers, Seminole War.
James WHITEMAN	Private, White's Company, 33rd Regiment (Mayo's) Virginia Militia, 1807
James WHITMAN	Private, Johnston's Company, Florida Mounted Volunteers, Seminole War.
Jesse WHITMAN	Corporal, Child's Company, Goodwin's South Carolina Mounted Militia, Florida War.
John WHITMAN	2nd Lieutenant, U.S. Army, 1818
John WHITMAN	Private, U.S. Army, 1825, from New Jersey
Matthew WHITEMAN	Corporal, Minton's Battalion, Georgia Militia, Seminole War, 1817-1818.
Michael WHITMAN	Corporal, Johnston's Company, Florida Mounted Volunteers, Seminole War.
Seabon L. WHITMAN	Private, Otcy's Company, Norwood's Battalion, Alabama Militia, Cherokee Removal, 1838.
Thomas WHITMAN	Private, U.S. Army, 1825
William WHITEMAN	Private, Co. M, Snodgrass' North Alabama Mounted Volunteers, Florida War.
William WHITMAN	Private, Capt. Edmonston's Company, Mounted Rangers, Illinois Volunteers, Sac & Fox War.
William WHITMON	Private, Minter's Co., Chisolm's Alabama Militia Volunteers, Florida War.

Sources:

National Archives Microfilm. *Index to Compiled Service Records, Register of Enlistments in the U.S.Army, 1798-1914*, #M-233, Rolls 13, 17, & 18

National Archives Microfilm. *Index to Compiled Service Records Of Volunteer Soldiers Who Served from 1784-1811*, #M-694, Roll 9

National Archives Microfilm. *Index to the Compiled Service Records of Volunteer Soldiers Who Served During Indian Wars and Disturbances, 1815-1858*, M-629, Roll 41.

Immigrant

JOSEPH WIGHTMAN, born in Scotland; b. in 1800; d. at the age of 80, at Hainesville, Lake Co., IL; buried in Grayslake Cemetery; m. at Biggar, Scotland [near Glascow, 20 miles from Edinburgh]to Janet Symington. Janet was born in 1803 and died at the age of 80, at Hainesville, Lake Co., IL; buried in Grayslake Cemetery. They emigrated to America and settled near Seneca Lake, New York. They lived on a farm near Volo. They later ran an inn in Hainesville.

Children, born at Seneca Lake, New York:

i. John Wightman, b. _ Jul 1837; d. _ Oct 1867. Never married
ii. James Wightman, b. 22 May 1839; d. 24 Dec 1923. Never married.
iii. Daniel Wightman, b. 11 Apr 1841; d. 27 Apr 1917; m. Amanda Edwards, b. 15 Jul 1841 at Avon Center, Lake Co., IL. Both are buried in Avon Center Cemetery.

Children [All are buried in Avon Center Cemetery]:

1. Louise Wightman, b. 27 Jan 1866; d. 23 May 1909; m. Charles Johnson. No children.

2. Charles John Wightman, b. 7 Jun 1870 near Avon Center on a log cabin farm; d. 4 Oct 1948; m. Cora Maria

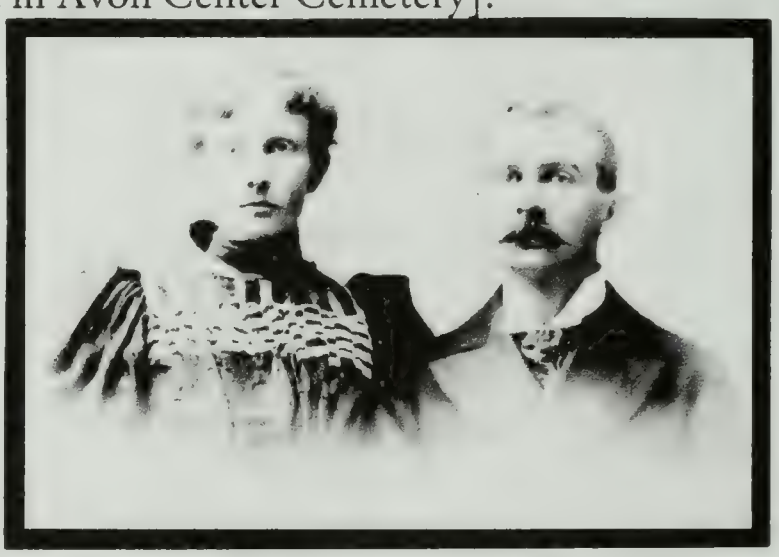

Marriage picture of
Cora Maria Fenton & Charles John
Wightman in Aug 1893 in Chicago, IL

Elwyn, Leone, Mancel - 1911

Charles J. Wightman

Fenlon, b. 29 Aug 1874, d. 10 Aug 1893. He was postmaster of Grayslake from 1913 to 1921. He served two terms on the Lake County Board of Review and was chairman of the Democratic Central committee from 1912 to 1917. In 1936 he was candidate for Congress from the 10th District. He was dean of the life insurance men in Lake country. He was general agent for Conecticut General Life Insurance Company from 1905 until his death. In 1926 he established his office in Waukegan where his son, Elwyn, went into the business with him. He visited practically every farm in Lake County and even in McHenry County, traveling at first by horse and buggy and by train in the era before good roads and automobiles.

Children, born at Grayslake, IL:

A. Elwyn Fenlon Wightman, b. 27 Aug 1903 atHainesville, IL [still living Dec 1996]; m. 14 Feb 1931 to Nelle Petruska of Waukegan, IL, b. 5 Mar 1908, d. 4 May 1996. Elwyn and Nelle celebrated their 65th Wedding Anniversary on 14 Feb 1996. He graduated from Libertyville Township High School in 1920 and the Univ. of Illinois in 1924. In 1926 he and his father became partners in life insurance business in Waukegan, IL. He came a Charted Life Underwriter in 1937; was President of the Lake County Life Underswriter Association; was first president of the Lake County Estate Planning Council; was a 32-year member of the Million Dollar Round Table and at Connecticut General Life Insurance Company, a

Wedding of Elwyn F. Wightman & Nella S. Petruska — 14 Feb 1931

44-year consecutive year member of the Honor Table, and a 44-year member of the President's Club. In 1988 he was nominated to Connecticut General Hall of Fame, one of only twelve agents nationwide.

Mr. Wightman was president of the Waukegan YMCA and president of the Waukegan North Chicao Community Chest; was the first president of the Y's Men's Club, and is a charter member of that organization. He is past president of the University Club; served as a board member and treasurer of the Waukegan-North Chicago Chamber of Commerce and was chairman of the Forward Division. He was appointed by Governor Stratton to be a member of the Waukegan Police and Firemen's Pension Board which he served for 12 years. He was also a member of the Salvation Army advisory board; a member and past officer of the Glen Flora Country Club; a life member of Rising Sun Lodge #115, Grayslake, IL: Mediah Temple; member of Signa Pi Fraternity. He is a life member of Local #284 American Federation of Musicians and was active in the "Corn Popper" amd SPEBSQSA for many years. Over the years, Mr. Wightman has been acive in fund raising for the YMCA, Victory Memorial Hospital, and the March of Dimes.

Elwyn was a gifted musician, having his own orchestra during college and his early years as a struggling business man. He traveled extensively including going around the world on three occations. He combined travel with his love of photography, and he shared these in his travellogue presentations. He was an avid golfer and played from the 1930s through 1990. He is now 93 years old [1997] and resides at Victory Lakes Continuing Care Center, Lindenhurst, IL. Elwyn entertains the residents and staff with his piano playing.

Children, born at Waukegan, IL:

a. Janet Frances Wightman, b. 11 Jun 1933, m. 14 Feb 1953 Maurice Alfonse DeLoof, b. 11 Jan 1931.

Children:

(i) Jeffrey Alan DeLoof, b. 8 Feb 1955; m. Betsy Ann Lowell, b. 15 Aug 1960. Child: Jennifer Elizabeth DeLoof, b. 16 Jun 1991.
(ii) James Maurice DeLoof, b. 6 May 1947; m. Lori Kay Kohn, b. 7 Oct 1956. Children: Jamie Lee DeLoof, b. 7 Aug 1984 & Lindsey Joan DeLoof, b. 22 Sep 1988.
(iii) Amy Marie DeLoof, b. 1 Aug 1970.

b. James Daniel Wightman, b. 5 Jan 1936; m. 1959 to Eleanor Checki, b. 1 May 1936.

Children:

(i) Thomas Elwyn Wightman, b. 27 Dec 1959; m. Ursula Duffy. Child: Nicole Danielle Wightman b. 12 Oct 1992.
(ii) Charles John Wightman, b. 13 Oct 1961.
(iii) Lori Kay Wightman, b. 4 Oct 1962; m. David Rubenstein, b. 5 Jan 1955.
(iv) Jayne Marie Wightman, b. 4 Oct 1962; m. John Kegg, b. 20 Feb 1954. Child: John James Kegg, b. 25 Apr 1992.

c. Nancy Jane Wightman, b. 28 Sep 1938; m. on 20 Aug 1960 to George William Pease, b. 3 Nov 1938, d. 1 Oct 1991. Address: 2107 Ash Street, Waukegan, IL 60087, phone 847-623-6851.

Children:

(i) Elizabeth Jane Pease, b. 25 Feb 1938; m. Donald J. Borowski, b. 29 Jul 1968. Children: Daniel James Borowski, b. 16 Jul 1991 & Alyssa Faith Borowski, b. 16 Jun 1994.
(ii) Emily Arlette Pease, b. 25 Sep 1969; m. Jason Charles De Batees, b. 12 Apr 1969.

B. Charles Mancel Wightman, b. 26 Aug 1905; d. 21 Jan 1982; m. on 31 Oct 1931 to Mildred Ridell, b. 22 Nov 1909 in Chicago, IL, d. 10 Jan 1982. He was a life long resident of Grayslake and was the postmaster from 1934 until 1965. "Mancel" was a member and past master of Rising Sun Lodge, No. 115 AF&AM of Grayslake, a member of Citizens of Grayslake involved in founding the Grayslake Community High School and a member of the National Association of Postmasters. He had been a building contractor along with his postal duties during his working career. Mancel also owned and maintained a tree farm in southwest Wisconsin.

Children, born in Grayslake, IL:

a. Charles John Wightman, b. 17 Aug 1933; m. Patricia K. Dixon, b. 2 Jan 1940.

Children:

(i) Donald Theodore Wightman "Ted", b. 1 Apr 1959; m. Linda Hollowell, b. 1 Jan 1963.

Children:

(1) Amber Lynn Wightman, b. 5 Nov 1981.
(2) Donald Theodore Wightman, b. 2 Jan 1985.

(ii) Charles Mancel Wightman, b. 7 Aug 1963; m. Jodi Lockhardt, b. 30 Jul 1964.

(iii) John William Wightman, b. 15 May 1965; m. Constance Dittman, b. 5 Nov 1965. Child: Brittany Renae Wightman, b. 27 Feb 1991.

(iv) Craig Andrew Wightman, b. 23 Nov 1966; m. Tina Wimpy, b. 19 May 1965.

Children:

(1) Paige LuAnn Wightman, b. 15 Nov 1990.
(2) Rylee Kaye Wightman, b. 23 Aug 1992.
(3) Jackson Mancel Wightman, b. 9 Apr 1995.

(v) Patricia Katherine Wightman, b. 29 May 1971; m. Wayne Peisert, b. 5 Jun 1966.

b. Sharon Lee Wightman, b. 19 Jul 1937; Dudley McClain, b. 29 Oct 1932.

Children:

(i) Maureen McClain Hoff, b. 22 Apr 1957. Child: Joshua, b. 25 Aug 1978.
(ii) Mark McClain, b. 8 Mar 1958; m. Nancy Ziaja, b. 28 Oct 1958. Children: Daniel McClain, b. 13 Jun 1984 & Matthew McClain, b. 23 Oct 1985.
(iii) Neal McClain, b. 19 Oct 1961; m. Monica Bulova, b. 17 Jul 1961. Children: Nicole McClain, b. 20 Sep 1980; Christy McClain, b. 5 Apr 1982 & Joshua McClain, b. 2 Jan 1984.

C. Leone Adele Wightman, b. 3 Oct 1907; d. 6 Apr 1985; m. on 21 Oct 1930 to William S. Alkofer of Libertyville, IL, b. 12 Apr 1906 at Oak Park, IL. Children adopted in infancy: Daniel Alkofer, b. 25 Sep 1940 & Cora Alkofer, b. 17 May 1945.

3. Robert Edwards Wightman, b. 6 Oct 1881; d. 9 Apr 1882.
4. John Wightman [Listed as a brother in the obituary of Charles J. Wightman.

iv. Margaret Ellen Wightman, b. 8 Feb 1843; d. 23 Oct 1882; m. on 3 Mar 1870 in Hainesville, IL to Peter Rich, b. 22 Mar 1844 in Avon Twp., Lake Co., IL.

Children:

1. Guy Wightman Rich, b. 5 Aug 1871; d. 15 Nov 1947 in Minneapolis, MN.

2. Ralph David Rich, b. 27 Jan 1874; d. 24 Apr 1943. Moved to Iowa.

3. Edith Janette Rich, b. 9 Jul 1876; m. William Parker. Lived in Waukegan, IL

4. Judson James Rich, b. 25 Dec 1877. Moved to Canada

5. Charles Henry Rich, b. 1 Jan 1880.

The following descendancy from Benjamin[4] WIGHTMAN [See page 65], with particular attention to his son, Jeremiah[5] presents the results of collaborative research by Rose Ann Shepardson, Dorothy Tracy Stevens, 6110 Rainsborough Rd, Salt Lake City, UT 84121 and Bobby W. Shandrew, 4313 Amblewood Rd, Alexandria, VA 22309. These researchers all trace their lineage directly to Celia Ann[7] WHITMAN.

Please contact any of the above researchers or the author for any queries on these families or to clarify any genealogy information. Comments, critiques, corrections and above all, new–found cousins with additional data are welcome.

Benjamin's[4] sons all served in the Revolutionary War, first from Rhode Island and later New York. Their pension and military records are extracted and presented here. There is an ongoing effort to trace the histories and specific battles of the Rhode Island regiments involved.

Descendants of Benjamin[4] WIGHTMAN[See page 65]

... 4 **Benjamin[4] WIGHTMAN,** [from page 65] (Samuel[3], Dea. George[2], George[1]); b. 1727 -
.... +Mary

Earmarks Registered in Scituate, 1734-1811, transcribed by Margery I.Matthews. "Benjamin Whitman marks his Cretures is a fork in the Top of the Right Ear and a Crop of the Top of the Left Ear Recorded July 17 1779 John Westcott T Clk".

..... 5 dau[5] WHITMAN *(First name not proven)*
..... 5 **Jeremiah[5] WHITMAN** Abt 1754 -
..... +Polly Abt 1764 - Aft 1830

"The Christian name Jeremiah occurs repeatedly among the immediate descendants and the name Spencer is used as a given name. It is possible that Mary's family name was Spencer."

Notes from Dorothy Stevens:

In 1790/1800 census for Rutland Vermont
In 1810 for Jay Essex County New York.

See p. 65 "... b. abt. 1754 in R.I.✶; living in 1810 in Jay Twp., Essex Co., N.Y., aged forty-five and upwards (census). He had served in the Revolution enlisting from Warwick under the name of Jeremiah Wightman. Five children at home in 1810.'

Revolutionary War Records at the National Archives show Jeremiah served in two Regiments of Rhode Island State Troops. (a) Colonel Crary's Regiment and (b) Colonel Talman's Regiment. These are the only records indexed/on file for Jeremiah.

Of note, there are no records on file for 'Jeremiah Wightman', only Jeremiah Whitman for service from Rhode Island during the Revolutionary War. Further reference 'Spirit of 76 in Rhode Island', Benjamin Cowell, Boston MA, 1850, p. 553 (Benoni) p. 554, (George and Jeremiah)

For service in Colonel Crary's Regiment, Jeremiah drew 20 pounda, 12 schillings and 10 pence. This is reflected in his service record, card number 37453655. This indicates that Jeremiah completed his 'draft' or 'enlistment' for this regiment in 1776.

His service in Colonel Talman's Regiment seems to have been less than sterling. Service card number 39186348 shows that Jeremiah deserted from from Captain James Parker's company on October 6th, no year. This would certainly explain why only he of the four brothers that served in the Revolutionary War from Rhode Island did not receive a pension. [Research continues on where and when these regiments served for a clue as to when Jeremiah left Rhode Island - See NY service below] bws

Place of birth not proven. Assumed based on Jeremiah's Father's places of residence in Rhode Island, coupled with brother Benoni's Revolutionary War pension deposition that he (Benoni) was born in Warwick.

In the 1777 Military Census for Coventry, Rhode Island, p. 7; "Jeremiah Whitman 16-50 R-Sciteueate" This means that Jeremiah was in Coventry when the census was taken, aged between 16-50 and a resident of Scituate.

Extracted from 'New York In the Revolution as Colony and State' James A. Roberts, Albany NY 1898, pp. 94-96' The following men (according to the certificates of the muster-masters) served either in the Line or the Levies, having been hired by the several classes under the Land Bounty Rights; but there is nothing to indicate in which regiment of the Line or the Levies they served.

... Whitman Jeremiah ..."

[Research continues in an attempt to isolate the service period, if bounty land was warranted, how this ties in with the 'desertion' above, etc.) bws *[Bobby Shandrew]*

..... 6 Joseph G.[6] WHITMAN

..... +Polly Flavia Hathaway Abt 1806 - 1830

Added to this family based on data furnished by Stevens/Chadwick. Joseph G WHITMAN married (1) Polly Flavia HATHAWAY on 22 Aug 1830. Polly, dau. of Josiah Hathaway IV and Sebel Pettingell, born abt 1806; died on 22 Aug 1830; buried in Wilmington Cem.

..... 7 Kilborn[7] WHITMAN

..... 7 Russell[7] WHITMAN

..... 6 Benjamin[6] WHITMAN Abt 1783 - 1862

..... +Mehitable Kilbourne Abt 1783 - 1851

Extracted from 'History of Essex County 1885,' "Whitman, Alvenus K,... Parents were Benjamin and Mehitel (Kilbourne) Whitman who came to Jay in 1826." married Mehitable KILBOURNE. Mehitable, born abt 1783; died on 31 May 1851; buried in Mt View Cemetery, Upper Jay, Essex County, New York. Added to this family based on data furnished by Stevens/Chadwick.

..... 7 Orlando E.[7] WHITMAN, *Tentative*, born on 30 Jan 1817 in Essex County, New York; died on 26 Jan 1867 in Berlin, Ottawa County, Michigan. Added to this family based on data included on p. 853. He married Clarinda Barr in 1855 in Berlin, Ottawa County, Michigan. Clarinda, born on 1 Jul 1835 in New York; died on 13 Jun 1908 in Sturgis, Meade County, South Dakota. Children:

..... 8 Emma J.[8] Whitman .born in Nov 1857 in Michigan, m. Charles M. Potter in 1874.

..... 8 Ida A.[8] WIGHTMAN, born in 1858 in Michigan.

..... 8 George Edwin[8] WHITMAN, born on 30 Jan 1862 in Berlin, Ottawa County, Michigan; died on 14 Dec 1932 in Volunteer, Meade County, South Dakota. He married Delilah May Marrs on 11 May 1893 in Whitewood, Lawrence County, South Dakota. Delilah, born on 26 May 1870 in Spencer, Clay County, Iowa; died on 10 Jul 1942 in Sturgis, Meade County, South Dakota. Children:

..... 9 James Orlando[9] WHITMAN, born on 26 Aug 1894; died on 8 Jan 1968 in Seattle, King County, Washington.

..... 9 Frank E.[9] WHITMAN, born on 2 Mar 1897; died on 28 Oct 1924 in Rapid City, Pennington Co, South Dakota.

..... 9 Ida May[9] WHITMAN, born on 30 Jan 1901; died on 17 Aug 1975 in Sturgis, Meade County, South Dakota.

..... 9 Archibald[9] WHITMAN, born on 13 Sep 1904; died on 24 Dec 1904 in Sturgis, Meade County, South Dakota.

..... 9 Ernest Emory[9] WHITMAN, born on 3 Aug 1907; died in 1952 in Bermerton, Kitsap County, South Dakota.

..... 9 Harold Walter[9] WHITMAN, born on 3 Apr 1911; died on 12 Aug 1976 in Gig Harbor, Pierce County, Washington. He married (1) Katherine Dorothy Schaff on 9 Nov 1940 in Casper, Natrona County, Wyoming. Katherine, born on 28 Feb 1916 in Lead, Lawrence County, South Dakota; died on 25 Jun 1990 in Takoma, Pierce County, Washington. Child:

..... 10 Robert Patrick[10] WHITMAN, b. 15 Oct 1946 in Bremerton, Kitsap County, Washington.

..... 8 William H.[8] WHITMAN, born on 23 Jul 1863 in Berlin, Ottawa County, Michigan; died on 3 Dec 1938 in Sturgis, Meade County, South Dakota.

..... 7 Alvanus K.[7] WHITMAN 1825 - 1920

..... +Sarah Ann Slater 1827 - 1909

Alvanus K.[7] WHITMAN born on 9 Dec 1825 in Rutland County, Vermont; died on 25 Jun 1920; buried in Black Brook, Upper Jay, Essex County, New York. Extracted from 'History of Essex County 1885' furnished by Shepardson "Whitman, Alvenus K, one of substantial farmers and citizens of Lewis from Rutland county, Vermont born 12/9/1825. Learned trade of bloomer which he followed for many years. Now a farmer owning 152 acres in Stower's Forge. Wife is Sarah A., daughter of Chauncey Slater, a farmer of Jay. Mr. Whitman held office of collector, etc. Parents were Benjamin and Mehitel (Kilbourne) Whitman who came to Jay in 1826." Alvanus K. WHITMAN married Sarah Ann SLATER, dau. of Chauncey SLATER and Margaret Kennedy, born on 22 Jan 1827; died on 3 Mar 1909; buried in Black Brook, Upper Jay, Essex County, New York.

..... 7 Fanny[7] Whitman, born in 1828; died in 1906; buried in Mt View Cemetery, Jay, Essex County, New York.

..... +William Flagg

..... 8 Jane Ann[8] Flagg, born in 1850; died on 1 Jul 1869; buried in Mountain View, Upper Jay, Essex County, New York.

..... 8 Romeo E.[8] FLAGG, born in 1852; died in 1917; buried in Mountain View, Upper Jay, Essex County, New York.

..... 7 Jane Ann[7] WHITMAN Abt 1832 - 1911

Jane Ann[7] WHITMAN, born abt 1832 in Wilmington, Essex County, New York; died on 5 Feb 1911; buried in Mt View Cemetery, Jay, Essex County, New York.

..... 6 George[6] WHITMAN Abt 1785 -

..... 6 Elisha[6] WHITMAN Abt 1798 - Abt 1863, born abt 1798 in Rutland, Rutland County, Vermont; died abt 1863. Birth estimated from 1855 New York Census, Elisha, at age 73,widow, living with son George. Note for research - extracted from 'New England History & Genealogical Register, Vol 65, 1911, pg 67. Genealogical Research in England'. "The registers of Chesham show the marriage, on 10 June 1630, of Zachariah Whitman and Sarah Biscoe, baptized at Chesham 9 Nov. 1606, daughter of Richard and Martha BISCOE. This couple are evidently the Zacharia WHITMAN, aged 40, and wife Sarah, aged 25, who came to New England in the Truelove in Sep. 1635, the same ship that brought William Preston from Chesham. This Zachariah WHITMAN was a brother of John WHITMAN of Weymouth, ancestor of most of the Whitmans of America. Research in Bucks may unearth the Whitman ancestry." [further research shows Zacharia went through Duxbury Massachusetts to Connecticut. Research continues] bws. No documentation linking to Elisha to Father Jeremiah. Added family based on data in LDS records. Research continues. At first assumed this to be a child of father, Elisha. Elisha was none too truthful when giving out his age to the Government (ae 73 in 1855 census seems to be incorrect, etc.)

Facsimile of 1860 census for Clinton Township, Clinton County Iowa Page number 58 (number 291 on reel) 11 Jul 1860, dwelling number 415, family number 403.

4	George Whitman	28	M	Farmer	300	N.Y.
5	Maria	"	24	F	do	
6	Ella M	"	4	"	do	
7	Martin H	"	2	M	do	
8	Chas B	"	7/12	"	do	
9	Bowen	"	42	" Farm Laborer	75	N.Y.
10	Sylvia	"	34	F	do	
11	Sylvester	"	6	M	do	
12	Elisha	"	?62	M	do	

This listing for Elisha, above, has the first digit crossed out (Probably a six) with a 2 still showing. At first assumed this to be a child of father, Elisha. Elisha was none too truthful when giving out his age to the Government (ae 73 in 1855 census seems to be incorrect, etc.) Research continues. If this is the father Elisha, then he probably died in Iowa. Elisha WHITMAN married (1) Selah Hathaway on 24 Aug 1817 in Weybridge, Addison County, Vermont. Selah, dau. of Josiah HATHAWAY IV and Sebel Pettingell, born bef 1800 in Weybridge, Addison County, Vermont; died abt 1841. Death date estimated from 1855 New York census, husband Elisha widowed 15 years. Children:

..... 7 Bowen Becalm[7] WHITMAN,born abt 1817 in Jay, Essex County, New York..

..... +Sylvia _____, m. abt 1839.

Facsimile of 1870 census for Clinton Twp, Clinton County Iowa Page no 58 (no 291 on reel 11 Jul 1860, dwelling no 415, family no 403.

4	George Whitman	28	M	Farmer	300	N.Y
5	Maria	"	24	F	do	
6	Ella M.	"				
7	Martin H.	"	2	M	do	
8	Chas B.	"	7/12	"	do	
9	Bowen B.	"	42	M Farm Laborer	75	N.Y
10	Sylvia	"	34	F	do	
11	Sylvester	"	6	M	do	
12	Elisha	"	2	M	do	

..... 8 Ruth Ann[8] Whitman, born abt 1840 in Lewis, Essex County, New York. She married abt 1855 William Brittell, Wheelwright in Essex County, New York. William, born in 1835 in New York. Children in Elizabethtown, Essex County, New York.

..... 9 Nellie[9] BRITTELL Abt 1856
..... 9 William[9] BRITTELL Abt 1859 -
..... 9 Willard[9] BRITTELL Abt 1859 -
.....8 Mary[8] WHITMAN, born abt 1844 in Lewis, Essex County, New York.
..... 7 Benjamin S.[7] WHITMAN, born on 25 Feb 1818 in Essex County, New York; died on 25 Mar 1861 in Lewis, Essex County, New York; buried in Old Lewis Cem, Lewis, Essex County, New York. He married (1) Huldah HURLBERT on 2 Nov 1853 in Bristol, Addison, Vermont. Huldah, dau. of Lucian HURLBERT and Salena (____), born abt 1834 in Essex County, New York. Name - Hurlbert - based on 1865 census of Lewis, Essex County N.Y. #188.

..... +Huldah Hurlbert Abt 1834 -
.....8 Frank[8] WHITMAN, born on 22 Sep 1860; died on 3 Mar 1882; buried in Old Cemetery, Lewis, Essex County, New York.
..... 7 Harvy E.[7] WHITMAN, born abt 1826 in Jay, Essex County, New York; died on 19 Sep 1862 in Iuka, Tishomingo Co., Mississippi. 1. Corporal Co F 16 Iowa Killed at Iuka, Miss Sep 19 1862. Widow Pension. 2. Affidavit re marriage. "State of Iowa Clinton County - On the 22 day of November AD 1862 before me . . . appeared Bowen B Whitman and Sylvia Whitman who after . . . reside in Camache . . . that they were present and saw Harvey E. Whitman married to Phebe Decker on the 18th day of February 1849 at Lewis in Essex County in the State of New York by one William S. Merriam . . . that said Phebe now resides in Tyron? in said Clinton County . . ." 3. Enrolled at Clinton IA 15 Aug 1864 age 30 hgt 5'6" blue eyes dark hair, per military record. Widow Certificate #642.

Harvy E. WHITMAN married (1) Anna Phebe DECKER on 18 Feb 1849 in Lewis, Essex County, New York. Anna, born abt 1832 in New York; died on 2 Dec 1877.

..... +Anna Phebe DECKER Abt 1832 - 1877
.....8 Addeline E.[8] WHITMAN, b. 24 Jul 1850 -
.....8 Lucy A.[8] WHITMAN, 18 Aug 1853 -
.....8 Manurva L.[8] WHITMAN, 22 Feb 1857 -
.....8 Rosaletty[8] WHITMAN, b. 24 Mar 1860 -
..... 7 Lucy[7] WHITMAN Abt 1828 in Jay, Essex County, New York.
..... +Joseph Barber Abt 1797 in New York.
.....8 Stephen[8] BARBER Abt 1841 in New York.
.....8 Mary[8] BARBER Abt 1843 in New York.
.....8 John S.[8] BARBER Abt 1846 in New York.
.....8 Polly[8] BARBER Abt 1848 in New York.
.....8 Dayton[8] BARBER Abt 1850 in New York.
..... 7 George[7] WHITMAN, born on 25 Jan 1832 in Essex County, New York; died on 25 Mar 1910 in Westport, Essex County, New York; buried in Old Cemetery, Lewis, Essex County, New York. (1. Member of Company K, 26th Iowa Volunteer Infantry in Civil War. (2. Marriages - From Civil War Pension Folder Certificate No. 236.481. (3. Children - From Civil War Pension Folder and 1860 Census for Clinton County Iowa Page 58, line 4 (291st page on reel). Also listed with this family (George as head of household, Farmer) is George's brother Bowen Becalm with his wife Sylvia, and a child Sylvester age 6. (Speculate that this might be Henry Sylvester Shandrew, see below). (4. There are two reimbursement forms for $5 signed by Celia A (Whitman) Wood where she paid a nurse for George just prior to his death. (found in pension folder). (5. Facsimile of 1860 census for Clinton Township, Clinton County Iowa Page number 58 (number 291 on reel) 11 Jul 1860, dwelling number 415, family number 403.

4	George Whitman	28	M	Farmer	300	N.Y.
5	Maria "	24	F		do	
6	Ella M "	4	"		do	
7	Martin H "	2	M		do	
8	Chas B "	7/12	"		do	
9	Bowen "	42	"	Farm Laborer	75	N.Y.
10	Sylvia "	34	F		do	
11	Sylvester "	6	M		do	
12	Elisha "	2	M		do	

George WHITMAN married (1) Maria DAVIS in Oct 1854 in Essex County, New York. Maria, born abt 1836 in Essex County, New York; died on 31 Aug 1898.

.....8 Ella M.[8] WHITMAN Abt 1856 in New York.

.....8 Martin H.[8] WHITMAN, born in Dec 1857 in Iowa.
.....8 Charles B.[8] WHITMAN, born on 30 Nov 1859 in Iowa.
.....8 George Lewis[8] WHITMAN, born on 1 Aug 1864 in Iowa.
..... 8 Burton E.[8] WHITMAN, born on 12 Jan 1873 in Iowa.
.....8 Ralph[8] WHITMAN, born on 17 Jun 1877.
..... ✶2nd Wife of George WHITMAN:
..... +Sarah Stephens, Widow on 6 Nov 1900. Sarah, died on 6 Jan 1907.
..... 7 Celia Ann[7] WHITMAN, born on 20 Feb 1835 in Indian Lake, Hamilton County, New York; died on 13 Feb 1913 in Westport, Essex County, New York; buried on 16 Feb 1913 in Hoisington Cem, Westport, Essex County, New York. Transcription of letter from former Essex County historian, A.F.Hayward of New York in answer to a request from a Mrs Stevens re Shandrew/Whitman/Wood.

"July 10 68, Dear Mrs Stevens; Today I had a long visit with both Otis Decker and his sister Mattie Floyd. I spent more time with Mattie than I did with Otis because she knew more details. First I will give you family data as is was given to me. ((Decker and Welch Children)) The following is as they gave it to me Both said Celia Ann Whitman (their grandmother) was married only once, to the best of their knowledge and belief. Celia, when young, had a child out of wedlock, called Sylvester Henry Shandrew, they too believed him to be the son of a man named Shandrew. Their mother used to correspond with him, he did not live with Wm Woods after their mother (Cordelia) was born. Cordelia told Mattie that Sylvester started to come to see them once and got as far as New York, was taken sick and returned home to Utah without seeing any of them. They knew Celia had a reputation and had lived with several men. Oatis said one was Will Patten brother of old Jim Patten. Mattie remembered Jim but did not know Will. Oatis did not know who her dau. Anna Perrys father was but Mattie said her mother told her it was Perry. Mattie said she believed and it was commonly believed by the family that both Sylvester and Anna were William illitigimate [sic]. Neither of them knew anything about Celia having another boy which Celia claimed she gave to her sister (more of this later). Neither knew anything about Bertha Hathaway other than Oatis said he remembered her but didn't know who she married or what became of her. Mattie did not think she was a child of Celia because Celia was about 54 years old when Bertha would have been born. Mattie said the small headstone beside her Grandfather Wood's stone which reads 'Baby Woods' was the headstone of Lucinda Woods. Mattie said her grandmother Celia died in the house on the farm that Stephan Hathaway and Celia lived in .. while Stephan was alive. This was the property that Clarissa Storrs sold on 23 Aug 1892 to Stephan Hathaway and 'Anna Perry the daughter of Celia Ann Patten." She thought this was the same property that Celia Ann Pattin deeded on 24 June 1889 to Stephan Hathaway reserving life interest. Then on 28 Dec 1893 Celia Ann Pattin sold the same to Ann Perry Brown, reserving the use & income for her support during her natural life. Mattie said that after Stephen died Celias brother George came there and lived with Celia and Ann Perry for awhile then later George & Celia moved to Lewis N.Y. living the little hamlet of "Stowersville' some years later Celia returned to the home farm and lived the rest of her life with Ann Perry Brown and her husband. After leaving Mattie I went to Elizabethtown to try and check for the 2nd boy that Celia said she gave to her sister, while there I found more on Stephen & Celia. On May 29 1880 Stephen Hathaway of Lewis was convicted of selling liquor without a license In the 1880 Census Stephen Hathaway 59 was living in Lewis with Celia A. Patten, Housekeeper age 45. On 11 Aug 1889 Stephen Hathaway of Westport and Rosanna Hathaway (his legal wife) of Lewis sell land in Lewis to Alonzo S. Hathaway. The witness was MC Perry (this was poorly written and could have been either M or W C Perry. Note that Anna Perry was living with Stephen & Celia in 1892-3 years after a W or M Perry witnessed Stephens signature. So much for Stephen. [[about Patten]]. So much for Patten, now Whitman. In the settling of Josiah Hathaways Estate I find Josiah died in Sept 1845 his daughter Celia was then living the wife of Elisha Whitman of Lewis. By the year 1850 when the Estate was actually settled Celia Whitman leaving the following children listed as grand-children; George Whitman, Harvey Whitman and Lucy (Whitman) wife of Joseph Barber all of Lewis. Also listed as grand-children and children of a deceased daughter Polly Whitman were Mary (Mrs Luther Moody) of Jay Kilborn Whitman; Russell Whitman; Sally Dunn (These 3 the residence was unknown. Also Roxana (Mrs John Kent) of Pierpont, St Lawrence Co. [Long discussion about Lucy (Whitman) Barber family and the possibility of another, unknown, child born to Celia Ann, given to Lucy] Celia Ann [Whitman] Wood being born Feb 20, 1835 and her mother Celia [Hathaway] Whitman dying between the years of 1845 and 1850 would leave Celia Ann a mere child of only 10 to 15 years old. It is possible she, soon thereafter, began working at household work, among the neighboring families, and being young without a mothers guidance, could have easily been lead astray. After my interviews today I have no doubt but what this did happen. It apparently was common knowledge to the Deckers and both of them today carried the attitude that it is far in the past and why should they hide it any longer. As Mattie said, "Those things happened, even oftener than we knew about, not only in our family but, many other families had just such goings on, I don't think they were any worse in those days than what goes on today." End quote and I think it was well said. I rather think Mrs Spaulding and her sister probably knew as much as the Deckers do but were rather reticent and did not care to talk about it. [discussion

of charges for research to date] /s/ A. F. Hayward" 2. Place of birth entered based on data on death certificate.

Celia Ann WHITMAN married (1) John Shandrow, *unproven. John, son of John G SHANDROW, *unproven and Mary (____), born abt Oct 1831 in Essex County, New York; died on 17 Jan 1861 in North Hudson, Essex County, New York; buried in Protestant Cem, North Hudson, Essex County, New York.
1. In the 1855 New York State Census for Schroon, Essex County, family #307 John is listed living with legal wife, Mary Allen Shandrow.

						born	time in town
Frame	Benjamin Allen	45	m	Farmer	married	Essex	6 years
	Betsy "	35	f	wife		NH	6 years
	Mary Shandrow	17	f	child	married	Essex	6 years
	Orpha Allen	14	f	child		Essex	6 years
	John Shandrow	22	m	son-in-law	marr.	Essex	

2. Picture of gravestone in North Hudson Protestant Cemetery, Essex County, New York, in possession of B. Shandrew. Buried next to his wife Mary and her family.
3. Note for Research - There is no documented proof of this being Sylvester Henry's father.
Celia Ann WHITMAN married (2) George Perry. George, born in Elizabethtown, Essex County, New York. Entered based on data on daughter Anna Perry Brown's death certificate. Note for future research and verification in Essex County New York. Undocumented.

..... +George Perry

.....8 Anna[8] Perry, born on 25 Jan 1873 in Westport, Essex County, New York; died on 2 Apr 1937 in Westport, Essex County, New York; buried on 5 Apr 1937 in Black River Cem, Elizabethtown, Essex County, New York. She married John H. BROWN on 16 Dec 1896 in Westport, Essex County, New York.

..... 9 Oscar Alvin[9] BROWN

..... +Elizabeth Julia Lawrence

..... 10 Rose Ann[10] Lawrence

..... +Sanford T. Shepardson

..... *2nd Husband of Celia Ann[7] WHITMAN:

..... +William Wood, born abt 1810 in Vermont; died on 12 Dec 1871 in Westport, Essex County, New York; buried in Hoisington Cem, Westport, Essex County, New York.

..... 8 Lydia Alice[8] Wood, born on 19 Aug 1857 in Racquet Lake, Hamilton County, New York; died on 7 Oct 1932. She married William Henry Welch. William, born on 29 Jan 1854 in Westport, Essex County, New York; died on 16 Nov 1922 in Westport, Essex County, New York. Children:

..... 9 Henry Sylvester[9] WELCH, born on 19 Jul 1874 in Westport, Essex County, New York; buried in Hoisington Cem, Westport, NY

..... +Jennie Goodspeed

..... 9 Fannie Myria[9] WELCH, born on 31 Aug 1876 in Westport, NY

..... 9 Etta Jane[9] WELCH, born on 25 Mar 1879 in Westport, NY

..... 9 Aaron Albert[9] WELCH, born on 21 Mar 1883 in Westport, NY

..... +Jennie GOODSPEED

..... 9 Mary Alice[9] WELCH, b. on 9 Sep 1885 in Westport, Essex Cty, NY

..... 9 Julia Ann[9] WELCH, b. on 9 Sep 1885 in Westport, Essex County, NY; died on 4 Aug 1887; buried in Hoisington Cem, Westport, Essex County, NY.

.....8 Cordelia Myra[8] WOOD Cordelia Myra WOOD, born on 7 Feb 1861 in Westport, Essex County, New York; died on 14 Dec 1942 in Westport, Essex County, New York; buried in Hillside Cem, Westportunty, Essex County, New York. She married (1) James Decker in 1875. James, son of Sim DECKER and Emmaline (____), born in Apr 1856 in Westport, Essex County, New York; died on 15 Jul 1929 in Westport, Essex County, New York.

..... 9 Lucinda[9] DECKER, b. abt 1876 in Westport, Essex Cty, NY; died on 7 Sep 1944.

..... 9 Frank[9] DECKER, b. on 23 Jan 1879 in Westport, Essex County, NY

..... 9 Rubin[9] DECKER, born in Jun 1881 in Westport, Essex County, New York; died on 23 Mar 1943. He m. Jennie Goodrow.

..... 9 Oatis[9] Decker, b. in 1883 in Westport, Essex County, New York.
..... +Hannah Fosburg - 1860
..... 9 Mary[9] Decker Abt 1887 - Abt 1888
..... 9 Lydia[9] Decker Abt 1889 - 1918
..... +Justin Floyd died 29 Jul 1965
..... 9 Flora[9] Decker Abt 1891 - 1960
..... 9 Mattie[9] Decker Abt 1895 -
..... +Justin Floyd - 1965
..... 9 Lester[9] DECKER, b. on 17 May 1901.

..... 8 Lucinda[8] Wood, 'Baby', born on 27 Jul 1863 in Westport, Essex County, New York; died in 1864 in Westport, Essex County, New York; buried in Hoisington Cem, Westport, Essex County, New York. This based on verbal history/interview by Hayward 10 Jul 1968 with Otis and Mattie Decker.

..... 8 Mary Celia[8] WOOD, born on 21 Aug 1865 in Westport, Essex County, New York; died on 20 Apr 1886.

..... 8 William Elbert[8] WOOD, born on 20 May 1868 in Westport, Essex County, New York; died on 9 Jan 1915 in Cheever, Essex County, New York. He married (1) Anna McCormick in 1886.

..... +Anna MCCORMICK
..... 9 Lea[9] WOOD
..... 9 William[9] WOOD
..... 9 Frank[9] WOOD
..... 9 Lena[9] WOOD
..... 9 Edith[9] WOOD
..... 9 Mary[9] WOOD

..... *3rd Husband of Celia Ann[8] WHITMAN:
..... +John Shandrew Abt 1831 - 1861

..... 8 Sylvester Henry[8] SHANDREW Sylvester Henry SHANDREW, born on 6 Dec 1854 in Westport, Essex County, New York; died on 6 Feb 1932 in Logan, Cache County, Utah; buried on 9 Feb 1932 in Avon Cemetery, Avon, Cache County, Utah.1. Extracted from Celia Ann Whitman's probate record, Henry's Half-Sister Anna [Perry] Brown, Administratrix, Book K, Book 2, Page 83, 1913"State of New York County of Essex, Anna Brown, being duly sworn, says ... That one Sylvester Shandrow was named in the petition of this deponent, heretofore filed, for letters as a son of the said decedent; that the said Sylvester Shandrow is over fifty years of age; that he left the County of Essex and State of New York for the State of Nebraska to reside with an uncle when about four years of age; that he resided with the said uncle in the State of Nebraska for about fourteen years, and then left Nebraska and went to Salt Lake City in the State of Utah to reside, and was there married and resided at said Salt Lake City when last heard from by this deponent; that this deponent addressed to the said Shandrow at his last known address at Salt Lake City, some five years ago, still remains unanswered, and this deponent is unable to state anything abut his present whereabouts, if living. That according to the best knowledge, information and belief of this deponent the said Sylvester Shandrow is not now a resident of the State of New York, and has not been . . It is further Ordered, Adjudged and Decreed, that the administratrix distribute the said balance of $112.90 as follows: ... Pay to Henry Sylvester Shandrew, son, for his distribution share 13.23 ..." 2. Surrogate's Court, Essex County, N.Y. [note order of given names on this, a legal document, for the money ($13.23), with his signature affixed.] "In the matter of Judicial Settlement ... of Celia Ann [Whitman] Wood, deceased; ... The undersigned, Henry Sylvester Shandrew, described in the Petition in these proceedings as Sylvester Shandrow, a son of the said Celia Ann Wood, late of the County of Essex, deceased, being of full age, do hereby appear in person and waive the issuance of service of a Citation in the above entitled proceedings. Dated, December 1st, 1914 /s/Henry Sylvester Shandrew State of Idaho: County of Power:" ((Notarization statement and stamps)) 3. Family legend has it that Henry was raised by his uncle in Iowa. Census data list a child named Sylvester, age six in 1860, with Celia Ann Whitman's brothers George and Bowen Becalm. Sylvester SHANDREW was b. Dec 1854. This Sylvester was born in New York. For speculation and research purposes, assume this child to be Henry Sylvester Shandrew, thereby placing him in Iowa in 1860 with his uncle as family legend has it. In 1870, there was no Sylvester listed with either George or Bowen Becalm. Henry Sylvester would have been about 16 years old. Another possibility is that the Sylvester (Whitman) could have been a child of Bowen's. No further evidence. Research continues 4. The following census might be Henry Sylvester living with his Uncle [assumed from age 6, b. 1854 in NY, given name Sylvester - not proven] Facsimile of 1870 census for Clinton Twp, Clinton County Iowa Page no 58 (number 291 on reel) 11 Jul 1870, dwelling number 415, family number 403.

[read - line#, Name, age, sex, occupation, value, place of birth]
4 George Whitman 28 M Farmer 300 N.Y
5 Maria " 24 F do
6 Ella M " 4 " do
7 Martin H " 2 M do
8 Chas B " 7/12 " do
9 Bowen " 42 " Farm Laborer 75 N.Y
10 Sylvia " 34 F do
11 Sylvester " 6 M do
12 Elisha " 2 M do

5. Date of burial extracted from FGR submitted by Henry's Granddaughter Zell Yates Tracy. 6. Transcription of handwritten FGR note with a date stamp May 11 1944. "Bro Bowring - I did not send any answer in to you in regard this information I took it in person & deposited $t & the Bro. who I talked with promised it would be attended too apparently it has not been taken care off My Grandmother Celia Ann Whitman had two son's My Father and Edwin both boys were raised by relatives Father by his Uncle George who resided in Muskatun, Iowa. His Mother was married 4 times that he know of Shandrew, Wood, Perry & a Hathaway. Grandmother gave Father to understand that his Father was of German extraction, naturally he thought Germany was his birth place. A ½ brother & Sister of Fathers knew nothing of Fathers existence until Grandmother died then they corresponded and it was then that Father learned of the 4 marriages of his Mother. Do as you think best about the John Shandrew you mentioned in your letter. One could find who he married & trace it forward first then back to make sure. Resp Mrs Mary J Yates, R.F.D#1 Box 56, Tooele Utah"

This same FGR shows that Henry Shandrew was "also sealed to Matilda Hanson, Maren Kyeerstine? (illegible) Ida or Ada Manning?". Handwritten entry very very badly photographed. 7. Extracted from Janet Chadwick info - "Northern States Missouri set apart 6 Dec 1904 by J. Gorden Kimball, no date of return listed. (Mission - Stillwater, Minnesota 1905 Jan - Sep)" [Stillwater is about 20 miles WNW of St. Paul MN - bws]

Sylvester Henry SHANDREW married (1) Ane Jensen on 4 Jul 1878 in Fort Union, Salt Lake County, Utah. Ane, dau. of Soren Jensen and Maren Larsen, born on 29 Jan 1851 in Vejlby, Odense, Denmark; christened on 16 Mar 1851 in Vejlby Skov, Vejlby, Odense, Denmark; died on 25 Nov 1930 in Logan, Cache County, Utah; buried on 29 Nov 1930 in Avon Cemetery, Avon, Cache County, Utah. 1. Handwritten Notes on reverse of Family Group Record A. "Wife's 1st. Marriage to Hans Petersen, ended abt 1876, They parted by mutual consent because she had no children. Neither believed in polygamy. He was to have the Sealing canceled at that time but failed to do so until she went to the Temple to be sealed to her 2nd. Husband. They were divorced when they parted. Record of Sealing being Canceled, (in Pres. Hunter's office) Dated 12 May 1891. His family gave me the first part of the information, by letter and by phone. My Mother never knew about her Mother's first marriage until years after her Mother had passed away. [by Mary Shandrew Yates] B. I was the only one that Mother ever told about my grandmother having been married before. She was told about it by a letter from the Research department. They never told her about the cancellation so she went to her grave thinking it had never been done." [by Zell Yates Tracy] 2. Some data from Chadwick/Stevens - "8 Nov 1865 arrived in Great Salt Lake City in Captain Miner G. Atwoods Company"

..... +Ane JENSEN 1851 - 1930

..... 9 Celia Alice[9] Shandrew 161 Celia Alice SHANDREW, born on 10 Mar 1880 in South Cottonwood, Salt Lake County, Utah; died on 15 Aug 1934 in Woodland, Yolo County, California; buried on 18 Aug 1934 in Woodland, Yolo County, California. Data from Chadwick.

..... +George Wright, m. on 13 Jan 1898.

..... 10 Sylvea Alice[10] WRIGHT, b. on 17 Oct 1900 in Goshen, Idaho.

..... 10 George Alon[10] WRIGHT, b. 28 Mar 1903 in Lake Point, Utah.

..... 10 G. Robert Alonzo[10] WRIGHT, b.6 Feb 1906 in Lake Point.

..... 10 Sarah Vergenia[10] WRIGHT, b.30 Jul 1908 in Lake Point, Utah

..... 10 Calvin Heber[10] WRIGHT, b. 19 Mar 1911 in Lake Point, Utah.

..... 10 Celia Alme S.[10] WRIGHT, b. 5 Feb 1914 in Arbon.

..... 10 Lafayette[10] WRIGHT, b. 24 Sep 1918 in Hyrum, Utah.

..... 9 Anna Henriette[9] Shandrew , born on 30 Jun 1882 in South Cottonwood, Salt Lake County, Utah; died on 4 Aug 1918 in

Ogden, Weber County, Utah; buried on 8 Aug 1918 in Liberty, Weber County, Utah. Data from Chadwick

..... +Lafayette Wixom Sessions, m. on 22 Nov 1899 in Logan, Utah.

..... 10 Anna Grasse[10] SESSIONS, born on 29 Sep 1900.

..... 10 Lettie Hazell[10] SESSIONS, born on 25 Dec 1902.

..... 10 Joseph Ora[10] SESSIONS, b. on 7 Feb 1905; died on 5 Apr 1905.

..... 10 Vera Alice[10] SESSIONS, born on 21 Mar 1911.

..... 10 Edna[10] SESSIONS, born on 22 Jun 1918.

..... 9 Henry Edward[9] SHANDREW 163 Henry Edward SHANDREW, born on 30 Jul 1884 in South Cottonwood, Salt Lake County, Utah; died on 26 Feb 1935 in Logan, Cache County, Utah; buried on 1 Mar 1935 in Avon Cemetery, Avon, Cache County, Utah. He married (1) May Leona Sparks on 18 Sep 1904 in Blackfoot, Bingham County, Idaho. May, dau. of John Chapple SPARKS and Montree Monoa Hawkins, born on 13 Jul 1886 in Monument Point, Box Elder County, Utah; died on 22 Feb 1973 in Ceres, Stanislaus Co, California; buried on 26 Feb 1973 in Southlawn Mem, Sacramento, Sacramento Co, California.

..... +May Leona SPARKS 1886 - 1973

..... 10 Mable Leona[10] SHANDREW, born on 7 Mar 1905 in Goshen Junction, Bingham County, Idaho; died on 18 Nov 1988 in Grants Pass, Josephine County, Oregon; buried in Hillcrest Cem. She married (1) Rulon Bailey Parke in Jan 1923. She married (2) John Joseph Schwalier in 1926 in Logan, Cache County, Utah. John, born on 21 Sep 1886 in Wergland, Yellow Medicine, Montana; died on 6 Aug 1970 in Rexburg, Madison County, Idaho; buried in Pocatello, Banncock County, Idaho. Date of marriage from Ward Records

..... +Floyd Robinson

..... *2nd Husband of Mable Leona[10] Shandrew:

..... +Rulon Bailey PARKE

..... *3rd Husband of Mable Leona[10] SHANDREW:

..... +John Joseph SCHWALIER 1886 - 1970

..... 11 Betty Darlene[11] SCHWALIER, b. on 3 Dec 1924 in Avon, Cache County, Utah.

..... +William V. Edwards

..... *2nd Husband of Betty Darlene SCHWALIER:

..... +Gerald HILL PROBART

..... 10 Edith Mae[10] SHANDREW 203 Edith Mae SHANDREW, born on 9 Jul 1906 in Goshen Junction, Bingham County, Idaho; died on 3 Oct 1955 in Sacramento, Sacramento Co, California. Date of Marriage from Ward records. She married (1) George Edward Morris on 26 Mar 1925. OBIT - Sacramento Bee - "George Edward Morris masonic services are scheduled for George Edward "Pineapple" Morris, a retired Southern Pacific Co. shop foreman and a second generation native of Sacramento. Mr. Morris, who retired in 1955 after 50 years with the S.P., died Monday in the Masonic Home at Decoto. He was 94. Services will be at 11a.m. Friday in the Land Park Chapel of Harry A. Nauman and Son. Interment will follow in East Lawn. The son of John Edward and Mary Wiederholt Morris, he grew up on the family ranch in east Sacramento, and followed his father and uncles into employument with the S.P. Mr. Morris, a 67-year member of Dunsmuir Masonic Lodge 197, also was a member of the Sacramento York Rite Bodies and Sacramento Commandery 2 of the Knights Templar. Surviving are his daughter, Donnamae Ferguson; and son, John Edward Morris, both of Sacramento; seven grandchildren, and seven great-grandchildren. He was the husband of the late Edith M. Morris. . . ..

..... +George Edward MORRIS

..... 11 John Edward[11] MORRIS

..... +Betty L Halverson

..... 11 Donna Mae[11] MORRIS

..... +William Fergusen

..... 10 John Albert[10] SHANDREW 204 John Albert SHANDREW, born on 30 Jan 1908 in Goshen Junction, Bingham County, Idaho; died abt Nov 1988 in Utah. He married (1) Idell MCCURDIE on 11 Jul 1927 in Preston, Franklin County, Idaho; they divorced.

..... +Idell McCurdie

..... 11 Darwin Wayne[11] SHANDREW

..... 11 Gloria Lorain[11] SHANDREW

..... ✶2nd Wife of John Albert SHANDREW:
..... +Jessie Goldsberrie on 3 Aug 1932.
..... ✶3rd Wife of John Albert SHANDREW:
..... +Annie Esther Whitaker on 19 Jul 1935; they divorced.
..... 11 Iva Mae[11] SHANDREW, born on 12 Feb 1937.
..... 11 Willis Henry[11] SHANDREW, born on 22 Aug 1938.
..... 11 Edward William[11] SHANDREW, born on 3 Aug 1945.
..... 11 Leona Sebeth[11] SHANDREW, born on 19 Mar 1947.
..... ✶4th Wife of John Albert SHANDREW:
..... +Fern Baker, m. on 11 Nov 1953 in Elko, Elko County, Nevada. Fern, born on 17 Jul 1925 in Ogden, Weber County, Utah.
..... 11 Dawnetta May[11] SHANDREW, born on 11 Aug 1954 in Brigham City, Box Elder Co, Utah.
..... 11 Beverly Dee[11] SHANDREW, born on 15 Jun 1960 in Brigham City, Box Elder Co, Utah.
..... 10 Rose Delta[10] SHANDREW, born on 28 Nov 1909 in Arbon, Power County, Idaho; died on 21 Aug 1979
..... +Edward Barada
..... ✶2nd Husband of Rose Delta SHANDREW:
..... +Samuel Caldwell
..... ✶3rd Husband of Rose Delta SHANDREW:
..... +Clyde Thomas, m. on 9 Aug 1927 in Logan, Cache County, Utah.
..... 11 Lowell[11] Thomas
..... 11 Valoy[11] Thomas
..... 11 Ralph S.[11] Thomas, born on 30 Mar 1928.
..... 10 Carrie Belle[10] SHANDREW, born on 11 Oct 1912 in Arbon, Power County, Idaho; died on 17 Jul 1957 in Woodland, Yolo County, California.
..... +Leland Harrison on 22 Dec 1933 in Mexico.
..... ✶2nd Husband of Carrie Belle SHANDREW:
..... +Ira Schoolman
..... ✶3rd Hus band of Carrie Belle SHANDREW:
..... +C C Penneo
..... 10 Edward Sparks[10] Shandrew, born on 18 May 1914 in Arbon, Power County, Idaho; died on 22 Mar 1981 in Ceres, Stanislaus, California; buried on 24 Mar 1981 in Ceres, Stanislaus, California. He married (1) Lavon Bluemel; m. (2) Zelda Sessions
..... +Lavon BLUEMEL
..... 11 Joseph Burton[11] SHANDREW, born on 15 Aug 1935 in Logan, Cache County, Utah. He married (1) Ruby Vivian Jones on 10 Jul 1970. Ruby, born on 30 Aug 1937 in Spokane, Spokane County, Washington.
..... +Barbara Lee JONES
..... 12 Joseph Burton[12] SHANDREW , born on 10 Mar 1962.
..... ✶2nd Wife of Joseph Burton SHANDREW:
..... +Ruby Vivian JONES 1937 -
..... 12 Joseph Shannon[12] SHANDREW, born on 13 May 1971 in Huntington Park, Los Angeles Co, CA.
..... 9 Daniel Shannon[12] SHANDREW, born on 18 Jul 1972 in Naranja, Dade Co, FL.
..... ✶2nd Wife of Edward SPARKS SHANDREW:

..... +Zelda Sessions, m. on 22 Jun 1935. Zelda, dau. of William Ray SESSIONS and Jennie May HARRISON, born on 29 Jan 1915 in Auburn, Lincoln County, Wyoming; christened on 4 Apr 1915 in Auburn, Lincoln County, Wyoming.

..... 11 Delpha Ann[11] SHANDREW, b.26 Jan 1936 in Hayne, Lincoln County, Wyoming

..... +Dave Pritchard, m. on 10 Oct 1953.

..... 11 Edwin Kay[11] SHANDREW, b. 25 Jun 1937 in Auburn, Lincoln County, Wyoming

..... +Patricia Knolls

..... 11 Larae[11] SHANDREW, b.14 Jul 1938 in Auburn, Lincoln County, Wyoming.

..... +Kenneth PIVA

..... 11 Delwin S.[11] SHANDREW, b.on 21 Jul 1939 in Auburn, Lincoln County, Wyoming.

..... +Margaret Sission

..... 11 Deloy S.[11] SHANDREW, b. 16 Feb 1943 in Kemerer, Lincoln County, Wyoming; died on 1 Mar 1946.

..... 10 Ana Maude[10] SHANDREW; born on 11 Feb 1916 in Arbon, County, California; buried on 8 Mar 1972 in Avon Cemetery, Avon, Cache County, Utah. Obit - Klamity Courier (Willow Creek) Mar 8, 1972 "Death Takes Ann Sullivan" Mrs. Anne Maude Sullivan passed away at the age of 55 in the Trinity General Hospital of Weaverville on Mar 3, 1972. She died of cancer. Her husband, Charles "Sully" Sullivan, principal of the Burnt Ranch School, survives her, as does her mother, Mrs. Mary Chandrew in Carmichael, Calif. Other survivors include four sons, Roland Jorgensen of Corinne, Utah, Dallas Jorgensen, Craig Jorgensen and Paul Jorgensen of Brigham City, Utah: brothers Edward Chandrew of Stockton, Lester Chandrew of Brigham City, John Chandrew of Ceres, Calif; James Chandrew of Willard, Utah, Harold Chandrew of Daly City and Nicolas Chandrew of Corning Calif; three sisters Mrs. Rose Barada of San Francisco, Mrs. Mabel Robinson of Grants Pass, Ore. and Mrs. Jean Doss of Grants Pass, who had lived with the Sullivans until last year. Anna Maude Sullivan is also survived by nine grandchildren and her mother-in-law, Blanche McCombs of Willow Creek. Born on Feb. 11, 1916, Mrs. Sullivan was a native of the state of Idaho. She had been employed as a postal clerk in the Burnt Ranch Post Office for 3 hrs. until illnes forced her to quit. She was member of the Willow Creek Branch of the Church of Latter Day Saints. She was the President of VFW Auxiliary in Burnt Ranch and a member of the Burnt Ranch PTA. More than just an active and helpful member of the community, Anna Sullivan devoted her time and love to the children of the area. Not only was she involved in 4-H work, but she also spent weeks every year making afghans to be auctioned and raffled off to raise funds for the Burnt Ranch Childrens' Christmas parties and the accompanying gifts from Santa which were paid out of the funds. She and her husband kept foster children in their home for many years. Ann baked everything from breads to cakes and cookies and doughnuts for the school children's lunches without pay. Several years ago, the PTA's Honorary Life Membership was bestowed upon her in recognition of her services to the youth of the community. Many thoughtful and considerate deeds she performed that were never publicized or mentioned much brought Anna Sullivan a host of friends in the Burnt Ranch area that made her beloved far and wide. Though the Sullivans have only lived in Burnt Ranch since 1961, everyone knew and respected her charming and considerate ways. A collection is now being taken up by her friends in the area to start the Anna Maude Sullivan Scholarship. Donations may be made to this scholarship fund in care of Mrs. Alice Sell, Veterans of Foreign Wars Auxiliary, Burnt Ranch. CA. Funeral services were held Monday at the McDonald-Files chapel, in Weaverville with the Rev. Frank Gibbons of the Salyer Wayside Chapel officiating. Her reains were forwarded to the Fel Funeral Home in Brigham City Utah, where services were held this morning. Internment was in the family lot in Paradise Cemetery, Paradise, Utah." [sic] Humbolt Times March 5, 1972 "March 3, 1972 in Trinity General Hospital, Weaverville after a lengthy illness wife of Charles S. Sullivan of Burnt Ranch. Mother of Roland Jorgensen and Paul Jorgensen of Brigham City, Utah. Daughter of Mrs. May Shandrew of Carmichael, Sister of Edward Shandrew of Ceres, James Shandrew of Stockton, Lester Shandrew of Brigham City, John Shandrew of Willard, Utah, Harold Shandrew of Daly City, Nicholas Shandrew of Corning, Mrs Rose Barada of San Francisco, Mabel Robinson and Mrs Jean Doss both of Grants Pass. She is also survived by 9 grandchildren and numerous nieces and nephews. A native

of Idaho, Mrs Sullivan had lived in Burnt Ranch since 1961 where she had been a postal clerk the past 3 years. Age 55. She was a member of the Church of Jesus Christ of Latter Day Saints of Willow Creek, president of the VFW Auxiliary of Burnt Ranch and a member of the PTA in Burnt Ranch."

Ana Maude SHANDREW married (1) Roland Wayne Jorgensen on 6 Sep 1935 in Logan, Cache County, Utah.; m (2) Charles Sullivan. Children:

..... 11 Roland Wayne[11] JORGENSEN,born on 1 Nov 1937 in Brigham City, Box Elder County, Utah.

..... 11 Dallas Edwin[11] JORGENSEN, born on 18 Jan 1939 in Brigham City, Box Elder County, Utah.

..... 11 Craig S.[11] JORGENSEN, born on 18 Oct 1942 in Brigham City, Box Elder County, Utah.

..... 11 Paul A.[11] JORGENSEN, born on 10 Apr 1946 in Brigham City, Box Elder County, Utah.

..... 10 Lester Wayne[10] SHANDREW, born on 7 Apr 1918 in Avon, Cache County, Utah; died on 17 May 1986 in Brigham City, Box Elder County, Utah; buried on 22 May 1986 in Brigham City Cem, Brigham City, Box Elder County, Utah. 1. Birth Certificate copy in possession of B.W. Shandrew. 2. Obituary Lester Wayne Shandrew, 68, of 304 S. 3rd West, died Saturday, May 17, 1986 at his home of probable cancer. He was born April 7, 1918, in Avon Utah, a son of Henry Edward and May Leona Sparks Shandrew. He married Arlene Knudsen Howard April 14, 1955 in Brigham City. He had worked for Brigham City Corporation for 25 years, retiring in 1982. He was a member of the LDS Church. He enjoyed gardening and horses. Surviving are his widow of Brigham City, and seven children ... Services will be Thursday at 11 a.m. at the Olsen Mortuary in Brigham City ... Internment in the Brigham City Cemetery."

Lester Wayne SHANDREW married (1) Birdella Faye HEAROLD on 25 Sep 1938 in Sacramento, Sacramento Co, California. Birdella, dau. of Clyde William HEAROLD and Flora Eva WILLIAMSON, born on 20 Mar 1922 in Burlington, DesMoines County, Iowa; died on 27 Mar 1993 in Sacramento, Sacramento Co, California; buried in Masonic Cemetery, Sacramento, Sacramento Co, California. Lester Wayne SHANDREW married (2) Arlene KNUDSEN on 14 Apr 1955 in Brigham City, Box Elder County, Utah. Arlene, born on 20 Feb 1923 in Moore County, Idaho. Obit from The Sacramento Bee Tuesday March 30, 1993. "In Sacramento on March 27, 1993. Born in Iowa, resident of Sacramento for 57 years. Aged 71. Survived by her husband of 40 years, Gerald, children Bobby Shandrew of Washington, D.C., Joy Ximinez of Sacramento and Sandra De Remus of Montgomery, AL Siblings, Loreta Wilson, Owen Hearold, Verne Hearold and Russell Hearold. Also 7 grandchildren and 3 great grandchildren. Faye retired as a supervisor at the California State Dept of Justice after 16 yeras of service. Faye worked during World War II as a supply clerk at McClellan AFB. Faye founded a large ceramics shop in the South section of Sacramento. As a ceramicist, Faye was able to pass on her expertise by instructing many people in the various techniques of ceramics. After selling her ceramic business four years ago, Faye enjoyed traveling by motorhome throughout the nation with her husband. She enjoyed and mastered numerous hobbies throughout her lifetime. These included genealogy research, needlepoint, painting, sewing and square dancing. In lieu of flowers, donations in her memory can be made to the American Lung Assoc, 909 12th St, Sacto, CA 95814."

..... +Birdella Faye Hearold 1922 - 1993

..... 11 Bobby Wayne[11] SHANDREW, born on 20 Jul 1940 in Sacramento, Sacramento Co, California. He m. (1) Carolyn Lee Bence on 8 Jul 1961 in Gays, Coles, Illinois. Carolyn, dau. of Paul Fletcher Bence and Elsie Irene Nichols, born on 12 Jul 1939 in Gays, Coles County, Illinois; m. (2) Anne Marie Peragallo on 30 Jul 1992 in Stateline, Douglas County, Nevada. Anne, dau. of John Tagliaferri Peragallo and Elizabeth Jane Schabatka, born on 30 Dec 1947 in Jersey City, Hudson County, New Jersey.

..... +Carolyn Lee BENCE 1939 -

..... 12 Kim Renee[12] Shandrew, b. 21 Jan 1963 in San Angelo, Tom Green County, TX; (1) Michael Phillip Crocker on 28 Jul 1984 in Reno, Washoe County, Nevada; m. (2) Stephen Michael Pennino on 12 Apr 1987 in Carson City, Carson County, Nevada.

..... +Michael Phillip Crocker

13 Jennifer Rene[13] Crocker, b. 28 Jul 1984 Sacramento Co, CA

✶2nd Husband of Kim Renee SHANDREW:

+Stephen Michael Pennino

13 Charles Louis[13] Pennino. b. 4 Aug 1987 in Sacramento, CA

12 Kirk Wayne[12] SHANDREW, born on 10 Feb 1965 in Tachikawa, Tokyo-to, Japan.

✶2nd Wife of Bobby Wayne SHANDREW:

+Anne Marie Peragallo 1947 -

11 Joy Ann[11] SHANDREW, born on 21 Aug 1945 in Vacaville, Solano County, California. She married (1) Warren Drexel Pratt on 14 Sep 1963; m. (2) John Edward Peck on 29 Oct 1967; m. (3) Eustacio Ximinez on 10 Mar 1979 in Sacramento, Sacramento Co, California.

+Warren Drexel PRATT

12 Crystal Anne[12] PRATT, born on 11 Jul 1964 in Sacramento, Sacramento Co, CA.

✶2nd Husband of Joy Ann SHANDREW:

+John Edward PECK

✶3rd Husband of Joy Ann SHANDREW:

+Eustacio XIMINEZ

12 Carol Anne[12] XIMINEZ, born on 8 Oct 1979 in Sacramento, Sacramento Co, CA; died on 4 Oct 1980 in Sacramento, CA

12 Cari Anne[12] XIMINEZ, Twin, born on 27 Nov 1980 in Sacramento, Sacramento Co, CA.

12 Shari Anne[12] XIMINEZ, Twin, b. on 27 Nov 1980

✶2nd Wife of Lester Wayne SHANDREW:

+Arlene KNUDSEN 1923 -

11 Karen[11] SHANDREW, born on 1 Jan 1956 in Brigham City, Box Elder Cty, UT. She m. Curt Koehler.

11 Gary Jay[11] SHANDREW, b. 30 Sep 1957 in Brigham City, Box Elder County, Utah.

11 Terri[11] SHANDREW, b.30 Sep 1957 in Brigham City, Box Elder County, Utah.

+Eldon Jensen

10 Genevieve[10] SHANDREW, born on 14 Jan 1920 in Avon, Cache County, Utah; died on 4 Aug 1991 in Napa, Napa, California. She married (1) Albert Thompson, m. (2) Milo Voltz., m. (3) Richard Elmo Doss, (4) Pearl Herbert Wilson. Pearl, son of Pearl Washington WILSON and Cora Lois LOSCH, born on 28 May 1915 in Pekin, Tazewell County, Illinois. Children:

11 Gloria Gail[11] WILSON, b. born on 7 Apr 1939.

11 Rae Antoinette[11] WILSON,born on 18 Nov 1941 in Los Angeles, Los Angeles Co, California. She married Arthur Ray Bierly on 29 Nov 1975 in Cowlitz County, Washington

10 James J.[10] SHANDREW, born on 2 Mar 1922 in Avon, Cache County, Utah; m. 9 Jul 1943 in SanTurce, Puerto Rico.

+Anna Louise Sepulvada Garcia

11 James J.[11] SHANDREW, born on 3 Jul 1944 in San Juan, Puerto Rico.

+Jinx Ferderick

12 James Jay[12] SHANDREW, born in Stockton, San Joaquin Co, CA

12 Gerald[12] SHANDREW, born in Stockton, San Joaquin Co, CA

..... 11 Robert LeRoy[11] SHANDREW, born on 2 Nov 1946 in San Juan, Puerto Rico; m. Donna Susan Welch on 25 Mar 1966 in Stockton, San Joaquin Co, CA.

..... +Donna Susan WELCH

..... 12 Jeffery[12] SHANDREW, born on 14 Nov 1967 in Stockton, San Joaquin Co, CA.

..... 12 Corey LeRoy[12] SHANDREW, b. on 21 Jan 1969 in Stockton, San Joaquin Co, CA.

..... 11 Anna May[11] SHANDREW, born on 14 Jan 1950 in Newport, Newport County, Rhode Island.

..... +Richard Rojas

..... 12 Kornia[12] ROJAS, b. 21 Sep 1969 in Germany.

..... 12 Triffin Marie[12] ROJAS, b. 25 May 1972 in Stockton, San Joaquin Co, CA.

..... 11 Darlina Rae[11] SHANDREW, born on 29 Mar 1951 in Oakland, Alameda County, California; m. Maxmillian Franz Hofstetter on 16 May 1976 in Kaltbrun, Switzerland. Maxmillian, born on 30 May 1943 in Kaltbrun, Switzerland.

..... +Maxmillian Franz HOFSTETTER 1943 -

..... 12 Crystal Rae[12] HOFSTETTER, b. 2 May 1972 in Stockton, San Joaquin Co, CA

..... 10 Harold S.[10] SHANDREW, born on 25 Oct 1924 in Avon, Cache County, Utah; m. Danel Annis Dillon on 1 Aug 1947 in Santa Monica, California.Children:

..... 11 Michael Harold[11] SHANDREW, born on 25 Sep 1950 in Sacramento, Sacramento Co, California.

..... 11 Richard Kort[11] SHANDREW, born on 25 Apr 1952 in Sacramento, Sacramento Co, CA; M. Sherry Kay REED on 23 Mar 1974. Sherry, born on 8 Jun 1951 in Hayward, Alameda County, CA.

..... +Sherry Kay Reed 1951 -

..... 12 Sara Kathrina[12] SHANDREW 1977 -

..... 12 Anja Marie[12] SHANDREW 1983 -

..... 10 Nicholas George[10] SHANDREW, born on 17 Feb 1927 in Avon, Cache County, Utah. He married (1) Winifred PARKER in Sep 1946 in Reno, Washoe County, Nevada; married (2) Alma Delores DRAKE in 1951 in Carson City, Carson County, Nevada; married (3) Patsy Ruth UNDERWOOD abt 1954 in Carson City, Carson County, Nevada.; married (4) Lavern LITTLE on 20 Jun 1981 in Weed, Siskiyou County, California.

..... +Winifred Parker

..... *2nd Wife of Nicholas George SHANDREW:

..... +Alma Delores Drake

..... 11 Judy Ann[11] Ford, born in Sep 1952 in Sacramento, Sacramento Co, California.

..... *3rd Wife of Nicholas George SHANDREW:

..... +Patsy Ruth Underwood

..... 11 Nicholas Eugene[11] Shandrew, born on 30 Jan 1955 in Sacramento, Sacramento Co, California.

..... *4th Wife of Nicholas George SHANDREW:

..... +Lavern Little

..... 9 Mary Jessamine[9] SHANDREW, born on 9 Apr 1887 in South Cottonwood, Salt Lake County, Utah; died on 5 Apr 1960 in Sandy, Salt Lake County, Utah; buried on 9 Apr 1960 in Sandy, Salt Lake County, Utah. Mary Jessamine SHANDREW married James Maxwell YATES on 22 Nov 1905 in Salt Lake, Salt Lake, Utah. James, son of Joseph YATES and Elizabeth MAXWELL. Data from Chadwick

..... +James Maxwell Yates

..... 10 Clifford Oswald[10] YATES
..... 10 Zell Jessamine[10] YATES
..... 10 Lyman Shandrew[10] YATES
..... 10 Vla Murrul[10] YATES
..... 10 Jewel Maxwell[10] YATES
..... 5 Benjamin[5] WHITMAN Abt 1756 -
..... +Anna

'New York In the Revolution as Colony and State' by James A Roberts, Albany NY 1898, indicates that George Witeman [sic] served in; Colonel Van Rensselear's Regiment, Captain Ichabod Turners Company Albany

..... 6 Polly[6] WHITMAN
..... +Simon Arnold 1787 -
..... 6 Sybil[6] WHITMAN
..... 6 Benjamin[6] WHITMAN Abt 1810 -
..... +Hannah
..... 5 Benoni[5] WHITMAN Abt 1758 - 1839
..... +Esther Bennett 1768 - 1846

'New York In the Revolution as Colony and State' James A Roberts, Albany NY 1898, shows that Benoni Whiteman [sic] served in Colonel Vansselear's Regiment, Captain Ichabod Turners Company Albany Company Militia, Fourth Regiment from New York.

..... 6 Sally[6] WHITMAN 1784 -
..... +Joshua Carr Abt 1776 -
..... 6 Mary[6] WHITMAN 1785 -
..... 6 Anna[6] WHITMAN 1787 -
..... +Lot Swan
..... 6 Samuel[6] WHITMAN 1789 -
..... 6 Ruth[6] WHITMAN 1791 -
..... 6 Huldah[6] WHITMAN 1794 -
..... 6 Jeremiah[6] WHITMAN 1796 -
..... 6 Rebecca[6] WHITMAN 1798 -
..... +John Youghahs
..... 6 Spencer[6] WHITMAN 1800 -
..... 6 Susannah[6] WHITMAN 1806 -
..... +Marcus Atwater
..... 5 George[5] WHITMAN 1760 - 1838
..... +Ruth Bowdish 1764 - 1845

This record of births was taken from a family Bible in possession of Mr. H. R. Whitman, a descendant of this George Whitman, living at Chittenango, N.Y. married (1) Ruth BOWDISH on 28 Sep 1786 in Pownal, Bennington Co, Vermont. Ruth, born on 9 Jun 1764; died on 20 Sep 1845 in Stephentown, Rensselaer Co, New York.

'New York In the Revolution as Colony and State' James A Roberts, Albany, NY 1898, shows that George Witeman [sic] served in Colonel Vansselear's Regiment, Captain Ichabod Turners Company Albany Company Militia, Fourth Regiment from New York. See page 112.

..... 6 Asa Bowdish[6] WHITMAN; b. on 31 May 1787 in Stephentown, Rennselaer Co, New York; died abt 1835.
..... 6 Jeremiah[6] WHITMAN II; born on 2 Apr 1789 in Stephentown, Rennselaer Co, New York; died abt 1796 in Stephentown, Rennselaer Co, New York.
..... 6 Amy[6] WHITMAN; born on 14 Aug 1791 in Stephentown, Rennselaer Co, New York.
..... +Horace Huntington
..... 6 John[6] WHITMAN, born on 14 Sep 1793 in Stephentown, Rennselaer Co, New York. [See pp. 172-173. "... was a farmer in Stephentown, and the records at Troy, Rensselaer County, show several transactions in farm land. On 20 Jan 1846 he made affidavit to obtain for himself and other surviving children of his mother Ruth Bowdish Whitman, late deceased, benefit of a provision by Act of congress of 7 July 1838 regarding war pensons. In this declaration he names all of his brothers and sisters living at that date, and laments the loss by fire of family data. The census for 1850 names the children given ... probably only those still at home ..." *bws*
John WHITMAN married (1) Philorena SPENCER. Philorena, born in 1800 in Rensselaer Co, New York.
Children born in Stephenstown, Rensselaer Co, New York..

..... 7 Justice[7] WHITMAN Abt 1831 -
..... 7 Caroline[7] WHITMAN 1835 -
..... 7 Lucy A.[7] WHITMAN 1838 -
..... 7 Louisa J.[7] WHITMAN, born on 3 Jul 1842 in Stephenstown, Rensselaer Co, New York; died on 30 Jul 1906 in Stephenstown, Rensselaer Co, New York.
..... 6 George[6] WHITMAN; , born on 22 Sep 1795 in Stephentown, Rennselaer Co, New York; died on 7 Mar 1866. He married (1) Jane Cummings in 1840. Jane, born on 4 Nov 1812; died on 6 Jan 1845.
..... 6 Ruth[6] WHITMAN; , born on 23 Jan 1798 in Stephentown, Rennselaer Co, New York.
..... +Solomon Gardner
..... 6 Ann[6] WHITMAN;Twin, born on 24 Mar 1800 in Stephentown, Rennselaer Co, New York; died on 18 Jun 1848.
..... +Richard CUMMINGS
..... 6 Joseph[6] WHITMAN; Twin, born on 24 Mar 1800 in Stephentown, Rennselaer Co, New York; died abt 1846.
..... 6 Reuben[6] WHITMAN,born on 25 Oct 1802 in Stephentown, Rennselaer Co, New York; died on 30 Mar 1875 in Sullivan Twp, Madison County, New York. [See p. 173] "...went not long after marriage to Lenox Township, Madison Co., N.Y., and was still a resident there in 1846. He removed to Sullivan Township before 1850, where he remained. He was a man of marked natural intelligence and initiative. Being a stone mason by trade, he followed that occupation in the summer time, and winters taught school, having prepared himself by home study to teach in the elementary schools of his locality." He married Mariah Munroe on 8 Dec 1829 in Rensselaer Co, New York. Mariah, born on 4 Sep 1808; died on 24 Sep 1892 in Lenox, Madison County, New York.
..... 7 Lucy Maria[7] WHITMAN,born on 25 Sep 1830 in Lenox Township, Madison County, New York; died on 5 Feb 1904.
..... +Menzo Kneeskern
..... 7 Helen Eliza[7] WHITMAN, , born on 3 Oct 1832 in Lenox Township, Madison County, New York; died on 16 Sep 1916.
..... +Earl M. SWAN, m. on 21 Jan 1853, born on 4 Nov 1824.
..... 7 Katherine D.[7] WHITMAN, born on 12 Apr 1835 in Lenox Township, Madison County, New York; died on 5 Mar 1889.
..... +Mortimer R. Swan on 10 Feb 1857.
..... 7 Reuben O.[7] WHITMAN, born on 24 Aug 1837 in Lenox Township, Madison County, New York; died on 19 Oct 1854.
..... 7 George A.[7] WHITMAN, born on 6 Apr 1840 in Lenox Township, Madison County, New York; died on 1 Feb 1921.
..... +Katharine Houser on 15 Apr 1891.
..... 7 Ethelbert Alvord[7] WHITMAN, born on 20 Dec 1847 in Lenox Township, Madison County, New York; died on 6 Apr 1926 in Sullivan, Madison County, New York.. He married Ida Viola Rector. Ida, born on 22 Feb 1853 in Sullivan, Madison County, New York; died on 16 Jul 1928 in Sullivan, Madison County, New York.
..... 8 Hudson Reuben[8] WHITMAN, born on 28 Feb 1879 in Sullivan, Madison County, New York. He married (1) Jessie Karker on 8 Feb 1905. Jessie, born on 13 Feb 1886 in Manlius Township, Onondaga County, New York. Children:
..... 9 Irene[9] WHITMAN, b. on 26 Jul 1907 in Syracuse, Onandaga County, New York. She married Harry Walter Barr on 4 Nov 1927. Harry, born on 4 Nov 1896 in Omaha, Sarpy County, Nebraska.
..... 9 Emma Arlene[9] WHITMAN, born on 11 Mar 1909.
..... 6 Eunice[6] WHITMAN; born on 12 May 1805 in Stephentown, Rennselaer Co, New York.
..... +Truman Herrington
..... 6 Daniel[6] WHITMAN; born on 17 Oct 1807 in Stephentown, Rennselaer Co, New York.
..... 5 Hannah[5] WHITMAN Abt 1765 - 1859

WILLIAM SELLECK[6] WIGHTMAN,(from page 870)[Charles E.[5], Selleck[4], Thomas[3], William[2], William[1]] b. 11 Nov 1881. Residence: 386 Laguna Ave., Key Largo, FL 33037.

Children:

i. William Selleck[7] Wightman II, b. 10 Nov 1916 in FL; m. (1) Mary Carol Posser of Jacksonville, FL, b. 24 Mar 1917 in Apalachicola, FL, d/o William Whitaker [b. 17 Jul 1876 in Sarasota, FL] & Willie Maude (Solomon) Pooser [b. 9 May 1881 in Eufaula, AL] and the granddaughter of Adkinson [b. Orangeburg, SC] & Harriet (Bunker)[b. Madison, FL] Pooser and Francis Wyman [b. 28 Jun 1847 in Columbia, AL] & Mary Butler (Cawthorn)[b. 7 May 1852 in Eufaula, AL] Solomon; Divorced; m. (2) ? ; remarried (3) Mary Carol Posser in Oct 1993. *The Family Tree data taken from the baby book kept by Mary Carol (Posser) Wightman for William Selleck[8] Wightman. Page 869: Elizabeth (Christopher) Wightman was born Apr 16, year unknown, in Rochester, NY.*
Page 870: Charles E.[5] Wightman's middle name was Edward.

Children of first marriage:

1. William Selleck[8] Wightman, III, b. Sep 1939; m. Marilyn Waschak of Clearwater, FL. Address: R # 4 - Box 168A, Waynesville, NC 28786.

Children:

A. Kelli Leigh[9] Wightman, b. 30 May 1961; m. Tim Justice. 2 children.
B. Brent Christopher[9] Wightman, b. 12 Oct 1963; m. Lara _____.
C. Susan Christine[9] Wightman, b. 2 Jan 1973; m. in May 1994 to Steve Rodriquez of Miami, FL.
D. William Selleck[9] Wightman, IV, b. 2 Sep 1977; d. 1978. Lives with parents.

2. Carol Kate[8] Wightman, b. 30 Sep 1943 in San Antonio, TX; m. on 16 May 1964 Oliver Carl Neal III [also known as "Johnny Neal"] of Marianna, FL, b. 14 Oct 1936 in Marianna, Jackson County, FL, s/o Oliver Carl & Helen B. (Martinez) Neal, Jr. Residence: 2722 Indian Springs Road, Marianna, FL 32446. Carol is a 7th grade Language Arts Teacher & Carl is a banker — the youngest bank president in the state of Florida in 1971. Church affiliation: Catholic.

Children:

A. Carolyn Kendal[9] Neal, b. 24 Jun 1971 in St. Petersburg, Pinellas County, FL. unm. Carolyn is a Speech Therapist — graduating Cum Laude.

B. John Tyson[9] Neal, b. 20 Mar 1974 in Clearwater, Pinellas County, FL. unm. John was state champion wrestler.

3. Pamela[8] Wightman, b. in Feb 1946; m. Alexander Hall Sunders [also known as "Sandy Sunders"] of Valona, GA. Residence: Stone Mountain, GA.

Child:

A. Anne[9] Saunders, b. 1978.

4. Bonnie Beth[8] Wightman, b. Dec 1954; m. (1) John K. Van Fleet in 1974, Divorced in 1985; m. (2) Jerry L. Joseph of Detroit, MI. [Though remarried, she retained the name of Van Fleet to avoid the hassle of changing licenses: business, etc.]. No children. Residence: 17376 S. W. 257 Lane, Homestead, FL 33031

Adopted children of William Selleck[2] Wightman from the his marriage with his second wife, _____ .

Children:

1. Denise Wightman, b. Dec 1953. She is married & resides in Tampa, FL. Two children: Corey & Nicole.

2. Michelle Wightman, b. Jan 1952. Divorced. Resides in Tampa, FL. No children.

3. Suzanne Wightman, b. Oct 1955. Divorced. Resides in Tampa, FL. She has a daughter named Sarah.

4. Stephen Wightman, b. 1957 (?). Divorced. Resides in Tampa, FL. No children.

George Wightman [from page 850], b. 8 Jun 1833 in Shubenacadie [?], Nova Scotia; d. 29 Aug 1909 in Beverly, MA; m. Sophia Jodney, b. 1833 in New Castle, New Brunswick, d. 9 Jul 1922 in Salem, MA.

Children:

i. John Alexander Wightman, b. 1867±; m. (1) Christine Cross in 1891± in Beverly, MA, d. Sep 1892; m. (2) Annie Isabel Sawyer 3 Nov 1917.

Child:

1. John Wightman, b. Sep 1892; d. Aug 1907.

ii. George Wightman, b. Aug 1872

WILLIAM WIGHTMAN; m. Roseanna Foster

Children:

i. James Elliot Wightman; m. Margaret Simpson

Children:

1. Ralph Wightman, m. Frances Eileen Haley

Children:

A. William J. Wightman; m. (1) Dorothy Robinson; m. (2) Brenda Bellman. Address: P. O. Box 64, Arcola, IL 61910

Children of William & Dorothy:

a. William David Wightman
b. Teresa Lynn Wightman

Children of William & Brenda:

a. Amber Danielle Wightman
b. Alex Jordan Wightman
c. Ashley Christine Wightman

HERBERT WIGHTMAN; m. Daisy Mae Barrett.

Children:

i. Otis B. Wightman, b. 15 Jul 1922 in New York; d. Jan 1975 in Canandaigua, Ontario County, New York; m. Betty Jean Housel, b. 5 Feb 1926, d/o Leo Jasper [b. 9 Nov 1900] & Margaret Maude [b. 5 Jan 1904] (Mason) Housel. Leo was the s/o Freeman & Lillian (Wicks) Housel. Margaret was the d/o Charles & Mary Alma (Whitman) Mason. Otis's Social Security was # 58-16-1059.

Children:

1. Randy Otis Wightman. Address: 30 Lakeshore Dr. Lot # 12, Canandaigua, NY 14424.

Children:

A. Jennifer Irene Wightman, b. 20 Feb 1976.
B. Jason Everett Wightman, b. 21 Jun 1977.
C. Lindsay Ann Wightman, b. 20 Sep 1982.

WILLIAM WIGHTMAN; m. Amy___?___ .

Child:

i. George Albert Wightman, Sr.; m. Helene Gerkin, b. 1898, d/o Ernst H. Gerkin & Margaret McLaher.

Child:

1. George Albert Wightman, Jr., b. 3 Aug 1937. Address: 25038 Highspring Ave., Newhall, CA 91321.

Children:

A. Gregory Dale Wightman, b. 11 Sep 1965.
B. Susan Ann Wightman, b. 15 Aug 1968.

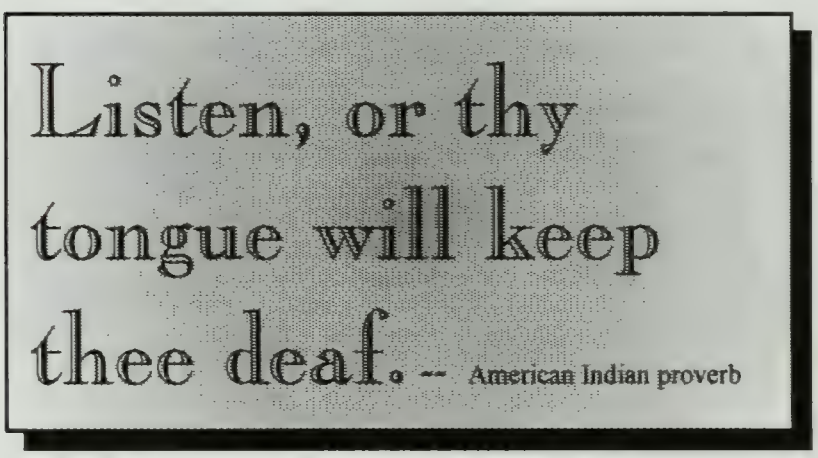

JAMES COLLIER WIGHTMAN, m. (1)_____ ; m. (2) Ann _____ .

Child:

i. Gordon Thomas Wightman, b. 17 Jan 1921; m. Leona Lewis, d/o Amelia Lewis.

Child:

1. Wayne Douglas Wightman, b. 25 Aug 1947 in Swift Current, Saskatchewan, Canada. Address: 3005 Via Victoria, Palos Verdes, CA 90226.

Children:

A. Kristophen Wightman, b. 15 Jul 1976.
B. Jessica Wightman, b. 26 Jun 1978.

"I envy those who saw it first, before a tree had been felled or a town built, when there was only the sea, the long, long shore, and the mountains behind it, only a sun rising or setting or a moon above the water."

----Reader's Digest May 1985

ALFRED GEORGE WIGHTMAN, [from page 851], b. 12 Feb 1865 in Brooklyn, NY; m. Annie Beckley, b. 28 Mar 1866 in Brooklyn, NY. Alfred was Superintendent of Hawthorne Paper Company. Places of residence: Huntington, MA.

Children:

i. Anna Wightman, b. in Holyoke, MA.
ii. Charlotte Wightman.
iii. George Alfred Wightman, b. 6 Jun 1891 in Holyoke, MA; d. Dec 1971 in Bay Village, OH; m. in Bay Village, Cuyahoga Co., OH to Helen Goddard Ingalls, b. 12 Jan 1889 in Winthrop, MA, d. in Winthrop, MA, d/o Oscar M. Ingalls.

Children:

1. George Ingalls Wightman, b. 2 Jul 1922 in Kalamazoo, MI; m.4 May 1962 in Bay Village, OH to Beatrice Abel Knox, b. 1 Dec 1917 in Painesville, OH. No children. George is a Registered Engineer. Residence: 885 Spicers Lane, Sagamore Hills Twp., Northfield, OH 44067-2235.

2. Virginia Ann Wightman, b. 28 Sep 1925 in Lakewood, OH; m. to Jess Carter Hirestand (?).

I like the dreams of the future better than the history of the past.

---------Thomas Jefferson

Joseph Wightman; b. 1856; d. 1935; m. Elizabeth _____, b. 1859, d. 1946.

Child:

i. William G. Wightman, b. Feb 1889; d. 1961; m. Winifred B. Campbell, b. Dec 1887?, d. Jul 1941.

Child:

1. Ross C. Wightman, b. 30 May 1920; m. _____. Address: 33510 Balsam Ave., Mission, BC, Canada V2V 5W6

Children:

A. Barbara Gail Wightman, b. 7 Oct 1950.
B. Donna Lou Wightman, b. 12 May 1953.
C. Elaine Ellen Wightman, b. 16 Aug 1955.
D. Rosslyn Jean Wightman, b. 19 Nov 1957.

JOHN WIGHTMAN*, b. 1784; d. 20 Aug 1846; m. Nancy_ ____?____, b. 1791, d. 28 Nov 1868 *[age 76 yrs 3 mo].* ***[stone says, "Wife of John - soldier of the Rev."]. [Editors Note: John was born after the Revolutionary War.]***

Children buried with them in New Berlin, NY Cemetery:

1. Emily - daughter of John and Nancy Wightman, b. 10 Jan 1825 *[48 yrs. 11 months].*
2. Electy - daughter of John and Nancy Wightman, d. 25 Mar 1826 *[stone sunk to low to see anything else.]*
3. Louisa M. - daughter of John and Nancy Wightman, d. 7 Mar 1839 *[19 yrs.]*
4. Albert - son of John and Nancy Wightman, d. 18 Jun 1838 *[5 months and 18 days].*

*Data recorded from tombstones in the cemetery at New Berlin, NY by Emma May Wightman, R.D. 4, Box 558, Norwich, NY 13815

RUFUS WHITMAN, b. 1849; d. 1914; m. Marilla _____?_____, b. 1833, d. 1903. Data recorded from tombstones in the cemetery at Holmsville, NY by Emma May Wightman, R.D. 4, Box 558, Norwich, NY 13815

WILLIAM WIGHTMAN, Dr., b. 1861 in St. Louis; d. 1930 in California; m. Minnie Sprague, b. ? , d. 1933.

Children:

i. Suzanne Wightman, b. 1898, d. 1935.

ii. Donald Sprague Wightman, b. 4 Feb 1900; d. 15 Mar 1984 in Wayne, NE; m. Edith Huse, b. 28 Mar 1903, d. 23 Jan 1990, d/o Eugene W. Huse *[News editor/owner]* & May Fisher. Donald's occupations: Farmer, postmaster.

Children:

1. Jacqueline Mae Wightman of Lincoln, NE; m. Gene Deeter.

Children:

A. Carol Deeter.
B. Douglas Deeter.
C. Janet Deeter.

2. Donald Huse Wightman of Scottsdale, AZ; m. Margaret Bastian.

Children:

A. Donald Scott Wightman.
B. David Sean Wightman.
C. Paul Wightman.

3. Deborah Gene Wightman of Wayne, NE; m. Judge Robert Ensz.

Children:

A. Susan Gene Ensz.
C. David Jon Ensz.
C. Jeffrey Paul Ensz.

iii. Frederick Wightman, b. 1901, d. 1901.

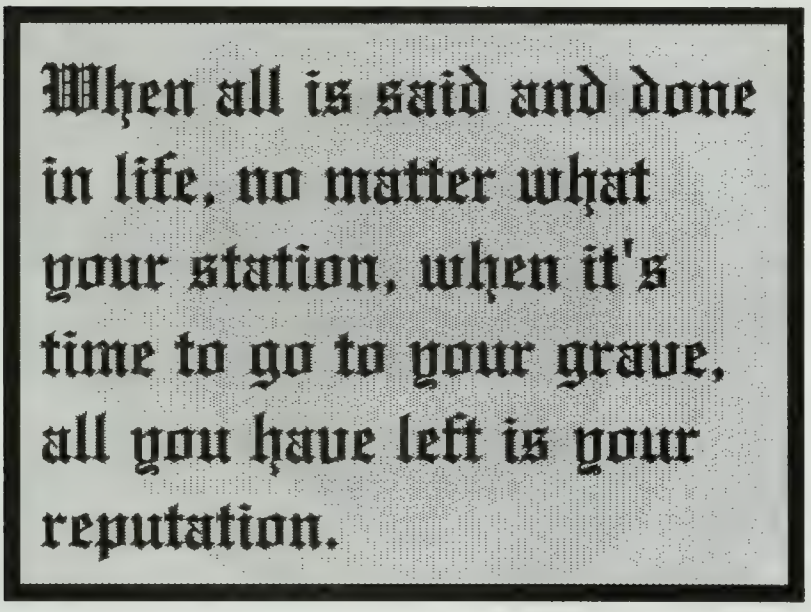

Harold[9] Wightman (see page 601) [Leon George[8], Elbert E.[7], Lathrop[6], Simon[5], Allen[4], Abraham[3], Rev. Valentine[2], George[1]], b. 2 Apr 1916; m. 18 Jul 1934 to Acena✶ Green. Residence: Frenchton, WV 26219. Harold was a carpenter and cabinet maker until his retirement. Acena was a bookkeeper and musician. *[✶Name correction]*

Acena & Harold[9] Wightman

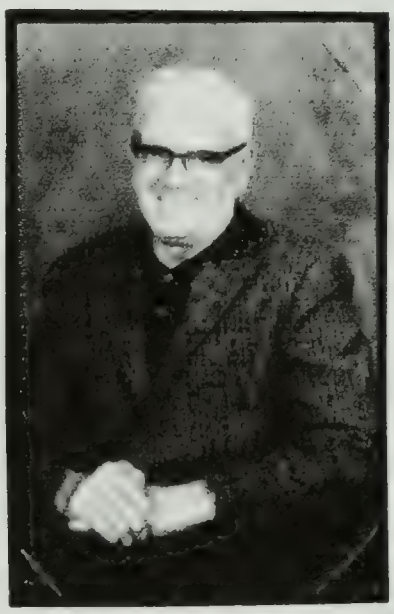

Harold[9] Wightman

Children:

i. Barbara Joan[10] Wightman, (see page 601), b. 14 Oct 1935. As a high school student, she was a baton twirler. She participated in parades, one of which was the Gaperilla Parade performing with the Tampa Univ. Baton Club in Tampa, FL.

Children:

1. Robert John[11] Moore, b. 8 Aug 1953; m. Brenda Case in 1979 in Bradford, PA. Robert graduated from Bradford High School and attended Lock Haven College, Lock Haven, PA. He has been active in football and basketball, coached varsity football at Fritz Jr. h. s. and assistant coach at Bradford High School.

John & Barbara[10] (Wightman) Moore

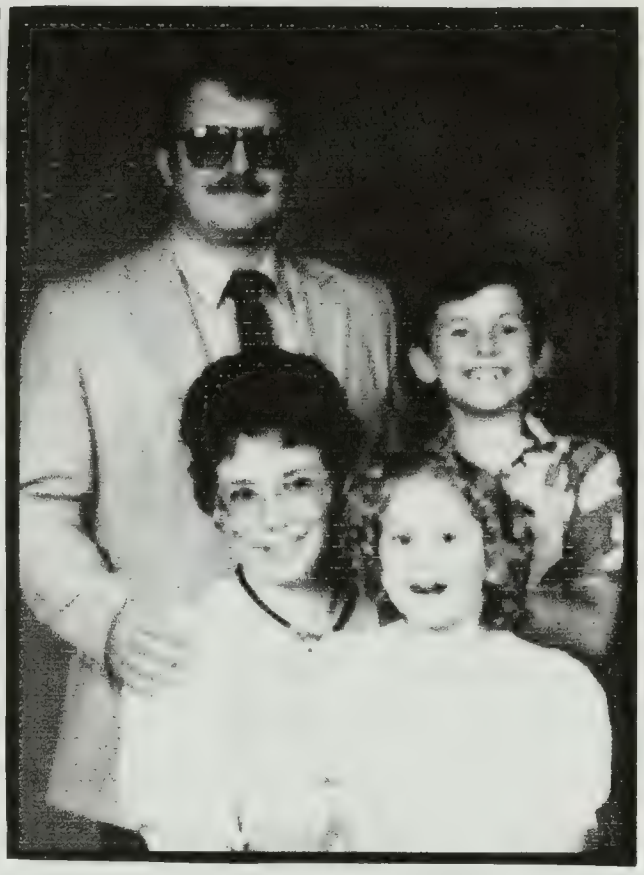

Robert John[11] Moore -
wife Brenda with Jerry & Karen

Children:

A. Robert[12] Moore, b.1975.
B. Melissa[12] Moore, b. 1977.
C. Jerry[12] Moore, b. 1981.
D. Karen[12] Moore, b. 1986.

2. Joni Lyn[11] Moore, b. 15 Feb 1956; m. Greg Signor. Joni is a nurse's aid.
3. Wallace James[11] Moore, b. 18 Jan 1957; m. Debbie Kelly of Olean, NY. Children, born in Olean, NY: Michael[12] Moore, b. 1979 & Jennifer[12] Moore, b. 1980.
4. David Joseph[11] Moore, b. 7 May 1963. Graduate of Buckhannan High School, Buckhannan, WV. He is a carpenter.

Wallace James[11] Moore, wife
Debbie with Michael & Jennifer

5. Thomas[11] Moore, b. 11 Aug 1968; m. Margaret Brown on 1 Jul 1990. David graduated from Buckhannan High School and attended Wesleyan College in Buckhannan, WV. Occupation: carpenter. Children: Holly[12] Moore, b. 8 Jan 1993 and Thomas[12] Moore, b. 10 Dec 1995.

ii. Charles Elbert[10] Wightman✶, b. 15 Mar 1937; d. 10 Dec 1939. *[✶Corrected spelling]*

Charles Elbert[10] Wightman
b. 15 Mar 1937
d. 10 Dec 1939

iii. Harold Leon[10] Wightman, b. 25 Oct 1942 in Norfolk, VA; m. (1) Linda Early; m. (2) Ruth Ann Nunn. Harold attended Brewster Vocational School in Tampa, FL to study voice. He has sung tenor in several musicals. Occupation: Electrician and carpenter with his own construction business in Buckhannan, WV. He graduated from Southern College in Collegedale, TN in 1986 with a degree in Theology to become a pastor. In 1992 Harold, with the senior class of Mt. State Academy, went to Russia to help in the construction of a church.

Children of Harold Leon & Linda:

1. Brent Kevin[11] Wightman, b. 19 Apr 1964.
2. Kirk Bradley[11] Wightman, b. 26 Mar 1966 in Tampa, FL; m. 10 Mar 1990 in Jacksonville, FL to Mary Patricia Abood, b. 1 Jan 1958 in Washington, D. C.

Children born in Tampa, FL:

A. Eric Bradley[12] Wightman, b. 13 Mar 1993.
B. Mary-Kate[12] Wightman, b. 14 Jun 1996.

Joni Lyn[11] (Moore) &
Greg Signor

Harold[10] & Ruth Ann
Wightman — 1993

Harold[10] & Darleen[11] Wightman
at a camp meeting in 1993

Darleen[11] Wightman

3. Darleen[11] Wightman, b. Oct 1974 in Buckhannan, WV. She graduated from Mountain State Academy in Pennsboro, WV in 1992; graduate of C.U.C. College in Washington D.C. in 1994. She is an elementary teacher in church school. She studied piano classical music and has played in many recitals. In 1992 she went to Russia with the senior class and others to help in the construction of the church. Darleen is very active in youth and church work.

4. Nelson[11] Wightman, b. 10 Jan 1977. Graduated in 1994 from Enterprise High School, Enterprise, NY.

Nelson[11] Wightman

iv. Charlene Louise[10] Wightman, b. 17 Nov 1943 (see page 602).

v. Patricia Carol[10] Wightman, b. 1 Jul 1945; m. 15 Aug 1967 to William Cleavenger. Patricia graduated from Hillsborough High School, FL and Gordon Keller School of Nursing in Tampa. She is director of nursing at Brownsburg, IN. William is an electrician. Address: 3405 Walnut Court, Brownsburg, IN 46112.

Children:

1. Scott William[11] Cleavenger, b. 29 Jan 1972. He graduated in 1990 from Brownsburg High School in Brownsburg, IN. Scott attended Rose-Hulman College in Terra-Haute, IN and Purdue University in Lafayette, IN. His occupation: Electrician.

2. Todd Leon[11] Cleavenger, b. 22 Oct 1976. He graduated in 1994 from Brownsburg High School. Todd attended Rose-Hulman College and will enter I.U.P.U.I., Indianapolis, IN, in January 1997.

Trish & Kirt[11] Wightman with Mary-Kate[12] & Eric[12]

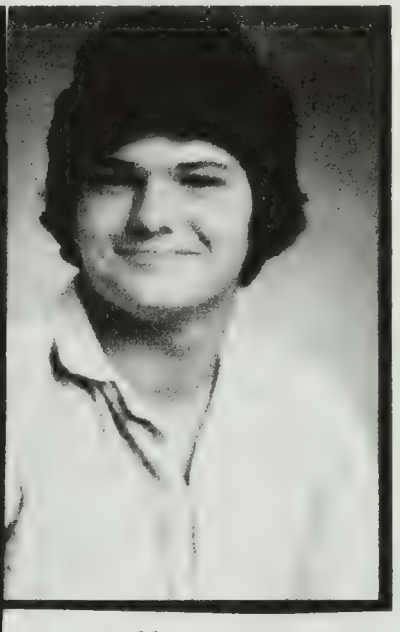

Brent[11] Wightman

Dawson & Patricia Carol[10] (Wightman) Cleavenger

Todd Leon[11] Cleavenger

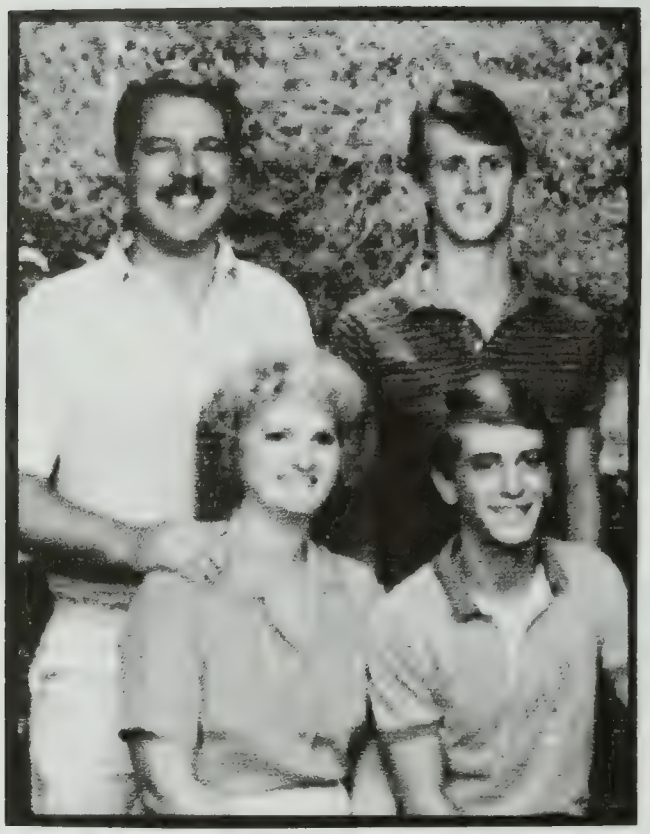

Richard & Charlene Louise[10] (Wightman) Swilley — *[see page 6021]* with Charlene's sons: Sean[11] & Michael Patrick[11] McMorrow

Acena (Green) Wightman with great-grandson, Eric Bradley[12] Wightman

Clinton Lewis[10] Whitman [from page 398] (Chauncey Leonard[9], Clinton W.[8], Benjamin H.[7], James[6], William[5], Capt. Valentine[4], Valentine[3], John[2], George[1], b. 21 Aug 1911 in Patchogue, Long Island, NY; d. 14 Jul 1991 in Zion Lake Co., IL; buried Cemetery at North Chicago, IL; m. 31 Aug 1940 in Winthrop Harbor, Lake Co., IL to Mary Pearl Peterson, b. 27 Jun 1916 in Comstock, Custer Co., Nebraska, d/o Peter & Mary Elizabeth (Walton) Peterson. Clinton retired as an inspector for 42 years. Mary Pearl retired 1978 as a bookkeeper from Zion State Bank and Trust. Address of Mary: 2623 Elizabeth Ave., Zion, IL 60099.

Children:

i. James Valentine[11] Whitman, b. 6 Dec 1944 in Waukegan, Lake County, IL; m. in Normal McLean Co., IL on 20 Aug 1966 to Jane Geraghty, b. 4 Apr 1943 in Pittsburgh Co., PA. James is the Illinois State University tennis coach and Pro at the Racket Club in Bloomington, IL. He played for the Redbirds tennis team at Illinois State University from 1964 to 1967, holding down the No. 1 spot all three years. As a senior, the Zion native was selected as an All American for small colleges. James is also a United States Professional Tennis Association Teacher. He was inducted into the ISU Hall of Fame. Jane, his wife, is Special Education Teacher.

Children, b. Normal, McLean Co., IL: *[Latest data is late 1994]*

1. Jana Andres[12] Whitman, b. 23 Jul 1968. Jana is living in Arlington Hts., IL after graduation from Illinois State University, Normal, IL in 1990.

2. Jennifer Ann[12] Whitman, b. 27 Dec 1970. Jennifer is a student attending Illinois State University in Normal, IL.

Arthur Manno Elias (Allais) - 1917
His aeronautical abilities landed him a job with the Wright Brothers at Dayton, Ohio during the last years of WWI.

Franklyn Arno Elias
1944
Winning the Los Angeles all city mile in record time in the L.A. Coliseum. Previous to this final meet, he had won the ½ mile over a runner that four years hence was to win the Olympic 800 meter race.

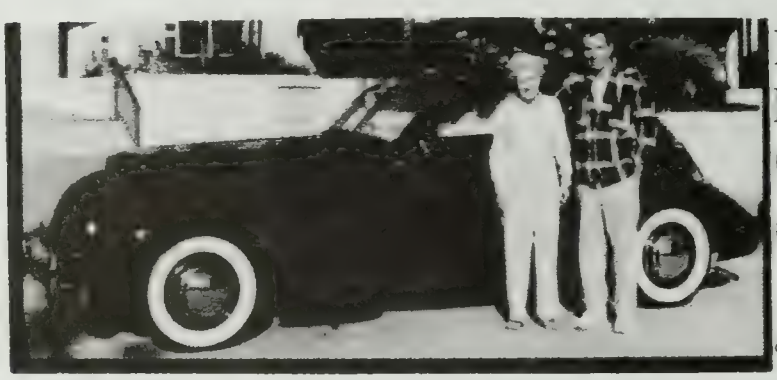

Franklin Arno Elias & his mother, Melba (Wightman) Elias standing beside Arno's 1937 Restored CORD - a five year restoration

Arthur Manno Elias (Allais) - 1917
[The Allais family traces their line back to the 1200s in the Alpine country of Dauphine and Savoie (now France and Italy) Alpine region.]

Easter -- 1936
Arthur Manno Elias (Allias)
with sons Arno [9 yrs] and
Morrow [6 yrs.]

Arthur Manno Elias
July 1950
At the portal of the
After-thought Mine

✶Pictures arrived too late to include with Melba (Wightman) Elias' family on page 1995.

James Morrow[10] Elias, natus Allais (from page 1995-6, b. 12 May 1929 in Los Angeles, CA. unm. He is a mining geologist. Education: BA at USC 1951; graduate work Univ. of Utah 1952; reg. Geologist (No. 1972), California 1970; cert. profl. geologist, Amer. Inst. Profl. Geol. 1967. Career: Staff/sr./mining geologist for various companies including Getty Oil, Interpace, Gladding McBean, Anaconda, U. S. Geol. Survey, Cyprus Mines; chief geologist, Exploration, U. S. Smelting Refining & Mining Co.; NY, NY & Salt Lake City, Utah 1968-72; dir. Oil & Gas Devel; Chief Geologist, UV Industries, Salt Lake City & NY, NY 1973-76; pres. J. Morrow Elias & Assocs. (cons. geologists), Rutherford, CA 1976 — Awards: Golden Award, Pyrite Hall of Fame 1983. Member: American Inst. of Mining Engrs, (chmn. So., Calif. Sect. 1966-8), Northwest Mining Assn., Canadian Inst. of Mining. He has written numerous articles in professional journals. Republican. Recreation: vineyardist: winemaker, winemaker - Allais Vineyards, Cabernet & Sauvignon Blanc in Napa Valley. Residence: 8278 St. Helena Hwy., P. O. Box 23, Rutherford, CA 94573.

"Some people are your relatives but others are your ancestors, and you choose the ones you want to have as ancestors. You create yourself out of those values."

— Ralph Ellison

Percy Ray[8] Wightman (from pages 373, 401) [George S.[7], Josiah B.[6], Silas[5], Capt. Zorababel[4], Daniel[3], Rev. Valentine[2], George[1], b. 15 Mar 1873 in Lockport Township, Will County, IL; m. in Berlin, OK on 9 Dec 1900 to Myrtle Lou Clay, b. in Saint Joseph Co. TX.

Child:

i. George Clay[9] Wightman, b. 13 Jul 1910 in Napa, Napa Co., CA,; m. 6 Feb 1930 to Wilma Alice Shibley, b. in Salt Lake City, UT of Mormon parents, Harry Lorne & Esther (Fife) Shibley. George drowned trying to save a friend. Wilma was pregnant at the time. Wilma remarried and had a son, Pierce Peter Phillips, born on 27 Jul 1940.

Children, born in San Jose, CA:

1. Beverly Ray[10] Wightman, b. 19 Feb 1931; m. Lou Barbieri.

Children:

A. Jill[11] Barbieri (twin), b. 21 Sep 1953
B. Jeff[11] Barbieri (twin), b. 21 Sep 1953
C. Joy[11] Barbieri, b. 24 Jan 1955; m. _____ McEldery. One child. Address: 2115 N. 87th St., Seattle, WA 98103
D. John[11] Barbieri (twin), b. 17 Jul 1958.
E. Jerry[11] Barbieri (twin), b. 17 Jul 1958.
D. Jay[11] Barbieri, b. 17 Feb 1960.

2. Kenneth Shibley[10] Wightman, b. 12 Jan 1934; m. Jean _____ .

Children:

A. Phillip[11] Wightman, b. abt 1952.
B. Lynn[11] Wightman, b. abt 1956 [has two children]

3. George Clay[10] Wightman, b. 27 Jun 1938; m. Marilyn Brooks, b. 29 Nov 1937 in Weymouth, MA. *[George also has a daughter born about 1956, names Wendy[11] Wightman (?).]*

Children:

A. Heather Shibley[11] Wightman, b. 7 Dec 1963.
B. Mark Winfield[11] Wightman, b. 5 Oct 1966.

A. J. Wightman, b. 10 Oct 1836; m. Susan Bontz, b. 2 Apr 1839.

Child: *[there may be more]*

i. John Archer Wightman, b. 2 Oct 1873; m. Mary Walter Kinsey, b. 11 Feb 1874, d/o Howard H. *[b. 4 Apr 1842]* & Margaret J. (Parsley) Kinsey *[b. 17 Apr 1844]*.

Child: *[there may be more]*

1. Clifton Kinsey Wightman, m. M. A. Elizabeth Miller. Residence: 9601 Warfield Road, Gaiterburg, MD 20279.

Children:

A. James Clifton Wightman, b. 29 Sep 1941. Residence: 6900 Trout Lane, Frederick, MD 21702.

B. Sandra Ann Wightman, b. 16 Oct 1945; m. _____ Walker. Residence: 8152 Clairborne Dr., Frederick, MD 21702

Leroy Wightman, b. 20 Apr 1915; m Alta Fern Romine, b. 20 Apr 1917. Address(?): Leroy V. Wightman, 85 Palmer Dr., Sandusky, OH 44870

Child: *[there may be more]*

i. James Russell Wightman, b. 5 Jan 1938; m. Mary Linda Cherry, b. 6 Dec 1941, d/o James Gilbert Cherry *[b. 17 Mar 1919]* & Dorthy Ester (Maxon) *[b. 12 Feb 1920]* Cherry.

Child: *[there may be more]*

l. Gina Lynn Wightman, b. 24 Mar 1961. *[She has one child living and one expired. No additional data available]*. Address: R#1, Box 292C, Wellborn, FL 32094.

Paul Samuel Whiteman, [from page 835], b. 28 Mar 1890; d. 29 Dec 1967. ***Jo Anne (Wheeler) Lockhart of 1930 W. San Marcos # 458, San Marcos, CA 92069-3934*** has filled in the ancestry of Paul Whiteman, the band leader of the 1940s and 1950s. Jo Anne's grandmother, Helen M. (Whiteman) Wheeler's father, John Reynolds Whiteman was the brother of Wilberforce James Whiteman mentioned on page 835. The father of Wilberforce and John was Samuel Miller Whiteman, b. 1818 in Rockbridge Co., VA; m. Mary Elizabeth Reynolds, b. abt 1833 in Indiana. The father of Samuel was James Whiteman *[Vet. of War of 1812]*, b. 4 Jul 1786; d. 4 Aug 1831 in Preble Co., OH; m. Rebecah Lackey Miller. The father of James Whiteman was Samuel Weightman *[Vet. of Rev. War]*, b. in Ireland; d. 8 Feb 1816 in Rockbridge Co., VA; m. 1 Mar 1779 in York Co., PA to Sarah Paxton, b. 1764, d. after 1835 in Ohio.

See pages 596-7 — L to R: Herbert Erwin[10] Dye; Theodore Eugene[9] Wightman; Herbert Lee[8] Wightman.

This prehistoric and extinct hairy mastodon roamed across my farm on the way to the Shiawassee River over 10,000 years ago. The huge, hairy, elephant like creature traveled throughout our township between the peet bogs and the river — a distance of about three to four miles. The in-between flat lands were ideal for these plant eaters. The enormous size of full-grown mastodons meant that only the most fearless predators would dare to attack them. Man hunted them with spears and axes. The saber-toothed tiger probably preyed on its young. This mastodon is permanently on display at the University of Michigan, discovered in Rush Township in 1944.

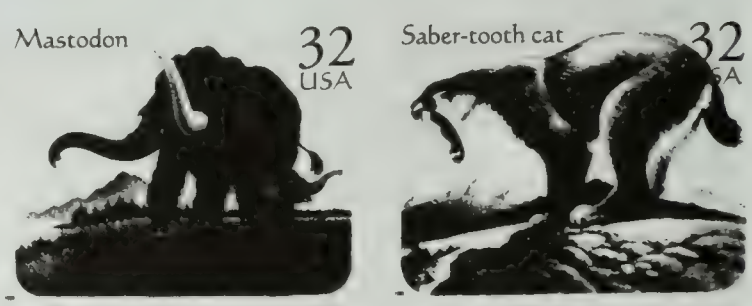

U. S. Postage Stamps

Wade & Jean (Gerstner) Wightman
50th Wedding Anniversary
June 29, 1996

Wightman Family — 1996

Front row, l-r: Nikki Lynn[11] Bailey, Selena Leigh[11] Wightman, Nadine Jean[11] Wightman
Middle row: Dianne Lynne[10] (Wightman) Bailey, Jean E. (Gerstner) Wightman, Rowena (Flores) Wightman & Mary Theresa (Novak) Wightman.
Back row: LaVerne Bailey, Wade Charles[9] Wightman, Gerald Wade[10] Wightman & Richard Charles[10] Wightman.

Note antique tools on wall. These were used by Wightman ancestors.

Wade Charles[9] Wightman [from pages 371 & 438](Floyd[8], Benjamin[7], Jabez[6], David[5], Valentine[4], Daniel[3], Valentine[2], George[1]), b. 30 Apr 1921; m. 29 Jun 1946 to Jean Eva Gerstner, b. 17 Jun 1924. Our retirement years have been enriched with continued lengthy visits from our family that live in Japan, South Carolina, Virginia and our daughter's family that live in South Lyons, MI. I spend most of my time compiling the Wightman family — Jean occupies her spare time doing volunteer work, clubs, reading, church and always is willing to help with my family history.

Children:

i. Dianne Lynne[10] Wightman [from page 339-40], b.21 Apr 1948; m. on 28 June 1969 to LaVerne Bailey, b. 17 Apr 1948, s/o Walter Cyril Bailey & Marjorie Eleanor (Durling) Bailey.

Due to the reorganization of Detroit Edison in 1994, LaVerne now works at the Newport Service Center near Monroe, MI as a design and field area leader. Although Corvair's are still his "interest car," he sold his 1965 restored Corvair this past year to pursue a "new interest" in boats.

He and his wife, Dianne purchased a beautiful cottage on Upper Silver Lake near Silver Lake Sand Dunes this fall (1996) and bought a pontoon boat. This cottage purchase has also renewed his interest in his Corvair-powered dune buggy that he built 28 years ago.

Dianne continues to work at the University of Michigan School of Nursing in Ann Arbor, MI as a research assistant on a federally funded research project titled "Female Adolescents Substance Experience Study." She and LaVerne have been busy remodeling and furnishing their newly purchased cottage near Mears, MI.

Both Dianne and LaVerne have shifted their main interests from Nikki's college sports endeavors to their recreational home which [according to them] needs a lot of remodeling and fixing up.

Child: Nikki Lynn[11] Bailey [see pages 440, 969, Intro. Vol. II, & 2300, 2303].

ii. Gerald Wade[10] Wightman [see pages 441-4], b. 8 Oct 1949; m. (1) 31 Dec 1977 to Patricia Loznak; m. (2) 8 Aug 1993 to Rowena "Winnie" Cauguiran Flores. Jerry has continued to teach at Masawa, Japan for the Department of Defense. He and his wife visit the U. S. every summer. Winnie is able to visit her parents in the Philippines once every two years.

The following e-mail describes a typical day for Jerry and Winnie.

"Today I went beachcombing, and got three balls. The Japanese are already afraid there won't be enough water come spring to flood their rice fields. On the down note to this for us is that the Sapporo Ice Festival may have to ship in snow/ice for their festivity. Basically I am teaching school the way I always have and beachcombing/trading glass floats. Winnie is in the money exchange business. Nation Bank is the only way Americans can get their yen for paying rent, etc. A lot of Filipinos work off base and want dollars. There is a 6 point spread between buy

and sell quotes in the bank. Winnie gives the sellers a one yen less than the high buy bank rate, and buyers of yen(mostly teachers) a plus 2 yen rate from what the bank sells it to them, hence, her profit of 3 yen per $1.00. She is the only one that does this as far as we know which gives her a corner on the market. I don't even know if it is legal but my bosses buy from her, so I don't think there is anything wrong with it. She does everyone a favor, plus get paid for her time. This really picks up to a frantic pace at the end and first of the month. I call it Winnie's Mini-bank." Winnie also does bookkeeping for a Japanese business man off base and has a catering business that is popular with the Philippine residents on base. She is fluent in four languages. This summer (1997) she expects to get her U. S. citizenship.

Children: see pages 443 & 2304: Selena Leigh[11] Wightman & Nadine Jean[11] Wightman.

iii. Richard Charles[11] Wightman [see page 445], b. 8 Nov 1953 in Owosso, MI; m. 29 Apr 1989 to Mary Theresa Novak, b. 1 Nov 1958. Mary & Rick have sold their greenhouses. Although they enjoyed growing bedding plants very much, they realized the tremendous amount of time involved without the appropriate compensation.

Mary is now working for a retail nursery which she likes very much. "Rick" went back to his first love — finish carpentry. His work took him to Alexandria, VA to move a house called: Pope-Leighey, a Frank Lloyd Wright house that is owned by the National Trust for Historic Preservation. This meant taking it apart and reconstructing it on a new foundation. The Alexandria house took one year and 40 days to finish. Rick was quite familiar with the architecture of Frank Lloyd Wright as he had at previous times done maintenance and new construction in South Carolina on Auldbrass, a Frank Lloyd Wright home. He is now helping a friend build his home and working on the Frank Lloyd Wright house near Beaufort. Address: 905 Forest Lane, Beaufort, SC 29902

Our Grandchildren—Out for Lunch—August 1994

Nikki Lynn[11] Bailey (see page 441), [far right in picture]. Nikki graduated with a 3.9 point grade average in 1996 from Western Michigan University with a Bachelor of Science Degree in Exercise Science and Community Health Education. She now works at Northpointe Heart Center in Berkley, MI as an Exercise Specialist doing exercise stress testing and cardiac rehabilitation. In her spare time she enjoys exercising, reading, attending sporting events, and being with friends and family.

Selena Leigh[11] Wightman (see page 445), [far left in picture]. Selena graduates with high academic honors from Marshall High School in Vienna, VA in June 1997 and will attend the University of Virginia where she has been accepted as a student. She is an outstanding swimmer for the school team. She also has worked at several local businesses including a veterinary hospital which may determine her life work. She has lived in Costa Rica, Korea, Philippines, Michigan, and Virginia as well as travelled many places in the Far East where she has vacationed and competed in international swimming events.

Nadine Jean[11] Wightman (see page 445), [center in picture]. "Naddi" is presently in the ninth grade at Marshall High School in Vienna, VA. Her favorite subjects are English and Art. She is active on the school swimming and basketball teams. Naddi also has been taking modern and ballet dancing since fourth grade. During 1997, she is moving to Hawaii where her mother and stepfather plan to relocate. She treats this as an adventure to be added to her ventures of living in Korea, Philippines, Virgina and long summer vacations at her grandparents house in Owosso, MI and on the farm in Henderson, MI.

Errata Et Addenda

Pages 21 & 23 of *THE WIGHTMAN HERITAGE.* Additional data on early Wightmans furnished by Mrs. Allan H. Whytock, 2500 S. 384th St. SP 44, Federal Way, WA 98003.

John Wightman, b. abt 1536 in Burbage, Lancastershire, England; m. Mawdelin (or Modwenne) Haytor, b. about 1539 in Burbage, Lancastershire, England, d/o of Thomas Haytor.

Children born in Burbage, Lancastershire, England:

i. Elizabeth Wightman, b. 26 Nov 1562.

ii. Valentine Wightman, b. 29 Oct 1564.

iii. Edward Wightman, b. 20 Dec 1566; d. Apr 1612 in Litchfield, England; m. 2 Sep 1593 to Frances Darbye in Burton-on-Trent, Staffordshire, England.

Children born in Burton-on-Trent, Staffordshire, England:

1. John Wightman, b. 8 Dec 1594; died young.

2. Priscilla Wightman, b. 26 Dec 1595.

3. John Wightman, b. 7 Jan 1598; d. 1663. Christened 7 Jan 1598.
Children born Burton-on-Trent, Staffordshire, England:

A. Valentine Wightman (Whitman), b. abt 1627; d. 26 Jan ?; m. Mary _____ .

Children:

a. Mary Wightman/Whitman, b. 16 Nov 1652/3 in Providence, RI; d. 1675; m. John Inman.

b. Elizabeth Wightman/Whitman, b. 3 Jul 1655 in Providence, RI; d. 19 Nov 1727.

c. Susannah Wightman/Whitman, b. 28 Feb 1657/8 in Providence, RI; m. 1685 to James Ballou.

d. Deborah Wightman/Whitman, m. Joseph Smith.

e. Alice Wightman/Whitman.

f. Hannah Wightman/Whitman; m. John Steere.

g. Grace Wightman/Whitman, m. Jabez Greene.

h. Valentine Wightman/Whitman (Capt.), b. 25 Aug 1668 in Providence, RI; d. 26 Aug 1750; m. 12 Dec 1694 to Sarah Bartlett.

Note: The Great Road in Lincoln, RI is lined with treasures from the area's past. This pastoral path gives travelers a chance to see how the Industrial Revolution took root in America. The Great Road runs near the Moshassuck River, which gave rise to numerous water-powered mills. There are mills, blacksmith shops, several farmhouses with rustic acres, taverns, two stone-ender houses and other attractions. [Such houses earned their nickname because of the stones that formed the end of the building where the fireplace was located. Only four are left in all of New England.] One of those is the stone-ender that belonged to Valentine Whitman, Jr. which is located at the end of the 3-1/2 mile stretch of the Great Road near Route 116. Valentine's house was built in 1694. It was bought by the town in 1995 for $155,000 and is expected to be restored and opened to the public. The first town meeting of Smithfield (which used to contain Lincoln) was held here after the town's creation in 1730.

B. Daniel Wightman, b. abt 1629.

C. Abraham Wightman, b. 1631; d. Jan 1722.

D. George[1] Wightman, [see page 1 of *WIGHTMAN ANCESTRY*] b. 4 Nov 1632; d. Jan 1721/2; m. Elizabeth Updike, bpt. 27 Jul 1644, d. between 25 Dec 1712 and 26 Apr 1716, d/o Gysbert Updike & Catherine Smith.

Children born in Kingstone, Washington Co., RI:

a. Elizabeth[2] Wightman, b. 26 Jul 1664. [See page 14 & 15 of *THE WIGHTMAN ANCESTRY*].

b. Alice[2] Wightman, b. 29 Dec 1666. [See pages 14 & 17 of *THE WIGHTMAN ANCESTRY*].

c. Daniel[2] Wightman, b. 2 Jan 1668. [See pages 14 & 19 of *THE WIGHTMAN ANCESTRY*].

d. Sarah[2] Wightman, b. 25 Feb 1671. [See page 14 of *THE WIGHTMAN ANCESTRY*].

e. George[2] Wightman, b. 8 Jan 1673 [See pages 14 & 23 of *THE WIGHTMAN ANCESTRY*].

f. John[2] Wightman, b. 16 Apr 1674 [See pages 14 & 26 of *THE WIGHTMAN ANCESTRY*].

g. Samuel[2] Wightman, b. 9 Jan 1676 [See pages 14 & 29 of *THE WIGHTMAN ANCESTRY*].

h. Valentine[2] Wightman, b. 16 Apr 1681 [See pages 14 & 31 of *THE WIGHTMAN ANCESTRY*].

4. Karia Wightman, b. 27 Feb 1603; d. young.
5. Maria Wightman, b. 5 Jan 1605; d. young.
6. Anna Wightman, b. 18 Sep 1608.
7. Samuel Wightman, b. 18 Aug 1611.

iv. Elizabeth Wightman, b. 25 Nov 1572.
v. Richard Wightman, b. 18 Jan 1573.
vi. William Wightman, b. 16 Nov 1576

Pages 41-48 of *THE WIGHTMAN HERITAGE. See also page 617 in THE WIGHTMAN ANCESTRY for more on Rhode Island Historical Cemetery # 50.* Birdella[9] "Birdie" (Wightman) Corbitt and her husband "Bob" have continued to oversee the repair, reconstruction, grooming and caretaking of Rhode Island Historical Cemetery # 50 that is located on Fletcher Road at North Kingston, RI. ***Right of Way for all time*** has been granted by the town of North Kingstown, RI for access to the cemetery. The owners of the land that abut the cemetery, Mr. & Mrs. Chelo, contributed greatly in the reconstruction and maintenance of the stone wall. They, with other members of their family operate, the Chelo Restaurants in Warwick, Pawtucket, Cranston, Providence, Woonsocket and Greenville.

Southwest corner of cemetery

Northwest corner of cemetery which was in very bad condition. Picture taken — 1995

Bob Corbitt working at restored cemetery

1995 Scout Brownie Troop inspecting grave markers

Girl Scouts pondering — and feeling sorry for little Sarah

Wightman Homestead restored — Notice plaque presented in 1994 to the present owners, The Potters.

Page 54 of *THE WIGHTMAN HERITAGE.* The d/o Daniel[3] & Katherine (Westcott) Wightman, Jeane[4] (Wightman)(Clarke) Knight — b. 3 Sep 1726 - d. 26 Nov 1776 in Hanover, CT. of consumption — bore five children from her second marriage: 1) Jane[5] Knight, b. 21 Dec 1759; 2) Anna[5] Knight, b. 28 Nov 1762; 3) Daniel Wightman[5] Knight, b. Nov 1764, bpt. 1766 Hanover; 4) Crane[5] Knight, b. 14 Feb 1768; 5) Joshua[5] Knight, b. 21 Mar 1771. Reference: Norwich, CT & Hanover, CT records. Source of information: Robert[10] Coventry, 102 Century Lane, Clyde, TX 79510 who is a descendent through Daniel Wightman[5] Knight, m. Elizabeth Colburn — Daniel Wightman[6] Knight, Jr. — Ellen Whitman[7] Knight, Jr., m. Luther Manning Colburn — Arthur P.[8] Colburn, — Inex Hazen[9] Colburn, m. Allen P. Coventry — Robert Allen[10] Coventry. Daniel Wightman[5] Knight and his wife, Elizabeth Colburn, bought property in Wright Settlement, a few miles north of Rome, NY and moved from CT in 1790. Over the following twenty years related families, Colburn, Butts, Abel, Wightman, joined them there. With the exception of Jeane and David, all of the above were residents of that neighborhood between the years of 1790 and 1950.

Page 62 of *THE WIGHTMAN HERITAGE.* Rev. John[3] Wightman, b. 17 Apr 1726 & Amey[3] Wightman, b. 22 Aug 1729, were children of Valentine and his second wife, Joanna _____ . [Ref.: George Wightman and Descendants by Mary Whitman, p. 36.] *Date of birth of John does not concur with marriage date of about 1728 stated for Valentine and Johanna on page 31.*

Birth dates of the children of Rev. Valentine[2] Wightman that were recorded in the Groton records: Since March was considered at that time to be the first month, the dates might be off a bit as suggested by Joseph R. Klett, 7 Mercer Street, Hopewell, NJ 08525 — Archivist, New Jersey State Archives & currently [1996] Trustee of the Genealogical Society of New Jersey.

His interpretation of the birth dates, using today's calender, would be:

Daniel, born 23 Nov 1693
Mary, b. 18 Feb 1705
Valentine, b. 26 Dec 1706
Abraham, b. 15 Jul 1711
Susannah, b. 24 Jan 1713
Isaac, b. 12 Oct 1715
Jacob, b. 1 Sep 1717
Timothy, b. 20 Nov 1719
Sarah, b. 5 Aug 1721
John, b. 8 Aug 1723

Page 143 of *THE WIGHTMAN HERITAGE*: *AN UNFORGIVABLE ERROR HAS OCCURRED THAT MY WIFE WILL NEVER OVERLOOK OR FAIL TO LET ME FORGET AGAIN.* ***Our wedding took place on June 29, 1946,*** *not June 30, 1946.*

Page 292 of *THE WIGHTMAN HERITAGE*: Obadiah Holmes sentencing was in July 1651. ince March was considered at that time to be the first month, the date might be off a bit as suggested by Joseph R. Klett, 7 Mercer Street, Hopewell, NJ 08525 — Archivist, New Jersey State Archives & currently Trustee of the Genealogical Society of New Jersey.

Page 430 and 450 of *THE WIGHTMAN HERITAGE* and page 4 and 5 of *THE WIGHTMAN ANCESTRY.* Gysbert Updyke (Op Den Dyck) was the German father of Elizabeth Updyke, the wife of George[1] Wightman. Gysbert was baptized in Willibrod's Church, Wesel, [on the Rhine River] Germany in 1605.

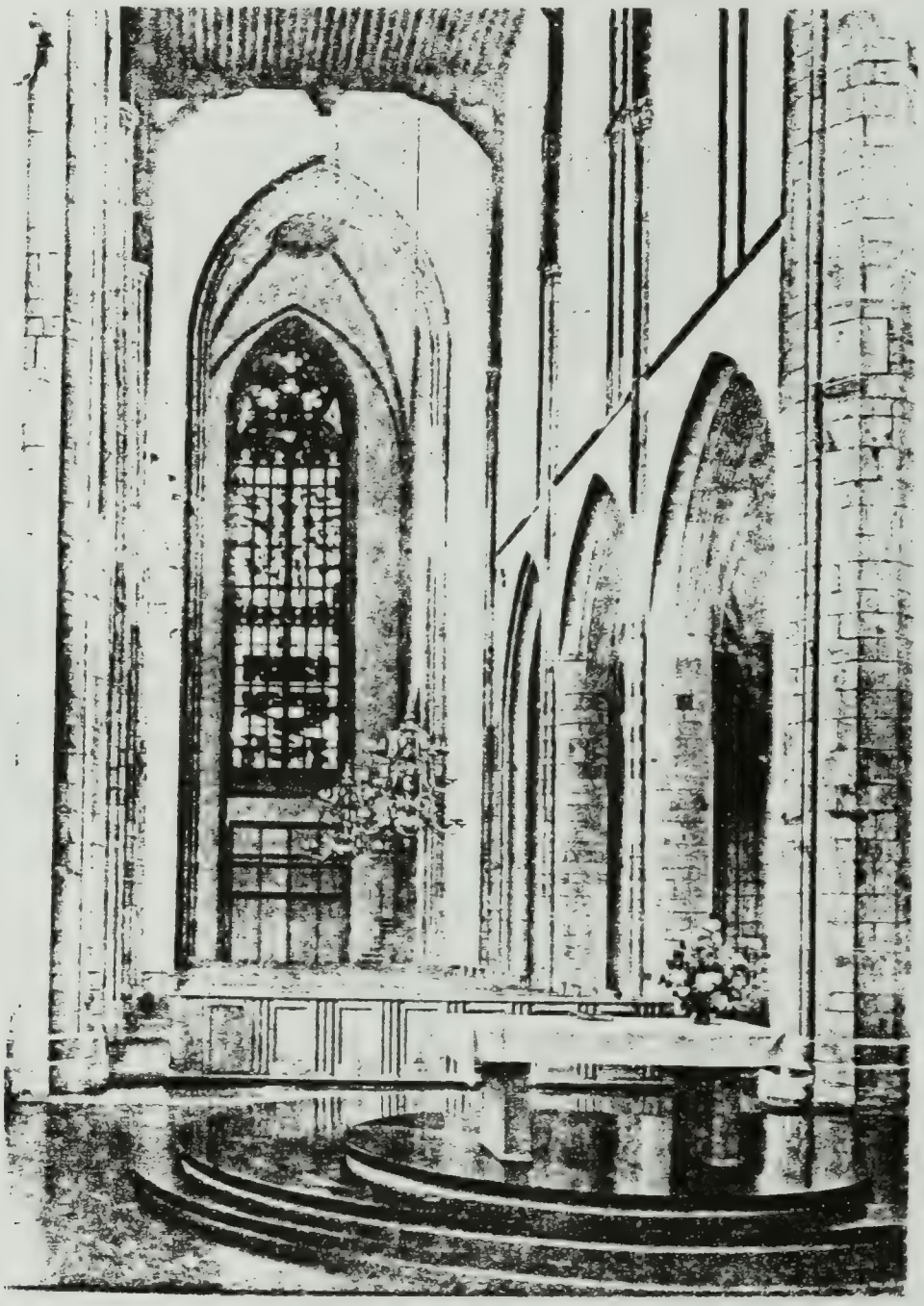

The sanctuary where Gysbert Updyke was baptized in 25 Sep 1605.

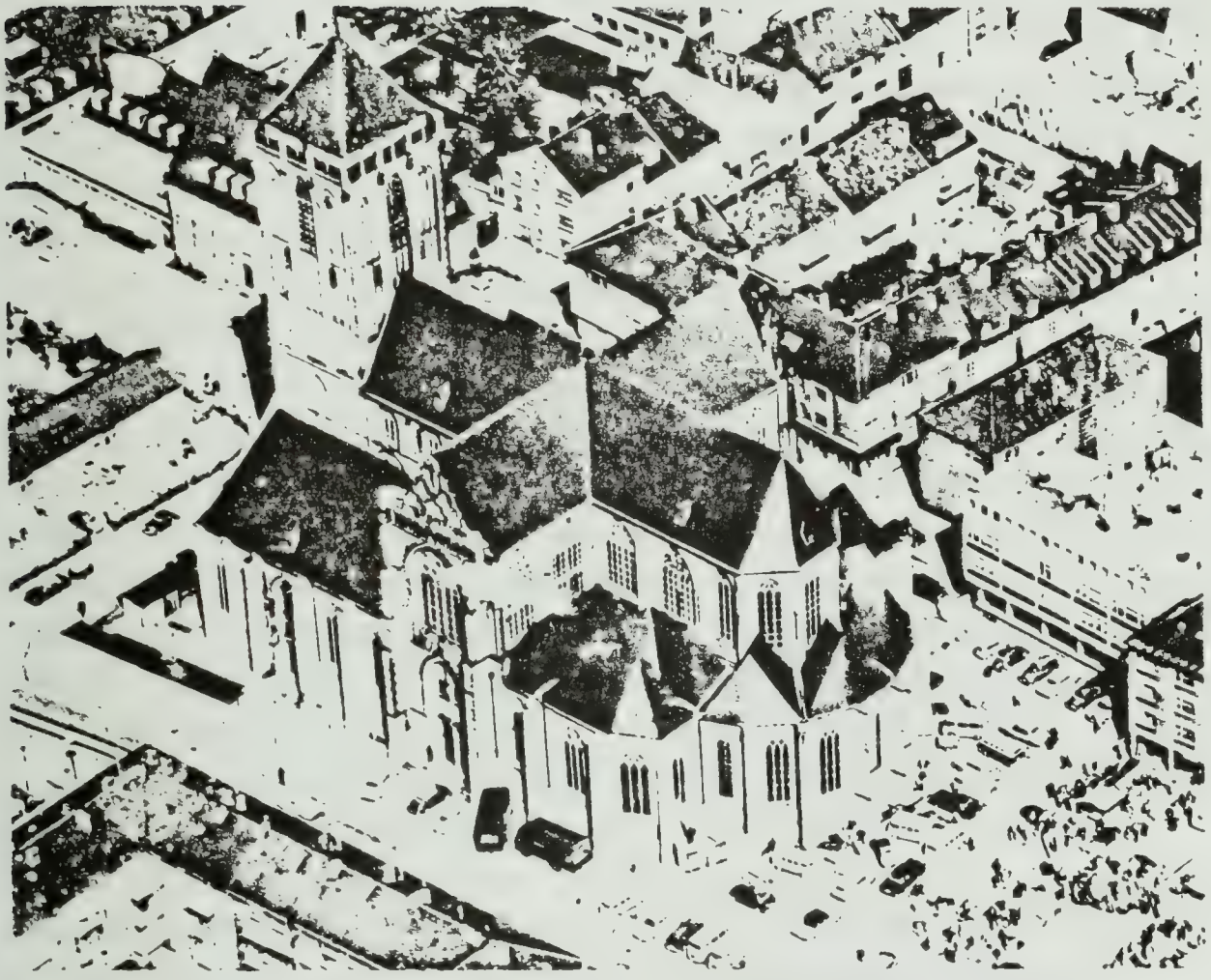

An elevated view of Willibrod's Church, Wesel, Germany*

*Pictures of Willibrod's Church furnished by Madeline[10] (Morgan) Caverly, #59, 6220 — 17th Ave., S.E., Calgary, Alberta, Canada T2A 0W6

Page 467 of *THE WIGHTMAN HERITAGE.* Richard[4] Fowle was baptized 1569. *[Information furnished by Eunice H. Young, 1894 E. 8325 S., Sandy, UT 24093]*

Page 592 of *THE WIGHTMAN HERITAGE.* ZUINLESS[6] SKINNER (ancester of Perry[7] Skinner, Lauren[8] (Skinner) Bishop, Tessie[9] (Bishop) Wightman, Wade C.[10] Wightman). ***The following is an account of his religious affiliation with the Brookfield Baptist Church in Essex, NY researched and written by Elizabeth Densmore of the Ticonderoga Historical Society. Part of her chronicle is given here.*** Early settlers in Essex County, many of whom crossed from Vermont on John McNeil's sail-ferry (1790) to Essex, NY, founded one of the oldest Baptist Churches in the county. It was organized in a small farming settlement in the western part of the town of Essex. This area, once a part of a 2000 acre tract of land bought by William Gilliland in 1764 to develop into a manor to be known as "Brookfield", had been surveyed and sold to settlers in 1788, after Gilliland's project failed. In 1792 this district was "chiefly in a state of nature". The First Baptist Church was organized on 22nd of September 1807 with a written covenant "as a Platform of our General Sentiment Concerning the Truth of God's Word and our Solumn Respective Duties toward God and Each other". The covenant read: "We the brethen & Sisters of the First Baptist Church of Christ in Essex do willingly and cheerfully enter into the following covenant. We covenant with each other and this day call Heaven to Earth to record that we will give up our selves to God and one another, agreeing to attend to all this holy instructions as God in his providence shall enable us. We also agree to give up ourselves, that is our gifts and abilities for the good of the church. We also agree to keep the Christian Sabbath and to attend on Lords day according to Divine appointment and the appointment of the church ourselves and such of our family as are under our care can conveniently attend. We agree to abstain from all backbiting, tatling, and evil speaking and in meekness to watch over each other for good. We agree to not let sins rest on a Brother or Sister but to attend to the rule pointed out in the Eighteenth of Matthew. We agree to attend Covenant Meetings and all other meetings appointed by the church for doing business. We agree this day to walk in the ways of the Lord

and to renew our Covenant and with willing hearts say Amen". Membership was carefully controlled. A person desiring to become a member was required to stand in meeting and give a Relation of Experience. If the membership present at the service agreed that the Experience proved the petitioner as worthy of membership, he was prepared for baptism. Baptism was performed in the near-by streams. A special meeting on the Crick was opened by Prayer. Mrs. Winslow related a work of grace and a wishing to be baptised in fellowship and welcomed by the church. "They repaired to the water" and she and two others were baptised. Similar meetings were held at the Creek when new members were accepted.

Early records reveal that to support the church, increase its membership, and maintain its standards was an all-consuming project. Church meetings were first a Covenant Meeting, opened by prayer and religious discourse, then proceeded to the business of admonishing wayward members of the congregation of the importance of keeping Covenant. The handling of the wayward took a great deal of the time of both the elders and the members. Committees were formed to labor with members in "difficulty", letters of admonition were written, an special meeting held. The Covenant was given a strict interpretation and from time to time new restrictions were put into the records. There was no time for frivolity. The minutes of April 19, 1820 read: "voted that playing any kind of game be a breach of Covenant".

Special sessions were carefully recorded in the minutes by the Covenant Clerk. They were usually listed as a "matter of difficulty" with a member, and often the wife was included in the charge.

The individual was called forward and the charge read. Often the charge was stated as "refusing to comply with the voice of the church". When the church members had done all they could to convince them of their error, but to no purpose, they withdrew the hand of fellowship from them and they were solemnly condemned as "Disorderly Walkers". Some were restored to fellowship after a "hartey confession of wrongs". A notation in the minutes of 1823 records the happy conclusion of a difficulty. It states: "The

committee and the Church forgave her". In the minutes of the meetings, actual charges were seldom recorded. The term "difficulty" covered the sin, or it was stated that a person had been "dishonest in a number of instances".

There were Skinners and Whitmans in the membership that didn't quite live up to the standards set in the covenant of church. A "Letter of Exclusion to Brother Zuinless Skinner" was sent in 1821. Possible other relatives that were recorded for dismissal included Rhoda Skinner, Siphrona Skinner, and Betsy Whitman. In 1831 Alonzo Skinner had an "Ex" after his name on the membership roster — probably meaning a departure. One wonders if his leaving was by choice or request.

"Saturday Dec 1st 1821 Church met in conferance at the Mud Schoolhouse. Opened by prayor and proceed to business. 1st Noted to send the letter proposed for ...John Crowningshield. 2nd Noted the clerk write a letter of Exclusion to Brother Zuinless Skinner — than opened our minds with a Good Degree of Freedom. Appointed a Special meeting at the Plains [school house] on Saturday the 8th Inst at 1 O'Clock. [signed] U. Palmer [&] Art Clark"

Page 708 of *THE WIGHTMAN HERITAGE.* Sarah Clarke married in 1683 Thomas Reynolds (b. 1652), of Stonington, CT. *Source: CD113, Compendium, ABRIDGED COMPENDIUM, Frederic Virkus. NEW ENGLAND MARRIAGES PRIOR TO 1700*, p. 136, shows Caleb Carr married to Sarah Clarke Pinner, widow of John Pinner.

Page 721 of *THE WIGHTMAN HERITAGE.* "...you list John Randall's wife as Elizabeth and last name unknown. My research gives her name as Elizabeth Morton, born 1627 in Kirkenwall, England. She died 1685 in Westerly, R.I." Virginia Harwood, 672 W. Wilson, Coolidge, AZ 85228

Page 780 of *THE WIGHTMAN HERITAGE.* ". . . regards to marriage of Dorcas Lewis and Robert Burdick — this was his second marriage — married first to Rebecca Tasher." Virginia Harwood, 672 W. Wilson, Coolidge, AZ 85228

Page 796 of *THE WIGHTMAN HERITAGE.* Edward J. Gerstner, b. 2 Aug 1925, **d. 6 Aug 1995 in Roseville, MI,** brother of Jean Eva (Gerstner) Wightman.

Edward J. Gerstner
1925—1995

THE WIGHTMAN ANCESTRY

VOL. II

ADDITIONS & CORRECTIONS

Page 145 of *THE WIGHTMAN ANCESTRY.* Mary[5] Wightman (James[4], Abraham[3], Rev. Valentine[2], George[1]), born about 1773. "Archibald Gaut of Halifax and Miss P (or M)olly Witeman of Leyden was joined in marriage 8 Mar 1792." *[Vital records of Leyden, Franklin Co., MA]* Archibald Gaut was the youngest of the four children of William Gaut, Sr. of Halifax, VT and was named in the 1801 will of his father. *[Halifax Will Book 2, p. 266]* Archibald's brother, William Jr., moved to Smithfield, Madison County , NY. Some of those descendants also spelled the surname "Goit". John Gaut/Goit, son of William Jr., died leaving six young daughters and two small sons. Most of the daughters ended up in the Mexico-Pulaski area of Oswego County near where Archibald and Mary (Wightman) Gaut/Goit lived. There was another more distantly related family who made the switch from Gault/Gaut to Goit: James and Patty (Mathews) Goit who resided near Syracuse.

More information on the life of David, the fourth child of Archibald and Mary (Wightman) Goit: This will correct and update the information on page 146. Commentary of Patricia St. Clair Ostwald; the source of this update: "I have always been curious about the statement in the Wightman genealogy that "Archibald deserted his family so they changed the name to Goit", It has always seemed to me like a strange name-change — perhaps has something to do with the pronunciation of Gaut in a Scotch-Irish brogue. However, I doubt the change actually had much to do with the desertion since other branches made the same change. Seems like there should be some documentation about the desertion, since Mary married a 2nd time.

David[6] Goit, b. 4 Jun 1799; d. 6 Jul 1875; m. (1) Lucena Alfred, d/o Shuball Alfred, on 27 Mar 1822 at Mexico, NY *[Marriage source: "Palladium" Oswego, NY]* She died 20 Feb 1836 *[stone in Mexico cemetery]*; m. (2) Kesiah L. Doolittle, widow of Orson D. Whitney who d. Dec 1831. She was b. 10 Sep 1802, d/o Jesse Doolittle, and d. 17 Jan 1859 *[Source: same stone as above]*; m. (3) Mary Ann _____, who died 28 Apr 1866; m. (4) Mrs. Delina Myers (of Fulton) 17 Sep 1867.

Children of David & Lucena:

i. Edson David Goit, b. ca 1827; m. Elvira Richardson of Colosse.
ii. Mary L. Goit, b. 15 Feb 1829, d. 27 Jan 1910, m. Nelson B. Everts.
iii. Margaret L. Goit, b. 1831, d. 22 Jan 1904, m. Samuel Nichols.
iv. Janet L. Goit, b. ca 1834, married Morgan Everts.

Source: Patricia St. Clair Ostwald, 600 Juniper, Boulder, CO 80304

Page 272 of *THE WIGHTMAN ANCESTRY.* Obituary in the *Providence Journal Bulletin* of 1/1/95 on the death of Pearl Wightman Spencer on 30 Dec 1994. "PEARL W. SPENCER, 94, of Killingly Street, an accountant for the Providence Gas Co. For 45 years before retiring in 1965, died Friday at home. Born in Scituate, a daughter of the late James and Ettie E. (Wightman) Spencer, she lived in Providence for 83 years. Miss Spencer was a member of the Meshanticut Park Baptist Church in Cranston. She was a member and former treasurer of the Western Rhode Island Historical Society, and treasurer of the Worldwide Baracca Philathea Bible Class. She was the organist for the former Trinity Baptist Church. She leaves a sister, Mary E. Spencer, with whom she made her home."

Pages 343-344 of *THE WIGHTMAN ANCESTRY.* Alfred Reynolds[8] Wightman (Capt. Peleg[7], Thomas S.[6], George[5], Col. George[4], George[3], Rev. Daniel[2], George[1]). ***From: PEAN, Phillops Exeter Acadamy Year Book 1921.***

ALFRED REYNOLDS WIGHTMAN, A.B., A.M. PhD.
Preceptorial Instructor. Appointed October, 1912.
Prepared for college at Rogers High School, Newport, RI
A.B., Brown, 1893; A.M., Harvard, 1900; Ph.D., 1909.
Cammarian Club.
Instructor at Morgan Park, IL., Academy, University of Vermont, Hobart College, Cambridge Latin School.

Page 353 of *THE WIGHTMAN ANCESTRY.* Pearl Armina[9] Wightman, b. 18 Sep 1888, d. in infancy. Correction: Pearl Armina[9] Wightman, m. Albert Gage. They lived at Smithville Flats, Chenango Co., NY where he was a farmer. Children: 1) Hilda[10] Gage, 2) Lottie[10] Gage, 3) Ora[10] Gage, 4) Gertrude[10] Gage, 5) Gordy[10] Gage, 6) Stanley[10] Gage, 7) Gibbie[10] Gage. Source: Rita K. Campion, 35 Commonwealth Rd., Rochester, NY 14618. Pearl is a great-aunt of Rita. The data was taken from U. S. Census.

Page 460 of *THE WIGHTMAN ANCESTRY.* Faye June[10] (Whitman) Knoblich. Addition & Correction: "Fred DeKrey was a 'Soil Conservationist,' s/o John DeKrey, Jr.; Faye m. (2) in 1984 Gottlich Knoblich. A boy, Ross Allen DeKrey, was adopted in 1959 who now lives at the Open Door, Valley City, ND — a facility for the handicapped.

Page 469 of *THE WIGHTMAN ANCESTRY.* William Marvin Ongstad was the s/o Herbert and Margaret (Christianson) Ongstad.

Page 470 of *THE WIGHTMAN ANCESTRY.* Darwin Douglas Peterson was the s/o Roy and Esther (Drangshold) Peterson. Kenneth Randall Jongsma was the s/o Herman & Rosmary Jongsma. Charles Donald Nyhus was the s/o C. Donald and Doris (Thiege) Nyhus. A fourth child, Rachel Joy Nyhus, was born on 11 Apr 1993.

Page 471 of *THE WIGHTMAN ANCESTRY.* Gerald Raymond Klindworth was the s/o Raymond and Rosella (Melhoff) Klindworth. A third child, Karl Emerson Klindworth, was born 11 Feb 1993.

Page 492 of *THE WIGHTMAN ANCESTRY.* Ruth Alice Gilmartin, b. 8 Apr 1898, d. 23 Feb 1971; d/o John Cleary Gilmartin, b. 1 Jan 1862, d. 24 Dec 1935 & Alice McCullough, b. 19 Oct 1870, d. 26 Jan 1925. *Correction:* Ruth's granddaughter, Maureen Patricia[11] (Wightman) Ferrante, was born 22 Sep 1951.

Page 501 & 1375 of *THE WIGHTMAN ANCESTRY.* Edith Hunter[9] Whitman, b. 27 Oct 1918. *[see page 370 & 501]*; d. 23 Feb 1990 in Middletown, RI; m. Roger Brook Gilman, b. 10 Apr 1918, d. 8 Apr 1944 in Newport, RI. Edith was a nurse. She dedicated her life to others and is remembered with the deepest love and affection.

Children:

A. Christine Brook[10] Gilman, *[see page 501]*; m. Henry W. Chubbuck III, b. 27 Aug 1935 in Bryn Mawr, Montgomery Co., PA, s/o Henry W. Chubbuck II and Helen Griffiths Rodgers. Christine is a Registered Nurse, graduating from Univ. of RI in 1969. Henry is a Construction Management Engineer, graduating from Univ. of PA. He was a Lt. U.S.N. 1958-1962 active duty and in inactive reserves 1962-1966. Children born in Chestnut Hill, PA: *[See page 501]*

B. Nancy Hamilton[10] Gilman, *[see page 501]*;m. James Calahan McVicar, b. 27 Nov 1943 in Tillamook, Oregon. James is an engineer, graduating from Univ. of Calif.-Berkeley with B.S. 1966 & M.S. 1967. He is the s/o James B. & Ann Jeanette (Fussell) McVicar. Nancy is a teacher - graduating from Univ. of RI in 1970. Child born in Greenbrae, CA:*[see page 501]*

Page 504 of *THE WIGHTMAN ANCESTRY.* David Chase[9] Wightman died Oct 1974 [Soc.Rec. on p. 1024]. Louise Thelma (Ferguson)

Wightman died 16 Apr 1993 in Utica, NY. Sarah Anne[12] Wightman misspelled. Correct spelling: Sara Anne[12] Wightman. Missing from index: Peter Lynd[11] Wightman [p. 504]; Corinne Mary (Cafarell) Wightman [p. 504]; & Sara Anne[12] Wightman [p. 504]. *[Information furnished by Corinne Wightman, 32 Ironwood Road, New Hartford, NY 13413]*

Pages 396, 519- 520 of *THE WIGHTMAN ANCESTRY. Additions & corrections.* Virginia Cornell[10] Whitman was born on 17 Nov 1917; m. (1) in Aztec, NM. Her mother-in-law's name was Eliza Jane Quine. Shirley Antha[10] Whitman, m. George Yattaw. Ruby Jane[11] Quine was married in Jan 1981. Her daughter's name is Sara Marie[12] Sedlak. Virginia's son, Richard Whitman[11] Quine, was born in Rio Grande, CO.

His children:

A. Jonathan Allen[11] Quine, b. 15 Apr 1966, m. Angela Horne. He received his law degree in June 1994 from the Univ. of California at Berkley. He and Angela have received PHD's from Vanderbilt University.
B. Timothy Edwin[11] Quine, b. 5 Sep 1968. He is the owner of an insurance agency in Boulder, CO.
C. Kathleen Careen[11] Quine, b. 27 Dec 1969 in Iowa City, Iowa. She is a student (1994) at Metropolitan College in Denver, CO.
D. Melody Lynn[11] Quine, b. 4 Aug 1974, m. Keith Robison in April 1993. They have one child: Kalton Alexander[12] Robison, b. in Jan 1994.

Page 584 of *THE WIGHTMAN ANCESTRY.* Marguerite Belle[9] Wightman died 5 Apr 1996. It was very sudden and a shock to her family and all the cousins. She was the family historian, which was her great love.

Page 614 of *THE WIGHTMAN ANCESTRY.* Francis Downer[8] Wightman, born 7 Jan 1901 is also listed on page 1034 in the Social Security deceased list.

Page 617 of *THE WIGHTMAN ANCESTRY. See pages 41-8 & Errata in this section for more on Rhode Island Historical Cemetery # 50.*

Page 618 of *THE WIGHTMAN ANCESTRY.* Donella Lynn[10] Erickson should read ***Donnella Lynn[10] Erickson.*** She has a 4th child, Brandon Douglas[11] Prentice, who was born 27 March 1994.

Page 618 of *THE WIGHTMAN ANCESTRY.* [last line] Correct entry: d/o Bill & Olivia Christine (Franklin) Kleibrink.

Page 619 of *THE WIGHTMAN ANCESTRY.* Sara Elizabeth (Whitcomb) Wightman, born 10 Jul 1909, is also listed on page 1076 in the Social Security deceased list.

Page 621 of *THE WIGHTMAN ANCESTRY.* Elias R.[5] Wightman was not indexed.

Page 637 of *THE WIGHTMAN ANCESTRY.* This entire page is updated:

(i) Irene Evelyn[10] Wood, b 7 Nov 1942 in Philadelphia, PA; m. John Steward, Jr. on 27 Jun 1964. Irene Evelyn[10] graduated in Elementary Education from West Chester University and as a reading specialist from Temple University. 2 children: (1) Charlene Evelyn[11] Stewart, b. 13 Jan 1968 in Norristown, PA. She is a graduate of the Univ. of Delaware and Temple Univ. Law School. She lives in Phila., PA and is an attorney there. (2) Evan William[11] Steward, b. 27 Sep 1975 in Towson, MD. Irene, John and Evan reside at 2026 Schuster Rd., Jarrettsville, MD 21084.

b. Frances[9] Wood, b. 7 Jul 1898 in Phila., PA, d. 18 Jul 1977 in Williamsport, PA; m. early 1916 in Phila., PA to Gordon T. Lepley. Children: (i)Gordon T.[10] Lepley, Jr.; (ii) Richard[10] Lepley; (iii) Albert[10] Lepley.

c. Frank Robert[9] Wood, b. 15 Aug 1906; m. 4 Apr 1934 to (1) Rhoda Butterworth who died 2 Jan 1965; m. (2) 1970 to

Lisette Goeltz who died in 1990. Child of Frank[9] & Rhoda: Dr. Frank[10] Wood. b. 10 Apr 1940. Two marriages — two adopted children. He is a psychologist living in Gulf Breeze, FL where his father lives also.

B. William Henry[8] Hess, b. 1 Feb 1872, d. 24 Feb 1872.

2. Amanda[7] Wightman, b. in Philadelpahia 1846±, d. 1901±; m. John Clemmens.

Children, birth order uncertain:

A. John[8] Clemmens.

B. Emma[8] Clemmens, m. Frank Lauterbach.

C. Margaret[8] Clemmens; m. Jacob Staub, Sr.

3. Casper[7] Wightman, b. in Philadelpahia, PA 1851; d. Philadelphia on 26 Mar 1925, buried Ardsley, PA; m. Mary_____ . No issue. Casper was a bricklayer, maker of bricks, and carpenter.

iii. Isaac[6] Wightman, b. 1820, d. on 23/25 Nov 1888 in Phila., PA; m. ?

Page 643 of *THE WIGHTMAN ANCESTRY.* Walter William Sundheim should read: Born 16 Nov 1911; died 24 Aug 1960. *[Information furnished by Richard Robert Wightman, 704 Glen Eagle Drive, Winter Springs, FL 32708]*

Pages 648 of *THE WIGHTMAN ANCESTRY.* Keith Evan[10] Wightman, d. 14 Mar 1995.

A Celebration of Life
Keith Wightman
(09/16/33 - 03/14/95)

Don't grieve for me, for now I'm free.
I am following the path God laid for me.
I took his hand when I heard him call.
I turned my back and left it all.
I could not stay another day
to laugh, to love, to work or play.
Tasks left undone must stay that way.
I found that peace at the close of the day.
If my parting has left a void,
then remember it with remembered joy.
A friendship shared, a laugh, a kiss.
Ah, these things I too will miss.
Be not burdened with time of sorrow.
I wish for you the sunshine of tomorrow.
My life's been full I savored much.
Good friends, good times, a loved one touched.
Perhaps my time seemed all too brief.
Don't lengthen it now with undue grief.
Lift up your heart and share with me.
God wanted me now, he set me free.

Page 673 of *THE WIGHTMAN ANCESTRY.* The fifth and youngest child of Dwight[9] Loughborough and Elizabeth Ellery, Mary Elizabeth[10] "Lovey" Loughborough was omitted. Should read: (5) Mary Elizabeth[10] "Lovey" Loughborough, b. 1914 Chicago, IL. She taught school in Chicago and retired to Hendersonville, NC.

Page 675 of *THE WIGHTMAN ANCESTRY.* Jennifer Linn[12] Pritchard, b. 1969; m. Scott Aro in Oct 1994 Child: Brandon Scott[13] Aro, b. 27 Dec 1995.

Page 680 of *THE WIGHTMAN ANCESTRY.* Martin[10] Rivett should read: Paul Martin[11] Rivett. Note that Paul is the 11th generation from George[1] Wightman — not 10th. Paul has had his name changed legally to Paul Sheth Solomon Rivett.

Page 683 of *THE WIGHTMAN ANCESTRY.* ADDITIONS: Steven David[11] Raber has another child—Margaret Doyle[12] Raber, b. 17 Apr 1993 in Bethesda, MD.

Page 683 of *THE WIGHTMAN ANCESTRY.* ADDITIONS: Stephen Kurt[10] Yungblut, m. May 1970 in Scottsbluff, NE to Linda Louise Albro, b. in Scottsbluff, NE on 23 Apr 1948. Children: (1). Allison Nicole[11] Yungblut, b. 10 Apr 1973 in North Platte, NE; (2). Jacob Logan[11] Yungblut, b. 29 Oct 1975 in Lincoln, NE; (3). Sara Elizabeth[11] Yungblut, b. 23 May 1979 in Lincoln, NE.

Page 685 of *THE WIGHTMAN ANCESTRY.* ADDITIONS: Brian Stuart[11] Wightman is currently working as a Training Specialist, teaching vocational skills to Developmentally Disabled Adults, at Center House Work Experience Center. He has also establish a career as a writer of speculative fiction. Brian's wife, Carrie Elizabeth Rouillard was born in Enfield, CT, the d/o Conrad & Beverly (O'Connell) Rouillard. She maintained her birth name after marriage. Carrie is an artist who currently works predominantly in oils. Carrie is an artist who currently works predominantly in oils.

Page 687 of *THE WIGHTMAN ANCESTRY.* CORRECTIONS: Byron Lee[10] Wightman and Barry Allen[10] Wightman—***Last names should be SMITH.***

Page 699 of *THE WIGHTMAN ANCESTRY.* ii. Virginia Wightman. "Patterson, PA" should be Paterson, NJ

Page 714 of *THE WIGHTMAN ANCESTRY.* Sondra Lynelle[11] Wightman is a graduate of University of NE at Kearney, *not Lincoln.* Matthew Paul[11] Wightman is a student at University of NE - Lincoln *not Kearney.*

Page 714 of *THE WIGHTMAN ANCESTRY.* Paul Allen[10] Wightman — Junior high teacher for 30 years *not 17 years.*

Page 714 of *THE WIGHTMAN ANCESTRY.* Addition — Jolynne Dee[11] Wightman is a graduate of Univ. of NE - Lincoln. She is currently a Ph.D. graduate student at Univ. of Oregon. New Address: 2230 NW Grant Ave., Corvallis, OR 97330.

Page 716 of *THE WIGHTMAN ANCESTRY.* Addition — Melvina[9] (Wightman) Norris is a retired school teacher.

Children:

i. Carol[10] Norris; m. Ray Blede. Lives in Brady, NE.

Children:

1. Todd[11] Blede; m. Denise___?____ . One child: Corbin[12] Blede. Lives in Cozad, NE.
2. Tyra[11] Blede. *[female]*
3. Tracy[11] Blede. *[female]*

ii. Pat[10] Norris *[female]*; married and lives near Chicago, IL.

Page 730 of *THE WIGHTMAN ANCESTRY.* Grace[8] Wightman, b. Jul 1880 in NY; d. in NY [listed in 1900 Census]. *("m._____ Moore" should be left out)*

Page 732 of *THE WIGHTMAN ANCESTRY.* Grace Lois[9] Wightman. Death date: 29 May 1992. Willard James[10] Moore, Jr. Birth date: 10 Mar 1943.

Page 733 of *THE WIGHTMAN ANCESTRY.* Norman Kirtland[9] Wightman. Death residences are listed in the Social Security Records on page 1067.

Page 740 of *THE WIGHTMAN ANCESTRY.* Linda Diann[11] Cox. She was confirmed in the Episcopal Church in Nov 1964 instead of christened.

Page 741 of *THE WIGHTMAN ANCESTRY.* Louise Bates[10] Whitman. Address should read: 40 Bourne Ave., Attleboro, MA 02703.

Everett Edward Kahrman, b. 10 Mar 1922 instead of 6 Nov 1922.

Page 742 of *THE WIGHTMAN ANCESTRY.* ADDITION: Terry[12] Sooy, m. Todd Pardott, b. 4 Jan 1971.

Page 747 of *THE WIGHTMAN ANCESTRY.* Children of Tonya[11] and Ivory Brooks are Victor[12], Jasimine[12] & Alicia[12] Brooks. Tonya also has another son, Elisha[12]. She lives in Anchorage, AK.

Page 748 of *THE WIGHTMAN ANCESTRY.* Vernie Jo[11] Wightman, b. 1 Feb 1972; m. Ernest G. Horlander on 3 May 1996 at Gatlingburg, TN.

Children:

A. Brittany Nichole[12] Farmer, b. 12 Oct 1989 d/o Herbert Farmer
B. Kassie Jean[12] Horlander, b. 4 Nov 1995

Page 759 of *THE WIGHTMAN ANCESTRY.* ADDITION: Alice Maude (Kelville) Moore was born in County Down [or County Cork], Ireland.

Page 763 of *THE WIGHTMAN ANCESTRY.* The picture is Thomas Douglas[9] Wightman (1912-1987) and his sister, Madeliene Virginia Wightman (1916-).

Page 771 of *THE WIGHTMAN ANCESTRY.* Photo # 2. Date should be Fall - 1942.

Page 889 of *THE WIGHTMAN ANCESTRY.* Marvel[9] (Wightman) Benedict, b. 24 Apr 1901 in Pima, AZ, d. 13 Jan 1996 in Laguna Hills, CA , buried Forest Lawn Memoral Park, Glendale, CA.

Page 815 of *THE WIGHTMAN ANCESTRY.* Mark Wayland[9] Wightman "completed his time on this earth quietly and peacefully at his home on April 27, 1996 . . . He married Rebecca Beth White on September

19, 1932; later solemnized in the Manti LDS Temple . . . He loved music and was blessed with a beautiful bass voice that he shared by singing in ward choirs wherever he lived. His vocation was an auditor with the U. S. Army Audit Agency, where he worked for 31 years. His assignments required a great deal of traveling and through the years he worked on most of the continents in the world. While stationed in Orleans, France, the audits took him to almost every European country. He also worked on many islands of the sea, Alaska, and all over the continental United States.

Pages 831-2 of *THE WIGHTMAN ANCESTRY.* "Roy Wightman, at age 69 and married for 49 years, works at the Andrews University Physical Therapy department for a stipend and among other things, coordinates the recruiting and admissions for two campuses, helped start an extension Physical Therapist education program in Dayton, Ohio, travels, 30-40,000 miles per year, and serves as a deacon at our church. Hobbies are work, travel, gardening and servicing vehicles including single parents' cars at no charge. His wife, Cleo at age 68, is Associate Director of a very large and busy Community Services center (volunteer job) and helps daughter Wanda with auditorium sales that annually raise $4-6,000 per year for Ruth Murdoch Elementary School. She serves as a deaconess at her church helping coordinate funeral dinners, plays house and takes care of her flowers during her spare time. **More on their children, grandchildren, and in-laws:** *Daughter, Wanda and Son-in-law, Merlin Poole*, still live across the road from them — married 29 years. Wanda manages the Poole Trucking Company office, helps son manage his new business, involved in church and school activities. *Grandson, Donald and daughter- in-law, Sheila* - both 22 - had their 1st anniversary in December 1994. They own and operate a large and profitable Power House Fitness Gym in Michigan City, Indiana. *Granddaughter, Shanna*, is an academy junior [1994]. *Allen and Patricia (Schmidt) Wightman, son and daughter-in-law,* live in Hinsdale, Illinois, and have been married 7 years. Allen is a full service general contractor and has 4 to 8 $400-650,00 homes under construction at any one time.

Roy and Cleo

Trisha is successful in real estate sales and is an early teen Sabbath School leader. **The sons of Allen & Pauletta (Cox) Wightman:** Todd, is 27 and studying hard and is two years away from his B. A. Degree in Engineering Technology at Andrews University. *Trent, son,* is 26 and one year away from his B. A. Degree in Construction Management Engineering at the University of Nebraska. *Troy, son,* is 25 and works with his dad as Construction Superintendent. He will marry Becky in 1995. *Jason and Jonathan Schmidt,* adopted from 2nd marriage, are doing well in high school. *Tim & Connie (Weis) Wightman, son and daughter-in-law of Roy & Cleo:* Tim works for the Hinsdale Hospital as a multiple department supervisor, and has a successful decorating business on the side. Connie is a YMCA employee and has 14 years experience in children's Sabbath School."

Shanna Lee[12] Poole & groom Scott Leak Troy Robin[12] Wightman & bride Becky

Page 829 of *THE WIGHTMAN ANCESTRY.* Warren Elbert Wightman, s/o Howard Leroy Wightman, joined the marines in 1956; m. in 1957 to Connie Brown of Riverton, WY. They had three sons, the eldest was Mark Wightman. Warren and Connie were divorced and he moved to California and married for the second time and had one daughter.

Pages 856-7 of *THE WIGHTMAN ANCESTRY.* Patricia Ann (Wightman) Harding; d. 14 Jul 1993.

vii. Alta should be # 2
viii. Edna should be # 3
x. Lloyd should be # 5
xi. Minnie should be # 7

Omer Edward Wightman, b. 1877, d. 1945; Mina b. 1877, d. 1979.
Percy Omer Wightman, m. Lucy Emmaline Roberts.
Lloyd Lewis Wightman

Page 861 of *THE WIGHTMAN ANCESTRY.* Additional children of Jo Ann (Wightman) Cobb: Arthur R. Watson & Kenneth W. Cobb. Address: Box 1029, 2204 N. Walker, Braidwood, IL 60408

Page 867 of *THE WIGHTMAN ANCESTRY.* Wightman United Methodist Church, Main Street, Prosperity, SC 29127.

A BRIEF HISTORY OF WIGHTMAN CHURCH (1877-1993)

The first actual church to be built and named Wightman Chapel was dedicated in 1885 by Dr. W. D. Kirkland, Presiding Elder, and was valued at $800. Prior to this, church services were held in any schoolhouse or hall that was available.

There are two legends as to how Wightman Chapel received its name. One is that it was named after one of South Carolina's bishops, William May Wightman. The other is that Wightman Chapel was named for the Bishop's youngest daughter, Miss May Wightman. *[see page 867]*

In the fall of 1928, the first worship service was held in the new church which was built on a plot offered by Mr. and Mrs. D. J. Langford.

In 1944, the basement was finished to provide classrooms.

In 1952, a new brick parsonage was built on the corner of Main & Brown Streets.

The new educational building was dedicated in 1965 and the new church in 1968. Both of these are modern air-conditioned buildings that fulfill the needs of the church.

A significant achievement in 1975 was the raising of funds to furnish a hospital room in the new Newberry County Hospital.

In February 1982, the last payment was made on our church debt and the sanctuary and upper floor of the Education Building were dedicated by Bishop Roy C. Clark on Sunday, June 27, 1982, during an 11:00 a. m. worship service. Also taking part in the service was our District superintendent Marshall L. Meadows, Jr.; former pastor Raymond Brook, who assisted in burning the mortgage; and Rev. Don Hope, who was serving as pastor of Wightman and Zion at that time. Renovation work was done on the education building and sanctuary in preparation for the Dedication Service and the church bell was mounted in the narthex.

An outdoor sign was begun in the spring of 1982 and completed in July of that year. The roof was reshingled in 1984.

To celebrate the 100th anniversary of our first church building, 100 commemorative plates showing the three buildings were ordered and sold by the History Committee. Also in 1985, the parking lot was graveled and a new heating and cooling unit was installed for the lower floor of the Education Building.

A new Allen Digital Computer 5000 series organ was purchased in 1989. The organ was first used at the morning worship service on Palm Sunday, March 19, and the Service of Dedication was held on May 21.

A 1991 Dodge van was purchased in the spring of 1991 and a carport and driveway were constructed.

In August 1992, the church parking lot was paved.

In our 116 year history, 36 ministers have served up.

Wightman Church began 1994 with 230 members on the roll.

Page 873 of *THE WIGHTMAN ANCESTRY.* James McCrory[6] Wightman (George[5], William[4], Rev. James[3], William[2], William[1]), b. 18 Feb 1920, killed in Korea. Unmarried. He received the Purple Heart while serving in the U. S. Army 101 Airborne in the Battle of the Bulge during World War II. During the Korean War, he was killed in 1951 while serving in U. S. Army 7th Infantry Division. James received the Distinguished Service Cross — the second highest medal.

Page 879 of *THE WIGHTMAN ANCESTRY.* Number iii should read 3. [Making him 3rd child of John Thomas[2] Wightman.

Page 890 of *THE WIGHTMAN ANCESTRY.* "b." Rosa Malzbender should read: *Anna Rosa Maltzbender, b. 10 Jan 1908 New York, NY.* She is the d/o Matthew Barfimaeus Maltzbender, born in Ahen, Germany and Rosa Huber, born in Bodelsberg, Germany.

Page 890 of *THE WIGHTMAN ANCESTRY.* "(ii)" Jerry[6] Wightman should read: *Jerome[6] [Jerry] Wightman.* He was born Jerome and had his name changed to Jerry when he was 16 years old.

Page 1034 of *THE WIGHTMAN ANCESTRY.* Francis Downer[8] Wightman, b. 7 Jan 1901, d. 4 Apr 1982. [see page 614].

Page 1038 of *THE WIGHTMAN ANCESTRY.* From Social Security Records: Gladys (Adams) Wightman, b. 15 Dec 1899, d. Jan 1987 in California. She was the wife of Lester Crawford[10] Wightman. Refer to pages 387-388, # 721, ii.

Page 1038 of *THE WIGHTMAN ANCESTRY.* From Social Security Records: Grace Ethel (Littell) Wightman, b. 1 Jul 1880, d. Sep 1967 in New York. She was the wife of Lewis Grant[9] Wightman. Refer to page 388, # 722.

Page 1039 of *THE WIGHTMAN ANCESTRY.* From Social Security Records:

Grace (Miller) Wightman, b. 4 Sep 1904, d. Dec 1979 in North Carolina. She was the wife of Everett Gatchell[10] Wightman. Refer to pages 388, # 722, i & 698.

Page 1044 of *THE WIGHTMAN ANCESTRY.* From Social Security Records: Herbert Lee[8] Wightman, b. 2 Apr 1880; d. 30 Dec 1968 in Friendship, Allegany County, NY. Refer to page 596.

Page 1054 of *THE WIGHTMAN ANCESTRY.* From Social Security Records: Leanne (Osborne) Wightman, b. 18 Nov 1877; d. Oct 1972 in Crossville, Cumberland County, TN. Refer to page 745.

Page 1055 of *THE WIGHTMAN ANCESTRY.* From Social Security Records: Lester Crawford [10] Wightman, b. 13 Feb 1897, d. Mar 1986 in California. Refer to page 387-388.

Page 1067 of *THE WIGHTMAN ANCESTRY.* Norman Kirtland[9] Wightman, b. 19 Sep 1925; d. 2 Sep 1964 in Meyersville, Morris County, NJ. Refer to page 733.

Page 1076 of *THE WIGHTMAN ANCESTRY.* Sara Elizabeth (Whitcomb) Wightman, b. 10 Jul 1989; d. Sep 1977 in Wilmington, New Castle County, DE. Refer to page 619.

Page 1084 of *THE WIGHTMAN ANCESTRY.* Zella Wightman, b. 31 Aug 1889; d. Jun 1972 in Hutchinson, Reno County, KS. Refer to index of Volume II.

Page 1441 of *THE WIGHTMAN ANCESTRY.* R. Robert Mutrie, 244 Maple Leaf Avenue North, R. R. # 2, Ridgeway, Ont. L0S 1N0 has done extensive research on the disappearance of Eliphalet & Freelove[4] (Wightman) Gustin on their trip to the Royalist side during the Revolutionary War. The following comments in a letter to me, dated 31 Jan 1996, are his reflections on their disappearance. "I have been giving some thought to the death of Eliphalet and Freelove on their way to Canada. There were no white settlers in Ontario until 1780 when Peter Secord and Michael Showers "snuck" across from Fort

Niagara (Youngstown, NY). The land along the Niagara River (4 miles deep) was purchased from the Indians in 1781. Surveys followed and settlement authorized in 1783. So, Eliphalet and Freelove did not die in Canada. My next thought is "What would lead them to go towards the British lines at such an early date?" The choices were pretty much limited to joining the Loyalist Militia, a good reason for leaving the children behind. In the north, Eliphalet had a choice only of Butlers Rangers at Fort Niagara, and Rogers Rangers and the King's Royal Regiment both at Sorel, Quebec. I can't think of any instances off hand, where a New Jersey Loyalist travelled that far north to join the forces, with the New Jersey Volunteers so much closer at Staten Island. It would make much more sense for Eliphalet and Freelove to have gone to Staten Island. You know how stories can get twisted over the years. With all of the battles and disease on Staten Island, many Loyalists died. The Upper Canada Land Petitions are rife with statements of a brother or a father dying there. I wouldn't be too optimistic though of finding death or burial records for wartime British administered Staten Island."

Get your priorities straight. No one ever said on his death bed, "Gee, if I'd only spent more time at the office."

H. Jackson Brown, Jr.

FATHER OF US ALL

WASHINGTON (AP) — 26 May 1995. Humanity's first common male ancestor — the father of us all, as some call him — evolved 270,000 years ago, according to a search of mankind's genetic roots. This is the same era that other researchers give for the "African Eve."

Robert L. Dorit of Yale University says in a study published today in the journal Science that humans are of very recent origin in history of life on Earth and that all people are virtually identical from a genetic viewpoint.

"Except for superficial things, we're all alike," he said. Humans, he added, "are the new kids on the block so far as the Earth is concerned. We're noisy, but new."

Dorit and two co-authors looked for humankind's common male ancestor by seeking genetic mutations in a specific part of the Y chromosome, which is passed only from father to son.

Based on ape studies, said Dorit, it is known that the Y chromosome sequence mutates at a set rate over thousands of generations. By measuring these mutations in a representative population of living men, it is theoretically possible to calculate backward to a time when all humans shared the same male ancestor.

"We asked what it the oldest date that they could have shared a common ancestor and still make it statistically plausible to get the genetic result that we got," said Dorit, "That's where we got the figure of 270,000 years."

The study involved the genetic analysis of 38 men representing every major population group and race.

Dorit said researchers were startled to find that all of the men shared exactly the same pattern for the target portion of the Y chromosome.

"This means that we are a very young species," said Dorit. Some other species, such as turtles or crocodiles, have been around for hundreds of millions of years.

Because humans are new, he said, there has not been time for much genetic variety to develop.

"The differences between, as socially striking as we may wish to have made them, are largely irrelevant from a biologist's standpoint," he said.

Dorit's finding is consistent with a 1991 study that traced female ancestry through worldwide mutations of genetic material inherited only from mothers. That study showed the first common female ancestor lived about 200,000 years ago in Africa.

The Argus Press, Owosso, MI — May 26, 1995

FOSSILS POINT TO EARLY HUMAN LIKE CREATURES

Washington - Human like animals lived in Europe some 780,000 years ago, almost a quarter of a million years earlier than once believed, according to fossils unearthed in Spain. Scientists said the new findings, reported today in the journal Science, fill a major gap in the scientific understanding of human migration and evolution. Thirty-six fossils of hominid bones along with primitive stone tools were found in caves near Burgos in the Atapuerea region of northern Spain by a group of Spanish scientists. A new technique determined the specimens are at least 200,000 years older than any other human like fossil found in Western Europe. **Compiled from Journal wire reports. Printed in Michigan newspaper: Flint Journal - 11 Aug 1995.**

EARLIEST ENGLISHMAN FOUND

Boxgrove, England — He is 6 feet, robust, and loves nothing better than a juicy rhinoceros steak. Oh, and he's more than 500,000 years old. Archaeologists on Thursday displayed a prehistoric tooth they said comes from the imposing, carnivorous humans who roamed Britain half a million years ago. They say the tooth, discovered Aug. 24 by an archaeology student on a perfectly preserved prehistoric site near the village of Boxgrove, is the oldest human fossil found in Britain. *Flint Journal, Flint, MI— 8 Sep 1995*

DON'T LET OUR WIGHTMAN HISTORY VANISH
CONTACT ME by e-mail at: Wightman@shianet.org
or LET ME ***RESEARCH*** YOUR ***WIGHTMAN FAMILY***
FREE of CHARGE — Ph. 517-723-3756
Wade C. Wightman, 7202 N. Chipman Rd., Henderson, MI 48841-9716

EARL DOTY[8] WIGHTMAN, [see pages 382 & 491](Charles A.[7], Horace F.[6], John[5], Isaac[4], Rev. Timothy[3], Rev. Valentine[2], George[1]), b. 18 Aug1890; d. _ May 1963; m. Grace Clark.

Children:

i. Barbara[9] Wightman, b. 16 Oct 1915 in Omaha, NE.

ii. Harold Clark[9] Wightman, b. 26 Sep 1919 in Denver, CO; d. _ Aug 1966; m. Angela Volpe, b. 23 Nov 1912, d/o Nicola Volpe [b. 10 May 1877] & Rosina (Apone) Volpe [b. 7 Dec 1889].

Children:

1. Eric John[10] Wightman, b. 10 May 1952. Address: 6937 W. South Range Road, Salem, OH 44460-9225.

iii. Charles[9] Wightman, b. 14 Jun 1922 in Akron, OH.

iv. Gloria[9] Wightman, b. 23 Aug 1925 in Denver, CO.

See page 2147 for balance of data on family. Data arrived too late to include all information with family.

Children:

a. Patricia L. Velliquette, b. 3 Oct 1949; m. Frank Morra, b. 19 Jan 1951. Children: Michelle C. Morra, b. 13 Jan 1971; Michael W. Morra, b. 21 Jan 1972; & William R. Morra, b. 17 Aug 1973.

b. Linda Kay Velliquette, b. 21 Aug 1952; m. (1) David Jackson, b. 3 Aug 1952; m. (2) Duane Rowberry. Children of Linda & David: Jennifer L. Jackson, b. 16 Mar 1976; Melissa A. Jackson, b. 21 Sep 1979; & Jeffery D. Jackson, b. 15 Dec 1980.

G. James Anthony Wightman [foster son]; b. 30 Sep 1947; m. (1) Rita M. Edmons, b. 19 Nov 1951; (2) m. Toni De Luca, b. 18 Jan 1959. Address: 3571 N. Cliff Road, Port Clinton, OH 43452.

iii. William Wightman.

iv. Philisner Wightman Children: Vern, Harold, Daisy, & Addie.

v. Hannah Wightman; m.. (1) Frank Sheppler; m. (2) Corrie Sheppler. Child of Frank and Hannah: Jim Sheppler.

vi. Melissa Wightman; m. John Thompson.

vii. Sarah Wightman; m. George Brown. Children: Everett, Bess, & Worthy Brown.

First I was dying to finish high school and start college,
And then I was dying to finish college and start working.
And then I was dying to marry and have children.
And then I was dying for my children to grow old enough
for school so I could return to work.
And then I was dying to retire,
And now, I am dying — and suddenly I realize I forgot to live.
— Anonymous

Richard Burton[9] Wightman (from page 598) [Herbert[8], Elbert[7], Lathrop[6], Simon[5], Allen[4], Abraham[3], Rev. Valentine[2], George[1]], b. 20 Aug 1921 at R#1, Friendship, NY; d. 6 Nov 1993. He is buried in Dimmick Cemetery in Friendship, NY, as were Herbert, Elbert, Lathrop and Simon Wightman. Richard's parents and grandparents (back several generations) were farmers. Gail, his daughter, says that they probably struggled with the hilly land and stony soil. They were strong Baptists back to Simon. Her grandma was big in the WCTU!------Staunch Republicans, Grange members, hardworking, common folk.

Gail Dianne[10] Wightman (from page 599)[Richard[9], Herbert[8], Elbert[7], Lathrop[6], Simon[5], Allen[4], Abraham[3], Rev. Valentine[2], George[1]], b. 29 Sep 1944; m. (1) on 28 Jul 1962 in Andover, NY to Ronald Gilbert Taylor, s/o Mr. & Mrs. Gilbert M. Taylor of Andover, NY; m. (2) on 15 Sep 1972 to David A. Hardy; m. (3) Robert Bouldin. Gail graduated from Andover Central School in 1962 as Valedictorian of the class, receiving awards in English, Underwood business, Danford Foundation - Bartz, Reil Conde Award (alternate) State Regents Scholarship. She is a private office services consultant. Robert is superintendent of schools in Barker, NY. They live in Barker, Niagara County on Lake Ontario. Contact her at 1643 Quaker Road, Box 63, Barker, New York 14012.

Death is the port where all may refuge find,
The end of labour, entry into rest.
William Alexander

This index includes **Volume One of The Wightman Ancestry**.

The first 432 pages of the book were indexed by Mary Ross Whitman. She listed all persons of Wightman, Whitman, Weightman, Whiteman, Whytman, Whightman, or Witeman under the name **Wightman**. The balance of the names in the book were indexed under the actual spelling and merged into her list. An attempt has been made to distinguish between individuals of the same given name by the use of the father's name in parentheses, and, where necessary, by the addition of generation numbers. No similar attempt has been made to distinguish individuals in the remainder of the index. The married name of females is often clarified by adding the maiden name in parentheses. The Wightman females will have the generation number and married name, without the Wightman name added, when they are married.

ABBOTT
Eugene 361
Jay 361
Marilyn 554
Samuel 87, 88
Tracey 1891
ABELL
Sally 1554
ABERCROMBIE
Annie 217
John 217
Nellie 217
ABERLIE
Susan 1897
ABINGTON
Flora 395
ABOOD
Mary Patricia 2286
ABRAMSON
(Capt.) 255
Roderick Abram 255
ACCARD Lucy E. 289
ACKERMAN
C. Franklyn 307
Della Miriam 307
Donald Eaton 307
Ethel Mae 307
Franklin Monroe 307
Hiram Kennedy 307
Lyman Ernest 307
Sarah Genevieve 307
ACKLEY
Abram 130, 295
Angeline Jerusha . . . 130, 295
Cornelia 265
David P. 232
David R. 232
Eli 171
Justus 130
Thomas 265
ADAMS
Abraham Gale 216
Agnew 359
Amy 57
Arthur Abraham 217
Corey Joseph 1891
Daisy Genevieve 217
Edward Du Bois 217
Emma 239
Fannie Amelia 216
Frances 293
Frances Mildred 217
Frank Oswald 217
George 239
Gladys 388, 2113, 2332
Harry Snow 216
Harvey 388
Horace J. 115
James 406
Lois 485
Louise 217
Lucien Clarence 217
Margaret 327
Maria Belle 216
Mary 975
Mary Katherine[6] (Hiseler) 1891
Maud Lillian 217
Reuben Snow 216
Richard 976
Ruth 975
Susan 388
Susan Louise 681
Wheaton Gale 217
William Gale 217
ADDERLY
Anne 417, 420
Humfry 417
ADDIS
Lyman Beecher 295
Sally Maria 295
ADGATE
Daniel 296
Edith Meroe 296
Horace Allen 296
Perry Theopholus 296
Troja Mabel 296
ADRIAN
Kathy 1897
ADSIT
Brett Charles[11] 1656
Cheryll Yvonne[11] 1655
Christopher John[12] 1655
Dennise Nadine[11] 1656
Jeremy Charles[12] 1655
Keith Kenneth[11] 1655
Kenneth L. 633
Kenneth Lloyd 1655

(Adsit continued)
Lloyd Frederick 1655
Lorrinda June (Benavides) 1656
Marian Louella (Belk) .. 1655
Michele Audrey[11] 1656
Patricia Ann (Lange) ... 1655
Sharman Janine[11] 1656
Susan Jane (Tiede) 1656
Yvonne May[10] (Wightman) 633, 1655
ADZIT
Henry Lewis 190
William 190
AGER
Henry 249
Isabelle Farnsworth 248
AGLIONBY
Edward 421
AHERN
Brian Bell 907
John Francis 907
Martha (Bell) 907
AHLGREN
Claus Axel 1388
Ida Charlotta (Johnson) . 1388
AIKEN
Rhonda 1565
AILWORTHE
John 428
AINSWORTH
Almira 350
Capt. 1303
ALAIRE
Betty Ann[10] (Lewis) 1580
Phillip 1580
Phillipe Louis[11] 1582
ALBEE
Lydia 184
ALBERTS
Marjorie 726
ALBERTSON
Catherine Wright 833
Daniel 833
Mary Gritman (Wright) .. 833
ALBERTYN
William 415
ALBIN
Sandra Lee 630
ALBRIGHT
Marion[8] 644
William 644
William[9] 644
ALBRO
Linda Louise 2326
Samuel 18
Stephen 18
Thomas 104
ALDRICH
Charles B. 302
Evaline Estella 302
Jennie E. 302
Lucy Miranda 343
ALEXANDER
Albert Havens 407
Arthur Jay 296
Freelove Whitman 407
Martha 638
Mary Frances 407
Reuben 407
Reuben Henry 407
Susan Rebecca 407
William Burrell 407
ALFFORD
Francis 416, 419
Lancelot 416, 419
ALFLEN
Cynthia Rose 566
ALFRED
Lucena 2319
Shuball 2319
ALGERT
Alison Whitney 573
ALGES
Emma[8] (Wightman) 756
Harry 756
ALIX
Cecile 506
ALLAYNE
Allen 966, 1004
Richard 966, 1004
ALIAMO
Donna[10] 776
Dorothy 777
Phil 776, 777
ALIX
Cecile 506, 2189
ALKOFER
Cora 2256
Daniel 2256
Leone Adele (Wightman) 2256
William S. 2256
ALLAIS 2294
Arthur Manno 2292
James Morrow[10] 2294
ALLAN
John 1591
ALLARD
Andre 1540
ALLEN 231, 385
Adelbert 725
Alice Lillian 725
Alisa Marie[11] 552
Angeline 241
Ann Marie[11] 552, 2043
Barbara (Bredl) 609, 2067, 2069
Benjamin 2069, 2262
Benjamin J. 206
Benjamin Robert[11] 610
Betsy 2262
Beverly Anne[10] (Wightman) 1596
Carrie Brayton 372
Catherine 144, 580
Charles Milton 202
Charles 107
Clarence Wayne 608, 2066, 2067, 2069
David Earl[10] 608, 2067
Dennis Robert[10] ... 552, 2043
Dexter 127
Donald 1596
Donna Louise[11] 1598
Earl D. 608
Edna 393
Edward 380
Elizabeth Jean[10] 609, 2067-2069
Elizabeth 2067
Erma Jane 389
Fanny 177
Floyd 1596

(Allan continued)
Frances Velnette 202
Frances 106
Frank 311
Gary Wayne[10] (Lt.) 609, 2067, 2069
George 2067
George (Capt.) 389
George Earl 202
George Edward[10] . . 2067-2069
George 164, 192, 202
George Stuart 203
Glenn Roger 551
Goldie V. (Soidla) 551
Gregory 2069
Harriet 608
Harriet (Sweetland) 725
Harry 2043
Helen Louise[9] 608, 2067
Helen Louise[9] (Wightman) 2066, 2067
Huron 393
Isaac 95
Jaime Louise[11] 610
Jaime Louise[12] 610
James Donald[10] . . . 552, 2043
Jamie Donald[11] 1598
Jared Matthew[11] 1598
Jeannette Flavilla 203
Jennifer Ruth[11] 1598
Jess 788
John Burton (Dr.) 203
John . . . 12, 16, 99, 126, 175
John Burton (Dr.) 203
Jonathan Clarence[11] 610
Jonathan Clarence[12] 610
John Henry 202
John Truman 202
John Milton 202
Jonathan 2069
Kristin Lee[11] 609, 2069
Levi 152
Lisa Marie[11] 2043
Lora Lynn[11] 552, 2043
Lucretia 164
Lucy 93, 154
Lurrine[9] (Miles) 788
Mable Lucy 203
Mary Elizabeth 2043
Mary Arvilla 203
Mary Elizabeth (Crane) 552, 2043
Myra (Moore) 1596
Myron Stuart 202
Nancy Jane[11] 1598
Nella 868
Norrine Helen (Blake) 552, 2043
Orla 372
Orpha 2262
Palma 2069
Palma Joan (Brozzetti) . . . 610
Patience 126
Polly Ann 756
Rebecca Lynn[11] 609, 2068, 2069
Robert 2067
Robert Clair[10] 610, 2067, 2068
Sally 227
Samuel 106
Sarah 259
Susan 128
Susan 2069
Taylor 2069
Welthean 117
William N. 182
William W. 192
Zachariah 181

ALLEY
Joseph E. 285
May 285

ALLEYNE
Joseph Henry 255

ALLIN
Elia Maude 639
Mattew 23

ALLIS
Daniel Wait 331
Edward Milton 331

ALLRED
Mollie Jane 1392

ALLYN
Bridget 94
Cyrus 305
Hannah 56, 86
Prudence 305
Rufus 94

ALMY
Andrew 222
Arthur 222
Caroline 144
Clarissa 222
Henry C. 222
James 301
Jessie 301
Josephine 222
Mary 318
Nellie H. 222
Robert 226
Sarah Ann . . 226, 2055, 2062

ALSOP
Alex 2111
Annie Isabelle[5] 2111
Douglas Nevins[5] 2111
Grace[4] (Wightman) 2111
James Allen[5] 2111
John Alexander Morman[5] 2111
Kathleen[5] 2111
William Cameron[5] 2111

ALTMAN
Aaron Gilman 2187
Frederic 509, 2194
Gary 509, 2194
Geraldine (Edwards) 509
Suzanne[10] (Wightman) 509, 2194
Zeraldine (Edwards) 2194

ALTON
Bessie 941
Bessie[4] (Wightman) 2105
Dolly[5] 2105
Elmer[5] 2105
Frederic 509
Herbert[5] 2105
J. 941
James[5] 2105
John 2105
Roy[5] 2105
Walter 1373

ALVERSON
James 291
William James 291

ALVORD
Carrie May 221
John 221
AMABILE
Mary Christina 345
Michael 346
Michael P. 345
AMBROSE
Carrie Ann 2021
Charles 2017
Clifton 2018
Clifton W. 2020
Edith (Patch) 2017, 2020
Edmund 2018
Florence (Ronman) 2017
Gary Allen 2021
Helen Edith (Woodard) . 2020
Joseph 2021
Katherine (Katzz) 2021
Lawrence Clifton 2020
Leslie 2017
Lucy 2017
Madeline Edith 2017
Margaret Evelyn (Wightman) 2018, 2020
Melody Lee (McGranvy) . 2021
Richard 2020
Richard Edward 2017
Stephen Arthur 2021
AMES
Adelbert 1302, 1303,1304, 1305
Daniel Eugene 607
Eugene 378
Frances Drusilla (Procter) . 607
Gladys 843
Harmon 212
Laura 788
Mary Louise .. 378, 607, 2063
Polly 112
AMESCUE
Andy 1387
Virginia Ruth (Johnson) . 1387
ANABEL 393
ANABLE
Gussie[8] 2010
Mary Ella[7] (Whitman) .. 2010
William H. 2010
ANDERJSON
Johannes .....
ANDERSON
Alean[10] 671
Allen 523
Andrew 522, 2132
Arthur William (Sr.) 1620
Barbara Ann[10] 813
Bernice[9] 671
Beatrice G.[10] 628
Bernadette Ann11 2161
Bernard 671, 2160
Carl 272, 1510
Carol[11] 642
Christine Cari 1662
Clifford[10] 671
Col. 879
Conrad 308
Daphne 692
Dazie (Sweet) 2132
Debra[12] 463
Della Mae[11] 523
Dorothy (Konwinski) ... 2160
Edith Sofia (Hagg) 1620
Edmund 43
Eleanor 39
Elias 317
Elizabeth 2169
Emma 358
Ethellyn (Hamlin) 628
Florence May[8] (Wightman) 1510
Fred 1653
George 889
Gerald 737
Gerald J. 548
Gerald[10] 671
Glen 671
Grace 324
Grace[10] 671
Gretchen[10] 578, 1620
Haley B. 628
Hazel 522
Hedvig 1386, 1389
Helen 889
Helen Grace 514, 2045
Ida Kristina ..... , 1386
Iris Jane 1618
J. Marie[9] 671
Jack[10] 671
James Craig[11] 2161
Jean 889
Jean (Jennings) 810
Jean (John) 889
Jean Martha 317
Jeffrey Thomas[11] 2161
Jennifer Elinor 1620
Jenny Marie[9] (Wightman) 2160
Johanna 700
Johannes 1386, 1389
John 889
John Michael[11] 2161
Karin Michelle[12] 737
Keith[10] 671
Kimberly Jo[12] 737
Kristin Ericka[12] 737
Lisa 810
Lisa Jean 1653
Mabel 454
Margaret Mary[11] 2161
Marjorie Lelia 317
Mathilda Sofia 1386
Michelle (Woolison) 671
Mollie (Miller) 737
Nellie 551
Olive Logene[10] 671
Olive[11] 671
Paul Henry 737
Phyllis[10] 671
Raymond 671
Rebecca Lynn[11] 548
Richard David 1620
Richard H. 628
Robert Wightman 317
Robert[10] 671
Ronald 642
Rosa Lee 1387
Ruby 332
Sally Jo[11] (Stafford) 737
Sandra Mary (Rew) 1653
Scott A. 332
Shane Robert[11] 671

(Anderson continued)
Sharon[10] 671
Soloman 111
Taylor James[12] 671
Terri Rae[11] 671
Ward Wightman[10] 2160
Wayne 810
Wayne[10] 671
William Lloyd 813
Winnifred D. 2132
ANDREW
Abigail Frances 357
ANDREWS
Almy 43
Alta 296
ANGLE
Benoni 39
Carrie 296
Catherine Wightman 888
Charles B. 2169
Earl J. 1522
Edgar 296
Edmund 43
Edwin Vance 888
Eleanor 39
Eunice 43
Ezra B 2169
Floyd 1511
George 2169
George 1522
Gladys 1511
Grace Riffle 1522
Israel 115
James 42
Jane 275
Jonathan 43
Josephine 367
Leonard 157
LeRoy 1522
Lois G. (Wilkes)(Wightman) 1511
Margaret 1511
Maria Dewey 2169
Martin 296, 367
Mary E. Barnes 2169
May 888
Orrelia 157
Peleg 39
Rebecca 39
Robert 1522
Rosannah 43
Royal 115
Samuel 39
Sarah 39
Silas 39
Whipple 43
Zilpha 42
ANDROS
Gov. 8
ANDRUS
Arza 263
Harriet Theresa 263
ANGEL
Barbara Louise[9] 499
Judith Lee 499
Margaret 499
Robert Allan[10] 499
Roy Clifton[10] 499
Stephen Paul[10] 499
William Kenneth 499
ANGELL
Abner H. 179
Alice Josephine 172
Catherine 981
George 266, 350
Ira 266
Jocelyn Grace[12] 544
John 981
Sophia 335
Stephen 179
Thomas 68
Truman 172
ANNETT
Elizabeth 909
ANSELL
Ellen 210
ANTHONY
Albro 72
Alice 16
Katherine 568
Wellington 308
ANTON
Mary 408
Thomas 408
APONE
Rosina 2337
APPELGREN
Anna 1381
Anna Gustafra 501
APPLE
Emil 909
Helen 909
William 909
APPLEBY 226
APPLETON
Dan 1003
John 1003
APPLEYARD
Mary 766
ARCALES
Nicolus 1878
ARCHER
George 352
ARCHIBALD
Ellen 1503
ARCHULETTA
Pauline Inez 1916
ARDISANA
Dorothy M. (Kriss) 843
Joseph M. 843
ARGENTO
Leonarda "Nellie" 655
ARGERSINGER
Betty Marie[11] 558
Heather Marie[12] 558
Jason Jay[12] 558
Michael John[12] 558
Shannon Beth[12] 558
ARGUE
Adam Deane[8] 1890
Amanda Ashley[8] 1890
Andy Michael[7] 1890
Betty (Doyle) 1889
Carolyn Louise (Jordan) . 1890
Ceaira Sue[8] 1890
Cody Nicolle[8] 1889
Dan Robert[6] 1890
Elaine Joyce (Vogel) 1890
Ford D. 1889

(Argue continued)
Helen Margaret (Wightman) 1889
Jeffery Allen[7] 1890
Jeffery C. J.[8] 1890
Jenny Lynn[7] 1890
Jessica Danielle[8] 1889
John Allen[6] 1889
Kenneth Lee[6] 1890
Lisa Marie (Sheofsky) ... 1890
Lisa Marie[7] 1890
Lynn DeAn (Robinson) .. 1890
Melissa Marie[7] 1890
Michael Robert[7] 1890
Rachel Gail (Burks) 1889
Sandra Jean[6] 1889
Sharrie Kaye[6] 1890
Shelly Lynn[7] 1890
Stacey Lynn[7] 1889
Stephen Dale[7] 1890
Tracie 1889
William Allen[7] 1889

ARMSTRONG
Bessie 286
Elizabeth 196
Harvey Leland 641
Jennie 196
Leland A. 641
Linda Lee[11] 641
Joseph 196, 286
Lola 166
Louise Edith (Delphia) ... 641

ARNAU
James 526
James Albert, Jr. 526
James Albert[11] III 526
Jane Whitman[10] 526
Jean 526
Jennie Benson[11] 526

ARNDT
Amelia 404, 570

ARNOLD 125
Agnes 984
Alfred 192
Alice 191
Almond W. 406
Amy 74, 75
Andrew 69
Ann 66
Annie L. 162
Benedict 43, 138, 1000, 1006, 2177
Betsey Gorton 177
Betsey 162
Caleb 125
Carol Lillian[9] 481
Damaris 1000
Damaris (Westcott) 1000
Daniel 105, 175, 177
Darwin Ford 192
Dorcas 163
Edmund 45
Elisha 45
Elizabeth .. 69, 116, 161, 984
Ellen 1600
Experience 47, 125
Flora Ellis 343
Fred Whitman 193
George 45, 111, 127
George N. 69
Godfrey 67
Gorton Whitman 67
Helen 162
Henry J. 191
Herbert L. 192
Job 45, 72
John 67, 162, 984
John Hancock 162
John William 162
Joseph 42, 66
Josiah 66
LaVerne Floyd 481
Lydie 69, 79
Lyman 102
Marcy 45, 175
Margaret (Mansfield) ... 2177
Margaret (Shippen) 2177
Marion 272
Mary 45, 127, 984
Mary A. 361
Mary Atkins 177
Mercy 45, 175
Mildred Gertude 193
Nicholas 42, 66
Noah 175
Oliver 67, 116
Olney W. 191
Patience 45
Peleg 45
Phebe 45
Philip 25, 45, 65, 66, 71
Polly[6] (Whitman) 2271
Reuben 45
Rhoda 45
Robey 45
Russell 66
Ruth 45
Samuel 67
Samuel Aborn Wightman 162
Sarah 116, 194, 984
Sarah Elizabeth 272
Simon 111, 2271
Stephen 43, 116
Susan 187
Susannah 67, 71
Thomas 177
Whitman 45
William 45, 71, 1000
William George 342
Arnold Pedigree 1000

ARO
Brandon Scott[13] 2325
Jennifer Linn[12] (Pritchard) 2325
Scott 2325

ARTHUR
Chester A. 1539
Elizabeth 305
William A. 1539

ASH
Adeline 177
Henry 177
John Swan 177
Sadie 177
Walter 177

ASHLEY
John 115
Sarah Hale 155
Thomas 155

ASHTON
Amy[12] 1523
Andrew[12] 1523
Betty Jo[11] 1523
Catherine[12] 1523

(Ashton continued)
Cindy Mary (Disbrow) . . 1523
Earl LeRoy[11] 1523
Eric[12] 1523
James Michael[12] 1523
Jeanette (Williams) 1523
Jennifer 1523
Jennifer Nicole[12] 1523
JoAnn[11] 1523
John Edward[11] 1523
Josh Alan[12] 1523
Larry James[11] 1523
Leslie Bronson 1523
Lewis Walter 1522
Loretta Lynn[12] 1523
Lori (Law) 1523
Michelle Leigh[12] 1523
Rebecca Lynn[11] 1523
Richard[11] 1523
Rita (Goldstein) 1523
Robert Lee[12] 1523
Shirley Marlene[10] (Wightman) 1522
Timothy Michael[11] 1523
Tina (Duell) 1523

ASPINWALL
Mary 95

ASTERINO
Jeannine Marie 535

ATCHISON
Catherine Elizabeth[11] (Crider) 1484
Julianne Catherine[12] . . . 1484
Tom 1484

ATHERTON
Frank Cooke 1612
Humphrey 7, 15
Marjory Elizabeth . . 576, 1612

ATKINS
Avery 96
Cynthia 96
Ellen 250
Hannah 95
Hannah F. 175, 177
Irenius 58, 96
Lloyd 96
Polly 96
Rollin 96
Roswell 96
Sabrina 96
Sally 96
Samuel 95
Thomas 59, 95, 96
Welthean 95

ATKINSON
Isabel M. 326
Louisa Jean 2020

ATWATER
Ambrose C. 244, 2123
Augustus James 186
Dorothy Louise[9] 2123
Emma (Baker) 2123
Gladys 565, 1633
Ida Elaine[8] (Putnam) . . . 2122
Lucella Wightman[9] 2123
Marcus 112, 244, 2271
Ralph 2123
Ralph Ambrose[9] 2123
Ralph 244
Susannah6 (Whitman) . . 2271

ATWOOD
Philip 972

AUCH
Hilda 462

AUCHTERLONY
Patrick 2046

AUCKLAND
Eva 692

AULD
Clara Elizabeth 186
James Augustus 186

AULT
Adelbert 232
Bert Osgood 232
Emma 1398

AUSTIN
Albert Stewart 938
Billy 751
Clara[11] (Wightman) 751
Flora G. (Kent) 938
Grace Mygatt 938
Henrietta 307
Mary 76, 189, 1540
Myrtis[8] (Caffey) 1397
Stephen F. . . 1402, 1404, 1415
William McRae 1397

AVERILL
George Rogers 682
Susan Charlotte 682
Susan Louise (Adams) . . . 682

AVERY
Abel 354
Ann Eliza 116, 161
Asa 95
Almeda 410, 828, 2163
Cecile 378, 605
Edward 34
Eliza H. 116
Elizabeth 36, 55
Emma 268
Hannah 57, 90, 2169
Helen (Schell) 2052
Jacob 378
Jennie Mary 2118
Joanna 34, 56
Joel 2052
Mary 93
Priscilla 93
Sarah 91
William David 116, 161

AVOLIO
Dennis A. 1516
Lindsay Nicole[12] 1516
Maggie Lynn[12] 1516
Robin Dorice[11] (Wightman) 1516

AWBREY
Searcy Clyde 291

AYER
Nathan 312

AYERS
Duane Jason 1616
Eugene 601
Loretta M. (Hills) 1616
Michelle Innette[11] 601
Myrne Annette[12] 1616
Shirley Anne[10] (Wightman) 1615
Vernon W. 1616
Yvonne Marie[11] 601

AYLESWORTH
Albina Howard 208
Alonzo 208
Ann Eliza 139
Asa Wightman 67
Caleb 67
Daniel 139
Darleen Naomi 1530
Elizabeth 191
Robert 66
Samuel Dyer 117
Sarah Ann 79
Sarah Jane 117
Tabitha 409
Thomas 409
William 139

Ayres
Carl Eugene 601
Isaac Howard 258
Isaac W. 258
Linda Carol[10] 601
Percy Howard 258
Robert 258
Stanley Wightman 258
Vincent Mortimer 289
Warren Wightman 258

AYSON
Anumeba 444

BABBITT
Bathshebe 89
George H. 107

BABCOCK
Bethia 19
Betsey 222
Eunice 126
Evelyn 2023
Evelyn Mae 2021
Hazel 2023
Hazel Evelyn (White) ... 2021
Herbert (Jr.) 2023
Herbert (Sr.) 2023
Herbert Potter 2021
Jesse 126, 258
John 18
John Perry 126
Joseph 19
Melissa Jane 126
Polly 267
Samuel 19
Sarah 92
Thankful 74

BABET
Alaman 1970

BABSON
Averill[11] 682
Deborah Edith[11] 682
Donald Paul[10] 681
Edith Marie[9] (Yungblut) .. 681
James Adams[11] 682
Paul 681
Paul Talbot[11] II 682
Richard Low[11] 682
Susan Charlotte (Averill) . 682

BACHELDER
Julia Ann 115

BACHMEIER
Jenny Marie[12] 2162
Linzey Ann[12] 2162
Lorie Jean[11] (Richter) ... 2162
Rodney 2162
Steffany Jean[12] 2162

BACHMAN
Robert 680
Suzanne Wyman[11] 679

BACKSHALL
Alfred 731
Elizabeth 731
Elizabeth (Dawson) 731

BACKUS
Alice (Lewis) 1495
Alice Maude (Lewis) ... 1494
Edith 392
Edith Pearl 1494
Joseph 1495
Joseph Calvin 1494

BACON
Caroline 378
Elizabeth 149
Ernest 847
Laura Almira (Moore) ... 847
Reuben E. 149
Sarah 149

BADELL
Viola Cray 313

BADHAM
Elizabeth Marie[11] 800
Florence May[9] 799
J. Kevin[11] 800
Janice Laverne (Hall) 800
Jeanne (Wallace) 800
Joanie (Young) 800
Philo Dean[10] 809
Richard Dean 799

BAER
Frederick Whitney 294
Genevieve 294
George Henry 294
Gottlieb 294

BAHRKE
Connie Joy 1914
June Carolina 1363
Mary Elizabeth (Sharp) . 1914
Ralph Edward 1914

BAILEY
Alterwern 472
Anna 393
B. C. 149
Caleb 353, 407
Cornelius 337
Dianne Lynne[10] (Wightman) 440, 969, 2300, 2301
Ella 224
Emily O. 172
Ezekiel 2169
George 194, 407
Glenda 461
Hannah 266, 2169
Isabel 39
Jean 1939
Jeremiah 407
John 322
Joseph 407
Judge Myron 226
LaVerne . 440, 969, 2300, 2301
Lydia 179
Marjorie Eleanor (Durling) 2301

(Bailey continued)
Nellie 337, 510
Nikki Lynn[11] ..... 440, 969, Introd. Vol. II, 2300, 2303
Olive 116
Prudence 2169
Robert 18, 39
Robert 1939
Rose M. 352
Sally 2169
Stephen 2169
Susannah 115
Thomas 1939
Walter Cyril 2301
William (Sir) 1939

BAIN
Dian Charlotte 2108
Eliza 938

BAITH
Lori Lynn[11] 530
Tom 530

BAKER
Amey 409
Anna Hope 163
Anna 119
Armenia M. (Mrs.) 397
Bobbie Jo 437
Calvin 225, 315
Charles Edwin 163
Clara 225
Clarence 437
Clarence Atwood (Dr.) .. 275
Cordelia Zebiah 225, 315
Daniel 119
Darrell Francis 729
Dorcas 163
Edwin J. 586
Eileen M. 586
Eliza Ann 225
Emma 244, 2123
Emma Lester 258
Fanny Viola 163
Floyd 437
Frank 1481
George 225, 258
George Towne 257
George Washington 225
George Wightman 225
Hannah 134
Hiram 123
Jacelyn Dee[10] 603
John P. 275
Joseph 70
Lillian Mason 397
Lodowick 163
Loren 225
Louis Forishall 258
Mable 2105
Margaret 208
Margaret May 1481
Margaret Eunice (Grice) . 1481
Martha 124, 586
Mary 76
Mary Ann 124
Mary L. 341
Mary M. 262
Niles E. 124
Osgood Carney 258
Patricia 437
Patricia Ann[11] 437
Phebe Ann 225
Reynolds 409
Robert F. 603
Russell Wightman 258
Sally 409
Samuel D. 397
Sarah 235
Suzanne Lee[10] 437
Thomas 20, 49, 413
Thomas Hiram 123
William Henry 163
William Whitman 124
Wilton 603
Zella M. 728, 729

BALCOM
Charles 321

BALDWIN
Aaron, ... 175
Aimee Elizabeth (Lahita) . 588
Andrea Jeanne (Burgess) . 588
Ann Margaret 545
Ashlie[12] 804
Bernetta 534
Brandon James[11] 588
Cynthia Louise (Martin) .. 587
Eldon Wayne[11] 588
Eleanor Darlene[10] 587
Eliza 175
Elizabeth (Grover) 975
Eva (Sherwood) 587
Evelyn Jean[10] 587
Genevieve Lorraine[11] 588
Glade Errol 803
Glen Smith 803
Hannah, ... 152
Heather[12] 804
IlseRae[11] (Wightman) 803
Jillian Leigh[11] 588
Joan 971
Joseph 975
Kyle Wightman[11] 588
Lois Elaine (Greene) 803
Lucile[9] 587
Mary Almira, ... 175
Nathan Scott[10] 588
Samuel, ... 152
Sariah[12] 804
Tiffani Marie[12] 804
Wayne 587
Wendell Wayne[10] 588
William 587
William Wightman[10] 587

BALE
Dawn Christine[11] 549
Ethel, ... 190
Patricia Belle[10] 549
Patricia Carole[11] 549
Richard Drew [11] 549
William Conway[11] 549
William Robert 549

BALKEN
Doris 522

BALL
Adelaide E. 134
Albina Saloma 94
Alice C. 292
Edna B. 292
Ina 2089
Jefferson David 279
John 132
Julia Flaville 278
Lucie B. 292
Mary 883
Pamelia 240

(Ball continued)
Thomas 428
William 292
BALLARD
Clayton Nick[12] 1653
Harold 1653
Jerel 1653
Lance John[12] 1653
LaVerna (Wocknitz) 1653
Sharon Kay[11] (Lee) 1653
BALLIRO
Rene 1346
BALLNICK
Annelle Marie 1643
BALLOU
Asenath (Mrs.) 276
Charles 276
James 412
Louisa E. 276
Stephen 410
BALSTER
Mary 358
BANCH
Christina 270
BANK
Ruth Vera[9] (Wightman) 1542
Zig 1542, 1544
BANKWER
E. C. 846
Lizzie Belle (Moore) 846
BANNISTER
Charles Gaylord 149
Ellen M. 149
Emma R. 149
George Lansing 149
Jasper 201
Mary E. 149
Morris 149
Sarah 149
BANTWELL
Frank 359
BARANSKI
Irene Marguirite 763, 766
BARADA
Rose 2267
Rose Delta[10] (Shandrew) 2266
BARBER
Aaron Jeffrey[12] 548
Beverly Ray[10] (Wightman) 2295
Chadwick James[12] 548
Charity 46
Chauncey C. 406
Cordelia Elizabeth 406
Cynthia Kay 547
Daniel 46
Dayton[8] 2260
Edwin Sydney[11] 548
Henry G. 318
Jacqueline Deanna[12] 548
Jay[11] 2295
Jeff[11] 2295
Jerry[11] 2295
Jill[11] 2295
Job Hazzard 406
John S.[8] 2260
John[11] 2295
Joseph 2260
Joy[11] 2295
Kathleen Ann 548
Kimberly Ann[11] 2041
Leverne L. 318, 2058
Lou 2295
Lowell W.[9] 2058
Lowell W. 318
Lucy[7] (Whitman) 2260
Mabel[8] (Wightman) 2058
Margaret Pauline[11] 547
Nathaniel 46
Nellie E. 172
Mary[8] 2260
Mary 46
Polly[8] 2260
Rebecca 46, 410
Russell Wallace 163
Stephen[8] 2260
Theresa Janice 318
Theresa Janice[9] 2058
Virgil W. 318
Virgil W.[9] 2058
William James 547
William James[11] (II) 547
BARBOUR
Ellen Atkins 250
Nellie F. 362
Rosamund Butler Walworth (Mrs.) 87
Volney Giles 250
BARDEN
Edward Weaver 272
Emerette Wightman 272
Eugene Wilson 272
John 272
John Wightman 272
Lena Elizabeth 272
Mary Corinne 272
BARDER
Nancy 2051
BARFOOT
Hazel 1570
Vivian Janice 757
BARKAN
Dina Frances 335
J. Yale 335
BARKER
Donna Jean[10] 547
Edwin Allen[12] 548
James 19, 20, 413
Jeanne 2147
Jessica Lynn[12] 548
John M. 109
Kimberly Ann[11] 547
Lawrence 512
Lowell W. 318
Peter 1000
Theodore 213
Vera 234
BARKERON
Heidi Annette[11] 512
BARKUS
David William[11] 2162
Kurt Neil[11] 2162
Neil N. 2162
Rene Ruth[11] 2162
Ruth Mary[10] (Richter) 2162
Todd Ernest[11] 2162
Van John[11] 2162

BARLOW
Elizabeth 255
John Allen 285
John Quinay 285
John Whitman 285
Joseph 160
Priscilla May 285
Roger Edwin 285
BARNARD
Harriet A. 332
Lucy 262
Mary 31
Rose B. 299
BARNES 129, 309
Albert 296
Betsey 145
Clarence Arthur 188
Elaine 717
Dr. 1302
Hannah 291
Muriel Catherine . 1643, 1644
Ornan 2171
Robert H. 272
Ruth Mills 641
Sidney 222
BARNETT
Frances Clare[9] (Harper) . . 797
George 797
BARNHART 321
Angelia 369, 2135
BARNSON
Thelma Elmira 806
BARNUM
Beverly Ann (Dubuque) . 1546
Bonnie Lee[11] 1550
Brian Richard[11] 1549
Burhl Rodney[10] 1545
Burhl 360
Carole Frances[11] 1552
Darlene (Davis) 1552
David Allen[11] 1552
Dorothy Elizabeth[11] 1550
Elizabeth Betty 361
Elizabeth Margaret[10] . . . 1546
Gayla Foster (Feeley) . . . 1545
George 360
Jeremy Richard[12] 1550
Jessie Lynn[12] 1550
Jill Marie[12] 1552
Julie[11] 1545
Kay Bernice[11] 1552
Kristopher David[12] 1552
Linda Susan[11] 1550
Mark[11] 1554
Mary (Brosseau) 1554
Melanie[11] 1546
Melanie[12] 1546
Rebecca Lynn (Tatro) . . . 1549
Robert George[11] 1546
Robert 361
Robert[10] 1546
Rosemary Anne[11] 1546
Ruth Vera[9] (Wightman) . 1542
Shirley (Glidden) 1549
Stacey Ann[11] 1554
Walter 361
Walter L. 360, 1542
Walter Walker[10] 1549
BARONE
Jacob 323
Lulu 323
BARR
Charlotte Catherine 315
Clarinda 2258
Clarinda D. 853
Dawn Jeannette 356
Harry Walter 356, 2272
Irene[9] (Whitman) 2272
Jessie May 356
Robert 356
Sarah Ann 184, 278
Verna Jean 356
William 853
BARRETT
Anita Rae[12] 460
Bruce 460
Charles C. 150
Daisy Mae 2277
Florence 381
Florence Esther 660, 695
Frances L. 93
Geraldine 666
Hannah (Crouch) . . . 660, 696
Helen (Packman) 810
Hiram Byron . . . 381, 660, 696
Jay Amos 237
Jo Ann 561
John Thomas 810
Mary Kethleen 810
Rebecca C. 155
Reuben 155
Sarah 973
William 292
BARROWS
Moses 265
Nelson 158
Rebecca Babbitt 265
BARRY
Irene Marguirite 766
Sarah Jane 329
BARTELL
Margaret 489
Marion 379, 489
Martin 379, 489
BARTHOLOMEW
Dana 251
Elaine Rachelle[12] 1531
Helen Elaine[11] (Jones) . . 1531
Jeremiah Hotchkiss 251
Marie 1618
Marlin Craig 1531
Patricia Lea 2160
Rebecca[12] 1531
Sarah Katherine[12] 1531
BARTLETT
James 1475
Sarah 2305
BARTON
Addie 79
Benjamin 41, 79
Ervinia 234, 659, 695
Herbert 79
James Wightman 79
John 79
Mary 79
Phebe 94
Rowland 79
Rufus 79
Sarah Hall 79
BARTOW
Carrie A. 368
Henry 368
Susan 239

BARYAY
Marion 1939
BASHAW
Mildred Lucille 737
BASINGER
Charlie 1667
Mid 1667
BASSETT
Adaline 303
BASTIAN
Harry S. 576, 1608
Hazel Emeline[9] (Wightman) ..
..... 576, 1608
Margaret 2282
BATCHELLER
Alexander (Dr.) 210
Kezia Wallin 210
Stephen E. 210
BATEMAN
Mary 200
BATES
Abigail 283
Charles Oscar 856
Dorothy 1586
Ellsworth Nahum 180
Hannah 180
Hannah Eliza (Ford) 856
Hannah Mason 180
Helen 291
Jennievieve 856
Nahum 180
BATSON
Anna 206
Rose 206
Samuel 206
Thomas A. (Rev.) 206
Wayland 206
BATTEY
Charles J. 115
James 115
BATTIN
Steffani 2008
BATTY
Abigail 12
BAUMAN
Jean (Kraus) 883
BAUMGARTEN
Charlotte 480
BAXTER
Audrey Elaine 1895
Caroline, ... 142, 312
Eliza 622
Esther Wightman[6] 623
George (Lieut.) 987
John 142, 312
Margaret (Tate) 622
Robert 622
Sharon Lee 657
William 623
BAYLEY 331
J. Harvey 331
BAYLESS
Mira 1384
BAYLEY 331
J. Harvey 331
BAYLISS
Fanny 333
BAYTON
Richard 428
BEACH
Alice Louise Marjery 314
Dorothy Leona 313
Edna Winnifred 314
Gerald Hall 313
Guy Kellogg 314
Guy Sterling 596
Harry R. 313
Helen Louise[9] 596
J. Guy 314
John Mortimer 314
Kenick Wightman[10] 596
Leslie Robert 313
Norman Leroy 313
Richard Gordon 313
Sarah Adeline 314
Sarah[4] (Caffey) 1398
Sarah Adeline 314
Sterling 378
BEACHMAN
Sarah 286
BEALS
Charles 266
BEARCE
June Harrington[10] 520
Lester 520
BEARD
David 129
Flora Hannah 129
John 129
Lawrence 627
Nellie Ethelyn 129
Patricia Ann[9] 627
Pearl 359
BEARDSLEY 170
Adelia 2163
Andrea[12] 524
April[12] 524
Athelina .. 267, 268, 269, 651
Benjamin .... 170, 267 , 2163
Clifford 524
David 651
Diadame 2163
Deadana T. 651
Diadame T. 170, 267
Donald J. 331
Edith Alida 331
Fred 331
Marion[11] 524
Maryette 267
Timothy[12] 524
BEARS
Darria 919
Nancy 919
BEATY
Julia 1947
Norma[10] (Moore) 1933
Tinker Dave 1947
Tommy 1933
BEATTY
Minnie (Wightman) 857
Rett 857
BEAUMAN
Norman 883
BEAUMONT
Robert de 1741, 1742
Thomas Whiteman de ... 1747
BEBLMER
Rudy 686
Sandra Lee[10] 686
BECHE
Alice 984
Elizabeth 984
Henry 984
Walter 984

BECHTEL
Fanny (Wightman) 963
Noah 963
BECK
Bernice Fay 707
Goldie 707
James Leroy 707
BECKER
Christine 530
Jane Elizabeth[6] (Corbett) 1892
John Henry 1892
Matthew John[7] 1892
Walter H. 214
BECKET
Paul W. 277
BECKETT
Anna 224
Charlotte 224
Joseph H. 224
Mabel 224
BECKLEY
Annie 2280
BECKWITH
Eunice 96
Eunice (Shaw) 2093
Hansel 269, 2093
Minnie Mae 269, 2093
BEDELL
John 259
Laura Z. 259
BEDNAR
Julia 677
BEEBE
Betsey 91, 92
David 92
David Beckwith 91, 93
Elizabeth 92
Lucinda 92
Lyman 92, 369
Samuel Harris 91-92
Sylvanus 92
Vivian 369
BEEHLER
Agnes 562
BEERS
Nelson 408
BEETON
Azuban 275
BELANGER
Arthur 322
Lawrence J. 322
BELCHER
Charles Henry 197
Howard 197
BELDEN
Mary 119
BELGEN
Norman 367
BELK
Marian Louella 1655
BELL
Charles Nathaniel 228
Effie May 616
Eunice 228
George Boon 906
Hannah 906
Harry Coleman 228
Janice (Wightman) 906
John 2050
Karen May[11] (Jones) 1531
Lois Clara 228
Lynn 281
Maria 2050
Martha 907
Nancy[4] (Caffey) 1398
Nancy[5] (Caffey) 1398
Nathaniel 228
Samuel Coleman (Dr.) ... 228
Sarah Elizabeth 294
Stella May 228
Steven Leon 1531
BELLINGER
Harold 308
BELLMAN
Brenda 2276
BELLOMONT
Robert de 1743
Roger de 1743
BELLOWS
Anna Roy 261
Benjamin 167
Joseph 167
Leonard 261
Matilda 167, 263
Salmon 167
William 261
William S. 261
BELMONTE
Carol 839
Eleanor (Waterman) 839
Flaviano 839
BELOTE
Emma M. 846
BELSON
Gail 484
Paul 484
Richard 484
Sandra Yvonne[10] 484
BELYEA
Amelia 101
Caroline 101
Charles B. 101
Charlotte 101
George 101
James 101
John 101
Mary Ann 101
Robert Bayard 101, 339
Samuel 100
Samuel W. 101
Theresa Elizabeth 339
William H. 101
BEMAN
Betsey 229
Rosa L. (Moore) 846
Willis S. 846
BEMIS
Abigail (Mrs.) 264
BEMIS
Abigail (Mrs.) 264
Charles Warren 1671
Clark Bemis 1665, 1667
Elizabeth (Shorb) 1671
Eliza S. 264
Emily Shorb 1665, 1671
Joel 264
BENAVIDES
Lorrinda June 1656
BENCE
Carolyn Lee 2268
Elsie Irene (Nichols) 2268
Paul Fletcher 2268
BENDER
Lydia 1653

BENEDICT
David 413
Edward D. 240
Etta (Mrs.) 368
Frances Etta (Clark) 1506
Henry H. 1506
Howard Leavenworth 307, 789
James L. 240
Jane Frances 307
Jane Frances[10] 789
Jared John[11] 790
John Howard 307
John Howard[10] 790
Marvel[9] (Wightman) . . . 2328
Michelle Denise[11] 790
Virginia (Rutherford) 790
William George 240
BENHAM 189
Craig 189
Edith 167
Jay 189
John de 1747
BENIZON
Jane 366
BENJAMIN
A. C. 318
Arloene 318
Evangeline[8] (Wightman) 2058
Floyd Allen 318, 2058
BENNET
Carl[5] 2104
Ethel[5] 2104
Margaret[4] (Black) 2104
Marguerite[5] 2104
William 2104
BENNETT
Aaron Winthrop 207
Amos Henry 207
Earl Henry 845
Edwin C. 188
Effie Ella (Graves) 1495
Emily (Mrs.) 395
Esther 111, 2271
George Henry 357
Henry Winthrop 208
John Ezra 1495
Katherine Myer 207
Lottie May 1495
Louise May 395
Lyman 357
Mary 910, 935
Mary (Mrs.) 357
Nellie 208
Reuben 395
Robert Kennth 208
Sarah 281
Willie 1322
BENNOIR
Isadore 2146
BENOIT
Madeleine (Martel) 1564
Peirre Paul 1564
Suzanne 1564
BENORE
Isadore 2146
Mary Ann 835, 2146
BENSON **367**
Doris M. 526
Jennie (Brownsell) 526
Paul Arthur 465
Sheila Verne[12] 465
William 526
BENTLEY
Alma Hull 408
Henry 103, 105
Jane 26, 27
Sarah 26, 193
William 8, 26, 27
William Green 408
BENTON
Brian 717
BENZ
Nida Jane (Houser) 848
BERDAN
Minnie 311
BERENS
Marian Helen 214
BERG
Amy Louise[11] 455
Brian Louis[12] 455
Clarence Aaron 464
Curtis Leonard 454
Debra Kaye 455
Eric Meyer[11] 455
Gillian Grace[12] 455
Jeannette Olene 1653
Kare Marie[11] 455
Korena Kay[12] 464
Mabel 454
Martin Curtis[11] 455
Patricia Ann 455
Ruth[10] 454
Sture Leonard 454
BERGER
Anna 368
BERGERON
Monique 1588
BERGNER
Frederica 216
Sally Sophia 403, 1361
BERGSCHNEIDER
Donna Lorrayne 2192
BERIDGE
Anna 2187
BERINGTON
Louisa 149
BERRAY
Frances M. 1364
BERGSTROM
Connie 829
BERINGTON
Louisa 149
BERRESFORD
Irene 528
BERRY
Darwin 184
Eleanor Anne[11] 667
Elizabeth "Liberty"[10] 667
James Henry 667
Jonathan Wightman[11] 667
Karen Mae Flavilla[10] 697
Traver Law 667
William Harold II 697
William Harold[11] III 698
BERTRAM
Donald Scott 1524
Heather Leann[12] 1524
Holly Marie[12] 1524
Joni Marie[11] (Green) 1524
Mary C. 1396
BERTRAND
Cora Exerine 505, 2188
Josephine Lacoste dit (Languedoc) 2188

(Bertrand continued)
Jules Eustache 2188
Jules E. 505
BESANCON
Frederic 299
Katherine 299
Katherine[9] 494
Sybilla Chambers Metz[8] .. 494
William E. 299, 494
William Henry 299
William Henry[9] 494
BESSEY
Bernard 589
Jean 589
Roxanne 589
BEST
Alice Marion 322
George 322
BETTS
Wave 261
BEVERIDGE
Anna 220
Elizabeth (Noonan) 505
Hugh M. 505
BEVINS
Fred 679
Myra Jean 679
Odetta (Phipps) 679
BEYER
Laura Dawn[11] 607, 2064, 2066
Sharon Louise[10] (Sprague) ...
..... 607, 2064
William 607, 2064
BEYERS
Laura Dawn[11] 607
BIANCULANA
Albert 690
Bessie Berzee[10] 690
BICE
Amanda Marie[11] 591
Katie Sue[11] 591
Krista Jeanne[11] 591
Rebecca Sue[10] 591
Terry Edward 591
BIDDLE
Mary 998
BIDDLECOM
Thomas 139
BIDWELL
Thankful 72, 668
BIEDEMEYER
Elizabeth 215
BIENEMANN
Henry 357
Mary Agnes 357
BIERLY
Arthur Ray 2269
Rae Antoinette[11] (Wilson) 2269
BIERMAN
John 2049
Margaret 2049
Mary 2049
BIGELOW
Catherine 817
BIGGAR
Dennis M. 1363
Erin Isabel[13] 1363
Katherine Marie[11] (Wightman)
..... 1363
BIGGS
Mertha 728
BIGOT
Roger 1741
BILBREY
Artem (Wilson) 1948
Bessie 1948
Clinton 1948
Henry 1948
BILLINGS
Bridget 2169
David 1565
Hannah 94
Julye[11] (Wightman) 1565
Kayla[12] 1565
Meighan[12] 1565
Nellie 776
BILLMAN
Susan 323
BILLS
Brent[10] 716
Charles[11] 717
Elizabeth Jennie (Taylor) . 717
Elna[9] 716
Holly Jo Lauralea[11] 717
Jo Ann (Wagner) 716
Marylund[10] 716
Morgen Grant[11] 717
Roscoe W. 716
Shennon Doah[11] 717
Trent Adam[11] 717
BILODEAU
Donna (Cleveland) 1565
Israel Scott[12] 1565
Lionel 1565
Lonnie 1565
Noreen[11] (Wightman) ... 1565
Sally Marie[12] 1565
BINFORD
Michelle 529
BINGHAM
Clive Lanning 818
Dora May[9] 818
John Henry[10] 818
Joseph Charles[10] 818
Samuel Max[10] 818
BINKLEY
Rena 400
BINNS
Samuel 287
BIRCH
Frances 965
BIRGE
Ellen Smith 158
Nathan Loomis 158
BISCOE
Martha 2259
Richard 2259
Sarah 2259
Zacharia 2259
BISEL
Clarinda 1371
BISHOP
Amanda L.[12] 657
Ann Rogers 857
Arthur R. 2089
Charles 108
Harriet 96
Hawley H. 354
Jane L. (Mrs.) 354
Lauren Alcea (Skinner) .. 434
Mary Elizabeth 354
Nathaniel R.[12] 657
Pearl Thurlo[10] (Whitman) 2089
Philander P. ... 434, 446, 969

(Bisop continued)
Philip 371
Robert M. 657
Tessie Hannah 371, 434, 446, 969
Winnifred F. 568
Xana Wealthy Ann 108
BISLAND
Elizabeth 176
BISSEL
Clarinda 233
Eben 233
BISSELL
Aseph L. 155
Francis L. 155
Hariet N. 407
Mary A. 407
Samuel 407
BIVENS
Daniel 540
Joanne E.[10] 540
BIWER
Florence 918
BIXBY
Carol Reed[10] 510
Hathaway 377
John Richard[11] 510
Mark Russell[11] 510
Richard Andrews 377
Russell Ellis 510
BJELLA
Blaine 459
JoDee Lynn[13] 459
BISSONNETTE
Rita 1561
BLACK
Adrian[6] 1897
Cecil 1897
Charles 941
Charles Cecil[5] 1897
Charles Wilbert[4] 2104
Christopher[6] 1897
Clifford[5] 2104
Craig[6] 1897
Daryl Roy 1900
Elmer[5] 2104
Emma (Sargeant) 2104
Ernest[5] 2104
Etta 941
Etta Maud Pearl[4] 2104
Etta[5] 2104
Fanny 941
Fanny Meredith[4] 2104
Florence Ailein[5] 2104
Floyd[5] 2104
George Harvey[4] 2104
Harold Wilbert[5] 2104
Harriet Eilen[3] 2111
Harriet Eilen[4] 2104
Harriet Ellen 941
Harvey 941
Harvey Thomas[5] 2104
Harvey[5] 2104
Henry 941
Henry Wightman[4] 2104
Hilda Myrtle[5] 2104
Hilda[5] 2104
Isabel 941
Isabella Florence[4] 2104
Ivan[5] 2104
Jane Elizabeth (Cooksley) 2104
Jennie (Porter) 2104
John 941
John Thomas[4] 2104
John[5] 2104
Karolyn Janet[6] (Steen) .. 1900
Kathy (Adrian) 1897
Keith[5] 2104
Laurie Elizabeth[7] 1900
Lila (Cook) 2104
Lois[5] 2104
Margaret 941
Margaret (Wightman) 963
Margaret[3] (Wightman) 1898, 2104
Margaret[4] 2104
Marguerite Ena Belle[5] .. 2104
Marjorie[5] 2104
Mary (Pugh) 2104
Mary Ann[4] 2104
Mary Hazel[4] (Wightman) 1897
Mildred (Moffatt) 2104
Norman Clifford[5] 2104
Percy 941
Percy[4] 2104
Rheina[5] 2104
Robert Aldwin[5] 2104
Roy 941
Roy[4] 2104
Sandra Suxanne[7] 1900
Sarah[5] 2104
Stanley[5] 2104
Thomas . 941, 963, 1898, 2104
Viola[5] 2104
Violet[5] 2104
William[5] 2104
Zella 941
Zella May[4] 2104
Zella Victoria[5] 2104
BLACKBOURN
Thomas 984
BLACKBURN
Joy Ann[11] 649
Kenneth A. 649
Martha Maxine (Martin) . 649
Raymond 649
BLACKINTON
Franklin Robinson 181
Isabel 181
Mary Agnes 181
Sanford 181
Sanford B. 181
Susan Eliza 181
William Sanford 181
BLACKMAN
William 1538
BLACKSTONE
Albert A. 166
Annie E.[8] (Ogden) 1734
Eva I. 166
George F. 166
Jay B. 166
Elmina[7] (Wightman) ... 1734
John Newton 166, 1734
Maggie A. 166
Mary E. 166
Mary Hannah[7] (Wightman) 1734
William 5
William[8] 1734
William S. 166
BLAINE
Hatttie (Mrs.) 236

BLAIR
Frank 270
Helen 889
Lester 363
Thomas 889
BLAISDELL
Sarah 291
BLAKE
Elizabeth 373
Helen (Costello) . . . 552, 2043
Norrine Helen 552, 2043
Parnell 552, 2043
Sara 906
Winfield 197
BLALOCK
Jerry 752
Paula Annette[11] (Wightman) 752
BLANCHARD
Delia 360
Isaac 340
Kathleen 1599
Mary A. 340
Violet Rose[3] (Wightman) 2112
William 2112
BLANCHETTE
Simone 1587
BLANCHMAINS
see Wightman 1742
see Wytmains 1743
BLANDIN
Deliverance 169
BLEDE
Carol[10] (Norris) 2327
Corbin[12] 2327
Denise 2327
Ray 2327
Todd[11] 2327
Tracy[11] 2327
Tyra[11] 2327
BLENCOE
Angelia (Barnhart) 2135
Cyrus 369, 2135
Lillian Mae 369, 2135
BLINN
Nathan Manly 1539
BLISS
Damaris 1002
Damaris (Arnold) 1000
Freelove 1000
George 1002
Jeremiah Collins 163
John 1000
Josiah 1002, 1003
Julia Reed 163
BLODGETT
Benjamin Franklin 558
Beverly Jean 558
Joyce (Eckstein) 558
BLOODGOOD
Abigail Traverstine 206
Hannah 206
John 206
BLOOMER
Mary 614
BLOOMINGDALE
Lorraine 533
BLUE 198
BLUM
James 377
John 1941
Julius (Jr.) 377
Ruby (Wightman) 2154
BOAL
Robert (Dr.) 260
BOCKUS
Charles 1558
Charles Ian 1558
Joshua[12] 1558
Mabel 1591
Mary (McLeod) 1558
Melanie[12] 1558
Patricia[11] (Brown) 1558
Sarah[12] 1558
BODI
Lloyd 1328, 1330-1332, 1336, 1348, 1351, 1353
BODIE
Carrie Elizabeth 872
BODLE
Alexander Thompson . . . 229
Alexander Thurston 229
Marjorie Louise 229
BOEGATE
Eva 360
BOEHL
Mary Ethelyn 688
BOENISTAT
Anna 148
BOERNGEN
Pearl Henry 263
BOGAN
Margret Jane 1384
BOGARDUS
Domine 4
BOGART
Arza 651
Ellen (Caples) 651
BOGGESS
Fannie B. (Petree) 699
Harry 699
Helene B. 699
BOGGS
Franklin[10] 672
Ivy 672
Olive[9] 672
BOGLEY
Jacqueline Sue[12] (Moyse) 1655
Lance David 1655
Lauren Virginia[13] 1655
BOHLING
Bonnie Jo 546
Francis Nicholas 546
Lois Jane (Gordon) 546
BOHLMAN.
Neal Albert 890
BOHNE
Donald 594
Henry 594
Jean Mary[10] 594
BOILEAU
Ernest 902
Marjorie (Wightman) 902
BOITZ
Bertha 833
Johann Gotfried 833
Katherine 833
BOLAIN
Elizabeth 2103
BOLANDER
Clarence 538
Edith Virginia[9] 538
BOLEA
Darlene Sue 676

BOLESCHARZ
Nancy 918
Stanley 918
BOLLES
John Rogers 86
BOLLINGER
Mary 262
BOLSTER
Adfer 172
John R. 172
BOLTING
Lillian 367
BOLTON
Danforth A. 208
BOMAN
Nell 347, 687
BONANDER
Harold 527
Jessie[11] 527
Rodney[11] 527
Sara[11] 527
Vernice[10] 527
BOND
Louisa 134
BONES
Clayborn 1397
Frances Ellen[7] (Caffey) . . 1397
BONSALL
Evangeline (Lin) Maher . 1668
Evangeline Maher (Robertson) 1668
Shull 1668
BONTZ
Susan 2296
BOOK
Marjorie Ann[11] (Stiggens) 1483
Patricia Ann[12] 1483
Rebecca Jean[12] 1483
Richard 1483
Rickey Duane[12] 1483
Tammy Marie[12] 1483
BOOMHOVER
Harold 337
Iva 396
BOOMHOWER
Riley 396
BOONE
Ann 28
Hannah 28
Henry Allen 255
James 62
Mary 28
Samuel 28
Samuel A. 27, 28, 47
Sarah 48, 162
Wightman 28
BOOTH
Alice W. (Wightman) 856
Clare 856
Edith Lewis 394
Henry Mathias (Dr.) 394
Hiram 179
John Wilkes 1883
BOOZEY
Ivy Edith 691
Mabel 691
William 691
BOPP
Karen Ann 2191
BORCYK
Abigail[12] 1529
Alex 1529
Amber[12] 1529
Gwen Colleen[11] (Harrington) 1529
BORDEN
Charles Wightman 213
George R. 213
Richard 21
Sarah 19, 21
Susan 210
BOREMANN
Ann (Harding) 517
Karl 517
BOROWSKI
Alyssa Faith 2254
Daniel James 2254
Donald J. 2254
Elizabeth Jane (Pease) . . 2254
BOSE
Madeline 2101
BOSS
A. J. 847
Abigail 38
Addie Gardner 192
Benjamin 38, 77
Caroline 38
Catherine 38
Charles 45
Edward 38
Freelove 38
Ida May (Moore) 847
Josiah Francis 192
Marcina 847
Mary "Mamie" 847
Mary 38, 46, 77, 159
Philip(pa) 38
BOSSU
Robert 1741
BOSTICK
Scot 541
Traci Lea[11] 541
Wilford 541
BOSWELL
Beryl[9] (Wightman) . 749, 1930
Brittany Amanda[11] 1933
Chasity[11] 1933
Dewey[10] 749
Dwayne[10] 749
Edgar 749
Gleama Kay[10] 1932
Huey Wayne[10] 1932
James 994
Joyce[10] 749
Joyce Marie[10] 1931
Kay[10] 749
Larry[10] 750
Larry Revelle[10] 1931
Maurice Edward[10] 1932
Mina 305
Nellie (Stover) 1932
Rufus Edward 1930
Shane Edward[11] 1933
Shelia (Wheeler) 1933
Sherrie Lynn[11] 1932
Tammy 1933
Vivian (Johnson) 1931
BOSWORTH
Lydia 257
BOTSFORD
Franklin 238
Irene 96
Samuel 238

BOTSWORTH
Irene 96
BOTT
Hilda Ruth 998
BOTTOM
Zerviah 93
BOUCHARD
Andre 1564
Irene 1564
Laurette[10] (Wightman) . . 1564
Madeleine 1550
Marc-Andre[12] 1564
Marguerite (Desrochers) . 1564
Norbert 1550
BOUCHER
Antoinette 1591
Bernadette (Lacoste) 1561
Diane[11] 1562
Eugene 1561
Jacqueline 1589
Jeannette[10] (Wightman) . 1561
JoAnne[11] 1561
Lucien 1561
Lynne (Pryor) 1562
Mallory[12] 1562
Marlene[11] 1562
Ronald[11] 1562
Rosanna 1586
BOUDREAU
Harvey 1554
Jamie 1554
Jarrett Joseph[12] 1554
Sally (Abell) 1554
Stacey Ann[11] (Barnum) . 1554
BOUGHNER
Esther 2042
Homer 2042
Jane Elizabeth 550, 2042
BOULANGER
Pauline 1564
BOUMA
Kimberly 567
BOUND
(Rev.) 33
BOUNDS
Allen[9] 511
Dorothy[8] 511
Eleanor[9] 511
Robert[9] 511
BOURDEAU
Annette 1588
Flora 1589
Joseph Norris 1588
Margaret (Henderson) . . . 1588
BOURGEA
Giselle 1586
BOURGOIS
Elaine (Searles) 1552
Kay Bernice[11] (Barnum) . 1552
Leo 1552
Lindsay[12] 1552
Lydia Marie[12] 1552
Timothy 1552
BOUSSER
John de 1747
BOVILLA
Henry D. 656
BOWCHIEW
Elizabeth 971
BOWDISH
Abraham 103, 104
Asa 112
Ruth 112, 173, 2271
Salome (Wightman) . 103, 104
BOWEN
Carrie Ellen 871
Dolly 301
Rhoda 39
Sylvanus S. 211
BOWER
Sarah 1671
BOWERS
Doris 808
Lemuel 265
Margaret Asenath 265
Nancy Carinda 172
Nancy Lee 1572
BOWLBY
Robert Simpson 798
Sharon[11] (McNabb) 798
BOWLDINGE
Thomas 983
BOWLING
Grace Lillian 2157
BOWMAN
Eugene 323
Jesse Francis 323
Leona 323
Max 323
Perry 323
BOWNE
John (Major) 2176
Lydia (Holmes) 2176
Sarah 2176
BOWNS
Gloria 1890
BOX
Alice Frances 1392
Sarah Ellen 1393
BOYCE
Debbie[10] 626
Helen Jane[10] 626
Helen Jane[9] 626
Jackie[10] 626
John R. 626
Danny[10] 626
Diane Lee (Welliver) . . . 1501
Ernest Lloyd 1495
Frank Joseph[11] 1497
Gary Wayne[11] 1501
Harold Ernest 1495-1497
Helen (Firsching) 1497
Irene Mae[10] (Wightman) 1495
Irene Mae[10] 1496
Jane E. (Burhyte) 1495
Lottie May (Bennett) . . . 1495
Rita KAY[11] 1499
Sylvanus C. 1495
BOYD
Alice Wightman 321
Arthur Francis 1645
Barbara Jean 322
Fullerton Rimmer II 545
Brenda 1915
Donald Wightman 322
Dorothy Ellen[10] (Williams) 1535
Edgar Francis 322
Elizabeth Anne[11] 545
Evelyn Mae 322
Frank Asbury (Rev.) 322
Gregory Fullerton[12] 545
James Alfred[11] (III) 1535
James Alfred 1535

(Boyd continued)
Lucile Irene 322
Margaret Elaine[10] 1881
Margaret Elaine[10] (Whitman) 1645
Marion Urshel 1915
Mary 704
Rozella Gertrude 322
Squire (Rev.) 321, 322
Susan Elizabeth[12] 545
Wilbur Grant (Rev.) 321
Wilma Joan (Gunter) . . . 1915
BOYDELL
Edward John Nicholas . . . 298
Frances 298
BOYE
Gudrun Fanny Ebba 813
BOYER
Mary 1364
BOYLES
Bernadette Laverne 938
BOYNTON
Franc 201
Nathan S. 201
Richard 149
Simeon 149
BRABHAM
John Grant 2068
Kristin Lee[11] (Allen) 2068
Sean Jonathan[12] 2068
BRACE
Carrie L. 200
Daniel 339
Harriet Ann 339
Olive 411
BRADFORD
Annie 141, 667
Annie Bonneau 876
Charles Reid 876
George B. 186
Hattie Mae 876
John William Russell[5] 876
Wightman Boneau 876
William 141, 308, 667
William Russell 876
BRADISH
Elizabeth Willard 108
BRADLEY
Anita Jane[11] 561
Betty Lynne (Hall) 1912
Cherry Jean 1912
DeWitt V. 187
Fannie (Mrs.) 223
Harold Emmons 187
Harold Whitman 187
Harriet A. 187
Joanna Myretha[12] 561
Joseph 223
Laura 530
Merle Wightman 223
Otis Everette 223
Ross Everette 223
Ruth 59
Thomas Charles 561
BRADWAY
Charles H. 196
Christina Viola 196
Elijah 196
Elijah D. 196
Grace Clara 196
Ralph Norman 196
Sarah Elizabeth 196
BRAEMER
Verda 620
BRAGG
Elinor May[9] 555
Eloise[11] 525
Leo 384, 555
Luella[10] 525
Marlene[11] 525
Miriam (Pelt) 525
Myrna[11] 525
Raymond[11] 525
Rebecca[11] 525
William 525
William[11] 525
BRAIFOOT
Marion 1939
BRAINERD
Isaiah 196
BRALEY
Gorham C. 348
Julia Annette 348
BRAMAN
Lydia 211
Sarah M. 499
BRAMPTON
Dorothy 335
BRANDT
Nat 1473
BRANEN
Connie 1484
BRANNAN
Ann 792
BRASSFIELD
David Foster[12] 2016
Karen May[11] (Foster) . . . 2015
Ronald Gene 2015
BRAUN
Anna M. 498
Margaret R. 498
Margaret Rose 498
Robert 498
Viola K. 1909
BRAVO
Emily Tucker 207
Leona C. 207
William S. 207
BRAY
Allene[11] 819
Bona[11] 819
Garland Lamar 819
Karen[11] 819
Lawrence Lamar[11] 819
Michael David[11] 819
Sandra[10] 819
Zenas B. 178
BRAYMAN
James 82
BRAYTON
Isaac 180
Sarah Morris 180
BRAZEE 898
BRAZER
Caroline B. 108
BREAKER
Daniel T.[13] 1363
Jennifer Marie[12] 1363
June Carolina (Bahrke) . . 1363
Linda Lou[11] (Wightman) 1363
Mardell Lea[12] 1363
Raymond Charles 1363
Thomas 1363

BRECHUE
Dawn Louise[11] 652
Edward 652
BREDL
Barbara 609, 2067
BREED
Clara 266
Elizabeth 728
Marcus 358
Stella Iola 358
BREESE
Phebe 408
BREEZE
Asenath 265
BREM
Walter Vernon (Dr.) 215
BRENLEY
Francis 1005
Thomas 1005
BRESSE
Catherine 311
BRETZLAFF
Emma Amelia 1599
BREWER
Florence 838
Kenneth 838
BREWSTER
William 85
BRIDGE
Joseph 65
Margaret 1595
BRIDGES
Daniel Charles[11] 596
Gretchen Ann[10] 596
Michael Keith[11] 596
William T. 596
BRIGGS
Anthony Tarbox 176
Benjamin 114
Betsy 274
Catherine 175
Elburn Darwin 123
Ellen 188
Emma Ophelia 283
Frances 29
Frank Garfield 275
Gardiner 39
George 67
George Alfred 283
Halsey James 275
Harriet 114
Henry Fred 275
Hilma (Cramer) 546
Job 67
John 6, 29, 45
Joseph 546
Joseph 176
Mabel 254
Mary 44, 78
Mary Jane 275
Norma Jean 529
Rachel 80, 127
Russell 176
Samuel 72
Sarah 27, 29, 30
Waity 39
William 38
BRIGHAM
Anita Lauree[6] 1901, 2108
Augusta Olivia 275
Bessie 927
Betty (Pennington) 956
Charles R. 956
Charles Ralph[5] . . . 1901, 2108
Christopher Stephen[6] 1901, 2108
Dian Charlotte (Bain) . . . 2108
Douglas Alan[6] . . . 1901, 2108
Elsie Agnes 956
Elsie Agnes[4] (Wightman) 1901
J. Kenneth 956
James 956
James Harold[6] 1901, 2108
James Kenneth[5] . . 1901, 2108
James Ralph 1901, 2108
John Charles[6] 2108
Katharyn Marguerite[6] 1901, 2108
Major Josiah 275
Margaret Elizabeth (Penn) 1901
Margaret Elizabeth (Pennington) 2108
BRILL
Frances M. 131
BRIMBERRY
Anne 885
Halbert Butner (Jr) 885
Halbert Butner[7] 885
BRINGS
Carol Jean 474
Geraldine Ellen 474
Jerome Donald 474
BRINKMAN
Lisa Sue 542
BRINSER
Anna 388
Christian L. 388
BRINTNALL
Samuel 976
BRISSON
David 1589
Jacqueline (Boucher) . . . 1589
Jocelyne 1589
BRISTOL
Catherine Watts 337
William 337
BRITT
Catherine 298
Imogene 2053
BRITTAIN
Marshall 325
Rosepha Ann 325
BRITTELL
Nellie[9] 2260
Ruth Ann[8] (Whitman) . . 2259
Willard[9] 2260
William 2259
William[9] 2260
BROADDUS
Virginia Saville 546
BROADWELL
Rachael 944
BROCK
Alexander 669
Elizabeth Leach (Taylor) . 669
Mary 669
Olive Taylor 669
BROCKETT
Joel 59
Lucy 153
Samuel 59
BROCKWAY
Constantius 370

(Brockway continued)
Mary Melissa 370
BRODEUR
Dorothea 1334
Fernand 1564
Lucie 1564
Mariette (St. Pierre) 1564
BRODIE
Christena 959
Florence 960
Norris 960
BROECKAERT
Gustak 1568
Jean (Kidd) 1568
Michael[11] 1568
Paulettte[10] (Wightman) .. 1568
Shanda Ditchman[12] 1568
Steven 1568
BROGAN
Cori Ellyn[11] (Wightman) 1657
Edith May[11] (Wightman) 1657
Gary 1657
John Joseph 1657
Joshua Thomas[12] 1657
Katherine (Rameis) 1657
Ryan John[12] 1657
Thomas Michael 1657
BROKMAN
Anna Marie 2159
BROMBACKER
Emil 311
BROME
George 427, 428
William 428
BRONG
Charles 196
Dana 196
Jacob 196
Sarah 196
BRONSON 309
Jane F. 97
Leslie 1523
Maria C. 97
Phila M. 244
Ruby 244
Theodore 97
BROOK
Jessie 501
BROOKER
Renee 1519
BROOKS
Elizabeth 428
BROOME
Addie 218
Alicia[12] 2328
Alicia[13] 747
Annie Gertrude[6] 874
Clarice Chestnut 873
Deborah 208
Edgar Pickens 874
Elisha[12] 2328
Elishe Pickens 874
Elizabeth 428
Fred 218
Ivory 747, 2328
Jasimine[12] 2328
Jennie 354
Joey 605
Marilyn 2295
Mary Pauline 874
Mary Charlotte 334
Ola 888
Rebecca Chestnut[6] 874-5
Rubie Brown 874
Sarah Geneva 874
Tonya[11] 2328
Tonya[12] Cupp 747
Victor[13] 747
William Butler 874
BROPHY
Alonzo 184
Frank H. 184
Harvey A. 184
Leon A. 184
Myron A. 184
Patrick 184
BROSSEAU
Irene (Viens) 1554
Mary 1554
Phillip 1554
BROUGHMAN
Elaine 484
BROWN 173
Abigail 84
Ado Eugenia 230
Alfred 1557
Alice (O'Keefe) 1613
Alice 189
Alicia 1613
Alva Mae 638
Amy 2169
Ann Perry 2261
Anna 133
Anne 138, 147, 212
Annie 205
Augustus 408
Benjamin R. 138
Bernice (Ploof) 1557
Bernice 1495
Bess 2338
Betsey A. 79
Brenda (Hebert) 1557
California 134
Carlee[12] 1558
Carley[11] 1558
Carole Frances[11] (Barnum) 1552
Casey Dianne[12] 1558
Catherine[6] 728
Charles 147
Charles Augustus 408
Charles Exera 230
Chester David Walter ... 2022
Clarissa 117
Connie 2163, 2330
Content 54
Cynthia A. 174
Daniel 147
Danny[11] 1557
Dianna 177
Douglas 1557
Eldridge V. 342
Eleanore 945
Eliza Jane 362
Elizabeth E. 162
Elizabeth 120
Elizabeth Julia (Lawrence) 2262
Esther 107
Eudora Aclen 756
Everett 2338
Experience Almeda S. ... 795
Ezekiel 728
Frank 147
Gary[11] 1558
George .. 373, 585, 945, 2338

(Brown continued)
George H. 514, 2045
George M. 202
George W. 310
Hannah 43
Hattie Abigail 402
Helen Beatrux (Wightman) 2022
Henry 133, 1591
Humphrey 54
Ida (Truax) 124
Irl Webb 1613
James M. 277
James 19, 20, 413
John 64, 79
John H. 2262
John J. 107, 205
Joseph 133
Joshua C. 134
Kate Whitman 205
Kendra[12] 1552
Kenneth 2022
Kevin 1552
Laura Bell 227
Laveta Marie 793
Lee (Carr) 1558
Leila[10] (Corey) 1591
Lemuel 267
Lena 267
Levi[12] 1558
Lorial 1591
Lucy Lucetta[7] 728
Mabel Ellen 391
Mabel (Bockus) 1591
Marcey[11] 1558
Margaret 2286
Marguerite Barbara 514, 2045
Marguerite[10] (Wightman) 1557
Maria 960
Marilyn 585
Mary 67, 147
Mary E. (Mutchler) . 514, 2045
Mary Elizabeth 275
Mary J. 133
Myrtle 585
Nancy Joy[11] 1557
Nancy 67
Nathaniel 162, 174
Norman 267
Oscar Alvin[9] 2262
Patricia L.[10] 497
Patricia[11] 1558
Peter Tilden 275
Phebe A. 79
Rosa Belle 1479
Rosabelle 375
Rose 391
Rose Ellen 686
Ruth 84, 86, 107
Samuel Avery 120
Sarah 147, 934
Sarah Isabel 310
Sarah M. 499
Sarah (Wightman) 2338
Shelley[11] 1558
Smith W. (Rev.) 309
Sylvina 133
Tabitha 54
Thomas 107
Tyler[12] 1558
Vera 1585
Viola 133
Virginia 374, 578
Worthy 2338

BROWNE
Abigail 16
Alexander 15
Alice L. 863
Ann 16
Beriah 15, 16
Chalmer W. 862
Charles 15
Charles M. 863
Ebenezer 16
Edward W. 862
Elizabeth 1439
Honour 16
Mabel D. 862
Mary 16
Mary Loretto 862
Paul Chalmer 862
Rita E. 863
Sarah 16, 18
Susannah 16

BROWNELL
Aaron 81
Alice Maud 314, 479
Bernice (Brown) 1495
Charles 81
Laura Jean 487
Max 1495
Thomas I. 314

BROWNING
Betsey 407
John 1004
Mary 966, 1004
Sarah 133
William 11, 407

BROWNSELL
Jennie 526

BROWNSON
Albert E. 310
Alberta Rinetta 310
Calvin 310
William Henry Harrison . . 234

BROZZETTI
Joan 610
Palma Joan 610
Robert 610

BRUCE
Addie A. (Zipprian) 623
Bertha Barbara[9] 623
Carrie Lorraine[9] 623
Charles David 622
David T. 622
Elizabeth Smally (Burnett) 622
Frank Charles[8] 623
James Arthur[8] 622
Lorena May (Nolte) 622
Margaret Jane[7] 622
Marian Elizabeth[9] 623
Marjorie Jim[9] 623

BRUFF-SMITH
Julia May (Mrs.) 381

BRUFFSMITH
Julia May 2044

BRUGMAN
Linda Grace[12] (Kinsel) . . . 678
William 678

BRUHME
Barbara 927
Donald Gray 927
Thomas Victor 927
Victor Fred 927

BRÛLÉ
Denis 1892
Dianne Muriel[6] (Corbett) 1892
Emilie Elizabeth[7] 1892
Joseph Denis Elie 1892
BRUNET
Suzanne 1893
BRUNNER
Christopher Doyle 2184
Christopher Doyle[13] 2184
Terri Anne[12] (Crawford) . 2184
BRUSE
Jaqueline 524
BRUSEHABER
Donald Alfred 481
Norma Eleanor[9] (Rice) ... 481
BRUYN
Christopher S. 543
Karen[12] 543
BRYAN
Elizabeth 982
BRYANT
Effie Lee 1397
Frank (Prof.) 267
Harriet 215
Marjorie 468
Rota 827
BUCHANAN
Albert S. 203
Charles 1395
Elizabeth 1395
Frances 280
Henry 1395
Hooper 1395
James (Pres.) 1395
Martha 892
Mary 1395
Michael 1395
Ruth 641
Sarah 1395
Thomas 1395
BUCK
Amos 97
Cornelia 97
Elbridge 97
Eliza 97
John 97
Levi 97
Sophia 97
BUCKBY
Emma 2114, 2117
Thomas 2114, 2117
BUCKINGHAM
Russell 115
BUCKLAY
Charlotte 2117
William 2117
BUCKLEY
Kelly Anne[6] 1894
Kelsie Christina[7] 1894
Kevin Joseph 1894
Kira Lynn[7] 1894
BUCKLIN
Joseph Coombs 255
Mrs.--- 150
Nancy Frances 255
BUCKLYN
John K. (Capt.) 2166
BUCKMAN
Leta Virginia 700
BUCKOKE
Alice Kathleen 280
BUCKYEE
Emma 910, 935
BUDLONG
Belle 221
Benjamin (Jr.) 118
Isabel 101, 110
Philander 221
Samuel 119
Sarah Rhodes 182
Sylvester 114
BUEHLER
Ann 844
Brian 844
Leonard 844
Lorraine Lee 844
BUELL
George 266
Harriet Eleanor 266
Josiah 130
Lucina 130
BUFFINGTON
Benjamin 73, 683
Carie 307
Carrie 307
Elmer 307
Huldah 73, 683
Huldah (Curtis) 683
BUFORD
Effie 868
BUGBEE
J. M. 2129
BUGG
Brenda 592
BULKELEY
Rev. 33
BULL
Ethelwyn 193
Joseph S. 193
Martha Jane 146
BULLOCK
Amey 64, 99
Comfort . 64, 77, 99, 100, 105
Israel 64, 99
Jenetta Ann 2026
Prudence 99
BULOVA
Monica 2256
BULYEA
Nellie M. 341
BUNCE
Adam Blake[11] 605
Daniel Glen 605
Polly Jean[10] 605
BUNDY
Abigail 192
BUNKER
Clayton 550
Dorothy (Teeple) 550
BUNN
Catherine 1441
BUNTIN
Ora Belle 346
BUNTING
Karen Annette 641
Mary Ellen 313
BUNYON
Beulah 1480
BURCH
Cheryl 2099
Kenneth 2099
Shirley (Tucker) 2099

BURDASH
Adam[12] 809
Charles 808
Cora Sue[11] 809
Jacqueline LaRee[10] 808
Jason[12] 809
Kyle Nelson[11] 809
BURDICK
Abraham Dan[11] 590
Benjamin Terry[11] 590
Bonnie Darleen[10] 590
Bridget M. (Hart) 590
Charles Ira 319
Clinton Dean[11] 590
Craig Edward[10] 590
Dorcas (Lewis) 2317
Gary Richard[10] 589
George 589
Hiram 197
Jessie 197
Lillie V. 319, 2063
Lulu Evangeline[9] 589
Marilyn C. (Armbruster) . . . . (Drago) 589
Noah Richard[11] 590
Rebecca (Tasher) 2317
Richard 589
Robert 2317
Roxanne (Bessey) 589
Sarah (Morehouse) 589
Sarah Kay[11] 590
Teresa Lynn[11] 590
Terry Milton[10] 590
Viola 519
William 266
BURES
James de 1747
Robert de 1747
BURGEN
Mary 827
Mary (Fisher) 827
William 827
BURGESS
Allen Metcalf 240
Andrea Jeanne 588
Anne Frances 2019
Barbara 588
Donna 788, 1973
Ernest 788
H. William 588
Madge 2074
Mary Pamelia 240
BURGETT
Charles 396
Evelyn 396
BURGINGER
Clara Mary 495
Franz 495
BURGO
Sarah Jane 846
BURGOYNE
General 1539
BURHYTE
Jane E. 1495
BURK
Lucy 411
Paul Edward 545
Susan Elizabeth[12] 545
BURKE
A. R. 1538
Mildred 400
BURKS
Rachel Gail 1889
BURLEY
Stephen 122
BURLING
Harriet Paine 108
Walter 108
BURLINGAME
Florence 603
M. C. 603
Mary 272
Patience 44
Prudy 930
Silence 115
BURNER
Brian 1552
Carole Frances[11] (Barnum) 1552
Karl Brian[12] 1552
BURNET
David G. 1404, 1408
Florence 2169
Warren 2164, 2166
BURNET
David G. 621
BURNETT
Clara Maria 383
Elizabeth Smally 622
BURNHAM
Erwin W. 269
George M. 269
BURNS
Anna G. (Weers) 956
Bertha Edna 366
Deborah (Wightman) 964
Elmer C. 956
Gloria Ann 956
Margaret 43, 300
Mary 204
Matthew 366
Patrick 300
Robert 1936, 1939
Theodocia 629
BURR
Ada (Pollard) 600
Elizabeth 108
Hanford 334
Hannah 267
Lillian Huntington 334
Maude 600
Maude Gertrude 378
William 378
William E. 600
BURRIS
Alice 354
BURROUGHS
Hubbard 91
Perez 91
BURROW
Charles 2169
Emily A. 2169
Jane B. 2169
Janie 2169

BURROWS
Alberta 377, 583
Alfred 2169
Betsey 2169
Blanche 2169
C. Capitola Lampher ... 2169
Charles H. 2169
Charlotte 2169
Charlotte Stark 2169
Clayton 583
Clyde 2169
Elizabeth 2169
Hubbard 2169
John 2169, 2179
John B. 2169
John S 2169
Mary Dickinson 2169
Mary E. 2169
Maude (Irish) 583
Prudence 2169
Seth 2169
Sylvia A. Wells 2169
Waty S. 2169
BURSAN
Ruby 1665
BURT
Hattie 309
Louzetta May 373
William S. 373
BURTON
Bessie Estelle 2094
Carol Ann[10] (Wightman) 1524
Frances Elizabeth 408
Lee 379
Lucy Anna 379
Phillip 1524
BUSCHMANN
Karen Mae Flavilla[10] 697
Lynn Ann[11] 697
Robert Emil II 697
Robert Emil[11] III 697
Russell Edward[11] 697
BUSH
Charlotte Adelaide 199
Ed. 1955, 1956
Elizabeth Gertrude 285
Fanny 230
Frank 194
Iora 827
Louise 1956
Ora M. (Mrs.) Wightman 144, 236
Robert 194
BUSHEY
Aleta (Cooper) 1550
Eleanor Florence 487
Eric John[12] 1550
George Edward 487
Heather Ann[12] 1550
Jeffrey 1550
Linda Susan[11] (Barnum) . 1550
Nora 487, 1958
Wayne 1550
BUSHNELL
Lewis 367
Simeon 1475
BUSTEED
Daisy 352
James 352
BUSZKA
Eric Matthew[12] 547
Gerald Anthone ... 547, 2042
Kevin Scott[12] 547
Kimberly Ann[11] (Barber) 247, 2041
BUTCHER
Edna 847
Ellen 291
George 291
BUTLER
Angenora 299
Clarissa 272
Daniel 299
James 1315
James (Capt.) 273
Mary 206, 1315
Merrie Faye 812
Thomas P. 292
Vola Mae[9] (Harper) 797
Walter 797
BUTMAN
Adeline (Tappan) 2018
Ida 2018
John H. 2018
BUTTERFIELD
Martin J. 348
Mary 56
Smith Homer 348
BUTTERS
Peggy 845
BUTTERWORTH
Evelyn 636
Rhoda 637, 2323
BUTTON
Asa 94
Cynthia 94
Edith Helen (Nitzel) 595
Elaine Ruth[10] 595
Elizabeth 219
Eric Todd[11] 595
Esther[9] 595
George 272
Harmony Anna[11] 595
James Lowell[10] 595
Kathy E. (Robson) 595
Lowell 595
Lucy 1950
Mark James[11] 595
Oscar 595
Phebe 184
Roger Eugene[10] 595
Seth Lowell[11] 595
Silvia E. 219
William 152
BUTTS
Amy 667
Catherine Stevens 311
Daniel 141, 667
Edward P. 257
Elizabeth Burgess 257
Gideon 141
Jack . 1328, 1329, 1332, 1336, 1338, 1342, 1348, 1351, 1352
James E. 311
LeAnn 1654
Mary A. (Mrs.), ... 257
Ruby 141
Silas 141
BUYEA
Catherine 202
Elizabeth 202
John 202
Nancy Jane 221
BUYER
Bob 1960
BYRD
Patricia Peterson 682

CABELL
Carrington 2144
Dorothy (Matteson) 2144
Margaret 2144
CADY
Beth Ann[11] 601
Denise Marie[11] 600
Donald Lee[10] 601
Edith[9] 600
Elizabeth Ann[10] 601
Ella Jane 317
Florence Ethel 179
Hopkins Brown 179
James E. 378
James Elias 600
James Elias[10] 600
James William[11] 600
Jeannine Marie (Meade) . . 600
Joan (Danaher) 601
Kevin Eugene[11] 600
Linda Carol[10] 601
Pamela Jill[11] 601
Patricia Lynn[11] 601
Raymond Elias[11] 601
Rebecca Ann (Haught) . . . 601
Richard Leon[10] 601
Robert James[11] 601
Shelly Ann[11] 601
Thomas Holman 317
Wesley 179
Williston Allen 179
CAFARELL
Corinne Mary 2322
CAFFEY
Amy P. (Richardson) . . . 1399
Amy Pruitt (Richardson) . 1396
Anna Belle[7] 1398
Arthur Cleveland[7] 1398
Calborn Elroy 1399
Charles . . . . . , 1395
Charles B. . 1392, 1399, 1400
Charles B.[7] 1397
Christian (Filing) 1396
Clayborn Elroy 1400
Clayborn Elroy[8] 1397
Cordelia Dalilah Priscilla[7] 1397
Cynthia Augusta (Sloon) 1397
Dorcus[6] 1396
Drucilla[6] 1396
Earl B. 1397, 1399
Ebber Lutila (Owens) . . . 1398
Edith Ruth (Leshikar) . . . 1399
Edith Ruth[8] 1398
Effie Lee (Bryant) 1397
Elizabeth (Patrick) 1396
Elizabeth Jane[6] 1396
Elizabeth[4] 1398
Ellen Corine 502, 1387
Ellen Corine (Johnson) . . 1399
Ellen Corine[8] 1397
Emma (Ault) 1398
Ethel (Ford) 1399
Ethel[8] 1397
Frances Ellen 1399
Frances Ellen[7] 1397
Frances Hettie (Hunt) 1394, 1399, 1400
Henritta (Stoudimire) . . . 1396
Henry 1395
Henry[5] 1396
Hettie Frances (Hunt) 1392, 1397, 1399
Hettie Marie (Carter) . . . 1399
Hettie Marie[8] 1397
Hooper Van[6] 1396
Hooper[5] 1398
Isaian (Eiland) 1396
James Clinton[7] 1398
Jess Ralph 1399
Jesse Ralph[8] 1397
John 1395
John Lewis[6] 1396
John William[7] 1397
John[3] 1395
John[4] 1395
Lavina (Thompson) 1396
Lillian Lorine (Dawson) . 1397
Linsey R.[6] 1396
Lola May[7] 1398
Lorene (Thompson) 1398
Margaret (Flowers) 1398
Margaret[4] 1398
Mary (Buchanan) 1395
Mary (Hooper) 1395
Mary (Shelcott) 1398
Mary C. (Berry) 1396
Mary Elizabeth (Godley) . 1397
Mary O. (Patrick) 1396
Mary Polly[6] 1396
Mary[4] 1398
Medie (Owens) 1398
Melvina (Griffin) 1396
Michael[2] 1395
Michael[4] 1398
Miss (Merrit) 1396
Miss (Nixon) 1396
Monroe[6] 1398
Mrs. (Hardeman) 1396
Myrtis 1400
Myrtis[8] 1397
Nancy (Lewis) 1396
Nancy[4] 1398
Nancy[5] 1398
Pearl Mary Helen (Houser) 1397
Rebeccah[4] 1398
Rody (Norman) 1398
Sarah 1396
Sarah[4] 1398
Semey[4] 1398
Sophia 1395
Sophia[4] 1398
Sophia[6] 1396
Susan (Case) 1396
Thomas 1395
Thomas Walton[7] 1398
Thomas[4] 1398
William Ollie 1399, 1400
William Ollie[8] 1397
CAFFREY
Florence Angeline 295
John William 295
William Stanley 295
CAGUIRAN
Erlinda Dayrit 441, 444
Narciso Datay 444

CAHILL
Eleanore J. 945
Lura Dee[11] 522
Patrick 522
CAHOON
Emma 172
Joseph 134
Louisa N. 134
CALDER
Harriet P. 342
CALDWELL
Charles 680
Ethel (O'Dell) 693
Glen 693
Hugh 1398
Jennette 680
Lola May[7] (Caffey) 1398
Mary Irene 693
"Mickey" (Nunez) 680
Rose Delta[10] (Shandrew) 2266
Samuel 2266
William C. 294
CALKINS
Catharine[11] 496
Dennis[11] 496
Douglas[10] 496
Emily 295-296
Emugene R.[10] 496
Emugene R.[9] (Whitman) 496
James E. 496
Lampson 296
Martha (Mrs.) 296
Nancy (Groover) 496
Patricia[11] 496
CALL
Mary 1392
CALLAHAN
Patricia 675
CALLISTER
Alice Melissa (McBride) 815
Laura Ladell 815
Thomas Clark 815
CALPIN
Frances 268
CALVERT
Catherine (Moore) 846
Emily 846
William J. 846
CAMERFORD
Henry 277
Michael John 277
CAMAROON
Muriel 2022
Henry 277
Michael John 277
CAMERON
Alice Marilynn[11] 2088
Beverley Joan[11] 2088
Carol June 788
Dougald R. 2088
Grace 2108
Hazel May[10] (Whitman) 2088
Joanna Ellen 1901, 2108
Margaret Joyce[11] 2088
Mary Pearl[11] 2088
Ruth 1614
CAMPBEL
Camerford
Henry 277
Michael John 277
CAMP
Clarissa 352
Matilda 130
Medea Rhode 398
CAMPBELL
Alexander 152
Angeline Elvira 123
Archibald 853
Charles Willard 296
Charles 296
Cynthia[11] 1600
Delbert 360
Dena Mina 494
Donna Joan[10] 1602
Douglas 1889
Duncan 1897
Edward 1600
Effie 296
Eleanor[5] (Walsh) 1897
Ellen (Arnold) 1600
Elsie 676
Ernest 963
Fernande (Masseau) 1600
Grace 387
Ida May (Whitman) 853
James Robert[11] 1600
Jolene 796
Judy Vera[10] 1602
Julia 704
Kathleen 841
Laura Ann[10] 1604
Laura Martin Amelia[9] (Wightman) 1600
Lorraine[10] 1604
Lynn Joanne[11] 1600
MacKenzie Kaye[8] 1889
Mallory Michelle[8] 1889
Margaret 318, 602, 963
Margaret 318, 1926
Michelle(Jeanson) 1602
Pamela Kay[7] (Wells) 1889
Robert 1600
Sylvia Laura[10] 1602
Viola 1897
Willard 296
Winfred B. 2281
CAMPION
Brian Thomas[12] 1501
Michelle Leigh[12] 1501
Rita Kay[11] (Boyce) 1499
Rita M. (Gomer) 1499
Thomas Louis 1499
Thomas Vaughn 1499
CAMPITELLI
Joann (Pristow) 1663
Joseph William 1663
Karen Marie 1663
CANDELL
Ida 352
CANELL
Walter 69
CANFIELD
Mabel Elvie 627
CANHAM
Arthur Richard 201
William 201
CANMAN
Irene A. 337
CANNON
Grace 194
Matthew 79
CAPERS
Maria 869
Sarah Edith 868
Sidney W. 868
CAPERTON
Martha Jane 569

CAPRON
Sabra 95
CARADOR AP YNIR VICHAN 1000
CARAVAJAL
Terisita 641
CARD
Ann Eliza 115
George 115
George Lafayette 115
Gideon Bailey 115
Hannah 105
Job 8, 44
Joseph . . . 19, 20, 21, 39, 413
Lillian 1537
Mary 45, 46
Peleg Whitman 116
Richard 39
Sarah 282
Susan Bailey 115
William 44, 105
CARDIGAN
Lord . . 1422-1424, 1426, 1427
CARERON
Jo Anna 956
CAREY
Daisy 500
CARLE
Carman Douglas 341
F. H. 341
Miriam Louise 341
CARLETON
Dave 1503
Violet (Francis) 1503
CARLEY
George L. 148
William 148
CARLILE
Albert 2087
Alice Blanche 2087
Sarah Ann (Warner) 2087
CARLIN
Edward Charles 642
Joan (Morrison) 642
Kathleen Ann[11] 642
CARLSON
Anders 390, 647
Eleanor[11] 523
Eric Wightman 730
Hilda 463
Jean 730
Keith 523
Maria 390, 647
Nancy 730
Phillip 730
Ralph M. 463
Randi 730
Signe Alfrida 390, 647
Vicky 2162
CARLSTEN
Axel 228
Christine 228
Esther 228
CARLTON
Carmon Elizabeth 123
Cyrus (Rev.) 246
Nancy Judson 246
CARMAN
Harold 1447
CARMICHEAL
Agnes 459
CARNAHAN
Frances Ann 199, 201
Frederick Darr 199
Howard Gibbs 199
Minnie Evaline 199
CARNEGIE
Andrew 343
CAROLLO
Marietta 700
CARPENTER
Alfred 109
Amanda 109
Amey Ann 109
Beverly[11] (Veysey) 1584
Caroline 109
Chad Allen[12] 1514
Christopher Wade[12] 1514
Daniel 68
Edward 200
Elizabeth 318
Ella May 308
Elmira 109
Frances 109
Gardner (Jr.) 1584
Gardner (Sr.) 1584
Hannah 28, 42, 109
Joshua 1465
Kelly Lynne[11] (Rogers) . . 1514
Lewis 400
Lydia 68
Lydia M. 114
Madeline 1584
Mary 179
Minnie Jane 400
Morgan 1514
Phebe 68
Samuel 109
Sarah (Mrs.) 261
Sarah 114
Thomas 68
Thomas K. 109
Wilbur 68, 114
William W. 261
Zachariah 64, 109
CARPER
Dan H. 1387
Roma Faye (Johnson) . . . 1387
CARR
Amanda 112
Arthur 1558
Britton 112
Caleb 38, 46, 83, 111, 112, 2316
Charles Henry 199, 201
Eliza Hall 223
Elizabeth Crawford 274
Ellen 197
Erastus Whitman 112
Ethel B. 875
Eurona 112
Henrietta 112
Henry 112
John 8, 83
Joshua 112, 2271
Laura Frances 2110
Laura Francis 957, 1901
Lee 1558
Lorenzo 112
Lucina 352
Maurie (Grover) 1558
Mercy 46, 50, 83
Nathan 274
Pathena 112
Peleg 21
Philip 38
Rebecca 46
Robert 38

(Carr continued)
Sally[6] (Whitman) 2271
Samuel 112
Sarah 46
CARREL
Elizabeth Jane 519
CARRINGTON
Cyrus 157
CARROLL
Elizabeth 693
Linda Denise 735
Margaret 316
CARRYER
Benjamin Hadden 580
Elizabeth (Scott) 580
Fannie[8] 580
Grace[8] 580
Harriett Viola[7] 580
Thomas Hadden 580
CARSON
Beryl Lavena 1483
Jane Elizabeth 295
Katherine Laura 295
Margaret Hughes 295
Muriel Ione 295
Robert 295
William Robert 295
CARTER
Alonzo (Rev.) 149
Anna 155
Archie Basil 360
Asa 269
Belle Irene 360
Bert 379
Charles Arnold 652
Clark Ernald 360
Cloria 360
Constance Hope 360
David 133, 587
Eillein Eleanor 360
Emmit Loring (Rev.) 360
Evelyn 360
Evelyn Jean[10] 587
Hamlet Marcellus 359
Hettie Marie[8] (Caffey) 1397
Ida Mae 652
James 359
Jeannette 269
Linden James (Rev.) 359
Linden Marcellus 360
Lizzie 149
Mabel Frances (Preston) 652
Mariva 149
Marla 714
Martha (Grover) 971
Mary Helen 359
Maud 379
Millard Marcellus 360
Nathan Wightman 149
Pauline Adella 359
Phyllis 360
Raymond Leroy 360
Robert Lee, Jr. 1397
Samuel 971
Stanley 117
Thankful 133
Thelma 360
CARUSO
Frank 533
Joanne Patricia[10] 533
Leonarda "Nellie" 655
Louise Anne 655
Pelligrino "Bill" 655
CARVER
Eleazer Richard 312
Emily 296
Jenny Lind 312
CARVIN
Deborah 78
Dennis 78
Mary 78
Morgan 78
Patrick 78
Sarah 79
CARY
Josephine 833
Will 833
CASE
Ada Brizzee 328
Arthur Leroy 301
Bern Ellsworth[10] 796
Brenda 2284
Carrie 847
Christina Ruth 301
Davina Lynn (Swink) 796
Eleanore 664
Francis Ellsworth 796
James 156
Joseph 16, 18
Judith Ann (Little) 796
Leon 369, 2135
Leona 369, 2135
Lillian 186
Louise 796
Martha J. 278
Mary Margaret[10] 796
May 847
Michelle 796
Mitchell 16
Ruth[9] 796
Sanford 16
Silas A. 301
Susan 1396
Susan Lynn[10] 796
Thomas 278
William 328
CASEY
Benjamin 73, 736, 1540
Eliza Jane 120
Emeline Parker 120
George 119
George Whitman 120
Irma 1557
Jesse David 120
John 737
John Milton 120
John T. 755
Juliana 120
Mary (McGough) 735
Mary 115, 120
Mary Ellen[9] 755
Mary Elvira 120
Myron Holley 120
Nancy 120
Sarah 121
Silas 120
Thomas 119, 120, 121
Thomas Wightman 120
CASLEY
Delila 2048
CASLICK
Allyson Jean (White) 1895
Alyssa Meredith[7] 1895
Brian Wilford[6] 1895
Craig Thomas Wayne[7] 1895
Dianne Elizabeth[6] 1895
Ethel Marie (Le Blanc) 1895

(Caslick continued)
Jefferson Gordon[7] 1895
Joel Charles[7] 1895
Lyndsay Katherine[7] 1895
Marjorie G. (MacPherson) 1895
Michael Charles[7] 1895
Peter Daniel[7] 1895
Ross Earl[6] 1895
Sandra Marietta (Lizmore) 1895
Scott Brian[7] 1895
Stephen Murray[6] 1895
Stephen Thomas Charles[7] 1895
Tara Elizabeth[7] 1895
Wayne Leslie[6] 1895
Wilford 1895
CASSELER
Elisabeth 2050
CASS
Earle M. 729
CASTLE
Annis 338
Cynthia 833
David W. 833
CASWELL
Floyd L. 547
Pauline Ethelyn[9] 547
CATES
Charles B. 208
Edward E. 208
Margaret Baker 208
Shhee 463
CATLIN
A. W. 1448
CATON
Elizabeth 330
Mary Elizabeth 754
CATTRYSSE
Eva E. 440
CAULKINS
Jonathan 92
CAVERLY
Albert Temple 1572
Arthur Norman 1572
David Stewart[12] 1574
Mabel Marian (Dossett) . 1572
Madeline Vera[10] (Morgan) 1572
Madeline[10] (Morgan) ... 2313
Nancy Sheryl (Kirmeyer) 1574
Nathaniel Morgan[12] 1574
Valerie Darlene[11] 1572
Wayne Morgan[11] 1574
CAWTHORN
Mary Butler 2273
CELAYA
Obdulia 669
CENTER
Allen Hyde 303
Amelia (Mrs.) 303
Edward H. 303
CERVA
Joanna Elizabeth 1914
John 1914
CERVANTES
Alicia Conception . 2024, 2083
Francisca (Gonzales) ... 2024
Jose 2024
CESARZ
Juanita[10] 562
CHACE
Abraham 114
Charles H. 175
Charlotte 114, 162
Cynthia 114
Daniel 16, 104, 165
Daniel Greene 114, 175
Daniel M. 175
Francis P. 175
Gorton 114
Hannah Huling Abbie .....
..... 16, 104 165
Harriet E. 175
Henrietta (Hannah) 165
James 16
Jane Sisson 211
Jonathan 16
Lowry 114, 162, 175
Maria 114, 257
Mary Sisson 211
Phebe 114
Russell 114, 175
Russell W. 175
Thomas 8
Thomas W. 191
Virtue 17
Wanton 114
Zaccheus 211
CHADSEY
Alfred Blair 116, 161
Almira Artemisia 159
Deodata 116
Ellen Albertine 116
Emily Grene 160, 253
Euclid 160
Frances Loring 161
Francis Wayland 159
George Holmes Wightman 169
George Wightman 161
Henry Theodore 159
Henry Turner 159, 160
Hester Ann 159
Jabez 16, 160
Jeremiah Greene .....
.... 16, 116, 159, 160, 253
John Wightman 159
Maria Wightman 161
Mary Catherine 159
Nathan Bushnell 159
Waity Wightman 161
William 16
William Wightman 161
CHADWICK
C. B. 1488
Charles Harrington 316
Constance May (Dupont) . 698
Crystal Ann[12] 698
John Albert 698
Karen[12] (Wightman) 698
Sarah 973
Virginia Allson[13] 698
William Supple 698
CHAFFEE
Alice Elizabeth 540
Clyde 538
Clyde Marvin 541
Edith Mary 538
Henry 669, 672
Margaret (Dudenhoffer) .....
..... 538, 541
Mary 672
Winifred 193
CHAIRES
Madeline 534
CHAMBERLAIN
Annie (Fox) 1503
Jennie Louise 242
Shirley Elizabeth 1669
Will 1503

CHAMBERS
Betsey . . . 148
Cora . . . 148
Elizabeth Ann . . . 879
John . . . 148
CHAMPAYNE
Cynthia . . . 742
CHAMPION
Carol[11] . . . 726
Caroline Marvin . . . 411
Duane . . . 725
Duane[11] . . . 726
Ethel[10] . . . 725
Lynne[11] . . . 726
Paula[11] . . . 726
Ruth Ann . . . 411
Waitstill . . . 137
CHAMPLIN
Freelove . . . 51
Myrtle . . . 318
CHANCELLOR
Laura Kathleen . . . 2145
CHANDLER
A. J. (Rev.) . . . 2166
Frank Hilton . . . 157
Gertrude . . . 239
Harlow . . . 123
Laura Wightman . . . 157
Lucy . . . 77
Mabel Franc . . . 157
Mildred . . . 157
Nellie Adams . . . 157
Sarah Eliza . . . 123
Sarah Olivia . . . 123
CHANDREW
Edward . . . 2267
Harold . . . 2267
James . . . 2267
John . . . 2267
Lester . . . 2267
Mary . . . 2267
Nicolas . . . 2267
CHANNAN
Edward J. G. . . . 1585
George . . . 1585
Jeffrey[12] . . . 1585
Jill Amber[12] . . . 1585
Vera (Brown) . . . 1585
CHAPIN
Adele . . . 149
Capt. . . . 1294
Mercy . . . 318
Philena . . . 180
Zalmon . . . 180
CHAPMAN
Amos . . . 2169
Barthena . . . 2169
Bertrand . . . 247
Charles D. . . . 95
Chris Tina[7] . . . 1899
Clara Julia . . . 388
Clarence . . . 847
Daryle Orland . . . 1899
Delos . . . 149
Eleanor . . . 402, 489
Elnathan . . . 200
Erastus . . . 84
Florence . . . 2471
Gertrude . . . 999
Girard P. . . . 247
Grace H. . . . 489
Harriet . . . 137, 149
Jacqueline Denise . . . 2074
James . . . 58, 93
Jesse Lewis Wightman . . . 999
John . . . 2169
Karyle Chester[7] . . . 1899
Kelley Blair[7] . . . 1899
Levi . . . 2169
Louina . . . 2169
Martha . . . 151
Mary "Mamie" (Boss) . . . 847
Mary . . . 58, 93
Mercy . . . 91
Vernon . . . 247
Virginia Claire[6] . . . 1899
CHAPPELL
Dora . . . 391
Hannah . . . 245
William . . . 391
Charles II, King . . . 412
CHARRON
Jeannette . . . 360
Ovilla . . . 360
Reta . . . 360
CHARTESS
Fanny Meredith[4] (Black) 2104
Hal[5] . . . 2104
John[5] . . . 2104
Marvin[5] . . . 2104
Pearl[5] . . . 2104
Samuel . . . 2104
CHASE
Alfred Whitman . . . 134
Bessie Estelle (Burton) . . 2094
Brandon[12] . . . 1560
Brian . . . 1558
Celeste . . . 383
Charles Feke . . . 134
Clara Elizabeth . . . 211
D. M. C. . . . 145
Daniel . . . 134
Daniel Meader . . . 134
Danielle Chase . . . 2094
David . . . 134
Dawn Patrice (Swanzy) . . 2094
Donna Jean (Cizek) 2094
Edward Payson . . . 134
Elizabeth . . . 970
Eunice Williams . . . 211
Harriet Amelia . . . 134
Henry Jackson . . . 134
Herbert Paul . . . 2094
John . . . 134
Joseph W. . . . 134
Joshua David . . . 2094
Kolette Marie . . . 2094
Laura . . . 134
Lee Burton . . . 2094
Levern George . . . 544
Leticia (Compas) . . . 2094
Loretta . . . 351
Louise . . . 2099, 2100
Marcey[11] (Brown) . . . 1558
Maria Louise . . . 134
Marke Steven . . . 2094
Marley[12] . . . 1560
Mary Jane . . . 134
Mildred May (Woolley) . . 545
Norman . . . 2099
R. . . . 1461
Rebecca Coggeshall . . . 134
Rick Edward . . . 2094
Sarah D. . . . 134
Stephanie Michele . . . 2095
Susan Gould . . . 134

(Chase continued)
Thomas 971
Vera Rose 2093
Wanton 114
William 211, 351
Zida (Underwood) 2099
CHAUB
Kathe 648, 650
Marlies 648
CHECKI
Eleanor 2253
CHECKLEY
Shirley 1562
CHEESEMAN
Carolyn Margaret[10] (Wightman) 1596
Jennie Lynn[11] 1596
Lillian 1590
Malcolm Roy[11] 1596
Paul 1596
Rosemarie (Chicoine) . . . 1596
Sheryl Carolyn[11] 1596
Susan Elizabeth[11] 1596
CHEELEY
Valda Boletta 456
CHEETHAM
Anne 2101
Frank 2101
Helen Mangan 2101
Chelo
Mr. & Mrs. 2307
CHENAULT
Bonnie 723
Jennie E. (Dawes) 723
Kathleen Virginia 723
CHENEY
Florence 377
Kristen Nicole[11] (Grove) . 2014
Richard 2014
CHENIER
Alberta 572
CHERNEY
Kim 533
CHERRY
Dorthy Ester (Maxon) . . . 2296
James Gilbert 2296
Mary Linda 2296
CHESBRO
Robert H. 2169
Robert W. 2169
CHESBROUGH
Daniel 2170
Elam W. 2170
Fanny 2170
Matilda 2170
CHESEBROUGH
Peleg 410
CHESTER
Linda 496
CHESTERTON
Emma 255
CHEVALIER
Marie Claude[12] 1556
Paul 1556
Richard[12] 1556
Tracey Anne[11] (Guthrie) . 1556
CHIARULLO
Eleanor 929
CHICOINE
Norma (Hood) 1596
Raymond 1596
Rosemarie 1596
CHILDRESS
Chris 1932
Sherrie Lynn[11] (Boswell) 1932
CHILDS
Betsey 169
Herbert 181
Minnie 181
William Arthur 181
CHING
Allison Mai Li[11] 2140
Jeffery[11] 2140
Mary Frances[10] (Dante) . 2140
Steven 2140
CHISMAN
Sarah 184
CHITTENDEN
Milton H. 363
CHRISPELL
Dora Ellen[8] (Wightman) . 1527
John Keith[9] 1527
Lula[9] 1528
Peter H. 272, 1527
CHRISSEY
Marie 285
CHRIST
Theodore Lewis 400
CHRISTEN
Mary Frances 921
Robert (Sr.) 921
CHRISTENSEN
A. M. 345
Amy[9] (Whitman) 2145
Caroline 355, 712
Fae Ann 573
Franklin 270
Helen[10] 798
Mary 712
Mary 355
Mary Catherine 330
Milo 799
Nels 355, 712
Wayne Milo[11] 798
CHRISTIANSON
Margaret 2320
CHRISTI
Claude 462
Marly[11] 462
CHRISTLE
Lucy Ann (Mrs.) 265
CHRISTMAN
Anna Nancy (Schell) . . . 2050
Catharina (Schell) 2050
Helen 392
Joanis 2050
Johannes (Jr.) 2050
Margaret (Hiltzen) 2050
Oscar 393
Philip 2050
CHRISTOPHER
John 411
Julia Elizabeth 411, 869
Richard 33
CHRISTY
Denver D. 629
Denver E. 629
Theodocia (Burns) 629
CHUBBUCK
Christine Brook[10] (Gilman) 501, 2321
Helen Griffiths (Rodgers) 2321
Henry W. 2321
Henry W. (II) 2321
Henry W. (III) 501
Jamison MacLain[11] 501
Jennifer Christine[11] 501

CHULEY
Valda 366, 497
CHURCH
Anna Marguerite 870
Benjamin A. 192
Edward Irving 870
Edward Wightman 870
Elizabeth Wightman 870
Fred 552
Ivan 352
Lowry 45
William 45
CHURCHILL
Elizabeth 2036
Frances Eavline 291
Ithuel 291
Josiah 138
Julia Ann 291
Lucy Maria 292
Samuel 291
CIAMBELLI
Anne 683
Carol Ann[11] (Raber) 683
Josephine 2115
Kim Thomas 683
Mathew Salvatore 683
Salvatore 683
CIZEK
Benjamin 2094
Donna Jean 2094
Irma 2094
CLAFLIN
Arthur Whitman 178
Dwight A. 178
Elijah 280
George Edwin 178
George Lyman 178
Lyman 178
Orcelia Vashti 280
William Lyman 178
CLAGATT
Alice 348
CLAP
Nathaniel 1001
CLAPP
Hannah 278
Helen M. 304
Marian Frances 364
CLARK 98
Aaron 2170
Anna 2170
Annis Rockwell 155
Art 2316
Benjamin Howard 311
Benjamin 311
Carolyn Elizabeth 398
Charles 398
Daniel 604
Earl 1936
Eliza Ann 195
Elvyn Niel 344
Evelyn Mae 344
Flosseye 1936
Frances Etta 1506
Frances Alice 344
Francis Earl[9] 752
Frank Durfee 311
George 196
Gladys Eloise 311
Grace 2337
Harriet Edith 344
Henry H. 387
Ira Otis 344
John 368
Josiah 94
Kim Wightman[10] 604
Lebi 155
Lenore Marie[9] 604
Lillian Kitt 871
Lillian Phebe 387
Mabel Edith 311
Margaret[8] (Wightman) . . . 752
Margaret (Wightman) . . . 1936
May 314
Mercy 94
Michael Steven 653
Naomi 113, 174
Neal 604
Neta Fern 376
Obed 57
Patricia Lynn 653
Roy C. 2331
Ruby Zeruah 321
Sarah 310
Susan 84
Sylvia Lorene (Thomas) . . 653
Sylvia Mae 344
Vanessa Ruth[10] 604
Walter Lloyd 344
Walter T. 344
William Daniel 871
CLARKE
Adam 866
Bartley 235-236
Carew 37
Clarissa M. 236
Daniel 53
Edward 200
Elizabeth 281
Frances Ayres 109
Gilbert 200
Hattie 200
Henry (Dr.) 109
Henry 19, 20, 413
Ida 200
Jahiel 120
James . 19, 20, 22, 37, 77, 413
Jeane[4] 2310
Jeremiah 19, 20, 413
John (Dr.) 19, 21, 413
Joseph 37, 97
Josiah H. 109
Louisa Hoare 109
Mary 18, 22, 37-38, 77, 78, 997
Minnie 200
Napoleon B. 362
Phebe 200
Ruth Augusta 362
Samuel (Gen.) 120
Sarah 2316
Silas 77, 97
Sophia (Mrs.) 362
Susannah 53
Thankful 97
CLARKSON
Grace 800
CLAWSON
Hyrum 1972
CLAY
Charlotte T. 107
James 107, 373
James M. 107
Myrtle Lou 373, 2295
CLAYCOMB
Brian 436
Kathryn Ann[11] 436

(Claycomb continued)
Nadine 436
Thomas 436
Timothy 436
Timothy Brian[12] 436
CLAYTON
William Demsey 249
CLEARY
Kathleen (Doherty) 912
Arthur F. 912
Barbara[11] 679
Joseph Francis 679
Kathleen (Kehoe) 679
Katie E. 158
Michael Jason[12] 679
Robert Michael 679
Tiffany[12] 679
Virginia Marie 912
William 365
CLEAVENGER
Dawson 2289
Patricia Carol[10] (Wightman) 602, 2288, 2289
Scott William[11] 602, 2288
Todd Leon[11] . 602, 2288, 2289
William 602, 2288
CLEAVER
Nancy 961
CLEMENS
Amanda[7] 637
Angelina 234, 659, 691
Emma[8] 637
John 637
John[8] 637
Margaret[8] 637
Verna 230
CLEMENT
Eunice 139
Nancy Mary 1896
Sandra 519
CLEMMENS
Amanda Elizabeth[7] (Wightman) 1442
Amanda[7] (Wightman) . . 2324
Emma May[8] 1442, 1456
Emma[8] 2324
John 2324
John Thomas[8] 1442
John William 1442
John[8] 2324
Lillian (Lukens) 1442
Margaret Amanda[8] 1442
Margaret[8] 2324
CLEVELAND
Donna 1565
Lydia 411, 837
Maxine Frances 578
CLINE
Glenna Mae 585
Ray W. 585
CLINTON
DeWitt 1440
Floyd 243
Homer 352
John C. 242
John D. 352
(Lord) 417
Pearl 243
William J. 352
CLOON
Elizabeth 178
CLOTHIER
Beverly 1481
Dorcie 1481
Eunice 192
Wilma Fay[10] (Wightman) 1481
CLOUGH
Blanche 1564
Elizabeth 68
Ephraim 411
Jonathan 411
Mary 287
Salmon 411
CLOW
Allan Bowman 939
Andrew 125, 185
Catherine 185
Elizabeth 125
Esther Irene (Del Valle) . . 939
Martha A. 123
Mary Ann 939
CLUBINE
Benjamin F. 129
COAN
Pearl 261
COATES
Alexander Edward[7] 1894
Debra Dawn (Cunningham) . 1894
Elva Grace[5] (Young) . . . 1894
Jasmine Nicole[7] 1894
Kelly Anne[6] 1894
Robert Alexander[6] 1894
Robert Keith 1894
Stephen Edward[6] 1894
COBB
Amanda[12] 1529
Christopher 1528
Christopher[12] (Jr.) 1528
Donette Marie[11] (Harrington) 1528
Jo Ann 860
Jo Ann (Wightman) 2330
Kenneth W. 860, 2330
William 1538
COBBIN
Archie 960
Eva 960
COBLE
Kathryn Ceda 872
COBURN
Susannah 145
COCHERLINE
John Elliott 280
COCHRAN
Charlotte A. 242
Shirley 502
COCHRANE
Ellen Jane 215
COCKAYNE
Charles Nelson[11] 808
Crystal Sky[12] 809
Donald 808
Donald Scott[11] 809
Jacqueline LaRee[10] 808
Kathleen (Fenstermaker) . 808
Mary (Hoeft) 808
Traci[12] 809
Troi[12] 809
CODDINGTON
William 1003
CODNER
John C. 51
COE
Alice 1484
Henry L. 197
Samuel K. 197

COFFIN
Bertha A., (Mrs.) 884
Gwendalyn 921
Mary 247
COFFMAN
Alice Jennings 854
Berne 854
Bertie (Walker) 854
Carol Frances[11] 690
Dawn Marie[12] 690
Glen Earl 690
Joy Lynn[12] 690
Martha 854
COGGESHALL 28
Content 65
Elizabeth 211
Hannah 67
Jonathan 134
Joshua 67
Mary 67
Rebecca 134
COGSWELL 97
Charles Giles 309
Julia Amelia 309
COIT
Brewster 262
Florence 262
COLBURN
Arthur P.[8] 2310
Elizabeth 2310
Ellen Whitman[7] (Knight) 2310
Inex Hazen[9] 2310
Luther Manning 2310
COLBY
Joyce 449
COLE
Amey T. 78
Athelina Beardsley 651
Athelina Beardsley (Mrs.) 267, 268, 269
Benjamin 52, 53
Benjamin (Jr.) 52, 81
Carolyn 128
Debbie 1326-1328, 1330, 1331, 1335, 1336, 1347, 1348, 1350-1352
Donald 513
Eliza 338, 656
Eliza Lucinda 216
Ellen Eudora 128
Esther A. 151
Helen 513
Henry 267, 269
Isaac 651
James Alson 128
Jane 219
Jeremiah 53
John 8
Joseph 53
Lois Dorothy[10] 513
Lucinda (Wightman) 736
Martha 53
Mary 53
Mary Alice 828
Mary Esther 128
Melvin (Dr.) 128
Phyllis Esther[11] 513
Robert W. 322
Robin Lynn 549
Rodney 513
Rovilla 269
Ryan 1327, 1328
Sarah Louise[11] 513
Susannah 53
Whitman 52
Willard 151
COLEGROVE
Nancy 409
Stephen 65, 409
Wealthean 65
COLEMAN
Cynthia 228
Herman Neil 346
Lucille 346
Morgana 2098
Nena 346
Ora Lee 346
COLES
Gerald Sylvester 349
Joseph Richard 349
Marcella Agnes 349
Maurice Joseph 349
Vergil 349
COLGROVE
Blanche Helen 956
Matthew Alan 956
Sarah Alane 956
Warren Alan 956
COLLE
Kent Eugene[11] 1484
Norva Jane[11] (Stiggens) 1483
Tony 1483
Trent Andrew[12] 1483
Trey Matthew[12] 1483
COLLET
Carolyn Ann (Pickles) 819
Emma Lovina 819
Robert Edgar 819
COLLIER
Annie 1503
Carol Lynn 799
Thelma 1503
COLLINS
Adam Christopher 2022
Anna 14
Bonnie Darleen[10] 590
Brandi Kaye[11] 590
Clarisa 165
Daniel 165
Doreen 2022
Elizabeth 14, 38
George E. 188
Helen 384, 565
Jennifer Rose 490
Jessica Ann 2022
Joseph F. (Jr.) 590
Joseph F. (Sr.) 590
Kristin Amber[11] 590
Linda Jean (Wightman) 2022
Lucy Adelaide 208
Mabel Doris 686
Ryan Joseph[11] 590
Sarah 14
Susan 1503
Timothy 2022
William 14, 23
William Bruce 2022
COLLVER
Hannah 408
Phineas 408
COLLYER
Cynthia Elizabeth[7] 1895
Dianne Elizabeth[6] (Caslic) 1895
Jonathon Tim[7] 1895
Meredith Anne[7] 1895
Tim 1895
William T. 1895

COLPITTS
Margaret Ann 722
COLQUITT
Kenneth 1535
Susanna Marie[10] (Williams) 1535
COLTON
Ebenezer 94
Ebenezer Chandler 94
John Whitman 94
Phebe Maria 94
COLTRIN
Cyrus (Rev) 236
George 236
COLVER
A. C. 2170
Abigail 94
Amanda 92
Amos 2170
Amy 36, 69
Ann Ellis 2170
Charles Gordon 2175
Desire 36
E. C. 2170
Edward 2170
Edward[1] 2174
Esther 2170
Eunice 2170
Eunice 36
Giorgi 2174
Hannah 93
Hepsibah 36
J. C. 2170
Joseph (Jr.) 2175
Joseph 93, 156
Joseph[2] 2174
Joseph[3] 2174
Joseph[4] 2174
Mary (Eddy) 2174
Mary 36
Mercy 154, 156
Moses 36, 92
Nathaniel 35
Parmelia (Lamb) 2176
Samuel Wightman 93
Selenda (Lamb) 2175
Susannah 36
Tabitha 2170
COLVIN
Barbara 25
Benjamin 25
Ruth 45
COLWELL
Amy 85
Frank Wallace 353
June Muriel 353
Ralph Wightman 353
Russell Alton 353
Stuart Rolland 353
William 353
COMANN
David Henry 754
Marie Josephine[8] 754
COMEAU
Marie 911
COMER
Amelia (Mrs.) 296
Doris 296
Henry 296
John 20, 33
COMPAS
Dallas Wayne 2095
Leticia 2094
COMSTOCK
Paulina 126
Sarah 240
COMTOIS
Denise 1562
CONCANNON
James M. 911
Janice 911
CONDERMAN
Alson I. 282
Anna Eva (Schell) 2051
Isaac 2051
Lisle D. 282
CONDIGGER
Alice K. 392
CONDON
Evelyn 380, 645
Finton 363
Mary (Mrs.) 363
Thomas Finton 363
CONE
Charles Smith 137, 752
Charles Wightman 137
Clarissa[6] 752
Ella Frances 137
Henry 137
Mary Ann 137
Mary Elizabeth 515
CONGDON
Benjamin 16
Edward 175
Isaac 175, 273
John 83
Jonathan 83
Mary 16
Susan Hill 273
Susan Whitman 175
CONINE
Frank 373
Grace Dean 393, 612
CONKEY
Minerva 379
CONNEL
Gordon 1896
Wendy Lee[6] (Wightman) 1896
CONNELLY
Constance June Isabel[5] . 1897
Dennis 1897
CONNER
Brook[12] 379, 1629
Carol Jean 474, 1622
Carrie[10] 484
Cathrine Ruth 852
Charles Alan 473, 1622
Charles Ellsworth .. 473, 1622
Chris Emerson[11] .. 474, 1624
Dale Alan[11] 474, 1622
Dorothy Ellen[10] ... 473, 1621
Dorothy Ellen[10] (Sammons) 1622
Elaine 484
Garland June 484
Gary Wayne 484
Janet[9] 484
Julie Kay[11] 474, 1629
Kathleen Ann[11] ... 474, 1628
Kelly Meghan[12] ... 474, 1626
Mark Christopher[12] 474, 1624
Mary Patricia (Geary) 474, 1624
Maude Hunter 401
Michaela[12] 474, 1629
Palma 473, 1622
Scott Alan[12] 474, 1624
Susan Jane[11] 474, 1626
CONOVER
Columbus C. 133

(Conover continued)
Cynthia 133
Eugene 133
Milton 133
Salome 133
William 133
CONRAD
Catherine Mary (Everheart) 653
Christine 653
Stanley Woodrow 653
CONROW
Charles 132
CONROY
Catherine Ellen 270
CONSTABLE
Margaret 415, 419
CONTRADESAS
Manuela 530
CONVERSE
Cora May 330
Emma 330
Jay Frank 330
CONZETT
Luella Amelia 676
COOCH
Levi Griffith 253
Zebulon Hollingsworth . . . 253
COOK 200
Abbie Kay[10] 815
Albert[5] 2104
Alice[5] 2104
Andrew Michael[11] 1537
Anna 303
Anne 132, 205
Barbara (Watkins) 815
Bobbie Jean 855
Brenda Sue[11] 1536
Charles 208
Charles Wyler 815
Charlotte Dawn[11] 618
Clarence Duane 1536
Curtis David 344
Cynthia Diane (Statts) . . 1536
Debera Marie[10] 1537
Dina Elizabeth (Merrill) . 1537
Donald 855
Eleanor 475
Edith[5] 2104
Esther Ruth[9] (Williams) . 1536
Etta Maud Pearl[4] (Black) 2104
Fred 2104
Freelove 132
George 208
Harvey[5] 2104
Helen 303
Jeffrey Wade 855
Jessie R. 324
Joan Irene[10] 1536
Job 132
John W. (Dr.) 290
John Dean[10] 1537
Kristy Lee[11] 1537
Lena 2041
Lila 2104
Lillian 456
Mabel G. 397
Margaret[5] 2104
Marguerite 208
Maria 208
Mattie Estella 344
Nicholas Kevin[11] 1536
Patricia Ann[10] 1536
Richard[11] 815
Romelia 299-300
Sharon 855
Terry Lynn[10] 1537
Thomas Duane[10] 1536
Zella[5] 2104
COOKE
Demmon P. 98
Ge orge H. 102
COOKSLEY
Jane Elizabeth 2104
COOMBS
Henry F. 341
Mary Edith 341
COONCE
Aaron Bernard 2132
Carole Lynn[10] 2133
Christine Ann[11] 2133
Emma (Stoneham) 2132
Harry 2132
Jeannie Rae (Nelson) . . . 2133
Judith (Hadley) 2133
Kathy Elaine (Dallyn) . . . 2134
Marcia Lou Hill (Curry) . 2132
Marjorie Rosepha[9] (Wightman) 2132
Nathan Michael[11] 2134
Richard David[11] 2133
Richard Wightman[10] . . . 2133
Stewart Ross[11] 2134
Thomas Michael[10] 2134
Zac Adam11 Coonce . . . 2133
COONLY
Mary 312
COOPE
Harriet E. 180
COOPER
Aleta 1550
Anne 416, 419
Arther 2096
Beaulh 2096
Bob 1326, 1351
David H. (Rev.) 201
Edith 227
Effie D. 315
Eugene C. 227
Felix 1942
Foster 1940, 1942, 1944
Frank 207
James 312
Jim 1942
Joshua 1942
Lett 206
Lisa 2096
Louisa 1941, 1942
Louise 1941
Mahew 264
Mildred Annie 1570
Pollie 1940
Polly 1942
Purl 1942
Ralph 227
Samantha Ellen (Sewell) 1941
Silas 227
Thomas 997
Wilkerson 1940, 1942
William Felix 1940, 1945
William 416, 1001
COORS
Mary Jane 497
COPELAND
Helen A. 689
COPENHAVER
Henry B. 297
Katherine Lucinda 297
COPP
Albert Joshua 214
Alfred Abel 214

(Copp continued)
Frank Pendleton 213
George Merrell 213
Ida Helen 213
Mary 119
Turton Joshua 213
COQUUILLE
Ruth Evelyn 1616
CORAY
Edward Atherton 397
Elisha A. 397
CORBETT
Charles Patrick 1892
Dianne Muriel[6] 1892
Elizabeth Isabel[5] (Young) 1892
Jane Elizabeth[6] 1892
William C.P. 1892
CORBITT
Albert 616
Birdella[9] (Wightman) 616, 2307
Effie May (Bell) 616
Frances H. (Hall) 616
Robert McLeod616, 2307, 2308
Susan Ann 616
Robert 616, 2307
CORDALL
William (Sir) 428
COREY
Abel 128
Alton[10] 1586
Alton[11] (Jr.) 1587
Alyssa Alexandria[12] 1591
Barbara[10] 1588
Bertha (Schoolcraft) 1590
Bonnie Sue[11] 1594
Brenda Lee[11] 1591
Brian Aubrey[11] 1590
Catherine 128
Charles 360
Christine[10] 1594
Clair 1582
Claire 361
Dale Howard[11] 1590
David Danny[11] 1591
Debra Bertha[11] 1590
Delbert 361, 1582
Della Diane (Robertson) . 1591
Diane[11] 1586
Eliza Hunt 210
Emma A. 284
Etta (Levette) 1582
Fayette 1540
Freeborn 284
George Wendell[11] 1590
Gladys (Watmore) 1585
Harold[11] 1590
Hiram 1539
Imogene 210
Isabelle (Theriault) 1587
James 360
Jarrod Buckley[12] 1585
Joel[12] 1587
Joseph 51, 77
Judy[10] 1593
Justin Curtis[12] 1591
Karen[11] 1586
Leila Anna[9] (Wightman) 1582
Leila[10] 1591
Lindol 74
Lorna[10] 1593
Lorne[11] 1585
Madeline[10] 1593
Madeline[11] Corey 1587
Margaret[10] 1591
Mary 39, 77
Muriel[10] 1582
Nathan D. 210
Orpha 359
Rebecca 51
Reginald[11] 1586
Royce[10] 1585
Ruth 77
Sarah Amelia 360, 1541
Silas 51
Simone (Jette) 1586
Susanne[11] 1587
Sylvia[11] 1588
Wanda[10] 1593
Wendell[10] 1590
William Clair[11] 1590
CORLISE
Dorothy Gertrude 688
CORLISS
Clinton 242
CORNELIUS
Elizabeth (Mrs.) 300
Isaac 300
Sarah Ann 300
CORNELL
Benjamin F. 135
Dwight 519
Dwight M. 395
Elizabeth Coggeshall 211
Hannah 211
Hicks 211
Nancy 735
Ruby Viola 395, 519
Ruth 211
Viola (Burdick) 519
Viola E. (Mrs.) 395
CORRELL
Dorothy Faye 641
CORRETSCA
Lavinia 322
CORRIGAN
Margaret 961
CORRILO
Becky 735
CORWIN
Allen George[10] 597
Claudette Roberta[10] 597
Florence Marie[9] 597
Julie Ann (Grastorf) 597
Karen Lee[10] 597
Kelly Marie[11] 597
Kristan Lee[11] 597
Lawrence 597
Mary Ellen[10] 597
CORYELL
Eleanor 399
COSTELLO
Helen 552, 2043
COTTEN
Winona 886
COTTINGTON
Pvt. 1461
COTTRELL
Dolly 70
Mary Jane 406
COUCH
Caroline E. 495
COURTNEY
Mary Ann 221
COUSINS
Maude Marie 852
COVENTRY
Allen P. 2310
Robert Allen[10] 2310
Robert[10] 2310

COVERT
Harry 328
Mary Genevieve 328
COWAN
Alexander 129
Benson 1901, 2110
Charles 261
Connie 2110
Connie[5] 1902
Evelyn (Wightman) 2110
Evelyn[4] (Wightman) 1901
George W. 261
James B.[5] 1902
James B. 2110
Judith 2110
Judith[5] 1901
Cowdell
Jane 428
COWELL
Benjamin 2257
COWLES
Pamelia 227
Sandra 1517
COWLEY
Sandra 1897
COWLING
Charles 402, 628
Delda Eva 402, 628
George 289
Rose (Mrs.) 402
Rose (Yost) 628
COX
Adele Henrietta 871
Fred Morton 186
Jake Dennis 740
Janna Denise[11] 740
Linda Diann[11] 740, 2328
Lydia 167
Mary 975, 976
Nancy Pauline (Whitman) 739, 2158
Nancy Pauline[10] 740
Ollie 347, 701
Pauletta Ruth 832
Ruth 347, 700
Stephen E. 347
COYE
Caleb 975
COZZENS
Marie Susan 343
CRAGG
Burton Roscoe 269
Daniel Wightman 268
John 398
Joseph 268
Lillian Pearl 269
Orpha 398
Thomas Leroy 268
William Earl 269
CRAIG
Alexander 293
Anna Gene[10] (Wightman) 2151
Merton 293
William Paul 2151
CRAIN
Alta 314
Charles 314
CRAM
Levi 291
Marie 849
CRAMBELL
Doris (Freeman) 447
Linda 447
Virgil 447
CRAMER
Ellen Cramer 546
Hilma 546
CRAMPTON
Charity 96
CRANDAL
Marion 1585
CRANDALL
Alice Rebecca 191
Amy E. 2170
Asa 191
Betsey 191
Caroline 593
Catherine Weeden (Mrs.) . 258
Charles L. 2170
Chauncey G. 2170
Cornelia 311
Damarias 137
Daniel 231
David E. 397
Emily 743
Ethan 126
Harriet Elizabeth 397
James 743
Lansen 743
Lodowick B. 2170
Lura Andrews 2170
Lydia 191
Lynn 593
Martha E. Crouch 2170
Mary 231
Mary A. 2170
Mary Ann 354
Mary E. 2170
Mary Smith 191
Maude L. 2170
Morris 2170
N. H. 2170
Phebe E. Willis 2170
Rachel 743
Rebecca 191
Sarah 222
Wealthy M. 126
William 743
William H. 2170
CRANE
Charlotte 634
Douglas Barmitz 926
Ebenezer 154
Georgia Doris 926
Georgia Moffatt 926
H. D. 2072
Harry 552
Henry D. 214
Lulu C. 214
Mary Elizabeth 552
Olive 154
Phila Luella 244
Phila Luella 244, 2123
Reuben 246
Rita 845
Robert A. Lewis 845
Stevens 214
CRANSTON
Asa 131
Benjamin 48
Marcia 131Samuel 29
Villah 131
CRANWELL
John 984
CRAPO
Arlan 912
Noreen Mary 912
CRAVEN
Wilson 216

CRAWFISH
Joel Dalbey 307
CRAWFORD
Jacqueline Rae[11] (Winans) 2184
Jane Marie[6] 1892
Jennie Alice 387
Joan Wilhelmine[5] (Wightman) 1891
John 387
John Richard[6] 1892
Kenneth Allan 1892
Kimberly Anne[6] 1892
Michael Fair Hamilton . . 2184
Michelle Marie[12] 2184
Rebekah Vera (Richards) 1892
Ryan Michael[13] 2184
Terri Anne[12] 2184
CRIDER
Alice (Coe) 1484
Catherine 1484
Cheri Lynn[11] 1484
Connie (Branen) 1484
Jean[10] 1484
John[10] 1484
Pearl Opal[9] (Wightman) 1479, 1484
Raymond 1484
Stephen Wightman[11] . . . 1484
CRIM
Maria 232
CRIPPEN
Rachel M. 2001
CROCKER
Jennifer Rene[13] 2269
Kim Renee[12] (Shandrew) 2268
Michael Phillip 2268
CROFLCAR
Sharon 838
CROFOOT
DeWitt Darius 409
CROFT
Delores Anne 487, 1953
Laura Jean 487
Osman E. 487
CRONCH
Helen 393, 611
CRONK
Anna[10] (Whitman) 2145
CROSBY
Gladys 2155
Mary 812
CROSS
Christiana 2018
Christine 2275
Cyrus P. 321
Frank 206
Jacob 206
Mabel 206
Matilda 881
Nancy Jean (Noyes) 2018
Nellie 206
Phillip 2018
Rosella 321
CROSSMAN
Ida May 342
Nathaniel E. 342
CROUCH
Estelle 874
Floyd Wightman 874
George Tillman (Jr.) 874
Hannah 381, 660
Hester 874
James Bonneau 874
Mary Thelma 874
Susan Geneva 874
CROWELL
Albert E. 210
Ellen Macomber 210
Nathan 210
CROWLEY
Dawn M. 690
Dawn Marie[12] 690
John 363
Leila 363
William Sherman 690
CROWNINGSHIELD
John 2316
CRUFF
Mary 67
Thomas 67
CUDMORE
Nancy Lynn[6] (Young) . . . 1894
Stephen Bruce 1894
CUDNEY
Peggy 367
CULBERSON
Margaret 854
CULLISON
Elizabeth Rosetta 186
CULVER
James 2175
Joseph 2170
Joseph E. (Dr.) . . . 2170, 2176
Joseph Jr. 2170
Martha 1596
Mary 2170
Myrtilla 2176
Myrtilla D. Kirby 2170
Parmelia 2175
Pennelia 2170
Selenda 2170, 2175
Tryphenia 2170
CUMMINGS
Ann[6] (Whitman) 2272
Asahel 112
Birdella 208
Edith Lucile 713
Grace 208
Jane 112, 2272
Moses 208
Richard 113, 2272
CUMMINS
Jacob 184
CUNNINGHAM
Debra Dawn 1894
Grace Genevieve 498
Grace Lillian (Bowling) . 2157
James 2157
Janet Celeste 383
Marjorie Ida 2157
Thomas 383
CUPP
Barbara Jean[11] (Jones) 747
K. 747
Kenneth[12] 747
Tonya[12] 747
CURNOW
Mary Jane 337
CURRIER
Caroline Eliza[6] 580
De Francie 144
De Francie[7] 580
Fannie 226
Grace 226
Samuel 144
Samuel[7] 580
Thomas (Rev.) 226
Tina Louise 1891

CURRY
Marcia Lou Hill 2132
CURTIN
Marion Frances 927
Susan Marian 927
CURTIS
Horace Ahzolet 788
Huldah 73, 683
Martha Jane[8] 788
CURTISS
Charlotte 306
Cora Centenia 306
Czar Allen 306
Emma May 306
Ethel Estella 306
Horace Angolett 306
Martha Jane 306
Pearl 203
William W. 306
CUTTER
Charles 677
Frances 677
Frances (Prescott) 677
CUTTING
Robert Samuel 272
CYPHER
Carrie (Mrs.) 266
Frank 266
Jay 266
CYRUS
Emmet Jerry 626
Kitty Sue[11] 626
Nora Odegaard 788
Shane Allen[12] 626

D'ANGELO
Marie Josephine 840
DABOLL
David A. 95
Maria 197
DAHL
Mathias 1626
DAHLSTROM
Chester Wilhelm 1899
Dianne Sybil[6] 1899
Fern Eleanor[5] (Wooliscr) 1899
Virginia Claire[6] 1899
DAHMS
David 699
Esther M. 673
H. F. 673
Laurie Elizabeth[12] (Pugh) . 699
DAIGLE
Andree (Pratt) 517
Anna Merci[10] 517
Antonio 517
Beverly Ann[11] 517
Christine[12] 517
Donna (Masoian) 517
Jamie[12] 517
Jeffrey Paul[11] 517
Jennifer[12] 517
Lisa[12] 517
Peter Thomas[11] 517
Raymond Paul 517
Rose (LeBlanc) 517
Scott Paul[12] 517
Thomas Andrew[12] 517
DAIN
John 964
Sarah 964
DAINS
Emma 346
DAKE
Calvin 614
Clara Estella 614
Lettie (Lewis) 614
DALEE
Albert Waterman 756
Clara Louise[9] 757
Dora Mae[8] 756
Dora Mae[9] 757
Eudora Aclen (Brown) ... 756
Lynn Earl[9] 757
Raymond Douglas[9] 757
Warren Justis[9] 757
William Mae[8] 756
William Wightman[9] 757
DALEY
Amy Adell[8] 794
Caroline Elizabeth[8] 794
Cecilia 326
Charlotte (Emprey) 794
David[8] 794
Effie Jamie[8] 794
Ella E. (Hancock) 794
Graham Little[8] 794
Hyrum[8] 794
Joseph Arthur[8] 794
Lillie Florence[8] 794
Margaret Eva (Simonds) .. 794
Mary Elizabeth[7] 794
Mary Elizabeth[8] 794
Mathew Henry 794
Mathew Henry[8] 794
Myrtle (Manwell) 794
Sarah 326
Stephen 326
Wilford Franklin[8] 794
William Charles[8] 794
DALL
Sarah 307
DALLISON
Elfrida M. 835
DALLOGHY
Elizabeth 389
DALLYN
Kathy Elaine 2134
Margaret (Hayworth) ... 2134
Stewart 2134
DALTON
Britt 2094
Jesse 2094
Logan Ross 2094
Vera Rose 2093
DALY
Chris[10] 486
Gregory[10] 486
Harold James 486
Jay Jeffrey[10] (Jr.) 486
Jay Jeffrey[9] 486
Mabel Thelma[8] 486
Mabel Thelma[8] (Wightman) 1968
Vera (Giaia) 486
DAME
Reuben S. 253
DAMMEL
Gerry 462
Linda[11] 462
DAMON
Jane 680
Mary Ann 259
Robert James[13] 680
Thomas 260
DANAHER
Joan 601

DANAKEE
Kathleen Mary 829
D'ANGELO
Giovanni[11] 1525
Iris (Duquella) 1525
Joseph Anthony[12] 1525
Joseph[11] 1525
Kristine Maria[12] 1525
Nancy Lee[10] (Wightman) 1525
Rose Marie[12] 1525
Vincenzo 1525
DANGLER
Deborah Eileen[11] 808
Larry 808
DANIAL
Edwina 868
DANIELDS
Eleanor[9] 606
DANIELS
Ann Elizabeth[11] (Wightman) 587
Cora Ladell[9] (Harper) 797
Cynthia E. 335
Donald Judson[10] (Wightman) 586
Hubert 353
Jerome 586
John 797
Joseph 606
Kathryn Sarah[11] (Wightman) 587
Larry Hubert 353
Scott William[11] (Wightman) 587
Virginia Rose 353
Warren 64, 109
DANTE
Catherine Mae[10] 2140
Leah Angelia[9] (Wightman) 2139
Mary Frances[10] 2140
Sheldon John 2139
Shelley Lee[10] 2140
DAPHNE
Lauretta 125
DARBYE
Frances 425, 2304
DARLING
David 118
Elijah 185
Margaret Elaine[10] 1881
Margaret Elaine[10] (Whitman) 1645
Olive 118
Robert 1645
DARNELL
Stephanie Lynn 924
DARROW
Adaline 245
Hannah 410
John 245
DARWIN
Erasmus 994
DASTRUP
Leah 788
DAUCHY
Philo 140
DAVENPORT
Laurina Brown 895
DAVID
Lewis 232
Nellie 232
DAVIDSON
Betty Sue 2026
Elizabeth 151, 636
Lareta May 1616
DAVIE
Ella Inette 318
Joseph 318
Robert 428
DAVIES
Catherine (Williams) 981
Cynthia LaPearl[9] 787
Fred S. 787
Gwyneth 946
John 982
John (Rev.) (of England) . 981
Katherine 982
Maria 867, 869
DAVIS 69
Abby Ann 998
Adam[12] 747
Adam[12] 1919
Alfred Robert 464
Alice Marie 1894
Almarie 1894
Andrew[12] 747, 1919
Anthony[12] 747, 1919
Ardith Ann 819
Bertha Belle 292
Bessie Marie (Foster) 464
Beth 960
Bette 1926
Brian L. 739, 753
Caleb 146
Carolyn 799
Catherine Aurelia 333
Charles 352
Christine Denise[11] 1531
Clara Belle[11] (Hassler) . . . 746
Daniel 2170
Darlene 1552
Debbie 960, 1931
Edna 378, 603
Eleanor 960
Elizabeth 409, 926
Ella May 291
Erman 378
Ermine 603
Ethel Marie 464
Eugene 242
Ezra Dean 998
Florence (Liddell) 1552
Francis 1552
Fred 657
Glen 270, 1919
Grace Evelyn 291
Gussie 196
H. Roy 186
Henry C. 291
Herman Henry 291
Isaac Dixon 333
Janet Hope[11] 747
Ivy Lorraine[10] (Vigus) . . 1531
Janet Hope[11] (Wightman) 1919, 1920
John 960
John Parks 926
Judith 574
Lillian Augusta 291
Lulu Blanche 292
Mabel 612
Marina Carol[11] (Wightman) 739, 753
Mary 18, 43, 78, 973
Mary Elizabeth 291 250
Mary Moore (Mrs.) 289
Melissa Ann11 1533
Olive L. 251
Patrick 1919, 1920
Olive L. 251
Pearl 242
Peggy Lee[10] 814
Peleg 409

(Davis continued)
Polly 165
Richard Lynn 1531
Roba (Halbert) 603
Ruth Ann 960
Sally 56
Sally Rhodes 178
Samuel Ledden 250
Sarah Harriet 357
Simon 409
Steven Bradshaw 814
Susan Ruth[11] (Swan) 657
Susannah 74
Thomas 291
Wayne Churchill 292
William 17, 78, 487
Zinia 251

DAW
Clarinda 214

DAWES
Jennie E. 723

DAWLEY
Benjamin Reynolds 82
Brandon Lee 2101
Brian 2101
Carey 105
Charlotte Gardiner 197
Florence Ellen (Hext) . . . 2100
George Sprague 82
Hannah 82
Heather Sue 2101
Helen C. 284
Horatius Nielson 82
Lucien 82
Lucy Ann 82
Lydia 82, 181
Mathew James 2101
Nancy Gordon 890
Nicholas Taylor 82
Oliver Hazzard 82
Paul Whitman 82
Rodney 197
Silas G. 284
Sprague 82
Tanary 82
Wightman 82
William Whitman 82

DAWSON
Elizabeth 731
Lillian Lorine 1397
Stella Hellena 648

DAY
Clifton H. 847
Fred S. 291
Harriet 269
Henry Meade 291
Jane Elizabeth 787, 1969
Maud Lula 847
Ruth (Moore) 847
Ruth Cathryn 720
Sally A. (Mrs.) 291
William H. 847

DAYRIT
Epifania Ayson 444

DAYTON
Allen 847
Harvey 338
Laura Almira (Moore) . . . 847

DE BATEES
Emily Arlette (Pease) . . . 2254
Jason Charles 2254

DE LAKOSA
Loretta 2147

DE LUCA
Toni 2338

DE STEFANO
Gaetsano 2115
Grace M. 2115
Josephine (Ciambelli) . . . 2115

DEACON 338
Ann Louise[10] (Dobbs) 755

DEANJOU
Debera Marie[10] (Cook) . . 1537
Erika Marie[11] 1537
Erin Heather[11] 1537
Mark Richard 1537
Salem Richard[11] 1537

DEAN
Abigail 167
Angelee Elizabeth[11] 817
Avis Mabel . . . . . .
Byron Edward 253 253
Catherine Warren 254
Charles 253-4
Chiante[11] 817
Cynthia G. 142
Gary 817
Genevieve[11] 817
Harriet A. 197
Hazel L. 272
James Tobey 254
John W. 254
Lizzie Hastings 254
Louisa Ann 112
Maria 740
Navieve[10] 817
Sarah 399
Sarina[11] 817

DEARINGE
Audrey 427, 428
Ethreda 427, 428
Thomas 428

DEBOISE
Alma 295

DEBOLT
Rosalind Jeanne 703

DEBUHR
Marie Ernestine[9] 480
William Matthew 480

DEBOV
Bernice[10] 2086
Geraldine Abbey[10] 2086
Gertrude Eva[9] (Whitman) 2086
William Henry 2086

DECKER
Anna H. 2095
Brenda Sue 2095
Cordelia Myra[8] (Wood) . 2262
Emmaline 2262
Flora[9] 2263
Frank[9] 2262
Hannah (Fosburg) 2263
James 2262
Jennie (Goodrow) 2262
Lavester R. 2095
Lester[9] 2263
Lucinda[9] 2262
Lydia[9] 2263
Mary[9] 2263
Mattie[9] 2263
Oatis[9] 2263
Otis 2261
Phebe 2260
Rubin[9] 2262
Sim 2262

DEDIC
Myra 331

DEERMAN
Bertha Barbara[9] 623
George Morris 623

DEESE
Maude 754
DEETER
Carol 2282
Douglas 2282
Gene 2282
Jacqueline Mae (Wightman) 2282
Janet 2282
DEFFENDORF
Ruth 596
DEGROFF
David 668
Elizabeth 668
DEGROUCH
Elizabeth 183
DEGROUPH SEE DELSROFF
DEHAVEN
Bertha 2124
DEHNE
Emil C. 466
Irene De Lila 466
Jennie Inga 466
DEJUHLE
Marion 754
DEKLE
Linda 815
DEKREY
Alpha Ann[10] 461
Debra[11] 462
Diane[11] 462
Duane[11] 462
Faye June[10] 460
Fred 460, 2320
Hanna 462
Jan 462
John 462, 2320
John Edward 461
Linda[11] 462
Marly[11] 462
Ross Allen 2320
DEL TORO
Carmincita 2184
Jacqueline Rae[11] (Winans) 2184
Jane Marie[6] 1892
Jennie Alice 387
Joan Wilhelmine[5] (Wightman) 1891
John 387
John Richard[6] 1892
Kenneth Allan 1892
Kimberly Anne[6] 1892
Michael Fair Hamilton[12] . 2184
Michelle Marie[12] 2184
Rebekah Vera (Richards) 1892
Ryan Michael[13] 2184
Terri Anne[12] 2184
DEL VALLE
Esther Irene 939
DELAITTRE
Robert B. 337
DELAMATER
Mary Rosaleen 334
William 334
DELANEY
Mary 910
DELANO
Hazel (Holmes) 666
Julia 139
Merrill 666
Sally 666
DELEE
David 532
Esther 532
Laura (Kinning) 532
DELLENBAUGH
Mary
DELOOF
Amy Marie 2253
Betsy Ann (Lowell) 2253
James Maurice 2253
Jamie Lee 2253
Janet Frances (Wightman) 2253
Jeffrey Alan 2253
Jennifer Elizabeth 2253
Lindsey Joan 2253
Maurice Alfonse 2253
DELPHIA
Louise Edith 641
DELSROFF
Elizabeth 668, 669
DEMARANVILLE
Rachel 193
DEMAST
Franklin 840
Sandra Jean 840
DEMCZYK
Charles Henry 628
Judith A. 628
DEMOREST
Katy 354
DEMPSEY
Jenny 388, 718
DEMUTH
Cordelia 2048
DENISON
Arnold Leslie 549
Christopher Mark[11] 549
Colleen Paige[11] 549
Dorothy 95
F. (Rev.) 2166
Frederic (Rev.) 33, 2166
Jeffrey Scott[11] 549
John 156
Latham 219
Mary Margaret[10] 549
Matthew Mark[12] 549
Pamela 549
Patience 408
Robin Lynn 549
Sally 2170
DENNET
Aleck Reginald 503
Elizabeth Ward[9] 503
DENNEY
Sophia 221
DENNIS
Clara 385
Cody 911
Jane 964
Justin Alan[12] 2101
Kyle 911
Leanne Catherine[12] 2101
Lisa 911
Madeline (Bose) 2101
Mathew Paul 2101
Robert 2101
Ruth Ann Coggeshall 134
Tammy Lyn[11] (Wightman) 2101
Timothy Willis[12] 2101
V. S. 911
William 385
DENSMORE
Elizabeth 2314
Rebecca 83
DEPALMA
Beverly 1534
Victor 296

DEPNER 839
Patriia Ann (Faretta) 838
Ronald Elmer 838
DERBY
Lori Ann[6] (Young) 1894
Paige[7] 1894
Payton[7] 1894
Stephen 1894
Victor 296
DERINGE
John 428
William 428
DEROSIER
Beatrice (White) 1615
Cheryl Ann[11] 1616
Debra Joyce (Palmer) . . . 1616
Dolard Wayne 1615
James Kenneth[11] 1616
Kenneth Wayne 1615
Shirley Anne[10] (Wightman) 1615
DERR
Anna 305
Charles 305
DERRICO
Patricia 666
DERRICK
Alan Lloyd[11] 1578
Barbara Arlene[10] (Lewis) 1578
Lloyd 1578
DESBY
John O. 1397
Myrtis[8] (Caffey) 1397
DESNOYERS
Beatrice 1555
DESONIC
Louise 2148
DESONIE
Louise 357
DESPAIR
Arva 2131
DESROCHERS
Marguerite 1564
DESRUISSEAUX
Alain 1566
Debra[11] (Wightman) 1566
Matthew[12] 1566
Valerie[12] 1566
DETOMARE
Ruth 628
DETOMORE
James 628
Letha (Frome) 628
DEVEL
Charles Lawrene 364
Fannie Viola 364
DEVENDORF 331
DEVENNY
Debora Lee[12] 545
Laurence 545
DEVENY
Albert Lewis 1646
Dorothy Jean[10] 1881
Edwin 1646
Joyce Whitman[11] . 1648, 1881
Julie (Lake) 1647
Marc Edwin[11] 1647, 1881
Matthew Ryan[12] 1648
Nettie (Rountree) 1646
Sarah Jean[12] 1648
DEVEREUX
Karen 1560
DEVLIN
Jane Thompson 673
DEVOE
Alvin 286
Alzina Maynard 213
Catherine 130
Kenneth 286
Theodore 286
William 285, 286
DEVOLL
Patience Osgood 189
DEWEES
Sarah Ann 824
DEVON
Ephrim 1384
Mary C. (Ireland) 1384
DEWEY
Susan 42
DEWITT
Alexander Jameson[12] 539
Kathryn Diane[11] 539
Mark Terrance 539
DEWOLF
Orvilla 400
William 400
DEXTER
Benjamin 41, 102
Emeline 118
John 41
Olive H. 102
Phebe 41
Robey 42
Stephen 70
DIAMOND
Celeste 369
Frank 369
Mabel 346
Zoe 369
DIBBLE 200
Lucile Henley 887
Minnie Mellichamp 887
Minnie Porcher 887
Ola Recard 887
Summers Wightman 887
Susan Victoria 887
T. O. Summers 887
DICK
Alexander 951
George A. 952
James Guthrie 951
Janet Elizabeth 951
Ross G. 952
DICKENSON
Lemuel Wilson 1480
Lucy Alsora (Nease) 1480
Zella Mae 1480
DICKIE
Margaret 1939
Matthew 1939
DICKINSON
Lydia 221
Martha Jerusha 235
Oliver Goldsmith 235
DIETRICH
Jean Marie[11] 2160
Mark Eugene[12] 2160
Marnee Lee[12] 2160
Marvin Leroy (Dr.) 2159
DILAP
Lovina 282
DILEY
Raymond Nicholas 1326, 1335, 1346
DILLON
Danel Annis 2270
Thelma 2040
DILLAWAY
Louise 258

DILLENBECK
Benjamin 354
Nettie Belle 354, 611
DILLEY
Jane 266
Oren 170
DILLINGHAM
Helen Frances 804
DILLMAN
Mildred Myrtle[9] (Miles) . . 788
Ray 788
DIMMICK
Graham B. 337
Henry 183
DINGMAN
Jane 206
DINGWELL
Henry Charles 279
DINORZO
Jeannette[10] (Wightman) . 1561
John 1561
Joseph 1561
DINWIDDIE
Sarah Margaret 316
DINZLER
Edward J. 2005
Elsie C.[9] (Polmanteer) . . 2005
DISBROW
Cindy Mary 1523
DISNEY
Thomas 417
DITCHMAN
Donald 1592
Lynda Ann 1578
Marlene 1592
Norma (Veysey) 1592
Norma Hazel (Veysey) . . 1578
Tilden 1578
DITEMAN
Donna Elaine[6] (Steen) . . 1900
Edie Irene[7] 1900
Jacqueline Edell[7] 1900
Jeffrey Thomas[7] 1900
Michele Lorene[7] 1900
Richard Thomas 1900
DITTMAN
Constance 2255
DITTMEN
Mavis 921
DIVINE
Susannah 1463
DIX
Avis Maria 253
Frederick 253
George Lewis 253
Maria Susan (Mrs.) 253
Nettie Elizabeth 253
DIXON
Andrew 300
Bessie Burns 300
Beulah 736
Catherine 869
Charles 794, 821, 1975
Charles C. F.[10] 821
Charles Hyrum[9] 821
Chris 1976, 1988
Christopher Flintoff[9] 821
Douglas Andrew 300
Edward 736
Elizabeth (Humphrey) 794, 821
Elizabeth 319
Emma Jane[9] 821
Erastus Wightman[9] 821
Estelle Victoria[9] 821
Flintoff Clyde[11] 821
Frank H. 352
George Harrison 306, 787
Jane 1976, 1991
Jane (Pepper) 787
Jane Elisabeth[8] 821
Jane Elizabeth[10] 821
John 736
John Henry[9] 821
Joseph W.[9] 821
Lenore Ida Jane 1893
Lucretia Jane . 306, 787, 1969
Margaret Gertrude 300
Mary 1970
Mary Adelma[9] 821
Mary Ann 794
Mary (McCough) 735
Matilda (Douglass) 821
Mildred 352
Patricia K. 826, 2255
Paul (Jr.) 1523
Ralph Harvey (Dr.) 300
Rebecca Lynn[11] (Ashton) 1523
Ruth Elizabeth[9] 821
Thora 528
William Douglass[10] 821
DOANE
Mehitable Heman 179
DOBBERT
Cheryl 464
DOBBS
Ann Louise[10] 755
Anna Julia[9] 755
Carolyn Christine 1933
George 355
George Franklin 755
Jason William[10] 755
Wanona 755
DODD
Joel Alan 641
Joseph Lawrence 641
Linda Lee[11] 641
Mildred (Johnson) 641
DODGE
Abbie 269
Ann 54
Benjamin 744
John 664
Roxie Lee 752
Susannah 55
DODSON
Bruce 1661
Ellen Chester 886
DOHERTY
Kathleen 912
DOLBEE
Grace Irene 557
DOLLIVER 16
Joseph 8, 11
Laura Lucinda 285
Sarah 16
DONALD
Dorothy Blanche 285
Earl 285
Elsie 286
Elsie May 285
Gertrude Jane 285
Hazel Frances 285
Ivan Whitman 285
John Robinson 285
Ruby Belle 285
DONALDSON
Carrie 322
Charles 236
Earl 236

(Donaldson continued)
Emma 236
Ernest 236
James 141, 236
Kitty 236
Mamie 236
William 236
DONNELLY
Mary 2185
DONOVAN
Bernard 2094
Jerry Michael 2094
Kolette Marie (Chase) . . . 2094
Virginia (Hoehn) 2094
Zachary Michael 2094
DOOLITTLE
D. C. 1538
Ira 115
Jesse 2319
Kesiah L. 2319
DOPKUS
Carol Frances[11] 689
Cathy (Wortman) 689
David Walter[11] 689
Frances Evelyn[10] 689
James Donald[11] 689
Sue Ellen (Lind) 689
Walter Joseph 689
DOPP
Alice 321, 322
DORIT
Robert L. 2335
DORMAN
Christine Renee 897
Frances Patricia (Sands) . . 897
William J. 897
DORSEY
Berneice (Sargent) 847
Bertie Lee 391
Charles A. 391
Fidelia (Moore) 847
Ina M. 847
Ivan W. 847
James 847
DOSS
Genevieve[10] (Shandrew) . 2269
Jean 2267
Richard Elmo 2269
DOSSETT
Mabel Marian 1572
DOTY
Ruth Mary[11] 690
Ruth Merle[10] 690
DOUGALL
Isabelle[3] (Wightman) . . . 1888
Isbella[3] (Wightman) 2103
Thomas 1888, 2103
DOUGHERTY
Amantha 842
Arthur 842
Charles 842
Clarence Richard 842
Daniel 842
Ellen 842
George 842
John B. 842
Mary 842
Mary (Wightman) 842
Nancy R. 842
Olive 842
Richard 842
Robert 842
Ruth Ann 842
Samuel L. 842
Susan (Leland) 842
William 842
DOUGHTY
Virginia 557
DOUGLAS
Agnes 280, 1541
Annie Mary 203
Asa W. 75
Colleen 742
David 133
Elizabeth 878
Fannie Eliza 203
Frank 203
Hamilton 280
Hannah 133
Harry James 203
James Barker 203
DOUGLASS
Bruce Eccles (Dr.) 687
Jean 687
Matilda 821
DOULGASS
Bruce (Natwick) (Mrs.) . . . 687
DOVE
Elizabeth 383
Mary K. (Wightman) 963
Samuel (Canada) 963
DOWD
Daniel 184
DOWDING
Eva Marie 829
DOWEN 268
DOWNE
Stella 197
DOWNER
Desire 92
Douglas Bryant 468
Douglas Somers 468
Elizabeth Diane[11] 468
Marjorie 468
Pamela 156
Permelia (Packer) 614
Uriah 84, 92, 156, 614
DOWNEY
Annie 354
Joanna (Mrs.) 354
Timothy 354
DOWNING
Dorothy 512
DOWNS
Claude 277
Emma Snow 372
Sarah 120, 348
DOYLE
Betty . . . . . .
DRAGO
Marilyn C. (Armbruster) . . 589
DRAKE 267
Alma Delores 2270
Foster 267
Henry 322
Mary Elizabeth 286
Sharon 535, 1889
DRANGSHOLD
Esther 2320
DRAPEAU
Christopher Brian[11] 1604
Claude Serge Joseph[11] . . 1604
Lorraine[10] (Campbell) . . 1604
Serge 1604
DRAPER
William H. (Dr.) 108
DREADEN
Hilary 534
Laurence 534
Leona (Pippinger) 534

DREHER
Cora[10] 524
Frederick 524
Jaqueline (Bruse) 524
Merel[11] 524
Millie (Mitchell) 524
Raymond 524
DRESSER
Almira 223
Augustus Strong 344
Effie 344
Harriet Ella 344
Orin P. 223
DREW
Catherine (Dixon) 869
Julius 869
Lucile 870
DRINKHAMMER
Charlotte 2146
DRINKHAMMOR
Lottie 837
DRUMM
Andrea 372
Andrew Dellard 372
Laverne 372
DRUMMOND
Ann (MacKay) 1896
Janet Ellen[6] 1896
John Graeme[6] 1896
Kristen Leni MacKay[7] . . 1896
Mary Ann[6] 1896
Muriel P.[5] (Wightman) . . 1895
Nicole Patricia Mackay[7] . 1896
Norman 1896
Patricia[5] (Wightman) . . . 1895
Robert N. 1896
Sarah Jennifer[6] 1896
Trevor Fortier MacKay[7] . 1896
DUBOIS
Maria 120
DUBS
Caroline 324, 659, 695
George Adam 324
DUBUQUE
Beverly Ann 1546
Chester 1546
Lorraine 1546
DUCKWORTH
Cynthia Dawn 585
DUDENHOFER
Margaret 541
DUDENHOFFER
Margaret 538
DUDLEY
Horace 226
Isaac 638
Mary Ann[7] 638
Private 1426
DUELL
Tina 1523
DUFF
Janet 203
Margaret 952
DUFFY
Beatrice[9] 556
Grant 556
Marian 556
Ursula 2254
William[10] 556
DUKE
Marlene 806
DUMCOMBE
Lucy (Imlay) 795
DUNBAR
Nathan 137
Sarah S. 271
DUNCAN
Elaine[9] 812
Elizabeth Ann 942, 944, 1898
Isabella (Hall) 942
Leroy Williams 812
Patricia Jean[10] 812
Robert 942, 944
DUNCOMBE
Lucy Sabina 795
Robert 795
DUNHAM
Albert 131
Alice 131
David (Dr.) 131
Edward 131
John 333
Kathryn 333
Mary (Mrs.) 333
DUNLAP
Donald Arthur 627
Marilyn Jo 627
DUNLOP
Jean 1939
Mary 1939
DUNN
Clara 300
Curtis Shayne[11] 752
Hughlin 751, 752
Myrtle Dolores 379
Patricia Annette 751
Regina Kay[11] 752
Roxie Lee (Hodge) . . 751, 752
Shawn[11] 752
Wendy Michelle (Mullins) 752
William 198
DUPHILLY
Jennifer 741
DUPONT
Constance May 698
DUPREY
Rosanna 707
DUQUELLA
Iris 1525
DURANT
Patricia 677
DURDA
Matilda 678
DURFEE
Donald West 312
Elizabeth 311
Emma 312
Frank Erwin 311
Fred Wightman 312
Genevieve 312
George 311
George C. 311
George Stark 311
Harold 312
Helen 312
Jane 311
Jessie 311
Mary Katharine Perry 311
Nettie 312
Reuben Stark 311
Walter H. 311
William P. 311
William Pitt 311
DURLING
Marjorie Eleanor 2301
DUROCHER
Gilberta 280
DURRHAM
Goodwife 984

DUSENBERRY
Emma (Essig) 686
Francis 347, 686
Jessie 347, 686
Emma (Essig) 1658, 1671
Francis 1658, 1671
Jesse 347, 1671
Jessie 1658
DUSSAULT
Madeleine (Gosselin) 1560, 1564
Narcisse 1560, 1564
Sylvia 1560, 1564
DUTCHER
Christopher 119
Jane 119
DUVA
Anne 293
DYE
Alan Richard[10] 596
Dagmara (Musialkowska) . . . 596
Dorotha Leonoir[9] 596
Gretchen Ann[10] 596
Herbert Erwin[10] 597, 2298
Keith Burdick 596
DYER
Anne 37
Dorothy Jane 490
Elisha 84
Elizabeth 218
George 406
Hannah 39
Henry 5
Irma Elizabeth (Mayo) 662
James (Sir) 428
John Justin 662
Lydia 406
Maggie (Hunt) 1392, 1400
Maggie 1394
Mary 5, 37
Presto 1392
Samuel 5, 37, 218, 406
Virginia Mayo 662
William 5, 1400
DYFNWALL AP CARADOW . . . 1000
DYGERT
Benjamin 2052
Eleanor 221
Elizabeth (Helmer) 2052
George 221
Nelson 221
Peter 2052

EAGEN
Howard 1971
EAGLE
Edward 319
EAGLES
Florence V. 721
EAKEN
Dewey T. 626
Ida Mae[9] 626
Lucy 323
Velva[8] 626
EANNERANO
Darria 919
Joseph 919
EARLE
Madeleine 684
Mary 273
Samuel Haviland (Rev.) . . . 273
EARLY
Heide Gail 829
Janis Gail 829
Lance Michael 829
Linda 601, 2286
Michael Joseph 829
EASTGATE
Charles S. 463
Debra[12] 463
Marion[11] 463
Robert Charles[12] 463
Steven[12] 463
EASTON
Isabella 940
EATON
Benjamin F. 106
Bessie 106
Charles Albert 564
Dolly 219, 786
Doris 2022
Elizabeth 320
Fannie Belle (May) 564
Francis 106
Frazier 219
Mildred Marie[10] 564
Ruby Leilah[9] 564
EBERWEIN
Katrine 333
ECHERSON
Ella 363
ECKERT
Catherine 299
ECKIER
Georgene Marie 652
ECKSTEIN
Joyce 558
EDDINGS
Karen Lee 568
EDDY
Clarence 356
Elizabeth Ann 666
George S. 388, 718
Harry Eugene 356
Harvey 296
Hazel 388, 718
Helen 296
Jenny (Dempsey) 718
Jessie 337
Mary 2174
Newton Jeremiah 296
Sarah 296, 297
EDEN
Margaretha 1639
EDENDEN
Edmond 414
EDGAR
Nancy 229
EDGERTON
Emily Theressa 308
EDGETON
James 737
Jonathan Earle[12] 737
Le Anne Sue[11] (Stafford) 737
Marilynn (Hitschler) 737
EDMISTER
Hannah 853
EDMONDS
Walter 985
EDMONS
Rita M. 2338
EDWARD III
(King) 415
EDWARDS
Allen 314
Amanda 2250
Benjamin 2042
Bertha (Peterson) 524
Betty Darlene[11] (Schwalier) 2265
Charllie 524
Charlotte[11] 524
Cheryl Lynne[11] 550, 2042

(Edwards continued)
Eleanor 2042
Edward 314
Emilee[12] 550
George W. 251
Geraldine 509
Harry 266
Homer 788
Jacob[12] 550
Lize 2017
Lloyd 314
Martha Jane[9] (Miles) 788
Mindy[12] 524
Morgan 20, 411, 413
Nathan[12] 524
Ronald J. 550
Roy 524
Ruth 314
William V. 2265
Zeraldine 2194
EELLS
Beverly Janice 895
Charles P. 895
Kenneth Brian 895
Timothy Charles 895
Virginia Mary (Wightman) 895
EELS
Ellen Maria 285
EGAN
Eva Rockwell 123
William Constantine 123
EGBERT
Grace 194
EGBERTON
Anne 155
EGERTON
Beverley Joan[11] (Cameron) 2088
Cathy Ann[12] 2088
Francis "Frank" William 2088
Terri Joan[12] 2088
Vicki Elaine[12] 2088
Violet (Hosea) 2088
EGGER
Virginia 670
EGGLESTON
Charles 400
John 400
EHMANN
Donald James 652
Georgene Marie (Eckier) . 652
Suzanne Marie 652
EICHOLTZ
Catherine 299
EINIG
Ruth Frances 891
EILAND
Drucilla[6] (Caffey) 1396
Isaian 1396
Joseph 1396
Sarah (Caffey) 1396
EISLER
Marie Frances 642
EKBLAD
Laurine Ruth[11] 476
Amanda Jane[12] 476
Arthur Henry[10] 475
Axel Henry 474
Dana Mariel 476
Eleanor 475
Eric Emery[11] 476
Gladys L. 475
Gladys Melissa[9] 474
Janice[11] 475
Kay[11] 475
Kenneth Justin[10] 475
Laurine Ruth[11] 476
Linda[11] 475
Medora Elizabeth[12] 476
Morris[10] 475
Patricia[11] 475
Robert[11] 475
Ruth 475
Sean Emery[12] 476
Vernon Leon[10] 475
Warren Edward[11] 476
ELDRED
Alice 351
Gardner 47
John Myers 351
Susannah 48
William 48
ELDREDGE
Daniel 2171
Hannah 2171
Minnie E. 307
Sally 75
ELDRIDGE
Ella J. 197
Mary 284
ELIAS 306
Ann (Brannan) 792
Arneal Winifred (Randall) 792
Arthur Manno . . . 2292, 2293
Christopher Randall[12] 792
Debbie (Sutton) 792
Franklynn Arno[10] . 792, 2292-3
Franklynn James[11] 792
James MacGregor[12] 793
James Morrow[10] . . 793, 2292-4
Jon Lindley[11] 793
Kathleen Arneal[12] 792
Linda (Isbell) 793
Manno 792
Marc Wightman[11] 792
Marilyn Lorraine[11] 792
Melba[9] 792, 2292
Michael Stephen[12] 792
Nanette (Guidotti) 792
Peter Hoffman[12] 792
Robert Arno[11] 793
Sarah Elizabeth[12] 792
Steven Randall[11] 792
Thomas Franklynn[12] 793
see also **Allais** 2292, 2293
ELIZABETH(Queen) . . 417, 428
ELKIN
Joseph Richard 757
Lily Inez (Meeks) 757
Martha Olive 757
ELLENBERGER
George 246
ELLERY
Christopher 63
Elizabeth 672, 2325
William 63, 672
ELLINGEN
Joan Ellen[11] (Wightman) 1364
Paul C. 1364
ELLINGSON
Irene Ivy 473
ELLIOT
Aaron Leroy 2056, 2062
Eliza Maria[7] (Wightman) 2056
Isabelle 226
Isabelle[8] 2056
Leroy 226
Mary Ellen 382
Peter Paul 362
ELLIOTT
Arthur 196

(Elliott continued)
Donald 2097
Enith[9] "Lulu" (Whitman) 2089
Fay 2091
Harold[5] 1897
James 1897
Jean[5] 1897
Jennifer Lynne[12] 2097
John Donald 2097
Karen Marie[11] (Mayne) . 2097
Kristen Marie[12] 2097
Lorne[10] 2091
Margaret[4] (Wightman) . . 1897
Ray[10] 2091
Violet 2097
ELLIS 42
Abigail 145
Adelbert 359
Allen 116
Amanda[12] 675
Bertha Mae 359
Charles Slocum 116
Ernest Abner 962
Gideon 66
Harriet McGoun (McGowan) 962
Helen M. 383
Isabel Charlotte 871
Lloyd H. 675
Nancy[11] (Greenamyre) . . . 675
Oliver 66
Peter[12] 675
Richard 871
Stephen 145
Winnifred Lydia May 962
ELLISON
Margaret 201
Ralph 2294
ELLSWORTH
Cyrus Wells 788
Cyrus Wightman[10] 788
Genevieve[9] 788
German 788
Henry Goodrich 215
Jennie E. 215
Kristina (Nelson) 788
Leah (Dastrup) 788
Naida[10] 788
Valborg Verna (Hushagen) 788
ELMORE
Allen 1945
Allen Buchannon 746
Buck Allen 1945
Christopher Columbus . . 1945
Enoch 1945
Julia Ann (Tudor) 746
Julius 1945
Louisa 1945
Malinda 1945
Margaret 1945, 1947
Martha J., ... 1945
Nancy (Miller) 1945
Reuben Graham[9] 1945
Thursa A. 1945
Vernie 1945
Vernie Carol 746
William Daniel 1945
ELMQUIST
Esther 457
ELTON
Agnes (Beehler) 562
Raymond Lee 562
Regena A.[10] 562
Robert 562
EMERICH
Eleanor Elizabeth 920
John 920
John Wightman 920
EMERSON
Sandy 2007
Tryphena 161
EMERY
Amos Mead 475
Carleton 513
Emma M. 475
Gladys L. 475
Joshua[12] 513
EMLY
Frank (Lieut.) 2071
EMORY
Gertrude 909
EMPIE
Mary Elizabeth 264
Uriah 264
EMPREY
Charlotte 794
ENGEL
Lyddie 2053
ENGELBRECHT
Amy[11] (Smith) 1568
Martin 1568
ENGLER
Esther 467
ENGLISH
Paula S. 1534
ENOS
Amelia Melissa 222
Harry 222
ENSLEY
Margaret D. 496
ENSTAD
Catherine Gail 455
ENSZ
David Jon 2283
Deborah Gene (Wightman) 2283
Jeffrey Paul 2283
Judge Robert 2283
Susan Gene 2283
EPP
Jaclyn 963
Kathleen Robin May 963
Paul 963
Vincent 963
EPPERSON
Sara Frances 344
EPPLE
Carol Jean[11] (Hunt) 674
George 674
Robert Sanford[10] 674
Scott McVicker[12] 674
EPSTEIN
Daniel Jason[12] 679
James Ryan[12] 679
Pamela[11] (Hickey) 679
Richard Jay 679
ERDMAN
Mary Ann 494
ERDY
Suzanne Marie 516
ERICKSON
Donald Jonathan Antony . 616
Donella Lynn[10] 618, 2323
Helga E. (Linquist) 616
John 616
John Joy[10] 618
Joyce Signora[10] 618
Kirsten Alane[10] 618
Marjorie Ann[9] 616
Nancy Sue . 2026, 2081, 2082
Scott Allen[12] 2081

ERNEST
Margaret Helen 558
Mildred E. 627
ERTEL
Pamela C. 2147
ERZMAN
Mary 298
ESKRIDGE
George (Col.) 883
ESPINOZA
Caridad Clotilde 578
ESSEPDROP
Frederick 549
Patricia Belle[10] 549
ESSEX
Adella Merton 188
Moses 188
ESSIG
Emma . . 347, 686, 1658, 1671
ESTERBROOK
Almire 230
EURY
Elizabeth 540
Ernest J. 540
EUSTIS
John Edwin 394
Mary 394
EVANS
Albert 268
Alfred Hodgson 317
Alta M. 268
Arthur G. 342
Bert Carins 268
Carol June (Cameron) 788
Charles M. 342
Clyde M. 237
Creed Miles[10] 788
David Kingston 328
David Miles[10] 788
E. E. 317
Edmund Miles[10] 788
Edmund Paul 788
Edward 268
Edwin 340
Edwin Elliott 327
Elaine Elizabeth 328
Ellen Clara 340
Erwin 268
Fannie Jane 327
Frank 237
Henry 921, 1475
Homer 268
Ira 268
James 2135
James Wightman 328
Janet L. (Goit) 2319
Jennie 921
Keith Baldwin 926
Kenneth 268
Lena 268
Lucretia 218
Lucretia Jane[9] 788
Margaret 1566
Marie 348
Marjorie Wightman 327
Mary L. (Goit) 2319
Merton Herbert 268
Monroe Hollister 327
Morgan 2319
Myrtle Elizabeth 328
Nancy 2008
Nelson B. 2319
Phyllis[11] (Wightman) 751
Robert Cameron[11] 788
Robert Ray[10] 788
Robert Wightman 328
Ruth Ellen[10] 788
Stan 751
Virginia 926
William 327
William Arthur 328
William E. 268
William J. 348
EVERARD
Agnes 427
EVERHEART
Catherine Mary 653
EVERIT
Daniel 20
EWING
Bruce 1475
Mary 292
EYRES
Nicholas (Rev.) . 20, 21, 33, 52
EYSTER
Vera (Rowland) 615

FAILING
Joseph Henry 683
Nancyann[10] (Yungblut) . . . 682
Robert Mayo (Dr.) 683
Virginia Mayo (Neely) . . . 683
FAILS
Minnie 167
FAIRBANKS
Addison Metcalf 163
Helen Maria 163
Maria Ellen 264
Susan Ellis 340
William 264
FAIRCHILD
Beverly Ann[9] 619
John Wayne 619
Marilyn S. 657
Robert Wayne[10] 619
Theodore H. 215
FALLENSTEIN
Anna M. 498
Anna Mary 498
FANNING
John 133, 135
Josephine F. 372
FARETTA
Patricia Ann 838
FARINGTON
Mary Ellen[8] 452
Theodore 452
FARLEY
Kent 525
Marlene[11] 525
FARMER
Brittany Nichole[12] 748, 1919, 2328
Herbert 748, 2328
Judith Louise 1919
Marietta 225
FARNUM
Charles H. . . . 277, 414, 2129
FAROAT
John R. 269
FARR
Arthur Harrison 329
Avery Wightman 329
Eldon Dewey 555
Ernest Warren 329
Ernest Wightman 329
Francis S. 264

(Farr continued)
Horace Nye 329
James Franklin[12] 555
June Lizette 329
Linda 555
Marion Virginia 329
Marjorie May 329
Rebecca Jo[12] 555
Warren Wightman (Jr.) . . 329
Warren Wightman 329
FARRINGTON
Theodore 294
FARWELL
David Matthew 654
David Matthew[12] 654, 655
Dennis Eugene 654
Elinor Clare 654
Elizabeth Dyan[12] 655
Kristin Eugene 654
Matthew Stephen[12] 655
Robert Gleason 654
FAULDIN
Emma J. 190
FAULK
Etta 202
Frederick O. 386
H. Louise 612
Helma Louise 386
Hilma Justina (Reuterberg) 612
Olaf Frederic 612
FAULKNER
Eleanor Collin 813
Fannie Loder 207
Frank 366
George 207
Gudrun Fanny Ebba (Boye) 813
John 207, 366
Lester Webb 813
Mildred Frances 271
FAUNCE
Issac D. 628
Wanda Mae[10] 628
FAUST
Albert 541
Frances[10] (Nicholas) 2073
Harley 243
Norma 541
FAWCETT
Cari Ann[12] 567
Elizabeth 286
Leon 567
FAY
Amie 69
Delia 354
Myrtle L. 2005
William 144
FEAGANS
Alice 435
FEATHERLY
Karleen 670
FEDEL
Victoria Lynn 924
FEELEY
Blanche (White) 1545
Gayla Foster 1545
FEHR
Elizabeth 897
FEINBERG
Matthew 1345, 1353
FELLOWS
Hannah 125
Sarah H. 2171
William C. 2171
FELT
Cyrus Monroe 312
Frank Elial 312
Harry Edwin 312
J. Smith 312
FELTENBARGER
Pamula 566
FENDER
Ellen Mary 700
FENLON
Cora Maria 2250
FENN
C. Wightman 233
Merriman 233
Percy Charlie 233
Sidney Morgan 233
FENNER
Bette Ann 1653
Lydia 175
FENSTERMAKER
Karthleen 808
FENWICK
Sophia Jane 255
Thomas Beverly 255
FERDERICK
Jinx 2269
FERGUSEN
Donna Mae[11] (Morris) . . 2265
William 2265
FERGUSON
Andrew 889
Blanche Elizabeth 308
Clayton 504
Della Mae (Tolar) 715
Helen 889
Henry 308, 889
James 715, 963
Jane 963
Janice Kaye 715
Jean Young (Moore) 1898
John 889
Leona 263
Louis 889
Louise Thelma 504, 2121, 2321
Lulu (Karpp) 504
Mary 889
Sally 687
FERRAND
Hattie 287
Barbara Elaine 1898
FERRANTE
Maureen Patricia[11] 2321
Vincent 493
FERRAR
Adele 336
FERRELL
Dora 301
Lemuel 301
FERRIS
Anna Edwards 246
Jane 367
FERRUGGIA
Linda Kay 482
Thomas 482
FETHERSTENHAUGH
Dorcas 920
FICK
Hannah 129
FIDELEI
Annie 201
FIDLER
Gertrude[8] 643
Henry 643
Russell[9] 643
Wilbert[9] 643
FIELD
Aaron Leland 64

(Field continued)
Amey Waite 64
Arthur F. 64
Charles 221
Nehemiah 64
Sarah 64
William 64
William Whitman 64
FIELDING
Asa 280
Elizabeth Greene 115
Elsie Elizabeth Greene . . . 115
Henry Augustus 115
Josiah Bowen 115
Maurice 280
Philena Jerusha 115
Sarah 115
Stephen Knowlton 115
Timothy 115
FIFE
Esther 2295
FIFER
Margaret 349
FILING
Christian 1396
FILLESOTA
General 1414
FILLMORE
Barbara 817
FILTER
Audrey Ann[10] 595
Gustav 595
Jay William[11] 595
Jeffrey William[11] 595
Laurie Ann[11] 595
William 595
FINCH
Alice 200
Katherine Ann[11] 538
Mehitabel 299
Reuben 138
Scott Dale 538
FINDLATER
Bertha 2112
FINK
Alice 331
FINLEY
Capt. 1487
Christine 949
Elaine (VanDommen) 949
George S.[8] 1487
Wallace 949
FINNEGAN
Anne[11] 725
Dennis[11] 725
Edward 725
Esther[10] 725
Kathleen[11] 725
FINNEY
Patricia J. 451
FIRES
Charles 2006
Charlotte E.[7] (Whitman) . 2006
George[8] 2006
Maude[8] 2006
FIRSCHING
Helen 1497
FISCHER
J. E. (Rev.) 116
FISH
Ethyl 344
Jane 56
Kitt 300
Samuel 33
Stanton B. 2171
FISHBAUGH
Elba 397
Elva F. 2183
FISHER
Cecilia 366
Dale 840
David John 948
Evelyn 353
Jeff 937
Genevieve 352
Gladys (Silverman) 935
Harry G. B. 181
Hilda May 948
Huldah 293
James J. 2079
Jeannette[9] (Wightman) . . 2079
Joan Lorraine 948
Joanne 935
John Henry 948
Katherine 384, 538
Lea Ann[11] 561
Lewis K. 538
Linda 840
Louis K. 384
Margaret (Smith) 538
Margaret Elizabeth 948
Mary 827
May 2282
Myron 935
Nancy Lee (Bowlin) 1572
Rebecca Cecielia 937
Robert Duncan William . . 948
Samuel 352
Shirley 532
Steve 561
William Carl 1572
William Charles 948
FISK
Alonzo 847
Alta May 847
Edna (Butcher) 847
Ella J. (Moore) 847
Frank G. 847
Mabel 264
Olive (Bartlett) 847
Walter 847
FISKE
David 577, 1619
Doris Kay[11] 577, 1619
Evan Porter[12] 577, 1619
Lida Madeline[12] 1619
FISKER
Elberta 373
FITCH
Benjamin L. 2171
Clyde Herbert (Jr.) 623
Edward Rutherford 207
Emma C. 2171
Helen[11] 623
James M. 1475
Minnie Warren 207
FITCHER
Charles 2095
Christine 2095
Dorothy 2095
FITTS
Christopher[11] 716
Kenneth 716
Ronna Dee[10] 716
FITZGERALD
Johanna 262
FITZGIBBONS
Mary 2155
FITZPARNEL
Robert 1744

FITZPATRICK
Jane 204
John 204
FIX
Frieda 486
FLAGG
Jane Ann[8] 2259
Romeo E.[8] 2259
William 2258
FLANNGAN
Ann 850
Joe 850
FLANNIGAN
Ann 702
LaVerne 702
Rebecca Ann 702
FLEBUT
Earl W. 2136
Mary C. 2136
Nora E. (Hurley) 2136
FLEMING
Ella 349, 527
Joseph Clifton (Jr.) 818
Linda[10] (Wightman) 818
FLESSNER
Anna Henrittia 528
FLETCHER
Mary 680
FLINT
Andrew 884
Ann Eliza 884
Bertha (Moore) 884
Charles Jabez 884
Harriet Elizabeth 884
John Thomas Wightman . . 887
Marjorie 496
Mary Magruder 887
William Haden 887
FLOCKARD
Minnie 894
FLOCKEN
Fred Benz 848
Janet Sue 848
FLOOD
George B. 276
James[12] 677
Joan Elizabeth[11] 677
Kathy[12] 677
Letitia 679
Mary[12] 677
Michael[12] 677
Patrick[12] 677
Paul[12] 677
Raymond 677
Tom[12] 677
FLORA
E. T. 166
FLORENCE
Agnes 957
FLORES
Andres Deluna 444
Erlinda Dayrit (Caguiran) . 441
Romeo Zablan 444
Rowena Caguiran . . . 441, 444
FLOWERS
Margaret 1398
Sarena[11] (Wightman) 746
Steve 746
FLOYD
Eileen M. 570
James 570
Justin 2263
Lydia[9] (Decker) 2263
Mathilda 570
Mattie 2261
Mattie[9] (Decker) 2263
Wilda 686
FLYNN
Beth Hope[10] 808
Haydee Matilda[9] 808
Laurance William 808
FLYNT
Abigail 245
FOCH
Marshall 1449
FOLEY
Katy 228
FOLLETT
Albert 172
Clarence 172
Florence 172
Ruby 172
FOLLIS
Betty Jane 929
Etta Leona (Reed) 929
Norman Louis 929
FOLTZ
Catharine (Hess) 2050
Delia 2050
Jacob 2050
FONES
Abigail F. 281
Captain 1005
John 12
Joseph 281
Julia A. (Mrs.) 281
FONTAINE
Claudette[10] (Wightman) . 1566
Grant 1566
Joseph 1566
Kim[11] 1566
Margaret (Ewing) 1566
Matthew[11] 1566
Richard[11] 1566
Scott[11] 1566
FOOTE 171
Carole 541
Jared (Dr.) 195
Marcie 195
FORA
E. T. 166
FORBUSH
Audrey (Jensen) 804
Gary "D" 804
Trudy 804
FORD
Abby W. 275
Charles Wilcox 1397
Ethel (Caffey) 1400
Ethel[8] (Caffey) 1397
George 127, 283
Hannah Eliza 856
Judy Ann[11] 2270
Rosaline Helene 127, 283
Sam A. 1948
Sylvester 127
Thursa Jane 1948
FORGES
Barbara 892
FORGRAVE
Harriet 228
John 228
FORSYTHE
Ethel 960
Roy 960
FOSBURG
Hannah 2263
FORT 306
Jacob Q. 120
Matilda Vischer 120

FORTENBACK
Peggy Faye 886
FOSTER
Andrew H. 515
Audrey Ann[12] 2014
Bessie Marie 464
Carrie Belle 375
Dorothy (Myrodes) 2015
Edith Mary[8] (Graves) . . . 2011
Ellen Marie 515
Ethel Marie (Roberts) 515
Jonathan Wade[12] 2014
Karen May[11] 2015
Lois Ann[11] 2016
Lynne Marie[10] 2014
Margaret (Nangle) 2014
Miranda 287, 293, 365
Myrtle Clarabell (Sanborn) 2013
Rebecca 333
Richard Bruce[9] 2015
Roseanna 2276
Wayne Allen[11] 2014
William 2011
William Price[9] 2013
William Asa[12] 2014
FOULDS
Joanna Tabitha 409
FOURCHE
Belle 829
FOUST
Anne 886
Charles Edward 494
Marla Anne[11] 494
Matthew Steward[11] 494
Patricia Bell 494
Rodney Edward 494
Sandra Jeannette[10] 494
FOWLE
Joan 21
Richard[4] 2311, 2314, 2316, 2317
FOWLER
Benjamin 80
Elizabeth 80
George 52, 80
John 191
Mary 163
Mary Ann 191
Rebecca 363
FOX
Annie 1503
Annie (Turton) 1503
Annie 1503
Barbara 633
Barbara Ann 1657
Berdette 132
Colette 249
Connie 633
Diane 249
Elizabeth 1503
Emily 1503
Francis
Fred 1503
George 1503
Harry 1503
James Banks 249
Jane 249, 1503
Jared 249
Jared Wightman 249
Jared William 249
Kitty 1503
Joyce (Colby) 449
Lois Carolyn (Riefstahl) . . 736
Lucy 1503
Margaret 1503
Mary 398
Muriel 292
Rodney Banks 249
Ronald 737
Samuel (Jr.) 35
Susan (Collins) 1503
Thelma (Collier) 1503
Violet 1503
William 633
FOY
Adam Moore[11] 732
Lois Patricia[10] (Moore) . . . 732
Taylor Moore[11] 732
Thomas Franklin (Jr.) 732
FRANCIS
George E. (Dr.) 108
FRANCISCO
Helen 399
FRANGIAMORE
Carolyn Ellery[11] (Loughborough) 673
Charles 673
Charles Oscar 673
Richard Ellery[12] 673
Sophie (Poplawski) 673
FRANK
Grace Sewell 320
John 320
Lena (Mrs.) 320
Mary 1974
FRANKLEIN
John 428
FRANKLIN
Allen 1533
Andrew Hayes[11] 1533
Delia M. 146
Hans Chad[11] 1533
Jane 370
Jerusha 115
Joseph Perry 164
Julia 164
Manton 164
Martha Wightman[10] (Vigus) 1533
Mary Vaughn 164
Olivia Christine . . . 618, 2323
Phebe 69
FRANTZ
Delta Eva 628
Leonard 628
FRASER
John James 692
Karen Jane[11] 692
Kimberly Ann[11] 692
Marcia Ann[10] 692
FRATESKI
Albert P. "Pete" 2141
Pauline[9] (Wightman) . . . 2141
Robert[10] 2141
FRAZIER
David 2157
Debbie 2157
James 2157
Jeffrey 2157
Marilyn Lee (Wightman) 2157
FREE
Linda 674
FREEBERG
Alma S. 381, 2132
Winnifred D. (Anderson) 2132
FREEBORN
Joseph 134
William W. 134

FREEBURGER
Josephine 846
FREEMAN
Bryan Edward[11] 1932
Doris 447
Gleama Kay[10] (Boswell) . 1932
Jeffrey Lee[11] 1932
Jimmy Dure[11] 1932
Lisa Marie[11] 1932
Mary 387
FRENCH
Carl 625
Charles Barrett 257
Charles W. 257
Doris 625
Elizabeth 331
Jonah 142
Rose (Heffner) 625
Roxanna A. (Mrs.) 257
Viana 225
FRENETTE 911
Chantel 911
Daniel 911
Ronald J. 911
FRERICHS
Loretta L. 1363
FREY
Agnes[8] (Wightman) 1935, 1936
Everett Ward 939
Frank 1935
Sharon Louise (Wightman) 939
FRIEDT
Gertrude 628
FRIES
Priscilla 238
FRINK
Elizabeth 92
FROME
Letha 628
FROST
Albert Plumb 254
Ellen (Mrs.) 254
George Thomas 92
Harriet 178
Loring C. 107
Rose Mary 355
Rufus B. 254
FROTHINGHAM
Catherine Shepard 277
Clinton Whitman 277
Walter D. 276
Worthington 276
FRY
Agnes[8] (Wightman) 752
Alice[9] (Wightman) 750
Art[10] 750
David Earl 346, 648
Earl A. 846
Elizabeth 77
Ella Jane (Piper) 846
Forrest 627
Hannah 68
Joan Louise[10] 627
Kyle Eugene 627
Mildred E. (Ernest) 627
Thomas (Maj.) 30
Todd Eugene[11] 627
Tony Bernard[11] 627
FRYE
Richard 99
FRYS
Rosella Lanar[9] 648
FUGERE
Karen[11] (Wightman) 1600
Madeline (Waltz) 1600
Marcel 1600
Nicholas Peter[12] 1600
Patrick 1600
FULFORD
Marion 188
FULLER
Arthur Cline 305
Edward 139
Elizabeth 139, 2050
Erastus 84
Fannie (Snow) 725
Janice[10] (Wightman) 551, 2043
Jerusha 235
Leslie Carol[11] 551, 2043
Lodisa Ophelia 725
Orlo Bradley 725
Thomas Miles[11] . . . 551, 2043
FULLMER
Nancy 296
FULMER
Caroline (Uhl) 504
David 2051
Fanny 2050
Jacob 2051
King 227
Maria Catharine (Rasbach) 2051
Maria Schell 2051
Ruth 403, 2120
William 403,504
FULTZ
Conrad 2050
Georgiana 845
John 2052
Kate (Dygert) 2052
Magdalena (Schell) 2050
FUNK
Bernard 827
Bernice Ellen 827
Iora (Bush) 827
FURNALD
T. B. (Dr.) 1538
FUSS
Carl 314
FUSSELL
Ann Jeanette 2321

GADSBY
Elizabeth 266
John 266
GAFFNEY
Betty Ann (Lambert) 563
John 563
GAGE
Albert 1494, 2320
Alice 351
Almira Arlina 352
Charles 352
Elvira (Mrs.) 237
Esther Mary 237
Flora Mildred 237
Gertrude[10] 2320
Gibbie[10] 2320
Gordy[10] 2320
Hilda[10] 2320
Lottie[10] 2320
Mary 109
Minnie Louise (Rowland) 1556
Miranda Orilla 266
Ora[10] 2320
Oscar A. 237
Oscar Lucius 237
Pearl (Wightman) 1494

(Gage continued)
Pearl 1494
Pearl Armina[9] (Wightman) 2320
Richard 266
Rosemary Ann 1556
Stanley[10] 2320
Wesley 1556
William 351
GAGE-GUTHRIE
Blair Alice[12] 1556
Jodi Ann[12] 1556
Mallory[12] 1556
GAGNON
Cynthia Jane[11] 723
Madelene 1604
Marion Patricia (Perry) . . . 723
Marnie Elizabeth[12] 723
Megan Marie[12] 723
Russell Thomas 723
GAGNOR
Denise 741
GAILEY
Rebecca C. 1384
GAINES
Jane E. 881
GALE
Henry Gordon (Mrs.) 289
GALLOWAY
James M. 805
Lisa Ann 805
GALLUP
Aus 2171
Amelia 221
Benadam 57, 2171
Cynthia 2171
James M. 2171
Peter A. 2171
Ray Denison 2171
Rebecca 2171
Roswell 2171
GALPIN
Frances 268
GAMMELL
Everal A. 626
Fannie (Collins) 626
Geraldine V. 626
GARBE
Richard 845
GARBERA
Lisa Marie 2098
Michael 2098
Morgana (Coleman) 2098
GARCIA
Anna Louise Sepulvada . 2269
GARD
William 35
GARDINER
Alice 197
Amey 51
Callista 256
Catherine 19, 21
Elisha 16
Henry 984
Isabel 160
Jeremiah 257
Joseph 19, 21, 31
Julia M. 257
Lydia 43
Margaret 160
GARDNER
Abbie Easton 411
Alice 73
Ann 18
David 411
Dora Catherine 195
Erma Nell[9] 797
Ezekiel 27, 47
Fidelia P. 153
Fidelia Pamelia 242
George 73, 105, 167
Geraldine[10] 799
Hannah 187, 280
Harriet 228
Helen 77
Helen[10] 798
Honor 75
James 74
Joanna 167
John 18, 73
John Daniel 195
Joshua 47
Kirke E. 195
Lester 77
Maturin 409
Morency 77
Nicholar 28
Nicholas R. 43
Polly 73
Robert 74, 75
Ruth[6] (Whitman) 2272
Sarah 75, 85, 164, 750
Soloman 113, 2272
Wayne 797, 818
William . . 8, 50, 86, 153, 242
GARFIELD
Mary Asenath 240
Thomas Carlton 240
GARGUILO
Elaine 605
GARMIRE
Sheral 1610
GARNER
John 297
Thelma 297
GARNETTE
John 2044
Lucille Marie[9] (Wightman) 2044
GARON
Alexandre[12] 1588
Andre 1588
Guy Gilles 1588
Monique (Bergeron) 1588
Sylvia[11] (Corey) 1588
GARRICK
David 994
GARRITSON
Sandra Kay 531
GARVER
Jennie Mae 555
GASCOIGNE
Bessie 310
Donald William 310
Edith Sarah 310
William 310
GASKILL
Lois 639
GATCHELL
Alice 388
James L. 388
GATELY
Cynthia (Wightman) 913
David James (Sr.) 913
GATES
Benjamin 264
Clarence 1900
Eliphaz 56
Florence Esther[5] (Wooliscroft) 1900
Frederick (Rev.) 241
Frederick William 241

(Gates continued)
Harriet E. 264
Juliette 171
Lovica 77
Mahala 171
Mary 46
Phebe 242
Renfrew Wightman 241
Sarah 107
Simon 171
Winifred 241
GAUGHAN
Joseph 1356
GAULKE
Lillian 531
GAULLUP
Arthur 276
Frances Dorothy 276
Frances W. 276
Harold Webster 276
Harriet M. 276
Marian 276
William Arthur 276
GAUSE
Burton 848
Harriett Carol (Wightman) 848
GAUT
Archibald 145, 2318
William 145
William (Jr.) 2318
William (Sr.) 2318
GAVIN
Isabel Mary (Harper) . . . 1363
William M. 1363
GAVITT
Amy A. 212
Hazzard P. 212
Joseph C. 212
GAVRUN
Matthew Christopher . . . 2042
GAY
Elma 362
James 362
GAYTON
Clarence 856
Lela W. (Wightman) 856
GEARY
James Francis 474, 1624
Mary Gloria (Vetter) 474, 1624
Mary Patricia 474, 1624
GEDDINGS
Sally 247
GEDICK
Rosalie Bernadette 742
GEER
Charles Franklin 218
Cyrus Gallup 218
David 305
Howard Wightman 305
William Smith 305
GEIS
Mary 277
GEISTER
Mary Evelyn 241
GELDNER
Elizabeth Birdella (Hedden) 614
Helen Amelia 614
Rudolph 614
GELINAS
Lillian 396
GELINEAU
Wilfred 1554
GEMBERLING
Clarence Edward 847
Kittie Mabel (Moore) 847
GENTRY
Allen S.[8] 167, 1734
Levi F. 167, 1734
Martha E.[7] (Wightman) . 1734
GEORGE
Ida M. 401
Sarah 351
GERAGHTY
Jane 2291
GERKIN
Ernst H. 2278
Helene 2278
Margaret (McLaher) 2278
GERMANOTTA
Dante 1356, 1361
GERMANTON
Mona 726
GERNWELL
Jessie 392
GERRARD
Doris (Orchard) 1574
Gail Susan Lorna[11] 1576
Shirley Ruth[10] (Morgan) . 1574
William 1574
William Percival 1574
GERRITSEN
Ajay[11] 796
Bill[11] 796
Deloris[10] 795
Jacob 795
Michael[11] 796
GERSTENSLAGER
Alta 836, 2154
GERSTNER
Catherine 965
Edward J. 2317
Eva Y. 440
Jean Eva 440, 2299, 2301, 2317
Martin 965
GERVAN
Anna Jean 433
GESKO
Francine Lydia (Thierry) 1525
Kevin James[11] 1525
Maude Teresa (Wormwood) 1525
Nelson Edward 1525
Patrick Steven[11] 1525
Rose Mary[10] (Wightman) 1525
Scott Edward[11] 1525
Timothy Michael[11] 1525
GETMAN
Dalia (Schell) 2051
Thomas 2051
GETTIG
Christopher 301
Mary 301
GETTY
B. J.[12] 1550
Bertrum 1550
Dorothy Elizabeth[11] (Barnum) 1550
Florence 1550
Russell 1550
GIAIA
Vera 486
GIBBONS
Patrick 160
GIBBS
Edson O. 155
Elisha 82
Hannah 82
Lester E. 155
Mary 155

GIBSON
Alec 921
Bernard 597
Charlotte 921
Grace 352
Jeanette Lynn[11] 597
Jeffrey Jay[11] 597
Jennie 921
John 921
Karen Lee[10] 597
Kevin William[11] 597
Llewelyn 199
Mary 2155
R. 921
Samuel 921
Sarah 921
Theresa 921
Thomas 253
William 921
GIFFORD
Eliza 182
Elizabeth 17, 78
Henry W. 182
GIGANTE
Maria Antonia 2149
GIGANTI
Mary 386
GIGANTI
Mary 386
GIGLIO
Emma Lou[10] (Lyons) 792
Jane Elizabeth[11] 792
Maurice Michael 792
Nicholas James[11] 792
GILBERT 340
Ann 839
Arthur A. 500
Caroline LaDell[7] 820
Edward G.[10] 500
Elizabeth (Nolan) 839
Frank 839
John 227
John Benton 820
Louise Jane[9] 500
Marie Louise 500
Matthew Joseph[11] 500
Melburn 368
Milo O. 291
Patricia L.[10] 500
Richard G.[10] 500
Roland E. 500
Sally Melissa 227
Stephanie Elena[11] 500
Stephen A.[10] 500
Teresa 500
GILES
Edward 207
Jane R. Parks 207
Philander 207
Sarah 364
Susan Jane 959
GILL
Nettie 190
GILLARD
George 312
Reforda Elizabeth 312
GILLESPIE 380
Frank 194
GILLET
Mercy (Patty) 96
Zachariah 96
GILLIGAN
Carolyn Elaine (Spencer) 1645
Charles Whitman[12] 1646
Frank Charles[11] . . 1645, 1881
Frank Rollins 1645
Hazel Lord[11] 665
Jack 665
Malachi Gilman[12] 1646
Marcia (Leithauser) 1646
Margaret Elaine[10] (Whitman) 1645
Michael Lee[11] 1645
Seth Jefferson[12] 1646
Timothy Alec[12] 1646
Yonder Moynihan[12] 1646
GILLILAND
William 2314, 2316
GILMAN
Arthur Ware 283
Beulah 501
Carolyn Joyce[10] 573
Charles Edward 501
Christine Brook[10] . . 501, 2321
Deborah Jean[11] 573
Earl 508, 2193
Edith Hunter[9] (Whitman) 501, 2321
Edith[9] (Whitman) 1380
Elsie (Greenbaum) . 508, 2193
James 573
Jessie 501
Joyce (Hershberger) 573
Laura 2193
Nancy Hamilton[10] . . 501, 2321
Roger 1380
Roger Brook 501, 2321
Steven James[11] 573
GILMARTIN
Alice (McCullough) 2321
John Cleary 389, 2321
Mary 135
Ruth Alice 389, 2321
GILMORE
Harriet 165
GILROY
Catherine 301
GILSON
Oliver O. 143
GINTEL
Jeremiah 13
GITTOES
John 429
GIZA
Czeslawa Rose 508, 2194
GLADDING
Jennie Edith 211
GLASGOW
Dennis Dwayne 1644
Donna Dea[11] (Whitman) . 1644
Joel Nathan[12] 1645
GLASS
Heather Renee 724
GLATIOTIS
Barbara Marie[11] 454
Heather Marie[12] 454
Mabel Louise 454
Marion. 454, 1008
Peter (II) 454
William Peter[11] III 454
Richard Paul[11] 454
Wendy Nicole[12] 454
William Peter 454

GLEASON
Albert 76
Caroline 77
Edna May 390
Ellen L. 76
Emily 76
Hiram 76
Hiram Elnathan 76
Isabel 76
Lillian Leigh 882
Mary Ellen[8] 452
Mary Jane 76
Noreen 1893
R. E. 294
Robert E. 452
Roscoe 76
William 390

GLEN
Mary (Taylor) (Mrs.) 193

GLIDDEN
Frances (Wescott) 1549
Richard 1549
Shirley 1549

GLOVER
John (of England) 983
Roger (of England) 983
William 422

GOAD
Dolores Ann[10] 548
Herman Judson 548
Rhonda Sue[11] 548

GODBY
Dan 559
Fred 559
Wanda Maxine (Light) . . . 559

GODDARD
Angeline 262

GODFREY
George 221
Gertrude 221
Harvey 847
Ina M. (Dorsey) 847
Joshua 67, 101
Mary 101
Ruth 67
Sarah 48, 68, 114
William 146

GODIN
Melanie Robin[11] 548
Michael John 548

GODLEY
Mary Elizabeth 1397

GOELTZ
Lisette 2323

GOEHRING
Lydia 464

GOFF
Alvin E. 197
Benjamin G. 218
Lillian I. 197
Olive 146

GOIT
Archibald 145, 147
Byron 146
Clinton 145
Cornelia 146
David 2318
David[6] 2319
Delina (Myers) 2319
Edson 147
Edson David 2319
Emily 146
Esther 146
Esther Jane 146
James 145, 2318
James Riley 146
Jane 145
Janet L. 2319
Joseph H. 145
Kesiah L. (Doolittle,) . . . 2319
Laura (Mrs.) 146
Lucena (Alfred) 2319
Margaret L. 2319
Mary 146
Mary Ann 2319
Mary L. 2319
Myron 146
Nancy 146
Olive 146
Orson W. 145
Patty (Mathews) 2318
Ransom P. 146
Rudolph Bunner 146
Whitman 146
William 145
William H. 145
William H. G. 145

GOLD
Anna Belle[7] (Caffey) . . . 1398
Henry Lewis 1398

GOLDADE
Clara 457

GOLDBERG
Edith Helen (Nelson) 679
Leonard Elton 679

GOLDEN
Charlie[9] 752
J. Clarence 262
Madge 262
Melessia 1520
Sarah 1909
Sarah[8] (Wightman) . 752, 1935
Tom 1907
W. T. (Tom) 752, 1935

GOLDNER
Ardene Maxene 380
Guy Emerson 380

GOLDRICK
Mary 326

GOLDSBERRIE
Jessie 2266

GOLDSMITH
Haal Samuel 1576
Vicky Darlene[12] (Schultz) 1576

GOLDSTEIN
Rita 1523

GOLL
Elaine Marie[12] 458
Janna Marie[13] 459
Jeanette Marie[13] 458
Jerry 458
JoDee Lynn[13] 459

GOLLEDGE
Catherine Jane[10] 657
Lawrence D. 657
Lori S.[12] 657
Marilyn S. (Fairchild) 657
Sean L.[12] 657

GOMER
Rita M. 1499

GOMS
Dorothy Elizabeth (Shuler) 904
Richard Herbert, Jr. 905

(Goms continued)
Richard Herbert (Sr.) 904
Windy 905
GONZALES
Francisca 2024
GOOD
Lois Janet 649
Peggy Jean 740
GOODALE
Nelson S. 252
GOODAN
Betty Evelyn 1549
GOODEMAN
Alice 539
Leona Wilhemena Marie (Goodman) 539
William Albert 539
GOODEY
Mary Ann 728
GOODFELLOW
Anna M. 309
GOODMAN
Blanche[10] 477
Carrie Melissa 477
David 476
Donald E.[10] 477
Donald[10] 477
Edith[10] 477
Gertrude[9] 476
Leona Wilhemena Marie . 539
Vera 477
GOODRIDGE
Carrie 157
Nellie E. 156
GOODROW
Jennie 2262
GOODSPEED
Jennie 2262
GOODWIN
Arlene May 263
Charles Edward 167
Charlotte Matilda 167
Clarabel Helen 263
Edna Bessie 263
Eugene Freddie 712
George Manning 167
Gertrude Mabel 263
Isabel Inez 871
James 167, 263
James Allen 167, 263
Mary Fannie (Harrell) 712
Sarah Betty 712
Theodora Isabel 871
Theodore Raymond 871
GOOSMAN
Patricia I. 712
GOPEN
Barbara Ann[10] 813
George 813
GORALCZYK
Anna Rose (Pope) 860
James 860
Mary Adelaide 860
Peter 860
GORDON
Anna Laurie 651
Capt. 1305
Elsie 1593
Elizabeth (Gordon) 651
Frances 890
Frances Gentry 890
Henry S. 651
Lois Jane 546
GORE
Ralph Leonard 503
Susan Leslia[10] 503
GORGESON
Neola Jean 2161
GORHAM 150
Bertha[9] 640
Catherine Jane 373
Catherine Jane[10] 657
Charlotte[10] 640
Dorothy 640
Edward[10] 640
Elizabeth Doris[10] 640
Francis[10] 640
Gerald[10] 640
Herbert 373
Herbert M. 310, 657
Herbert Mortimer 373
James[10] 640
Jeffery[11] 640
Joan[10] 640
John[10] 640
Joseph (Harry)[10] 640
Kathleen[10] 640
Marylou[10] 640
Mildred[10] 640
Nina E.[9] 657
Patricia[10] 640
R. F. 310
Raymond[10] 640
Robert[10] 640
Thomas[10] 640
Walter[11] 640
GORLE
Dianne Sybil[6] (Dahlstrom) 1899
Terry Alan[7] 1899
Tod David[7] 1899
GORTNER
Deana Ann 925
Jaclyn Jean 925
James Howard 925
James Howard (Jr.) 925
Kimberly Lynn 925
Lisa Dean 925
GORTON
Ann 117
Anna 39
Benjamin 65, 117
Frank 234
Hiram 117
John 38, 39, 49, 74
Jonathan 41
Joshua 74
Margaret 38
Mary 68, 71, 114, 115, 127
Mary B. 116
Mary Frances 172
Mason 116
Mercy 117
Nancy 117
Othniel 45, 68, 117
Philip 117
Rufus 117
Samuel 24, 25, 38, 41, 117
Samuel Potter 212
Sarah Ann 177
Silas 117
Stephen 20, 33
Susan W. 212
Susannah 117

(Gorton continued)
Theodosia 117
Thomas 117
William 117
Zilpha 127
GOSLING
Hilda 742
GOSSET
Delber Marshall 628
Ruth (Detomare) 628
GOSSETT
Alma Dee[9] (Wightman) . 2077
Billy[10] 2077
Diane[10] 2077
Edgar (Sr.) 2077
Edgar[10] 2077
GOTTLIEB
Geoffrey Paul[11] 2151
Melinda Blanche[10] (Wightman) 2150
Roy 2150
GOUDE
Fred 156
GOUGH
Joseph 251
GOULD
Annette[11] 726
Barbara 890
GOULD
Daniel 970
Donald 1517
Frances Gentry (Gordon) . 890
Jeremie 970
Kathryn[11] 726
Marjorie 609
Marsha[11] 727
Mary 562
Mary 126
Patricia Lynne[10] (Wightman) 1517
Priscilla (Grover) 970
Richard[11] 726
Stephen Grover 890
Susannah 134
Thomas 5
Vernon 726
Virginia[10] 726
GOULDE
Fred 166
GOURLEY
Grace 544
GOWANLOCK
Thomas 325
William J. 325
GRACE
Agnes 971
Josephine 156
Richard 971
GRAFTON
Bradford H.[12] 545
Edward Harwood 335
Elizabeth Anne 395
Elizabeth Anne[11] 545
Elizabeth Leavitt[10] 545
Esther Baxter 335
Gregory W.[12] 545
Renee (Schooley) 545
Thomas William (Rev.) . . 395
Warren (Rev.) 395
William Warren 545
William[11] 545
GRAHAM
Douglas 744, 1939
Douglas (Dr.) 1936, 1939
Green 1503
Hazel May 895
Heather Joanne 674
Helen 744, 1936
Janet Brown 389
John 364
Lucilla 1503
Marion N. 1936
Maxwell Allen 389
Robert 1936, 1939
Ruth Margaret 364
GRAHAME
Margaretta 305
GRANDUSKY
Beatrice Dorothy 655
GRANGER
Margaret (Campbell) 602
Mary H. 313
Susie 318, 602
William 318, 602
GRANT
Angeline Margaret 221
Beatrice 642
Betsey 2171
Caoline E. (Couch) 495
David 891
Diane Frances 891
Eliza 340
Emugene Virginia 495
Erik Jonathan 891
James 642
Joshua 2171
Kathryn 891
Linda F. 642
Lockwood 363
Michael David 891
Raphael 495
GRANTMEISNIL
Hugh de 1743
GRAPHONE
John 517
Ruth 517
GRAPPONE
Allison Ginger[12] 517
Amanda Ruth Ann[12] 517
Beverly Ann[11] 517
Gina Christine[12] 517
Gregory John[12] 517
Gretchen Elizabeth[12] 517
Robert John 517
GRASTORF
Julie Ann 597
GRAVATT
Harold 1593
May (McCormick) 1593
Wanda[10] (Corey) 1593
William 1593
GRAVES
Edith Mary[8] 2011
Edward 344
Effie Ella 1495
Everett 272,1510
Florence May[8] (Wightman) 1510
Frank 2011
John Hubbard 92
Margaret Gertrude[7] (Whitman) 2011
Nathan 269

GRAY
Austin Ledyard 92
Barbara 927
Bessie (Brigham) 927
Frank Pierce 927
Ida Charlotte 927
John Wightman 927
Marion Frances (Curtin) .. 927
Stedman Haile 927

GREEN
Alvah 151
Acena 2284
Anna G. 501
Aseneth 378, 601
Ashley Irya[12] 1524
Belle 151
Charles 342
Christina Lee[11] 560
Cora E. 373
Daniel 75
Dorcus[6] (Caffey) 1396
Geoffrey Alan[12] 560
Gordon 1524
Harriet 368
Helma 342
James 8, 10
Jamie Lee[12] 560
John 7, 31
Joni Marie[11] 1524
Joseph Alden[11] 1524
Leona May[10] (Wightman) 1524
Marie Magdalena (Juarez) 1524
Mark[11] 1524
Mary Loas 795
Michael Tyler[12] 1524
Nathaniel H. 151
Pamala 549
Rose Mary 598
Solomon 1395, 1396
Wallace James 560
Wightman 151
William 31, 373
Zachrey Alden[12] 1524

GREENAMYRE
Harland 675
Jane[11] 675
Lois[10] (Hunt) 675
Nancy[11] 675

GREENBAUM
Elsie 508, 2193

GREENE
Abby 159
Albert Champlin 254
Albert Collins 101
Alice Whipple 283
Anna G. 173
Anne 173
Anne E. 145
Byron W. 159
Charles 274
Charles Whipple 283
Cristopher 254
D. Hudson 313
Elisha 101
Elizabeth 101, 114, 416
Fannie 847
Fanny W. 159
George 101
George H. 406
George Washington 101
Gideon 114, 175
Giles 45
Godfrey 101
Grace (Wightman) 2305
Hannah 16, 160
Henry Whitman 118
Hester Ann 159
Isabel 101
Jabez 412, 2305
James 66, 118
John 113, 274
John B. 145
John Reynolds 159
Jonathan 406
Joseph 210
Lois Elaine 804
Lucianna 175
Martin 406
Mary (Moore) 847
Mary 101, 406
Mary Almy 116
Mary E. 159
Mary Northrup 210
Patience 113
Paul 45
Phebe 43
Philadelphia 114, 175
Philip 38
Polly 406
Rhoda 174
Rhodes 26, 42
Richard 49
Roby Knight 118
Sally 113
Sally D. 284
Samuel 24
Sarah 182, 210, 274
Stephen 26, 42, 101, 159
Stephen E. 159
Susannah 66
Tabitha 101
Thomas 416
Timothy 115
Valentine 101
Warner James 118
Warren 182, 847
William 24, 101, 159, 162
William Alonzo 274
William Champlin 162

GREENLAND
John (Jr.) 974
John (Sr.) 974

GREENLIEF
Enock 974

GREENMAN
John 19, 20, 413
William 19, 20, 413

GREGORY
Donald 297
Ruth 260

GREIG
Eileen 843

GREIM
Margarete Wilhelmina ... 690

GRENEHALL
John 428

GRENNAN
Agnes 229

GRENIRE
Emile M. 2085
May Genevieve[9] (Ross) .. 2085

GRENRIER
Kimberly Ann[11] 692
Louis 692

(Grenrier continued)
Raphael[12] 692
Sebastian[12] 692
GREY
Bert 194
Clara 224
Jared 194
GRICE
Margaret Eunice 1481
GRIDLEY
Almira 157
GRIEVES
Christina 345
Elizabeth (Mrs.) 345
John 345
GRIFFIN
Ezekial 219
Fred 219
Jennie 219
Kim Dong (Shin) 837
Lena Fay 219
Melvina 1396
Robert L. 191
Tammy Kumo 837
Thomas Woodrow 837
GRIFFING
Jane 170
GRIFFITH
Blodwyn 308
Clarence Merle 799
Evan 799
Florence May[9] 799
Lucia 799
GRIFFITHS
Alice 935
Anna 872
Thomas Walter[5] (Rev.) . . . 872
GRIM 149
GRIMES
Ada Norma 887
Bernice Victoria 887
Carrie 229
Charles Douglas 887
Chelsea Lynn[12] 1525
Hallie Gertrude 887
Harriet Carolina 887
James Thomas 887
James Wightman 887
Michael 1524
Ola Justice 887
Scott Michael[12] 1525
Susan Marie[11] (Nimmo) . 1524
GRIMMER
Marie 824
GRINNELL
John 105
GRINOLS
Margaret[11] 496
Donald R.[10] 496
Dorothy G.[9] (Whitman) . . 495
Elinor[11] 496
Marjorie (Flint) 496
Mark[11] 496
Percy W. 495
Susan[11] 496
GRISWOLD
Clara Lestina 336
Cornelia 197
Irene 231
Lydia 85
Major Dennis 336
GROAT
Lucina[7] 661, 696
Martial 234, 661
Nellie May 234
Nellie May[8] 661, 696
GROB
Dennis 806
Vicki Lynne[11] (Hawke) . . . 806
GROESBECK
Alvin J. 1950
Estello E. 1950
Henrietta Estelle[8] (Wightman) 1950
Lucy (Button) 1950
Peter Brooks 326, 1950
Roy 1950
Sara Maria (Snyder) 1950
Sarah Olive 1950
Walter Anthony 1950
Walter Anthony (Jr.) 1950
Walter Anthony (Sr.) . . . 1950
GROOVER
Nancy 496
GROSS
Augusta (Mrs.) 329
Brian Patrick[12] 461
Elizabeth H. 340
Fredericka 329
Harold Judson 340
Heidi[12] 461
Helen Judson 341
James Patrick 461
John Mason 340
Julia 329
Katherine Lee[10] 603
Loma Jean[11] 461
Philip 329
Rodney I. 603
GROSSO
Filomena 386, 537, 2149
Maria Antonia (Gigante) 2149
Sebastian 386, 2149
GROUT
Ronald L. 2008
Vicki[10] (Van Epps) 2008
GROVE
Emma L. 390, 662
Jeffrey 2014
Kristen Nicole[11] 2014
Lynne Marie[10] (Foster) . . 2014
Pearl 287
GROVER
Agnes (Stephen) 971
Agnes (Thomas) 971
Andrew (Lazarus) . . . 976, 976
Andrew (Thomas) 973
Anne 970
Constance (Hurlock) 970
Courtney Perry 622
Damaris (Stephen) 972
Darla[11] 816
David (Thomas) 977
Ebenezer (Lazarus) 976
Ebenezer (Thomas) 977
Elizabeth . 970, 972, 975, 978
Elizabeth (Bowchiew) 971
Elizabeth (Chase) 970
Elizabeth (Lazarus) 975
Elizabeth (Thomas) 973, 976-978
Elizabeth[7] 969

(Grover continued)
Ephraim (Lazarus) 976
Esther (Thomas) 977
Gerald Dayton 816
Godsgrace (King) . . . 971, 972
Grace (Thomas) 973
H. C. 132
Hannah (Hills) 973
Hannah (Smith) 977
Hannah (Wellman) 977
Heidi[11] 817
Jane 972
Joan (Baldwin) 971
Johanna (Lane) 977
John (Stephen) 971, 972
John (Thomas) 970, 973
Lazarus 974
Lazarus (Lazarus) 975
Lazarus (Stephen) . . . 971, 972
Lazarus (Thomas) 973, 976, 977
Lazarus[3] 969
Lazarus[5] 969
Lazarus[5] (Thomas) 975
Margaret 970, 971
Margery (Lake) 970
Marian Elizabeth[9] 623
Martha 969, 978
Martha (Stephen) 971
Martha (Thomas) 977
Mary 975
Mary (Cox) 975, 976
Mary (Davis) 973
Mary (Lazarus) 976
Mary (Pratt) 976
Mary (Stephen) 971
Mary (Thomas) 977
Mary (Wellman) (Coye) . . 975
Mathew 974
Mathew (Thomas) 973
Maurie 1558
Mercy 975
Phebe (Thomas) 977
Phineas (Thomas) . . . 976, 977
Priscilla 970
Raniece[10] 816
Rebecca (Lazarus) 976
Richard (Stephen) 971
Richard (Thomas) 971
Robert (Thomas) 977
Ruth (Adams) 975
Ruth (Lazarus) 975
Sarah (Barrett) 973
Sarah (Chadwick) 973
Sarah (Pratt) 977
Sarah (Thomas) 977
Shaundel[11] 817
Simon (Thomas) 973
Stephen (Stephen) 972
Stephen (Thomas) 970, 971, 973
Stephen[2] 969
Tawnya[11] 816
Thomas 974
Thomas (Lazarus) 972, 975, 976
Thomas (Thomas) 970, 976, 977
Thomas (Thomas[4]) 973
Thomas[1] 969, 970
Thomas[4] 969
Thomas[6] 969
William 970

GROVES
Lucy (Fox) 1503

GROVES
Wilfred, Jr. [Dr.] 2148

GRUBBS
Lillian A. 129

GRUDZINSKI
Mary 533

GRUESBECK
Kris[11] 563

GUDGEON
Elizabeth 163

GUERNEY
Dalia (Schell) 2051

GUERTIN
Beverley 1566
Edward 1566
Margaret (Vetner) 1566

GUGINO
Mary 315

GUIDOTTI
Nanette 793

GUILBRANSON
Anna 455
Helmer 455

GUILD
Almon Nelson 108
Henry Franklin 108
Julia Ann 387
Laban 107
Laura 168
Lorrain Laban 108
Richard 108
Samuel 168

GUILFORD
Anna Blanche 235
Clyde 235
Genevieve Violet 235
Glen Irving 235
Ira L. 235
Ivirda 235

GUINANE
Corine 604

GUINN
Cloyde Lowell 1661
Gretchen 1661
Irene Lucile (Taliaferro) . 1661

GUIRTZ
Alvin A. 325

GULBRANSON
Arla Jean 455

GULICK
James 350

GULLEDGE
Jeremy Joseph[12] 799
Jesse Paul[12] 799
Jimy Wayne 799
Rebecca Sue[11] (Wittwer) . . 799

GUNNETT
Frank 385
Keith 385

GUNTER
Amy Maureen[7] 1900
Colleen Laurel[6] (Steen) . . 1900
Kelley Kathleen[7] 1900
Trevor Adam[7] 1900
Wayne Lewis 1900
Wilma Joan 1915

GURVIN
Michael 311

GUSTAFSON
Esther C. (Johnson) 1387
Julius 1387

GUSTIN
Abigail 1441
Alpheus 1439
Amos 1439
Anna 1441
Augustine Jean 1439
Benajah 1441
Catherine (Bunn) 1441
Elidea (Smith) 1441
Eliphalet 54, 1439, 2333
Eliphalet, Jr. 1441
Elizabeth (Browne) 1439
Freelove (Wightman/Whitman) 1439
Freelove[4] (Wightman) . . 2333
George 1441
Jemima (Horton) 1441
John 1439, 1441
John, Jr. 1439
Loreda 1441
Mary 1439
Sarah (Mills) 1441
Whitman 1441

GUTHRIE
Alice Lillian[10] (Wightman) 1555
Alice (Wightman) 1540
Anne May (Shufelt) 1555
Annie May[12] 1556
Anthony Garth[12] 1557
Baylie[12] 1557
Brian Kevin[11] 1556
Bruce Howard[11] 1555
Chantal[12] 1555
Craig[12] 1555
Giselle (Quellette) 1555
Glenn Vernon[11] 1556
Gordon Blair[11] 1556
Gordon Melvin 1555
Howard 1555
Jeanne D'Arc (Paquette) . 1556
Julie 684
Rhonda Alice[11] 1556
Rosemary Ann (Gage) . . 1556
Sandra Diane[11] 1555
Sheldon[12] 1556
Sonia (Masse) 1556
Tracey Anne[11] 1556

GUYER
Jane 373
Joseph 373

GUZOUSKIS
B. M.[12] 1654
Brock Jason[12] 1654
Mark 1654
Patricia Jean[11] (Reaves) . 1654

GWENT
Lord of 1000

HAAS
Gerald Allen 524
Lanell Ilene 524
Rita Ann (Penn) 524

HAASE
Ardis Mae[10] (Wightman) 1654
Leland 1654

HAAVENS
William 16, 26, 40, 51

HABERKAMP
Margo 507, 2192

HABERLIEN
Anna 522

HACKER
Elizabeth 416, 419
John 416

HACKETT
Cindy 2156
Diane 2155
Gary 2155
Judy 2156
Mary Sheila 664
Patrick 2156
Timothy 2156
Victoria (Masiker) 2155

HACKWELL
(Capt.) 414

HADDEN
Alexander 394, 544
Alexander[11] 544
Christopher Wightman[12] . . 544
Debora Lee[12] 545
Edith Booth 394
Edith Booth[11] 544
Elizabeth Booth[12] 545
Gerald Kohn 544
Hartley Elizabeth 544
Jeffery Chase[12] 545
Julie (Jenkins) 545
Katharine Hartley[10] 544
Mathew[13] 544
Patricia Megan (Kohn) . . . 544
Robert Wightman 394
Robert Wightman[11] 544
William B. 394

HADLEY
Harold 2133
Hazel 2133
Judith 2133

HADSELL
Helen M. 195

HAFF
Myrtle 665

HAFNER
Edna Wightman 857
Edward 857

HAGAR
Ethel 336
Jacob Henry 336

HAGEDORN
Geraldine V. (Gammell) . . 626
William 626

HAGEMANN
Edna 862

HAGG
Edith Sofia 1620

HAGGARD
Alan Christopher[11] 684
Annie Celeste (Van Koert) 684
Bethany[12] 685
Chritopher[12] 684
Harold Wallace 684
Harold Witter 684
Joan Claire[10] 684

(Haggard continued)
John Andrew[11] 685
Julie (Guthrie) 684
Kathleen (Hannan) 685
Kendrick[12] 685
Madeleine (Earle) 684
Marian Elizabeth[11] 685
Matthew[12] 685
Nicole[12] 684
Sean[12] 685
Stephen Timothy[11] 684
HAGGART
Karen Elizabeth 1897
HAHN
Lillian Katherine 600
HAIGHT
Catherine 75
Cornelius 75
Daniel C. 75
Elizabeth 75
George Southworth 75
Ira A. 75
Jacob C. 75
John O. 75
Martha 75
HALBERT
Roba 378, 603
HALE
Amanda 190
Carlton Cheever 190
Esther 169
HALES
Hazel (Money) 812
Helen 812, 814
John Henry 812
HALEY
Albert 2171
Austin 2171
Caleb 2171
Catherine Mae[10] (Dante) 2140
Cordelia 2171
Elisha 2171
Eliza 2171
Eliza L. 2171
Frances Eileen 2276
Giles 2171
Lucy 2171
Nelson 2171
Ornan 2171
Seabury N. 2166
Stephen 2171
William 2140
William Joseph[11] 2140
HALFPENNY
Patrick 380
HALL
Abigail 18, 82, 128
Alice 127
Benjamin 976-978
Benoni 18
Bethiah 978
Betty 606
Betty Lynne 1912
Beverly Jeanne (Henderson) 539
Caleb 127
Charles 358
Christopher 1637
Clarence Eugene 302
Clista 2051
David 126
Deliverance 51
Eliza 353
Elizabeth 407
Elizabeth (Grover) . 976-978
Elizabeth Diane[11] 468
Eugene A. 302
Frances H. 616
George 80, 127, 206
Hannah 158
Harriet 940, 1898
Harry 342
Henry Lincoln 342
Isabella 940, 942
James 196, 940
Janice Laverne 800
Jeffrey Thomson 539
Jennie Frances 188
John 51, 420, 421, 616
Joseph Leanna 1481
Lena H. 616
Mary (Mrs.) 302
Nancy Harvey 539
Pamela Lee 539
Phebe 126
Preserved 51
Raymond 358, 468
Reuben 80
Richard 358
Robert 30
Sarah 79
Theresa Jean 490
William H. 539
Zulina 282
HALLBERG
Donald 649
Fred Lee 649
Janine Bonnie[11] 649
Lois Janet (Good) 649
HALLOWELL
Louisa Celestia 261
William 261
HALSEY
William 200
HALSTEAD
William 81
HAM
Catherine 193
HAMACHER
Adele Catherine 862
Peter Aloysius 862
HAMBLIN
Cynthia 120
Horatio 120

HAMBY
Catherine 37
HAMILTON
Abby 1381, 1390
Amelia 1381, 1390
Ann Maria 274
Anna G. 501
Anna Gustafra (Appelgren) 1381, 1390
Bruce 1898
Caroline Raymond 328
Catherine Jean[6] 1898
Charlotte 1381
Charlotte Isabel 370, 501, 1390
Dave 557
Dora 399
Douglas Wayne[12] 557
Edward Raymond 200
Gustav 370, 501, 1381, 1390
Henry 274
Kenneth F. 345
Louisa 319
Margaret Anne[6] 1898
Margaret[5] (Wightman) 1897
Martha 356
Mary Belle 202
Michael Lee[12] 557
Patricia Lynn[11] 557
Remus 1947
Rillie (Wilson) 1947
Stephen[6] 1898
Virginia L. 345
William H. 399
HAMLIN
Ethellyn 628
Frank M. 323, 556
Henrietta[8] 556
HAMMETT
John 19, 20, 413
HAMMOND
Charles 148
Della 282
Eben (Rev.) 147
Edward 391
Emma May 1522
Esther 147
Frank Duncan 226
James David 308
John 147, 971
Julia 147
Lewis 308
Lillian 147
Lois 391
Margaret J. 910
Mark C. 227
Mary (Grover) 971
Mortimer 147
Nathan C. 226
Ned 147
Richard 1522
William E. 227
William James 147
HANCOCK
Bishop 1981
Charles 1984
Dora Maude (Jones) . . . 820
Effie Mae[8] 819
Ella E. 794
Fae (Palfreyman) 820
Frank Sargent[9] 820
Jacob Henry 819
Kent[9] 820
Laura N. 338
Leo Velt[9] 820
Marvel Henry[9] 820
Marvin[9] 820
Myrtle Aleen[9] 820
Stephen Alvin[9] 820
Wanda May[9] 820
HANDEYSIDE
Ann (Mrs.) 223
Jane 223
Mary 223
Roger 223
HANDY
Ann 2117
Hames 2117
HANEFORD
Julie Nadine 677
HANFORD 334
HANFT
Alberta Adelaide[9] 581
Dale 581
HANKS
Charles Edward 788
Clyde William 788
Dale Kirby[11] 789
Garrett Howard[12] 789
Jane Frances[10] (Benedict) 789
Julie (McShane) 789
Kathryn Jane[11] 789
Kirby George 789
Laura (Ames) 788
Naida[10] 788
Richard Allen[11] 789
Spencer James[12] 789
Steven John[11] 789
William Edward[11] 788
HANLEY
Jeanne Lorraine 591
HANNA
Elizabeth van Fossen . . 214
Mary 941, 1898, 2105
Matthew 214

HANNAN
Kathleen 685
HANNUM
Annabelle (McKain) . . . 514
Frank Melville . . . 358, 514
Marion Nicholson . 358, 514
HANRAHAN
John 132
HANSEN
Agnes 296
Dorothea A. 195
Evelyn Jean[10] 587
Jerry 587
Judith Ann 1535
Mabel 396
Nels 195
HANSON
Alfred Lief 376
Antoinette Phebe 345
Barbara Gertrude 376
Donald Barton 376
Donald Everett 376
Eugene Stanton 376
Frederick 345
Gertrude Eloise 376
Grace Marie 376
Howard Wightman . . . 376
James F. 376
James Robinson 376
James Rogers 376
James Wagner 376
Lelia Lois 376
Marie Christine 376
Marjorie Wightman . . . 376
Mary Ellen 376
Matilda 2264
Robert Everett 376
Vera Grayce 376
Willard Barton 376
HANZE
Frederick 310
HARBAUGH
Charles 239
HARDEMAN
Mrs. 1396
HARDEN
George 890
Jacquelin 890
HARDIN
John 20
HARDING 859
Ann 517
Donna F. 129
Emma 129
Eugene Xenophon 129
Frank 129
Franklin 129
Jason Wightman 857
Justin 857
Maurice 857
Omer Edward 2330
Pamela Paige 632
Patricia Ann (Wightman) 857
Pharibe E. 129
Pharibe E. 129
Pamela Paige 1637
Patricia Ann (Wightman)2330
Percy Omer 2330
Ruth Amanda 129
Sterling F. 129
HARDY
Carolyn 814
Charles 814
David A. 599, 2339
Gail Dianne[10] . . . 599, 2339
Gregory Lynn[11] Taylor . 599
Helen (Hales) 814
Howard L. 706
J. W. 706
John Christopher[11] Taylor 599
Mark Wightman[11] Taylor 599
Naomi 949
Willa Marie[9] 706
Willa (Wightman) 1468
HARGER
Margaret 353
HARLOW
Albert Mason (Jr.) 665
Albert Mason (Sr.) 665
Albert Mason[11] (III) . . . 666
Daniel Lord[12] 666
Hazel Hotchkiss[10] 665
Hazel Lord[11] 665
Jennifer[12] 666
Marilyn Dettra (Williams)666
Mary Bennet (Lord) . . . 665
Michael[12] 666
Peter Wightman[11] 666
Rhoda A. 348
Robert Lovette[12] 666
William Hotchkiss[12] . . . 666
HARJU
Lillian 1570
HARMON
Minnie (Mrs.) 284
HARMS
Anna C. 1639
Eilert 1639
Henrietta 380, 645
Margaretha (Eden) . . . 1639
HARN
Sarah 383
HARNEY
Christopher Ryan[12] 811

(Harney continued)
Cindy Lee[11] 811
Kenneth 811
Kenneth Michael[12] 811
Shaun Patrick[12] 812
HARNISCH
Dolores 838
Frederick 838
HARNS
Patrick William 215
HARPER
Benjamin 373
Cora Ladell[9] 797
Ellen Mary[3] (Wightman) 1504
Emily Treta[9] 797
Evaline Ladell[8] 797
Frances Clare[9] 797
George Rush 373
Hobart Edward 373
Hobart W. 373
Isabel Mary 1363
Lawrence 1504
Martin 920
Ruth Agnes 373
Violet (Struebing) 797
Vola Mae[9] 797
William Oran[9] 797
William Tell 797
HARRELL
Arabelle 868
Mary Fannie 712
W. H. 868
W. H. (Dr.) 868
HARRINGTON
Abigail Frances (Andrew) 518
Alice 46
Antha Jane 357, 518
Benjamin 45, 46
Beth 1526
Carol Anne[11] 1529
Carol Rose[10] 1529
Carr 179
Catherine 204
Celeste Augusta 922
Cynthia Ann Edwards . 179
Darleen Naomi (Aylesworth) 1530
Donette Marie[11] 1528
Ebenezer 46
Ebenezer Wightman . . . 46
Elizabeth 46, 204
Gwen Colleen[11] 1529
Jesse Lee[11] 1530
Job 45-6, 83, 135
Job W. 357, 518
John 204
Joseph 45
Kenneth Eugene[10] 1528
Lula[9] (Crispell) 1528
Lydia 28, 45, 46, 135
Martha 409
Martha (Wilson) 1528
Mary Eileen[10] 1529
Richard 1528
Richard Lee[10] 1530
Rose Mary[10] 1530
Samuel 216
Sarah 46
Stephen Robert[11] 1530
Thomas 46
Whitman 46
William 46
HARRIS 92
Alice 982
Ann Marcy 257
Anna 270
Anne 85
Benjamin 85
Cheryl Ann[11] (Derosier) 1616
Cordelia Dalilah Priscilla[7] (Caffey) 1397
David 930
Edward Pratt 200
Edward Wright 200
Edwin Thomas 294
Elizabeth Jane 129
Ellis 294
George Lee 895
Hannah Rockefeller[12] . . . 678
Hazel Jean (Wightman) . 895
James 257
John William (Jr.) 678
John William (Sr.) 678
Katherine Wright 200
Leslie Ann 895
Lillian E. 200
Logan Rockefeller[12] 678
Louise (Pollard) 678
Marie 351
Mary 179, 257
Patience 16
Phebe 45, 71
Prudance 148
Russell 129
Ruth 954, 1899, 2107
Stephen C. 341
Steve Clayton . . . 341, 1616
T. Wilder 115
Terry Kay[11] 678
Thomas 341
William 412
Wright C. 1397
HARRISON
Carrie Belle[10] (Shandrew) 2266
Clint 534
Corrie Alison[12] 642
Dalton 641
Denise[11] (Upham) 534
Ford 2096
George 1345
Jennie May 2267
John James 362, 2143

(Harrison continued)
Leeann[11] 641
Leland 2266
Louise Doris 2096
Lucille 362, 2143
Lydia 28, 45, 46, 135
Robbie Josephine (Samuels) 2143
Vivian 2096
HARRISTON
Bonnie (Utter) 2096
Jason 2096
Jessica 2096
HARROLL
Martha A. 1384
HARRY
Gertrude 365
HART 173
Bridget M. 590
Daniel Webster 578
Francis David 590
Hazel Velma (McKay) . . . 578
John (Dr.) 96
Peggy Joyce 578
HARTER
David 657
Susan Ruth[11] (Swan) 657
Walter Goodrich 241
HARTLESS
Kate 833
William H. 833
HARTLEY
Abigail Ann 356
Bessie M. 356
Eugene C. 356
Marie 341
Robert Milham 356
HARTMAN
Fay 966
Faye 305
John 305
HARTSHORN
Hannah 117
HARTWELL
Mary 359
HARTWICK
Elizabeth (Stane) . . . 659, 691
Isaac 234, 659, 691
Mary Jane 234, 659, 691
HARVEY 76
Amelia 259
Benjamin 302
Carrie 872, 877
Blanche 2133
Dawn 1526
Edward J. 263
Elizabeth (Mrs.) 302
Evelyn Juanita 646
Mary B. 302, 739
Patricia 828
Phebe 232
HARWOOD
Charles 519
Oliver 151
Virginia 2317
Virginia Cornell[10] 519
HASELTON
Charlotte 2101
HASKELL
Henry C. 357
Lucia B. (Mrs.) 357
Lucia Keyser 357
HASKIN
Hilda Ruth (Bott) 898
Kaye Rose 898
Woodrow William 898
HASKINS
Charles Emerson 178
William E. 178
HASS
Bonnie Lou 2161
HASSLER
Belvia Ann[10] (Wightman) . 746
Clara Belle[11] 746
J. C. 746
Linda 746
Samuel[11] 746
Terry Graham[11] 746
Venny Ann (Wallace) 746
HASSON
Deborah[11] 640
Joan[11] 640
Mildred[10] 640
William J. 640
HASTIE
Alexander (Dr.) 534
Heidi Joyce[11] 534
Jean 534
Mary (of Scotland) 897
HASTINGS 96
Christina Lee[11] 560
Darleen Arvela[11] 560
Diana Lee[11] 560
Duane Lee 559
Joyce Christina[10] 559
HASTINGS FAMILY 96, 427
HATCH
Charlotte 247
Harriet M. (Mrs.) 395
Mary Leona[9] (Miles) 789
Mero B. 247
Myra Bradford 395
Nicholas C. 395
Ray 789
Rollie 247
HATFIELD
Frances Loretta 342
Jo Ann 1654
HATHAWAY
Anseras 164
Bertha 2261
Josiah (IV) 2258
Mary 164
Nathan 164
Polly Flavia 2258
Sebel (Pettingell) 2258
Selah 2259
Stephan 2261
HATRIDGE
Anna May 506, 2189
HATTON
Eliza (Mrs.) 274
Phebe E. 274
Wilson 274
HAUGHT
Rebecca Ann 601
HAUSE
Everette 847
Virta E. (Moore) 847
HAUSER
Catharina H. 2049

HAVEN
Charles Gaylord 149
Dexter Wightman 149
Henry (Capt.) 329
Mary Dyke 329
Nathaniel 149
HAVENS
Abraham 26, 50
Alexander 16
Amy 51
Daniel 50, 51
Darius 51
Diana 40
Dionis 40
Edwin W. 177
Elizabeth 26, 40, 51
George 40
John 40
Margaret 16
Mary 16, 26, 40
Phebe 26, 39-41
Robert 26, 40, 50
Ruth 26, 40
Sarah 40, 51
Thomas 8, 16, 26, 40
Wightman 51
William 16, 26, 40, 51
HAVILAND
Mary 341
HAWKE
Charles "R" 806
Charles W. 806
Edna Claire (Norman) ... 806
Erma Louise (Collins) ... 806
Marilyn[10] 806
Marlene (Duke) 806
Randy Demar[11] 806
Steven Charles[11] 806
Vicki Lynne[11] 806
HAWERKAMP
Ethyl Henrietta 1662
HAWKINS
Adeline 287
Montree Monoa 2265
HAWLEY
George 287
Gertrude 287
Patricia Lynn 1521
Roswell 96
HAWORTH
Adam 361, 1595
Jennie 361, 1595
Margaret (Bridge) 1595
Mary (Mrs.) 361
HAWTHORNE
David 1912
Sharon 1912
HAY
Beneita Rebecca 530
Benjamin Schofield 530
David[11] 533
Jane Marie[10] 533
Laura (Bradley) 530
Martin 533
Sara[11] 533
HAYDEN
Emma 197
Stuart 320
Thomas 320
HAYES
Charles James 575
Diane Judith[10] 575
Elizabeth Ann[11] 575
Keith Edward 575
Lydia Arlene (Rutherford) 575
Marian 312
Patrick[11] 575
HAYMEN
Evelyn 263
HAYNES
Aaron Tyler[12] 1526
Ann 43, 116
Dawn (Harvey) 1526
Dennis[11] 1526
Geraldine Fay[10] (Wightman)1526
Huldah M. 147
John 877
Joshia[12] 1526
Kenneth L. 1526
Kenneth L.[11] (Jr.) 1526
Kenneth L.[12] (III) 1526
Kim (Voulant) 1526
Lana 1526
Margaret 877
Moses 147
Randi Lynn[12] 1526
Robert[12] 1526
HAYTOR
Mawdelin 2304
Mawdelin (or Modwenne) 2304
Modwenne 425, 2304
Thomas 425, 2304
Sarah 425
HAYWARD
Elizabeth 964
HAYWOOD
Mary Elizabeth 411
HAYWORTH
Margaret 2134
HAZELRIGG
Brian Leslie 455
Erika Renae[12] 455
Megan Ann[12] 455
Shawn David[12] 455
Teresa Ann[11] 455
HAZEN
Earl 846
Emily (Calvert) 846
HAZZARD 104
Alcy 179
Diana 74
Eunice 74
George 8
Henry 74
Laura 74
Martha 45, 74
Mary 74
Rodman 74
Thomas J. 74
Wanton 74
HEAD
Ellen 282
Sarah 281
HEADRICK
Bonnie Marwane 674
HEARD
Anna Jean (Gervan) 433
HEAROLD
Birdella Faye 2268
HEATH
John 240
Mary E. 2171
Miss Mary 2171
Nellie 240

(Heath continued)
Pernetta Mae 756
HEATON
Thomas H. 109
HEBERT
Brenda 1557
HECKER
William 146
HECKING
Betsy 1984
HECOX
Bert 282
Dora 282
Florence 282
Mortimer 282
Samuel 282
HEDDEN 614
HEEL
Aleck 1988
HEFFNER
Rose 625
HEILPERN 812
Jack Arthur 812
Jack Arthur[11] 812
Jerry Alan[11] 812
Judy Ann[11] 812
Merrie Faye (Butler) 812
HEIN
Derek Dale[11] 449
Gay Ann[10] 448
Howard 449
Howard Ray 448
Jason Todd[11] 449
Ray 448
Veronica Ann (Wirtz) 448
HELD
Conrad 261
Joseph F. 261
HELM
Mary (Sherwood) (Wightman) 1403, 1406,1415
Meredith 1404, 1411
HELMER
Benjamin 2051, 2052
Catherine (Stahring) 2051
Elisabeth (Schell) 2051
Elizabeth 2052
George 2051, 2052
Kate 2052
Margareth (Schell) 2051
Nancy 2052
Nancy (Storing) 2052
Philip 2052
Tena 2052
HELT
Ina 348
Samuel L. 348
HELWYS 424
HEMENWAY
Charles Smith 169
HEMSTEAD
Ann 86
Edward 86
Elizabeth 86
George 86
Giles 86
Joshua 86
Lydia 86
Martha 86
Mary 86
Nancy 86
William 86
HENCKEL
Barbara Hotchkiss[11] 665
Jane Wightman[11] 665
John William Lewis 665
Myrtle (Haff) 665
Nancy Turner[11] 665
Robert Turner 665
Virgina[10] 665
HENDERSHOTT
Benjamin 230
Clara M. 230
Fred Wightman 230
Mercy (Mrs.) 230
Robert Isaac 230
HENDERSON
Beverly Jeanne 539
Chloe 167
Janet 1411
Jennie 393
Laura 235
Margaret 1588
HENDRA
James R. 196
HENDRICK
Mildred Marie[10] (Eaton) 564
Olney 179
Phebe 179
Sarah 179
William 564
HENDRICKSEN
Christian Andrew 330
HENNING
Ernest 716
Marylund[10] 716
HENRY
Aden 107
Bette Grace[11] 612
Clara 348, 512
George Earl 512
Grace 953
James Robert 2153
Jean (Wightman) 2153
Laura (Meyers) 512
Lucy A. 2002
Mark Christian 612
Mary 204
Mary R. 107
Sarah Ann 952, 1898, 2107
Susie 890
Tom 953
VIII (King) 417, 428
HENSICK
Minnie Florence 240
HENSLEY
Kathy Lavonne 566
HENSON
David Mylon[12] 705
John David 705
Melinda Ann[12] 705
Melody Ann[11] 705
HEPBURN
Margaret 892
HERBST
Dorothy Marie 1364
Frances M. (Berray) 1364
Louis G. 1364
HERDER
Anna Rhode 2051

HERDLISKA
Heather[12] 747
Heather[12] 1919
Janet Hope[11] (Wightman) 747, 1919
Richard 747, 1919
HERKIMER
Nicholas (Gen). 2048
HERLONG
Lidia Magadelene . . . 872, 875
HERMANSON
Anna Sophia 305
HEROLD
Carol Ann 735
HERR
Adam 464
Brenda Birdena 464
Lydia (Goehring) 464
HERRERA
Ethel 1916
Pauline Inez (Archuletta) 1916
Raymond J. 1916
HERRICK
Allice 154
Devena 310
Elijah 371
Emma Eliza Burns 262
Rebecca 223
William J. 262
HERRILL
Anderson 2159
Anna Marie (Brokman) . 2159
Becky Ann[11] 2160
Henry Walter 671, 2159
Leland Walter[12] 2160
Margerity Elizabeth[9] (Wightman) 2159
Marguerite[9] 671
Marjorie Elizabeth[11] 2159
Mildred[10] 671
Mildred A.[10] 2159
Nicole Jasin[12] 2160
Ruth (Tallman) 671
Ruth Ellen[11] 2159
Walter[10] 671
HERRINGTON
Eunice[6] (Whitman) 2272
Florence 299
Truman 113, 2272
HERSHBERGER
Joyce 573
HESELTON
Carrol Henry 348
HESS 202
Carrie 146
Catharine 2050
Emma Frances[8] 636
Margaret[7] (Wightman) . . . 636
Robert Hancock 636
William Henry[8] . . . 637, 2324
HESSE
Heather Rouchelle[12] 568
Kay Elizabeth[11] 567
Rhea Elizabeth[12] 568
Robert 567
HEUTNER
Emma 196
HEWITT
Fanny 110
Richard 2171
Sherman 110
HEXT
Florence (Price) 2100
Florence Ellen 2100
Gerald 2100
HIBBARD
Alice 213
Eleanor Maria 123
Nathanel 123
Olive Porter 123
HICKEY
Barbara[11] 679
Catherine (Murdock) 678
Harold Thomas 678
Laurence Patrick 678
Marjorie[10] 678
Mary Jo (Randolph) 679
Nancy Gail (Root) 679
Pamela[11] 679
Thomas Rivett[11] 679
HICKS
Adelia 182
Byron 131
Elias 105
Emerette Estelle 271
Jessie 695
Levi Lincoln 271
Prudence 218
Sarah 132
HIDE
Agnes (Florence) 957
Ann (Wareny) 957
Harold Ray 957
Harriet Elizabeth 957
Harriet Elizabeth[5] (Wightman) 1901, 2110
Harry 1901, 2110
John Clifford 957
Leslie[4] 1901
Leslie Wightman 957
Lucile (Trueblood) 957
Ray[4] 1901
HIELZ
Catharine 2050
Catherina 2049
HIGBEE
Myrtle Rice 237
Sarah 54
HIGGINS
Grace 847
James Robert 676
Mamie (West) 676
Winifred May 676
HILL
Adelaide Marie[10] (Whitman) 1643
Alfred H. 325
Annelle Marie (Ballnick) 1643
Annie 102
Annie Dorcas 872
Ardath 2132
Carl 2132
Charles 962
Donald[10] 1643
Edwin Marshall 325
Erin Elizabeth[12] . . 1643, 1880
Esther Enola 325
Etta 323, 556
Eugene 146
Frank A. 970
Harold Glenn[11] 1880
Harriet Roberta Martin . . . 962
Howard Glenn[11] 1643
Jessie Marjorie 325
Kathleen Robin May 963

(Hill continued)
Kay 2165
Laura Ann[12] 1643, 1880
Marcia Lou 2132
Mary Agnes (King) 962
Mary O. 876
Muriel Catherine (Barnes) 1643
Nicholas 428
Robert John 962
Rosanna 965, 966
Shirley Lillian 962
Shirley Wightman 928
Susan 175, 273
Victor Walter 325
HILLIARD
Ada Pearl 654
HILLS
Hannah 973
Loretta M. 1616
HILSON
Heather Lorelle[12] 476
Jerome W. 476
HILTS
Ernest 534
Heidi Joyce[11] 534
Madeline (Chaires) 534
Margaret Ann[10] 534
Wayne Ernest 534
HILTZ
Anna 2050
John 2050
Maria 2050
HILTZEN
Margaret 2050
HIMES
Ada 370
HINCKLEY
Anne[5] 728
Catherine[5] 728
Daniel[5] 728
Elizabeth (Breed) 728
Elizabeth[5] 728
Gershom 728, 729
Gershom[5] 728
John 728
John[5] 728
Katherine[4] 728
Lucy[5] 728
Mercy 238
Prudence[5] 728
Samuel 729
Samuel[5] 728
HINELINE
Edna Sophia 835, 2146
Hiram 835, 2146
Sarha Ann 835, 2146
HINES
Harriet 129
HINMAN
Catherine (Copenhaver) (Whitman) 1506
Charles 297
Christine Denise[11] (Davis) 1531
George T. 208
John 208
Justin Tyler[12] 1533
Kathryn Elizabeth[12] 1533
Mark 1531
Nichole Michelle[12] 1533
Ryan Christopher[12] 1533
HINT
Daniel Dwight[11] 583
Donald 583
Donna Darlene[11] 583
Edwin 583
Marcia Onalee[10] 583
Matthew Howard[11] 583
Melanie Annette[11] 583
Michael Dale[11] 583
HINTON 171
HIRESTAND
Jess Carter 2280
Virginia Ann (Wightman) 2280
HISELER
Anne Elizabeth[6] 1891
Eleanor Anne[5] (Wightman)1891
Marilyn Beth (Superka) . 1891
Mark Robert[6] 1891
Mary Katherine[6] 1891
Ross Edward[6] 1891
Stanley Robert 1891
Tracey (Abbott) 1891
HISEY
Mamie 855
Walter 855
HITCHCOCK
Elinor Clare 654
HITSCHLER
Marilynn 737
HITT
Ellen 467
HITZ
Henry Barnard 215
HJELSETH
Carla (Shoonover) 523
Duane[11] 523
Edwin 523
Eric 523
Loreen[10] 523
Sonja[11] 523
HOADLEY
Almire 410
Annie 168
Daniel 410
HOAGLAND
Ann 194
HOARD
Lydia Ann 409
Nellie Minerva 409
Phebe Jane 409
Thomas Weightman 409
William 409
William Henry 409
HOBART
George 255
HOBBIE
Marian 246
HOBBS
Abraham 845
Georgiana 845
Rachel 845
HODGE
Roxie Lee 751
HODGES
Frances M. 178
Gil 1447
Isaac 177
Isaac Allen 177
Mary Elizabeth 177
Walter Whitman 178
HODGINS 1893
Alexander Kyle[7] 1893
Donald T.[6] 1893

(Hodgins continued)
Donna Jean (Ritchie) ... 1893
Doris Elinor[5] (Young) .. 1893
James Franklin[6] 1893
Julie Ann[7] 1893
Matthew Thomas[7] 1893
Michael George[6] 1893
Sharon Elinor[6] 1893
Shelley Ann (Hay) (Richards) 1893
Thomas[6] 1893
HODGSON
Annie 317
HODSKEY
Lydia 846
HOEFT
Clarence 808
Doris (Bowers) 808
Mary 808
HOEHN
Virginia 2094
HOENSHELL
Jeanette 186
HOES
Frank G. 230
Grace F. 230
Mary (Mrs.) 230
HOEY
Doris 892
HOFF
Joshua 2256
Maureen (McClain) 2256
Wanda 835
HOFFMAN
Ada Dora 358
Anthony 105
De Leon C. 871
Edith Virginia[9] 538
Eleanore 466
Irma 843
Isabel Inez 871
Jacob 538
Susan[10] 538
HOFSTETTER
Crystal Rae[12] 2270
Darlina Rae[11] (Shandrew) 2270
Maxmillian Franz 2270
HOGAN
Amy Michelle[12] 2028
Coleen Marie[12] 2028
Deborah Ann[12] 2028
Kenneth R. 2027
Mary Ann[11] (Wightman) 2027
HOGGERS
Tommie 223
HOHMAN
Andrew Jacob[13] 477
Annette Karen[12] 477
Justine Melissa[13] 477
Matthew Davis 477
Tyla Davis[13] 477
HOIG
Martha Jane 353
HOKUM
Merie 627
HOLBERT
Elizabeth Ann[11] 553
Robert 553
HOLBROOK
Bessie Rosetta 237
Blanche 237
Elijah 109
Hattie 327
Morris F. 237
HOLCOM
Major 1448
HOLCOMB
Katherine Dale[10] (Williams) 1535
Myrtle (Lamphire) 625
Robert 1535
HOLDEN
Catherine 31
Daniel 1465
Frances 19, 21
John 68
Lucinda 123
Randall 21, 31
Sarah 16
Statira (Whitman) 1465
Thomas 68, 984
HOLDFIELD
Jenelle Ruth 700
HOLDREDGE
Abigail 2171
Alexander L. 2171
Fannie May 2171
Fanny 2171
Hannah 2171
Henry D. 2171
Leonard B. 2171
Lois 2171
Mamie 2171
Mary 2171
Nancy 2171
Rhoda 2171
Rufus 2171
Samuel 2171
Tabitha 54
William 2171
HOLDREN
Bertha 854
HOLDRIDGE
Phebe 161
HOLL
Victor 269
William 269
HOLLAND
Allen[11] 609, 2068, 2069
David Earl[10] 2069
Diana Elizabeth[11] 609, 2068, 2069
Diana Elizabeth[12] 609
Elizabeth Jean[10] (Allen) 609, 2068, 2069
Geoffrey William[11] 609, 2068, 2069
Geoffrey Williams[12] 609
Jaime 2069
Marjorie (Gould) 609
Mark David 609, 2068
Robert 609, 2069
HOLLENDER
Florian 327
Julia 327
HOLLIDAY
Caren Louise[10] 734
Ronald Carroll 734
HOLLISTER
Charles 327
Ethel 327
Winnifred 248

HOLLOMAN
Regina (Ross) 654
Shellee Kay 654
William Colin 654
HOLLON
George 296
HOLLOWAY
Christine Lynn[11] 705
Jamie Lynn[12] 705
John Allen 705
John Eric[12] 705
Joseph 19
Linda 2255
HOLLUNDER
Anna Louise 498
Florian 498
Julia 498
HOLLY
Michelle Marie[12] (Crawford) 2184
Sean Michael[13] 2184
Terry John 2184
HOLM
Claire E. 345
Herbert H. 937
Myra Annette 937
Thelma Marie (Webb) . . . 937
HOLMAN
Ellen (Mrs.) 337
Frank 337
Frank Hazen 337
Jean Ellen 337
Mary Lovering 1000
HOLMES 1481
Adelbert 128
Alfred 128
Amos 319
Ann 1572
Catherine 19, 21, 22, 31
Clara 336
Edith 190
Edna Dorothea 190
Evelyn 190
Gilbert Mortimer 190
Harriet L. 319, 666, 2063
Hazel 666
Ida Cyntha 190
Jerome Wightman 190
John 19, 21, 31, 2176
Jonathan 19, 21, 22
Lydia 2176
Marian Helen 190
Morgan Lewis 190
Obadiah 1402
Obadiah (Rev) . . . . .
. . . 21, 31, 794, 2176, 2311
Palma 473, 1622
Riley 128
Susanna 21, 31, 622, 1882, 2176
Wanda Lee[10] (Wightman) 1481
HOLTALING
Clara (Fitch) 1494
HOLTON
Cari Ann[12] 567
Rhonda Kay[13] 567
Ronald 567
HOLTZMAN
Belle 854
HOLYFIELD
Elihugh 700
Jerry Malese 700
Minnie Belle (Jackson) . . . 700
Nellie Clastine[9] 700
HOLZAPFEL
Carol Grant[12] 664
Herbert Roy 664
Jennifer Mayo[12] 664
Virginia Mayo[11] 664
HONNOLD
Bessie Mae 712
HOOD
Dorothy W.[10] 666
John Brandon[12] 746
Leslie 666
Monica[12] 746
Norma 1596
Ronald 1345
Sarena[11] (Wightman) 746
Steve 746
HOOKER
Ione Celeste[8] (Wightman) . 756
William 756
HOOKEY
Daniel Wightman 22
Sarah 38
Stephen (Jr.) 413
Stephen 20, 22, 38, 413
William 22, 38
HOOPER
Bishop 1395
Henry W. 168
Martha E. 168
Mary 1395
William 1395
HOOVER
Lizabeth 745
Sarah 496
HOPAON
Frank C. 291
Minnie 291
Hope
Don (Rev.) 2331
HOPKINS
Abigail 930
Burrill 177
Calvin 177
Catherine 177
Charles 38
David 120
Diadama 177
Frances 446
Fred 393, 611
Harlon 270
Henry 665
Henry 120
Jane Wightman[11] 665
Jennie 611
Jennie 177
Jonathan 177
Joseph 16, 127
Josiah 930
Laura Lovilla 393
Lovilla 611
Malvina 270, 711
Mary 38, 111
Mercy 127
Priscilla 38
Samuel 16
Sarah Jane (Mrs.) 270
Theodosia 68
Virginia Henckel[12] 665
Zilpha 330
HOPSON
Arthur 291
Carrie 291

(Hopson contionued)
Frank C. 291
Jmes A. 291
Leslie N. 291
Minnie 291
Nettie 291
Oliver 291
HORAN
Geraldine Ellen . . . 474, 1622
HORHAM
John Aluishious 640
HORLANDER
Ernest G. 1919, 2328
Kassie Jean[12] 1919, 2328
Vernie Jo[11] (Wightman) 1919, 2328
HORN
Elizabeth 528
Frank 528
Irene (Berresford) 528
Lawrence Samuel 317
Richard Henry 317
Robert T. 1290
HORNALL
Carol[10] (Whitman) 496
John 496
John[11] 496
Teresa[11] 496
HORNBECK
Jacob Peter 289
Lydia 289
Wilbur 769, 780
HORNBEE
Earl 556
Grace[9] 556
HORNE
Angela 2322
Betty Blanche 1363
Flora May (Pickney) 1363
Robert 1363
HORNING
Eleanore (Hoffman) 466
George 466
Kathleen Ann 466
HORNUNG
Henry Gottlieb 333
Jeane Evelyn 333
William 333
HORTON
Arthur 225
Carlos Duane 129
Clyde F. 225
Eloise 129
Elsie M. 108
Ethel 225
Jacob 128
Jay D. 225
Jemima 1441
John 1943
John F. 168, 225
Laura Elsie 225
Mary Ethelin 129
Nathan 129
Nelson Duane 129
Priscilla Ann 490
Ruth 225
HORVATH
Beatrice 2153
Elizabeth 2153
Elizabeth (Wightman) . . 2153
William Henry 2153
HOSEA
Violet 2088
HOSKINS
Horatio 77
HOTALING 205
Alicia Nicole[12] 2095
Amber Mae[12] 2096
Archie Nicolas 2095
Archie Nicolas[11] 2095
Brenda Sue (Decker) 2095
Deborah Mae[11] 2095
Eva 2095
Heather Lee Ann[12] 2096
Heidi Noelle[12] 2095
James O. 2095
Lillian Mae[10] (Mayne) . . 2095
Lisa (Cooper) 2096
Pamela Breanna[12] 2095
Sherri Lynne[12] 2095
Stanley Kenneth[11] 2096
Steven Charles[12] 2095
Steven Lynn[11] 2095
HOTCHKISS
Almira 97
Emma L. (Grove) 662
Fred 1365
Gladys R. 383
Gladys 127
Gladyse Raeburne 1365
Hazel Virginia 390
Maggie (Tice) 1365
Stephen 56
William J. 390, 662
HOUGH
Abby Pratt 248
Alanson Hodges (Dr.) 248
Desire 92
Ebenezer 86
Edgar H 338
Edward Clement 139
Elijah Wightman 139
Emily 140
Eunice 86
Jabez 139
Joseph (Rev.) 139
Joseph Alanson 139
Mary Ann 139
Minnie Elten 338
Thomas Baldwin 140
William 86
HOUGHTALING
Deanna Marie[12] 1533
Jennifer Dawn[11] (Vigus) . 1533
Joseph 1533
Roxanne Jae[12] 1533
HOUGHTON
Amelia W. 108
HOUK
Andalusia 207
Charles Chester 207
Chester Lewis 207
Cora Bertha 207
Daniel 207
Frank Daniel 207
Frederick George 207
Gerald Bravo 207
Jennie H. 207
Jonathan Squires 207
Louis Dell 207
Sarah Mundy 207
HOULIHAN
May 205

HOURTAL
Celestin 191
HOUSE
Eliot V. 115
Irwin I. 189
Mary 400
HOUSEL
Betty Jean 2277
Freeman 2277
Leo Jasper 2277
Lillian (Wicks) 2277
Margaret Maude (Mason) 2277
HOUSER
David 173
Katharine 173, 2272
Nida Jane 848
Pearl Mary Helen 1397
HOUSTON
Bobbie Jean 855
Charles 855
Jean 840
HOVERMAL
Vera Lucille 813
HOVEY
Agnes Boyce (Mrs.) 342
Ann 161
Sanford Charles 342
Stephen 161
HOWARD
Albert Crawford 178
Albina 208
Anna Manchester 207
Blanche Maude 832
Carrie 333
Dallas A. 263
Doris Faye 686
Edward F. 263
Ernest L. 265
George Burton 686
Julia Ann 207
Kathy Carol[10] 549
Loren 265
Lovina (Mrs.) 263
Mabel Doris (Collins) 686
Mary Alice 178
Michael Thomas[11] 549
Nathan 333
Ralph 832
Reta 694
Roya 207
Sally 93
Tanya Lynn[11] 549
HOWATT
Mary 956, 1901, 2107
HOWCROFT
Joyce 2190
HOWE
Aaron Brown 119
Angela 519
Anna 394
George 119
Jerrine 559
Maggie 266
Randolph 145
Silvia Jane 383
William 196
HOWELL
Charles 359
Cora P. (Mrs.) 359
Phebe 2171
Warren 359
HOWELLS
Daniel 258
William 258
William Greene 258
Wyman 258
HOWK
Andrew Michael[12] 1617
Cathleen Annette[11] (Wightman) 1617
Emma Jane (Ridgley) . . . 1617
Mathew Kennen[12] 1617
Thomas Wade 1617
William Christopher-Lee[12] 1617
William Joseph 1617
HOWLAND
D. 41
Mercy 114, 175
Thomas 72
HOWRIGAN
David 1545
Julie A.[11] (Barnum) 1545
Morgan[12] 1545
HOWSON
Julie Darlene[6] 1892
Susan Margaret[5] (Wightman) 1892
William Frederick 1892
William Frederick[6] 1892
HOXIE
Ann (Mrs.) 46
HOYLE
George 123
Mary Elizabeth 123
HOYT
Charles M. 256
Eva 151
HUBBARD
Clarence 221
Dexter 221
Edward 585
George Douglas 221
Jennifer Anne 1891
John Harry 221
Maria E. 158
Robert Dexter 221
Samuel 997
HUBBELL
Charles H. 370
Muriel Augusta 370
HUBER
Rosa 2332
HUDSON
Josephine 217
HUDSON
Josephine 217
HUETTEL
Sonja[11] 523
Stewart 523
HUFF
Arnold William 820
Dale Delos[10] 815
Delos 815
Gary Wayland[10] 815
Joyce[10] 815
Lea (Olsen) 815
Leta Ann[10] 815
Randall W.[10] 815
Rhea May[9] 815
Roger George[10] 815
Wanda May[9] 820
HUFFMAN
Barbara Lynne[12] 543
Dea W. 829
Eva Marie (Dowding) 829

(Huffman continued)
Lena (McDuff) 1400
Madge L. 829
Scott Christian 543
HUFSTADER
Katherine 225
HUGHES
Beatrice (Wightman) 902
Charles A. 362
Charles E. 452
Charles H. 154
Cicily Frances[8] 452
Cora Emma 362
Creighton 792
Diane Lynn 1891
Ellen 358
Ira Jesse 384
James A. 793
Josephine[9] 793
Margaret 295
Marilyn Lorraine[11] 793
Mary Lovina 384, 555
Mathilda 434
Mathilda M. 434
Randall James[12] 792
HULETT
Avis 117
HULING
Abigail 17
Alexander 8, 15, 16, 23, 31, 40, 104, 160
Catherine 16, 17
Elizabeth 16
Honour 15, 16, 160
James 15, 16, 40
John 16
Margaret 16, 40
Martha 17
Mary 15, 17
Virtue 16, 104, 165
Wanton 16
HULL 408
Amy Louise[11] 455
Ann 252
Ashbel E. 252
Currency 282
Daniel H. 251
Edna Bailey[8] 511
Elijah 252
Emma 350
Erin[12] 455
Jennie 363
John 363
John Ralph 455
Maria Louise 251
Michael Malvern 455
Orison N. 76
Phinea (Mrs.) 350
Silas 350
HUME
Marion 1939
Patrick 1939
HUMES
Alexander Brooks 887
Alexander Brown (Dr.) ... 886
Jane Winona 887
Ola Winona 886
HUMMEL
Deborah 674
Mary Ann 826
HUNGERFORD
Phoebe 1540
HUMPHREY
Claudien E. 865
Elizabeth 794, 821
Heywood Cuthbert 300
James Nelson 300
Margaret Elizabeth 300
Mary 190, 234, 694
Richard Elston 300
William Wightman 300
HUNGERFORD
Laverne 132
Phebe 185
HUNNOLD
Bessie 355
John 355
HUNSAKER
Jeanne (Neaderer) 485, 1967, 1968
Marilyn K. 1967
Oral K. 1967, 1968
HUNT
Alice Frances (Box) 1392
Almirinda (Richard) 1393
Ann 205
Archie Carroll ..... , 1392
Atlas 1392
Bonnie Marwane (Headrick) 674
Carlton Dixon[11] 674
Carol Jean[11] 674
Carrie Pearl[9] (Loughborough) 673
Cheryl Sue[12] 674
Christian James Michael[12] 675
Daniel Shedrick 1393
Darren Vaughn[12] 674
David 399
Deborah (Hummel) 674
Ehren Quinn[12] 675
Eliza 154, 210
Elizabeth ... 205, 1392, 1394
Esther M. (Dahms) 673
Ethel Mae 399
Ethel May ... 399, 1642, 1880
Florence 1392
Hettie Frances ... , 1392, 1397
Hettie 1394
Heather Joanne (Graham) . 674
Hester[10] 675
Intha (Brown) 1392
James Burham[12] 674
James Palmer 902
Jason Robert[12] 674
Jean E. (Neill) 674
John Andrew 1392
Joseph 105
Joseph Carroll 1384, 1392, 1394, 1397, 1400
Joseph McVicker[10] 673
Josephine (Watkins) 1392
Judith Ann[11] 674
Leslie (Sullivan) 674
Linda (Free) 674
Lizzie (Olive) 1392
Lois[10] 675
Mack Itless 1392
Maggie 1392
Marcy 1393
Margaret 1392
Marilee (Kenney) 674
Martha (Price) 1392
Mary "Molly" (Call) 1392
Mary "Molly" Elizabeth . 1393
Mary Philiada 853

(Hunt continued)
Mollie Jane (Allred) 1392
Myrtle Lucy 902
Nancy Caroline (Ireland) ....
..... 1392, 1394, 1397
Nellie Elizabeth (Wickwire) 902
Perry 172
Peter 205
Phonola 1392, 1394
Rebekah Marie[12] 675
Robert Sanford 673
Ryan[12] 674
Sandra Jean[12] 674
Sanford Burnham[11] 674
Santha (Brown) 1392
Sarah Ellen (Box) 1393
Stefanie Joe[12] 674
Steven James[11] 674
Summer R.[11] 674
Suna[12] 674
Tamah Elixabeth[12] 675
Thomas Jefferson 1393
William A. 258, 1392

HUNTER
Allan 1361
Bessie 341
Bessie M. 722
Emma May 1521
J. Chipman 341
Jennifer 666
John, Jr. 611
Lillian 357
Milton R. 1987
Silvia Jennie[10] (Wightman) 611

HUNTINGTON
Abner 83
Amy[6] (Whitman) 2271
Caleb 83
Daniel 84
David 83
Eliza Matilda 334
Horace 112, 2271
James 83
Josephine 296, 367
Mary 84
Nathan 83
Sabra 84
Silas 83
Susannah 83
Whitman 83

HUNTLEY
Eva V. (Webb) 846
Trumble O. 846

HURD
Charles S. 221
Hattie Mae 221
Judge 1356
Mary Elizabeth[9] (Van Epps) 2003
Robert E. 2003

HURLBERT
Ellen Delphine 1510
Huldah 2260
Lavina 858
Lucian 2260
Salena 2260
Sarah Jane 331

HURLBUT
Sarah Jane 331

HURLEY
Nora E. 2136

HURLOCK
Constance 970

HURLOCKE SEE HURLOCK

HURRY
Ethel 965

HURST
Alexander 299, 494
Alexandrine E. 299
Dena Mina 494
Lena 299

HUSE
Edith 2282
Eugene W. 2282
May (Fisher) 2282

HUSHAGEN
Anton John 788
Nora Odegaard (Cyrus) ... 788
Valborg Verna 788

HUSKINS
Gary 553
Harley Dean[13] 553
Kim Marie[12] 553

HUSTED
Ruth 209

HUSTON 366

HUTCHESON
Mary 886

HUTCHINGSON
Willie 185

HUTCHINS
Ella May 360
Nelson 360
Ula R. 391, 648

HUTCHINSON
Ada Isabella 946
Anne 37
Arnold Duncan 946
Arthur Richard 947
Donald Walter 947
Edward 37
George Waldron 946
Henry 185, 375
Isabella Wightman 947
Richard Waldron 946
Theo E. 375
William 37
Willie 185
Willis 185

HUTCHISON
Betty J. (Teister) 628
Carl 628
Judith A. 628

HUTON
Caroline 312

HUTTON
Catherine Elizabeth 890
Nancy Gordon 890
William Elliott 890

HUXLEY
Albert T. 154

HUYCK
Catherine 297

HUYGEN
Hendrick 4

HUYGENS
Christiaan 1938

HYATT
Pearl Elizabeth 704
Ray 704
Roby Lenora 321

HYDE
Catherine 21
Ebenezer 153

(Hyde continued)
Harriet 331
James 331
Janet Lucille 713
Urban Huntington 153
HYDER
Don E. 625
Jeremy[12] 626
Jessica[12] 626
Melissa[12] 626
Peggy Ann[11] 625
Sarah[12] 626
HYLAND
Clara 128
HYLTIN
Gustaf Magus 1388
Maria Christina (Johnson) 1388

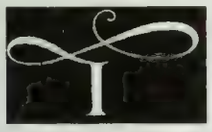

IDDENDEN
Edmond 414
IMLAY
Lucy 795
INGALLS
Ephraim 178
George 124
Helen Goddard 851, 2280
Mary Ellen 178
Oscar M. 851, 2280
INGERSOLL
Archibald 146
Edson Goit 146
Gibson 146
John 146
John Briggs 146
Johnson William 146
Martha Maria 146
Mary Ann 146
William 146
INGLIS
Mary 664
INHOFF
Magdalene 1639
INMAN
Addie 372
James A. 179
John 412, 2305
Mary (Wightman) 2305
Orianna Osborne 179
Ruhannah P. 179
INSKEEP
Bonnie 845
Vernon 845
IOVANNI
Jerry 1355
IRELAND
Benjamin W. 1384
David Darius 1384
Elizabeth 228
Elizabeth M. 1384
Elizabeth Shannon (Smith) 1385, 1392
George T. 1384
James Willis 1384
John H. 1384
Leeann[11] 641
Margaret Ruth 1384
Margret Jane (Bogan) . . . 1384
Mark Steven[12] 642
Martha (Neily) 1384
Martha (O'Day) 1384
Martha A. (Harroll) 1384
Mary C. 1384
Mira (Bayless) 1384
Nancy Caroline . . . . . , 1384
Nancy Caroline 1392
Rebecca C. (Gailey) 1384
Richard W. 1384
Robert R. 1384
Sarah 1384
Thomas W. . 1384, 1392, 1400
William 642
Thomas Willis 1385
William Willis 1384
IRISH
Benjamin W. 222
Bertha M. 222
George 222
Maude 583
Nathan Wardner 222
IRONSIDE
Ruby **199**
IRVIN
Christine Jacqueline[11] 595
Duane Curtis[11] 595
IRVING
Elaine Ruth[10] 595
Lillian Belle 389
Mary E. 372
Stewart (Jr.) 595
Stewart (Sr.) 595
IRWIN
Charles Albert 330
Muriel 717
ISAACS
Linda Lee 2116
ISAACSON
Allan Joseph 1596
David 665
Hazel Lord[11] 665
Rudy 1596
Ruth 1596
ISBELL
Linda 793
ISHAM
Sally 331
Sophia Mack 243, 244
Zebulon 244
IVES
Amy 127
Celestia Dolly 155
Noah 127
Raymond Leverne 333
Robert Vincent 333
Roxy Ann 127
Roy C. 332

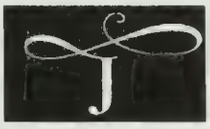

JAAFAR
Ashley 610, 2069
JACK
James Richard 993
JACKET
Clarinda 856
JACKSON 76
Andrew 1946
Ann 366
David 2338
Eliza 270

(Jackson continued)
Emma Jane 619
Gary Lee 1536
Isabella 1888
Isabelle 940, 2102
Janice 2172
Jeffery D. 2338
Jennifer L. 2338
Jessica Lynn[11] 1536
Linda Kay (Velliquette) . 2338
Melissa A. 2338
Minnie Belle 700
Pamela Kaye 551
Patricia Lynne[10] (Wightman) 1536
Rebecca Ann[11] 1536
Susan Scott 2172
Timothy Lee[11] 1536
William 2172
JACKSON OGINZ
Ruth 768
JACOB
Jessica Rae[12] 438
Jolene 438
Raybert 437
Suzanne 437
Suzanne Lee (Valentine) . . 437
Todd 437
JACOBS
Audrey Ann[10] 595
Charles 627
Emilie 336
Jean 377
Jean Mary[10] 594
Joan 378
Joan Esther[10] 594
Ruth[9] 594
Susan Marie[10] 595
Teresa[9] 627
Yale 377, 594
JACOBSON
Catherine R. 725
Jacob 725
Jill[11] (Taylor) 800
JAGO
Jane 964
John 964
JAMAIN
Etienne 52
Rebecca 52
Stephen 52
JAMES
Abel 128, 130
George Silas 210
Joseph 1002
Mary 130
Patience 129
Patricia 778
Ruth 128
William 101
William Greene 210
JAMES I (King)(of England) 424, 992
JAMISON
Dawn Michelle 571
JANES 303
Alanson 229
Clarissa 229
Eliza Sophia 349
Florence Irene 303
Julia Ann 280
Robert Bullis 303
Robert Wray 303
JANSEN
Cheryll Yvonne[11] (Adsit) 1655
Theodore Earl 1655
JANSSEN
Gisma 236
JARESIG
JoAnn[11] 477
JARMAN
Tina Marie 1530
JARRETT
Elizabeth A. 1384
JARVIS 168, 408
JAYMAN
Rebecca 52
JAYNE
Zoa 285
JAYNES
Eliza Sophia 349
JEANSON
Annie[11] 1602
Harvey 1602
Michelle 1602
JEFFREYS
Jimmy Ray 569
Martha Jane (Caperton) . . 569
Martha Michelle 569
JEFFRIES
Elizabeth 100, 339
Jonathan 100
JENCKES
Ancilla 18
JENCKS
Helen Adelia 362
Sereno T. 362
JENKINS
Cathy 1912
Gideon 105
Tami Lynne 704, 1524
JENKS
Denison R. 127
Desire 192
Mary 262, 699
JENNE
Allen (Rev.) 2039
Alma 234
Carrie 234
Isaac Metz 233
Lizzie 234
William 138, 234
JENNINGS
Ann Charlotte 224
Beula 375, 479
David 375, 479
Dorothy Alice 2073
Earl 604
Genevieve 604
Jean 810
John 224
Lodema 479
Mary Lou 604
Orvilla 224
JENNISON
Mary 76
JENNY
Emma 320
John 320
JENSEN
Ane 2264
Audrey 804
Carolina 289
Celia Alice[9] (Shandrew) . 2264
Donna[10] 562
Eldon 2269

(Jensen continued)
Maren 2264
Soren 2264
Terri[11] (Shandrew) 2269
JERRAULD
Henrietta 67
James 39, 67
JERSEY
John 1002
JESSUP
Alice M. 146
JETER
Carrie Lorraine[9] 623
William Byron 623
JETTE
Rosanna (Boucher) 1586
Simone 1586
Wilfred 1586
JEWELL
Annie[8] 694
Betsey 171
Carol Doreen[10] 2037
Charles Lee[10] 2037
Doris Elizabeth[9] 2038
Doris Elizabeth 324
Edith 2052
Edith Elizabeth[8] Wightman 2036
Elizabeth (Churchill) . . . 2036
Fred Vincent 324
Fred Vincent[9] 2037, 2038
Henry 2036
Joyce Elaine[10] 2037
Lincoln Randall 2036
Lincoln Randall 324
Mamie (Peasley) 2037
Margaret Edith[10] 2037
William 234, 694
JEWETT
Alpheus 213, 2070
Bessie Lois 221
Delia Evaline 221, 2070
Delia Evelyn 2070
Samantha (Munson) 2070
William Henry 221
JIRASEK
Carrie Melissa[10] 477
Frank Ray[11] 478
Henry Joseph 477
James David[11] 477
Jean Marie[11] 478
JoAnn Gertrude[11] 477
John 477
Paul Leo[11] 477
Stanley John[11] 478
JO SNN 860
JOBRY
John 2017
Sophia 2017
JODNEY
Sophia 2275
JOHANNESON
Christinia 523
JOHNSEN
Aaron Mitchell Wyman[13] . 680
Carol 680
Carol (Mitchell) 680
Roger 680
Tracy Jane[12] 680
JOHNSON
Aaron 281
Abigail 232
Ace Eugene 653
Adeline Maria 238
Alfred 1388
Alicia Scott[12] 2083
Andrew 581, 1389
Andrew Lytle (Jr.) 499
Andrew Magus . . . 1386, 1389
Andrew Mark[10] 499
Ann 395, 1901
Anna Elizabeth 1388
August 700
Belton 1487
Ben 1970
Bertha 1387, 1389
Bertha Skoglund 1387
Beryl L.[9] 499
Bessie 831
Bonnie Ann[12] 2026, 2082-2084
Bonnie Ray 2082, 2083
Bonnie Raymond 2025
Carl August 1386
Charles 2250
Charlotte 2104
Clara Justin (Peterson) . . 1386
Clifford 1387, 1389
Constance 421
Dean 856
Doris Marie 858, 1378, 1387, 1391
Edgar 1387, 1389
Edna 1387
Edwin 858
Eleanor 123
Elijah 39
Eliza Ann 107
Elizabeth 76
Elizabeth Ann[11] (Wightman) 2082-3
Elizabeth Ann (Wightman) 2025
Elizabeth Jane 926
Ella Belle 377, 378
Ellen Corine (Caffey) 502, 1378, 1387, 1391
Ellen Corine 1378
Emily 795
Ernest 911
Ervinia (Barton) 659
Esther C. 1387
Esther 1389
Experience Almeda S. (Brown) 795
Frances 107
Franklin 293
Frederick 107
Gene 856
George 107, 1387, 1389
George W. 325
Gertrude Roberta 596
Grace 653
Gussie[8] (Anable) 2010
Gustafson 1387
Harry Dalton 1387
Harvey 293
Henry 232
Herbert 293
Hilma Jorgine 697
Hulda (Skoglund) 1387
Ida Charlotta 1388
Ida Kristina (Anderson) . 1389
Ida 1389
Imogene (White) 1387
Ira 2010

(Johnson continued)
Irl[9] 2010
Irving 289
James 238
Jenny Victoria 1386
Jesse Andrew[13] 2026
Jessie Andrew[13] Johnson 2084
Jessie Andrew[13] 2082
Johanna (Anderson) 700
John 107, 421
John Adolph 1386
John Oscar 1388
Joyce (Ryman-Blot) 1387
Laura 281
Laura A. 166
Lelia[9] 581
Lelia W. 2062
Levi 78
Lillian H. 200
Lorraine Jeanette 653
Lottie 856
Louise F. 913
Louise (Wightman) 2250
Lyman 1539
Mabel 392
Mable O. 1387
Mable 856, 1389
Margaret Augusta (Winke) 1387
Maria Christina 1388
Marian 221-222
Marie (Comeau) 911
Mary 102
Mary Eliza 212
Mary Lee 647
Mary (Peterson) 1388
Mathilda Sofia 1386
Maude S. 1387
Michael Dale[11] 1931
Mildred 293, 641
Nancy Sue (Erickson) 2026, 2082
Norma 1391
Norma Virgina Ruth 1387
Oscar Rudolph 1387
Pamela 2139
Peggy 2161
Percy Wightman 107
Philo 795
Rachel 234, 659, 695
Robert 1389
Robert S. 1387
Roma 1391
Roma Faye 1387
Ronald 855
Rosa Lee (Anderson) . . 1387
Rosetta F. 366
Rudolph 1389
Ruth 272
Ryan Christopher[11] 499
Sadie 1389
Samuel A. 280
Samuel, Dr. (of England) . 994
Sarah 176
Scott Allen[12] 2082
Scott Allen[13] 2026, 2082
Sharon 855
Shanon Lee[11] 499
Sophia (Wightman) 856
Stephen 107, 234, 659
Stephen (Dr.) 107
Stephen Sumner 107
Susan E. 93
Thomas 289, 293
Vivian 1931
Walter 1389, 1391
Walter William . . . 502, 1397
Walter William (Jr.) 1387
Walter William (Sr.) 1387
William Herman 107
Zilpha 187

JOHNSTON
Agnes [immigrant] 894
Alan Robert 317
Albert Sidney 1983
Bonnie Lee[12] 649
Charlotte 954, 1900
Charlotte Pearl 2107
Eva 843
Frederick W. J. 648
George John 648
James Dawson[10] 649
James Richey[11] 649
Janine Bonnie[11] 649
John 843
John Richey[10] 649
Joy Ann[11] 649
Judy Carol (White) 649
Julie Louisa[11] 649
Karina Jo Ann[12] 559
Keith 559
Lora 583
Mary Esther Bell[9] 648
Mary Louisa[10] 649
Stella Hellena (Dawson) . . 648
Thomas 190
William 190
William A. 203
William Frank 317

JOHNSTONE
Thomas 75

JOLLS
Abby 195
Anna Mabel 196
Irma C. 196
William P. 196

JONES 285
Abigail Carr 339
Alma Steven[11] 1531
Amanda Rae[12] 1912
Assyria Lane 338
Barbara Jean[11] 747
Bertha (DeHaven) 2124
Cathy (Jenkins) 1912
Charles Walton 2124
Chloe A. 262
Cory Martin[12] 1911
Cynthia 163
Cynthia Jane[10] (Vigus) . . 1530
David X. 349, 527
David[11] 1650, 2124
Donald[11] 747
Dora Maude 820
Edna 297
Edward 746
Eleanor Francis[10] (Whitman) 1650, 2124
Elias 195
Elizabeth 249
Elizabeth Beth 866
Emma 195
Eric[12] 1912
Esther (Newton) 702
Esther C. 271, 710
Florrie Louise 741

(Jones continued)
Ford 297
Frank 332
Gary Wayne[12] 1911
Gary Dale[11] 1912
George Warren 740
Grace Elizabeth (Stowe) . 1531
Hannah Grace[12] 670
Harriet Sophia 306, 787
Harry 1650
Harry Walton 2124
Helen Elaine[11] 1531
Ira David[11] 1912
James William[11] ... 747, 1531
James Miller 787
Jody Wade[12] 1912
John P. 309
Joseph Adam[11] 1531
Joseph Steven 1530
Joseph W. 163
Karen Jo (Teare) 2124
Karen May[11] 1531
Kay Barbara[10] 702
Kimberly Dawn[11] 702
Lena 297
Linda Suzanne[12] 2124
Lisa Arlene[12] 1912
Louie Snow 338
Louis 297
Lovina A. 583
Luisa 189
Lydia 146
Maria (Dean) 740
Marian 297
Mary (Roberts) 527
Mary Ann (Patridge) 788
Mary Ann[10] 706
Mary Elizabeth 388
Mary J. 163
May O'Dell[10] (Wightman) 1911
Mayme Atla 805
Michael Whitman[12] 2124
Millie 271
Nancy (Weaver) 2124
Opal[10] 746
Oren 297
Patricia Ann[11] 670
Philip 670
Pliny 146
Reba Margaret 652
Rhonda Ann[11] 706
Richard William[12] 1912
Robe rt Allen[11] 1531
Robert Francis 706
Robert Francis[11] 706
Roberta Gwendolyn[12] ... 1531
Ronald Wayne[11] 1911
Rose Jane 353
Ruby Vivian 2266
Samuel 276
Samuel Philip[12] 670
Sandra 1912
Sandra (Robinson) 1911
Sarah 349, 527, 866
Sarah Elizabeth 195
Sharon (Phillips) 1911
Sherry Lynn[11] 706
Sheryl 589
Smith 170
Stephen W.[11] 1650
Stephen Whitman[11] 2124
Sue 747
Thomas 353
Thomas James[12] 1531
Todd David[12] 1912
Walter 702, 1911
Walter Richard[11] 1911
Wayne Coleman 1911
William 271, 866
Wilmer Perry 702

JONGSMA
Herman 2320
Kay Ellen[11] 470
Kenneth R. 470
Kenneth Randall 2320
Kristin Elizabeth[12] 470
Rosmary 2320

JORDAN
Angeline (Vorheis) 581
Carol Ann 1535
Carolyn Louise 1890
Delason S. 377, 581
George H. 355
Gertrude J. 284
Grace Estelle 355
Hanah W. (Mrs.) 355
Henry F. 284
Nellie Angeline 377, 581

JORGENSEN
Ana Maude[10] (Shandrew) 2267
Craig 2267
Craig S.[11] 2268
Dallas Edwin[11] 2268
Laurie Sue 531
Lester Wayne[10] 2268
Paul 2267
Paul A.[11] 2268
Roland 2267
Roland Wayne 2268
Roland Wayne[11] 2268

JORGENSON
Janet[11] 528

JOSEPH
Bonnie Beth[8] (Wightman) 2274
Jerry L. 2274

JOSEPH OF ARIMETHIA .. 2032

JOSLIN
Barbara R. 79, 164
Daniel 63
Henry Vaughn 79, 164
John Henry 164
Mary Ann 79
Potter 63
Thomas 63
Wightman 63

JOUBART
Timothy 409

JUAREZ
Marie Magdalena 1524

JUDD
Amanda 337
Andrew J. 158
Cora Belle 382
Elnathan 59
John Every 362
Loring F. 97
Nelson E. 158

JUILIEN
Henry[8] 694

JULIAN
Alexander 234
Annie 234
Ethel 234
Frank 234

(Julian continued)
Henry 234
John 234
Mary Jane 234
JULIEN
Alexander 659, 694
Annie[8] 659, 694
Catherine (McFarlane) . . . 694
Ethel May[8] 659, 694
Frank[8] 659, 694
Henry[8] 659
Jessie (Hicks) 694
John[8] 659, 694
Mary (Humphrey) 694
Mary Agnes[9] 694
Mary Jane[8] 659, 694
Mary[7] 659, 694
Olive May[9] 694
Stephen 694
JUNE
Elva (Mrs.) 311
JUNIVER
Henry 158
JUNKIN
Josephine 825
JUPP
Gladys 1585
JURKIEWICZ
Patricia 508, 2193
JUSTICE
Kelli Leigh[9] (Wightman) 2273
Tim 2273
JUSTIN
Hannah 302

KAERICHER
Blanche Edith (Naragon) . 955
Harry H. 955
Shirley Ann 954
KAHANAMOKU
Cameron Halapu[11] 1614
Louis (Louie) Kooliko . . . 1614
Patricia Mary[10] (Wightman) 1614
Ruth (Cameron) 1614
Sanford Louis Sandy 1614
KAHL
Oscar 335
KAHRMAN
Colleen (Douglas) 742
Cynthia (Champayne) 742
Cynthia (Rogers) 742
David Erle[11] 742
Donald Alton 742
Everett Edward 741, 2328
Everett Edward[11] 742
Jay[12] 742
Jessica[12] 742
Kaitlyn[12] 742
Katherine (Pitts) 742
Kelly Star[12] 742
Kevin[12] (Jr.) 742
Madeline May[10] 741
Marion Esador (Scott) . . . 741
Nancy Lee[11] 742
Percival Alton 741
Richard Elwood[11] 742
Rosalie Bernadette (Gedick) 742
Tyler[12] 742
Venessa[12] 742
KAISER
Adam 2048
Mary Catherine (Schell) . 2048
KALEY
Frank 202
Henry 202
Jeannette 202
Lucy 202
Olin 202
KAMERER
Fred 706
Leah Lucille 706
Lucille 706
KAMRATH
Kris 577, 1620
KANAR
James A 532
James Augustus 349
Llewella (Williamson) . . . 532
Maud Sophia 349, 532
KANE
Sarah Elizabeth 345
KARKER
Jessie 356, 2272
William Wallace 356
KARL
Margaret 1639
KARN
B. 941
Bertha 2105
Harvey J. 368
KARNS
Daniel Lee 1509
Kyle Lee[12] 1509
Marcia Ann[11] (Mangas) . 1509
KATER
Alma 515
KATIE
Lorena Whitman 453
KATZZ
Katherine 2021
KAUFFMAN
John 368
Norma Leona 368
KAVANAUGH
Mary 300
KAVIS
Lois 1364
KAYE
Leonard 507, 2191
Maureen Lee 507, 2191
Shirley (Devlin) . . . 507, 2191
KAZER
Alice May 1633
Edith May 404, 565
KEECH
Charlotte 209
Seth 118
Susannah 118
KEELER
Amanda 75
KEELEY
Karen[11] (Bray) 819
KEENE
David E. 456
Ruth Edna[8] 456
KEELING
Bobbie 1617
Cathleen Annette[11] (Wightman) 1617
James 1617

KEELING III
Navy Evan[12] 1617
KEELING, Jr.
Navy Evan 1617
KEEP
Mary Lizzie 343
KEGG
Jayne Marie (Wightman) 2254
John 2254
John James 2254
KEHOE
Kathleen 679
KEIL
Mary Lynn (Meyer) 844
Monica Jo 844
Walter Gustave 844
KEISTER
Patricia 606
KELLER
Amanda Jane (McCollum) 1608
Dennis 2098
Hazel Elizabeth 1608
Kennith Lewis 2098
Laura 358
Merrill 689
Susan Beth[11] (Spraker) .. 2098
Thomas Martin 1608
Zelda 2098
KELLEY
Abiel 161
Abijah 161
Agnes Louise . 357, 518, 2148
Asa D. (Jr.) 885
Bertha Ester[10] 743
Bessie Viola[9] 742
Charlie Head 742
John 161
Julia 835
Kay 827
Louise (Desonic) ... 518, 2148
Lucy 885
Mary 230
Richard 161, 827
Sally 161
Tryphena Emerson 161
William . 161, 357, 518, 2148
KELLOGG
Amelia 379
Charles Warren 330
Honora Adelia 313
James Henry 313
Jennie Lind 330, 729
KELLY
Asa D. III 885
Colleen 2155
Corinne Cecilla Veronica . 642
Debbie 2285
Edward Hayes (Dr.) 190
Gladys (Crosby 2155
Kathleen A. 496
Mary 221
Patrick 2155
Robert Warren 885
Walter Wightman 885
KELSEY
Alice 401, 487, 1951
Benjamin F. 252
Emma Baldwin 335
George Wightman 335
Gustave Baldwin 335
Katherine Matilda 487
Oliver 252
William Davis 487
KEMP
Annie[8] (Wightman) 2071
Elsie 304
Eric Henry 280
Fred 280
Freda Savage 280
George Cedric 280
Henry 280
Hilda Ellene 280
Jean Madalene 280
Joseph 304, 2071
Joseph 304
Rolland Judson 280
Walter 304
KENDALL
Joshua 155
Mary 155
Melissa Flavilla 279
KENISON
Ruth Edna[8] 456
Sevedra 294, 456
KENNEDY
Alice Crandall 191
Bryan 912
Charles E. 191
Delores 522
Earnest Bruce 718
George 912
Hiram 307
Lisa 912
Margaret 2258
Mary 168
Myrtle Dorothy[10] 718
Sandra Jean 916
Sandra Jean[4] (Wightman) 1355
KENNERLY
Sarah 872
KENNEY
Charles 1334, 1335, 1339
Marilee 674
KENNICUTT
Amanda 108
Amey Wightman 108
Eliza 108
Elizabeth Waldo 108
Francis Harrison 108
Frank Parker (Dr.) 109
Harriet Burling 108
Julia Ann 108
Julia Burling 108-109
Leonard Parker 109
Lincoln Newton 109
Rebecca Newton 108
Shubael 108
Thomas 108
William 108
KENOULTRY
Verna 657
KENT
Flora G. 938
KENWORTHY
Abel 510
Edna D. 337, 510
Sarah Scoville (Titus) 510
KENYON
Annie Lena (Mrs.) 187
Bradford 188
Christopher 47
Cora Belle 188
Esther 186
Frederick E. 186

(Kenyon continued)
Ida 188
Jennie A. 186
John 361
John S. 186
Joseph 188
Margaret (Mrs.) 187
Marie 676
Mary 130
Maud Emeline 361
Patience 46
Peleg 129
Peleg H. 186, 187
Wilfred Cameron 187
Willis Bradford 188
KEOUGH
Edward 367
KEPNER
Doris Ann 805
KERN
Aldred Allan 883
Gertrude Wightman[6] 883
Marguerite Gertrude 883
KERNAN
Nellie 221
Thomas 221
KERNS
Abraham 238
Eliza V. (Mrs.) 238
Mary Ann 238
KERR
Annie Elizabeth[4] (Wightman) 2111
Joe 2111
Norma[9] (Wightman) 791
W. E. 791
KERWAN
Capt. 1312
KERWIN
Triphena 961
KESSLER
Anna Eva 2050
Delia 2050
Jacob 2050
KETCH
Aquila 1005
KETCHLER
Sarah 284
KETCHUM
Desdemona 319
Sarah 230
KETTEL
Sarah Maria 197
William 197
KETTELL
Antha Jane 357
Antha Jane[10] 518
Florence E. (Reed) 518
Florence Mae 357
Florence Mae[10] 518
Howard Lee 357, 518
Myrtle May[9] 518
Samuel 357, 518
KETTLE
Eunice 112
Mary 112
KEYSER
John 316
Louise Margaret 316
KHOURI
Gloria 680
KIDD
Herbert W. 200
Jean 1568
Olive Arabella 200
William 200
KIDDER
Danielle Marie[12] 561
Juley Ann[11] 561
Michelle Marie[12] 561
Steven William 561
KIEF
Anne 348
Philip 348
KIEFABER
Gertrude 239
KIEFT
Wilhelm (Gov.) 4, 986
KIERSTEAD
Eric Richard[11] 721
Ildiko Charlotte (Torok) . . 721
Ilona Louise[11] 721
Murray G. 341, 721
Myrtle Louise[9] 721
Richard Wightman 341
Richard Wightman[10] 721
KILBOURNE
Mehitable 2258
KILPIN
Brian Jay[12] 1656
Gertrude (O'Leary) 1656
Harry 1656
Jeffery Owen 1656
Kristen Renee[12] 1656
Michele Audrey[11] (Adsit) 1656
KIM
Sun Im 704
KIMBALL
Charlotte (Haselton) 2101
Douglas 2101
J. Gorden 2264
Moses 2127
Patricia Charlotte 2101
KIMBER
Barbara Dora 391
Edward Anson 391
Edward Wightman 391
George Harold 391
William 391
KIMMEL
Delilah 263
KINCHELOE
Harriet 401
Harriett 401, 576, 1612
Joseph Gilchrist 401
KING
Amanda Lynn[12] 1529
Audrey Elaine (Baxter) . . 1895
Clement 173
David William 374
Dellie 851
Ebenezer 173
Edna 752
Edna Rose[10] (Steward) . . . 749
Elizabeth Margaret[4] (Wightman) 1895
Elizabeth (Sheldon) 1529
Evalina Elizabeth 201
Evelyn 404
Godsgrace 971, 972
Jack 749
Janice Marie[6] 1895
Jesse Harriman 199, 200
John Thomas[12] (IV) 1529

(King continued)
Joseph 173
Joseph R. 1895
Joyce M. 707
King Henry II 1741
Leota Marie (Souch) 1895
Lot 851
Ludovic Steptoe 201
Mabel 436
Martha 152
Mary Agnes 962
Mary Willamine[5] 1895
Mercy 181
Moses 200
Murray William[6] 1895
Nadine 436
Nellie Irene 851
Norma Jane 374
Patrick Kenneth[11] 1529
Persie R. 192
Polly Greene 173
Robert 982
Robin Christin[11] 1529
Ross 1895
Sarah Eugenia 201
Sweet 113
Thomas Thomas (Jr.) . . . 1529
Thomas Thomas (III)) . . 1529
Ursula Rebecca 200
Will Norman 374
William Percy[5] 1895

KINGSBURY
Sanford 170

KINGSLEY
Elisha 118
J. Donald 322
John H. 322

KINGSTON
Christopher William 664
Donald 384
George R. 328
Heather[12] 664
Kathryn Lee 328
Thomas 384

KINLEY
Elizabeth 310

KINNE
Millicent Mae 732

KINNEY
Ellen Keziah 171
Florence 305
George 305
Mary J. 270
Samuel 270

KINNING
Laura 532

KINSEL
Carol[12] 678
Frances[10] 677
Helen (Kott) 677
Joan Elizabeth[11] 677
Laura[12] 678
Leslie Henry 677
Linda Grace[12] 678
Mark Leslie[12] 678
Shirley (Wear) 678
Wilcott 677
William Charles[11] 678

KINSEY
Doris 518
Howard H. 2296
Margaret J. (Parsley) . . . 2296
Mary Walter 2296

KINSMAN
Eva Liona 370
Lester 370

KIRBY 410
Andy[11] 751
Betty Jane[10] 751
Chester Allen[11] 751
Dean[11] 751
Frank[11] 751
George Wightman 231
Harold Eli 231
Joseph A. 1884
Linda Gayle[11] 751
Mabel 565
Marvin 751
Mary S. 231
Muriel 751
Nina Isabella 231
Noel[11] 751
William G. 231
Zettie (Randolph) 751

KIRCHHEIM
David Bryan[11] 733
Debra Jean (McTernan) . . 733
Gregory Stephen[11] 733
Howard Walter Otto 732
Irva Jane[9] 732
Jacquelyn Roseanna (Will) 733
Janet Sue[10] 733
Nancy Jean[10] 733
Susan Lynn[10] 733

KIRCHNER
Eva[8] 564
Herman 323, 564

KIRKLAND
Herndon Herndon 891
Ralph 141
W. D. 2331

KIRKPATRICK
Christopher Kreitler[13] 546
Edwin P. 546
Elizabeth Wightman[13] 546

KIRLEY
Alice (Seaman) 2163
Joseph 2163
Lucia Mable 831. 2163
Matilda (McMullen) 2163
Michael 2163

KIRMEYER
Nancy Sheryl 1574

KIRSHBAUM
Olga Edna 327

KIRSTEAD
Lucretia 146

KISNER
Barney 322
Elizabeth 322
John Gordon 323
John Henry 322
Richard Dale 323

Kissel
Eleanor 109

KISSINGER
Ada Louise 590

KISTLER
Nellie (Ruff) 521
Abner 521
Eva Marie 521

KJORSTAD
Candyce 459

KLAWES
Dennis J. 1364
Patricia M. (McGowen) . 1364
Sally Marie 1364
KLEENSASSER
Caryle 525
KLEIBRINK
Bill 2323
Nancy Joan 618
Olivia Christine (Franklin) 618, 2323
William 619
KLEIN
Dorothy (Silbernagel) 902
Elizabeth June 319
Francis 902
June Elizabeth 451
KLETT
Joseph R. 2310, 2311
KLINDWORTH
Amy Marie[12] 471
Gerald R. 471
Gerald Raymond 2321
Karl Emerson 2321
Lynne Louise[11] 471
Whitney Anne[12] 471
Raymond 2321
Rosella (Melhoff) 2321
KLINE
Arlen L. 392, 657
Dorothy Elizabeth[10] 657
Perry 362
Susan Felthousen 362
KLINK
Lillie 827
KLINKA
Anna 627
James 627
Jaramilla Jaramelba 627
KLOCK
Erwin 173
Harold A. 543
John 296
Mabel (Mapstone) 543
Nancy 296
Newton 173
KLOTZ
Marie 303
KLUCK
John 296
KNAPP
Adele 152
Claista W. 227, 1374
Cornelia 152
Israel (Rev.) 227
John 151
Leona 221
William Herman 152
KNECHT
Edna Dahl 462
KNEESKERN
Lucy Maria[7] (Whitman) . 2272
Menzo 173, 2272
KNIGHT
Albert Joseph 198, 200
Amy 141
Anna[5] 2310
Antoinette 198
Benjamin 118
Clinton Prescott 10
Crane[5] 2310
Daniel Wightman[5] 2310
Daniel Wightman[6] 2310
David 53
Dorcas 118
Edward Tracy 200
Franklin Albert 200
Frederick Henry 255
Frieda Chesterton 255
Hannah 414
Jane 54
Jane[5] 2310
Jeane[4] (Wightman)(Clarke)2310
Jennie Gale 797
Joseph 255
Joshua[5] 2310
Louisa 112
Marie Antoinette 200
Mary Hildegarde 962
Myrtle Cory 255
Oliver 428
Roby 118
William Severance 200
KNOBLICH
Faye June[10] (Whitman) 460, 2320
Gottlich 460, 2320
KNOCKWOOD
Heather Rose 1599
John 1599
KNOLLS
Patricia 2267
KNOP
Minnie 225
KNOWLES
Amy Eleanor 379
Frank B. 159
Hannah 145
John 23, 39
John (Capt.) 1307
Joseph M. 51
Lewis 379
KNOX
Beatrice Abel 851, 2280
KNUDSEN
Antonia Adriana Hendrika (Van Dam)(Moller) 811
Arlene 2268, 2269
Henning 811
Joshua Kristoffer Sidney[12] . 811
Karen Leslie[11] 811
Maxwel Henning[12] 811
Niels Frederick 811
Samuel Tyler[12] 811
Zachary Albert[12] 811
KOBYLANSKI
Jennette (Caldwell) 680
Kelly Angeline[12] 680
Michael Thomas 680
Patrick Micael[12] 680
Teresa Kay[11] 680
Tracy Jane[12] 680
KOCH
Jeannette Olene (Berg) . . 1653
Joan Beverly[11] (Lee) 1653
John Chester 1653
Timothy Peter 1653
KOEHLER
Curt 2269
Elizabeth (Fehr) 897
Evelyn Elizabeth 897
Karen[11] (Shadrew) 2269
KOESTER
Peter Aldan 620
Priscilla Ann[9] 620

(Koester continued)
Richard Scott 620
Sara Lynn[10] 620
Susan Elizabeth[10] 620
KOEVERING
Rose (Van Anroy) 571
KOFOED
Ellmoninnie 799
KOHL
Florence (Nunn) 544
KOHLBRY
Laura Jane 919
Stephen T. 919
KOHN
Gerald Chandler 544
Patricia Megan 544
KOLBERG
Aagaat (Vaa) 460
Alyson[12] 461
Dana Diane[12] 461
Dean Edwin[11] 461
Diane 461
Edwin 460
Fiona May[12] 461
Glenda 461
Jeanne 461
John 460
Loma Jean[11] 461
Narah[12] 461
Robert Leo[11] 461
Ronald John[11] 461
Roy Monroe[11] 461
Stephen Dean[12] 461
Una May[10] 460
KONWINSKI
Dorothy 2160
KORSMO
John T. 530
Lori Lynn[11] 530
KOTT
Helen 677
KOYEN
Gertrude Christinana 376
KOZIOL
Hazel Lord[11] 665
Leonard 665
KRASKA
Marcella C. 2190
KRAEMAER
Kimberly Jean[11] 671
Lauren Rae[12] 671
Scott 671
KRAFT
Dorothy Elaine 465
Lillian 465
Ralph 465
KRAUS
Jean 883
KREITLER
Abigail Wightman[13] 546
Bonnie Jo (Bohling) 546
Charles Francis[13] 546
Charles Wightman[12] 546
Edith Abigail[10] 545
Elizabeth Lamoreaux[12] ... 546
Ellen Cramer (Briggs) ... 546
Jason Roblee[13] 546
Paul David[13] 546
Robert David 545
Robert Philip[12] 546
KRINER
Catherine (Morgan) 553
Dorothy Pearl 553
Edward Lewis 553
KRISS
Dorothy M. 843
KRITSBURG
Helen (Larsen) 535
James 535
Karin 535
KROLL
Rose 599
KROM
Donald William 652
Elaine Marie 652
Reba Margaret (Jones) ... 652
KRON
Axel Frederick 453
Delbert Laurence 453
Diane Elaine 453
Hilda M. 453
Joyce[10] 453
Karen Elizabeth[11] 453
Keith Lewis[11] 453
Laura Dianne[11] 453
Leonard Berton[11] 453
KRUEGER
Mary 871
Robert 1338, 1352
Theresa 295
KRULL
John 383
Mae 383
KRUPKE
Diane[11] 462
LeRoy 462
KUCK
Clara A. 1363
KUEHNE
George 634
Phyllis 634
Sarah (Macmurtrie) 634
KUEHNER
Phyllis 380
KUERBITZ
Dorothy Ann 899
KUGLER
Kara Leigh[11] 671
Kimberly Jean[11] 671
Nelda Rae[10] 668-670, 684
William Weyerts 670
KULAGA
Brendan Cory[12] 742
Cullen Ryan[12] 742
Daniel Mathew 742
Donna Lee[11] 742
Jared Todd[12] 742
KUMETZ
Elizabeth Anne[10] 735
Guido Richard 735
KUNZ
Henry 287
KUSSEROW
Jay Wilhelm 742
Joyce Lavisa[10] 742
KUTZ
Anna 402
KYEERSTINE
Maren 2264

LABELLE
Janice Marie 1889
LABER
(Stephani Sadoueski) ... 2161
Anthony Brock[12] 2161
Bonnie Lou (Hass) 2161
Brock Anthony[11] 2161
Jessica Marie[12] 2161
Kasey Ann[12] 2161
Lois Eyvonne[10] (Richter) 2161
Norbert Steve 2161
Rick Allison[11] 2161
Steve Charles[11] 2161
LA BUY
Margaret 379, 489
LACAPRA
Daniel 2165, 2179
Nancy 2179
LACKWARE
Alma 360
LACOSTE
Bernadette 1561
Denise (Laroche) 1564
Josephine 2188
Rene 1564
Sheila[11] (Steen) 1564
Steve[12] 1564
LACY
Cicily Frances[8] 452
Emma T. 343
Frances Ella 294
R. E. 294
Robert Emmett 452
William Eugene 294
LADD
Emily 124
Gerald (Jr.) 535
Jennifer Rebecca[11] (Wightman) 535
Mary 67
Sara Elizabeth[12] 535
Sarah 23, 24, 251564
LADNER
Patricia Lynne[10] (Wightman) 1517
Ralph 1517
Trevor Matthew[11] 1517
LADOUCEUR
Herbert 1574
Lawrence Charlie 1572
Loretta 1574
Valerie Darlene[11] (Caverly)1572
LAFARGE
Lawrence 226
LAFAYETTE
Marquis de 118
LAFONTAINE
Dana Mariel 476
LAFORCE
Elizabeth 280
LAFOUNTAIN
Patricia 463
LAGE
Philip 292
LAGERQUIST
John Clarence 825
Josephine (Junkin) 825
June 825
LAGUNA
Alex Francis de Leo de ... 216
Amie 1587
Andre 1561
Bertha de 216
Daniel 1587
JoAnne[11] (Boucher) 1561
Madeline[11] (Corey) 1587
Nancy[12] 1562
Pascal Robert[12] 1587
Rita (Bissonnette) 1561
Romeo 1561
Sandra[12] 1562
Simone (Blanchette) 1587
Sophie Diane[12] 1587
LAHITA
Aimee Elizabeth 588
Anne 588
LAHREN
David 525
Eloise[11] 525
LAIDLAW
Mary Ann[4] (Black) 2104
Robert 2104
Robert Louis[5] 2104
LAKE
Agnes (Grover) 971
Donald 1647
Donna 1647
John 971
Julie 1647
Margery 970
LALONDE
Tina Marie 1519
LAMAUREUX
Charles 518
Florence Mae[10] 518
LAMB
Abel 93
Allyn 93, 2172
Amanda 133
Anna 56
Avery 56
Bobbie Jo 437
Capt. . 1302, 1304, 1310, 1311
Catherine 54
Charles L. 190
Charlotte 58, 93
Cyrus Stephen 133
Daniel 35, 93, 2165, 2172, 2179
Daniel Wightman 999
David 56
Eliza 2172
Enoch 93
Erma 645
Frank 133
Hannah 2172
Harriet E. 2172
Isaac 35
James 54, 56, 86
James C. 2166, 2172
Jesse 92, 93
Jessie 361
John 56, 93
John Bishop 53, 54
Joseph 56
Joseph Austin 2172
Katherine 53, 54
Lucy Anna 2172
Lucy 56
Martin Luther 645
Mary (Mrs.) 133
Mary 92, 93

(Lamb continued)
Mary Ann 645, 2172
Mary Babcock 2172
Nehemiah 93
Parthenia 93, 2172
Parthenia M. 2172
Sally 56
Samuel 92, 2172, 2175
Samuel Wightman 93
Samuel S. 2166, 2172
Selenda 2175
Selinda 93
Tabitha 2172
Tabitha (Wightman) 2175
Theresa Almeda 283

LAMBERT
Betty Ann 563
Darrell M. 279
Smith 146

LAMONT
Adah (Mrs.) 352
Lellon 352
Margaret 953

LAMOUREUX
Cora 518
Emile 518

LAMPHERE
Addison 2172
Adeline 2172
C. Capitola 2172
David 2172
David H. 2172
John 2172
Julius 2172
M. Ellen Brown 2172
Mary A Houche 2172
Susan 1502

LAMPHIRE
Elizabeth 193
Lyman Foster 323, 625
Mary 625
Mary (Mrs.) 323
Mertie 323
Myrtle 625
Rowland 193

LAMPIE
Martha 846

LAMPMAN
Ella 287
Isaac 287

LAMSON
Elva Ann 240
Ethel Elvira 240
Theodore H. 240

LANCASTER
Henry Grover 306, 789
Ruth Elba[9] 789

LANCASTLE
Patricia 2009

LANCE
Blake 380

LAND
Bertha 946
Ella 875

LANDER
Jay E. 240

LANDERS
Barbara Anne[5] (MacDonald) 1896
Beth Catherine[7] 1897
James Francis[6] 1897
Karen Elizabeth (Haggart) 1897
Nancy Elizabeth[6] 1897
Richard William[6] 1896
Stephanie Marion[7] 1897
Susan Emerson (Tait) ... 1896
William C. 1896

LANDRE
Joseph 351
Paul 351

LANDRUM
Lee Anne Charlotte 955
Lorie Phoebe 955
Thomas Wright 955
Walter Douglas 955
Walter Thomas 955

LANE
Emma 149
Johanna 977
Maria 127
Peter 127
R. H. 282

LANG
Etta 791

LANGDON 282
Ethelyn Marie (Smith) ... 613
Jane 97
John 97
Linda Marie 613
Martha E. 282
Warren Ross 613
William 97

LANGE
John 1655
Patricia Ann 1655
Virginia (Morelli) 1655

LANGFORD
Barbara 42
D. J. 2331

LANGHENDRIES
Maria 1558

LANGLEY
Brenda 541
Dennis 541
Linda 541

LANGSETH
Bernice 524
Dolly 524
Nells 524

LANGSTON
Charles 1475

LANGSTROM
Frank 230

LANGUEDOC
Josephine Lacoste dit ... 2188

LANSING
Glenn F.[11] 2118
James R.[11] 2118
Janette Ann[10] (Wightman) 2118
Sharon E.[11] 2118

LANT
David 1985
Erma [or Irma] 818

LANTMAN
Dorothy 280
Harry John 279
Lynn West 280
Walter Harry 279
William Eagan 279
William Henry 279

LAPHAM
Lillian B. 284
William B. 1463

LAPOINTE
Edith 281
LAPPE
Addison 363
LAPPIN
Ida Mae 915
LARAWAY
Mary 360
LARKIN
Helen M. 262
James R. 263
Nick 262
Richard F. 263
Thomas 262
LARNER
Cathy[11] (McGeoch) 1650
LAROCHE
Denise 1564
LAROSE
Garth 1606
LARRABEE
Melinda 263
LARRADIN
Jenette 593
LARSEN
Bernice 807
Helen 535
Helen Marie[10] (Wightman) 1365
Karla Kay[11] Larsen 1365
Kenneth Asahel[11] 1365
Kenneth Robert 1365
Roy C. 325
LARSON
Elizabeth (Mawson) 809
Elmer Oleah 809
H. A. (Mrs.) 147
Reta Rose 809
LASHEL
Mary 228
LATHAM
Amy (Mattson) 2147
Charles L. 2172
Debra (Bridinger) 2147
Garold Lee 2147
Harry 316
Lawrence W. 2147
Lenny Lee 2147
Mandy Jo 2147
Margaret (Wightman) . . . 2146
Margaret V. (Wightman) 2147
Nancy (Logsdon) 2147
Paul Hubbard 316
Sarah M. 95
Steven Paul 2147
LATHROP
Abiel 86
Cyprien 87
Polly 87
Rhoda 85, 87
LATIMER
Albert E. 907
Doris (Wightman) 907
LATOUSKA
Elaine 532
LAUBACH
David Charles 7
LAUD
William 424
LAUDER
Dorothy Kathleen 917
Ruth Phoebe (Walston) . . . 917
Walter Burton 917
LAUTERBACH
Anna Elizabeth[9] . . 1443, 1444
Anna Marie (Ochs) 1442
Emma May[8] (Clemmens) 637, 1442
Frank 2324
Frank Andrew 1442, 1446, 1458, 1462
Frank[9] 1443
John 1442
Margaret Clemmens[9] 1443, 1444, 1451
LAVAKE
Earl 829
Janis Gail 829
LAVENDA
Carol Suzanne[10] (Stillwell) 2123
Leonard Ralph 2123
LAWLESS
Carl 1503
Margaret (Francis) 1503
Rose 215
LAWLOR
Mary Elizabeth 382
LAWRENCE 76
Elizabeth Julia 2262
Rose Ann[10] 2262
LAWRENSON
Colonel 1421
LAWSON
Hembo 751
Lena 751
Phyllis Jean 751
Susie V. 346
LAWTON
Alice A. 254
Beriah H. 254
Caleb 64, 254
Caroline 867
Isaac 69
Lewis 361
Mary 63
Mary G. 302, 739
Patience 361
Susan 425
Theodore Elgin 254
W. H. 868
LAXTON
Marjorie 419
LAY
Grace M. 394
LE BLANC
Ethel Marie 1895
LE DOUX
Marie Louise 500
LE GROS
Rydereck 1000
LEACH
Abel 350
Andrew William[11] 513
Anna Belle 350
Bessie[7] 661
Charles J. 350
Dorothy A. 350
Dougall 235, 661
Edwin 305
Eliza Jane 305
Eugene A. 350
Guy Henry[11] 513
Guy Howard 512
Harold J. 350
Howard W. 350

(Leach continued)
Janice Annette[10] 512
Jasper T. 350
Judith Ann (Vampatella) . 513
Leslie S. 350
Mary (McKenzie) 512
Mary L. 350
Minnie Almira 350
Nellie May 350
Ralph L. 350
Sarah Ellen 700
Scott Francis[11] 513
Stephen 350
Todd Christopher[11] 513
William 512
LEAHY
Eva[8] (Whitman) 2091
Thomas 2091
LEAK
Scott 2330
Shanna Lee[12] (Poole) . . . 2330
LEAKY
Thomas 260
LEAMARD
Mary 736
LEAMER
Lulu Maude 348
LEAR
Mabel L. 383
William Collins 383
LEARY
Howard 482
Mark Thomas 482
Michael Howard 482
LEAVENS
Abigail 83
Edwin R. 116
Marvin 116
Mary E. 116
LEAVENWORTH 74
LEAVITT
Annis 313
Etta 361
Joshua 313
Margaret 313
LEBERT
Jack 821
Mary Hannah[8] (Morrill) . . 821
LEBLANC
Rose 517
LECLAIR
Daniel 1587
Francis[12] 1588
Geanie[12] 1588
Lucille (Thibodeau) 1587
Napoleon Paul 1587
Susanne[11] (Corey) 1587
LECREVE
Charles 885
John Edward 885
Julia 885
Mamie Jule 885
LEDAUP
Adolphus 407
Josephine 407
Mary 407
LEDGER
Eliza Jane (Pedley) 2115
Florence (Wightman) . . . 2115
Gertrude 2115, 2117
Joseph 2117
Richard 2115, 2117
Richard F. 2115
Thomas 2117
LEDYARD
Deborah 152
LEE
Amber[11] 716
Audrey 474, 1629
Barbara Jean 830
Bette Ann (Fenner) 1653
Cheryl (Linn) 1653
Cliff 831
Derek[11] 716
Douglas Clayton[11] 1653
Eric L. 830
Ernest 716
George 252
Hubert O. 831
Jamie Lynn[12] 1653
Joan Beverly[11] 1653
John 1425
Josephine 97
June Beverly[10] (Wightman)1653
June Carol 831
Kenneth Fred[12] 1653
Kenneth Harvey 1653
Larry 830
Larry Allan[11] 1653
Leslie Stewart[12] 1653
Lisa Jean (Anderson) . . . 1653
Lisa L. 830
Lisa Lynn (Robinson) . . . 1654
Maria Cloria 252
Marylund[10] 716
Megan Chelsea[12] 1653
Mortimer F. 97
Nelson 97
Nettie 831
Randy 831
Robert E. Lee (Gen.) 883
Russell[11] 716
Sandra 1894
Sandy 831
Sharon Kay[11] 1653
Steve 831
Wightman 97
William Leslie[11] 1654
LEES
Ann[10] (Nicholas) 2073
LEETE
Virginia M. 534
LEHR
Constance 708
LEHRMAN
Mary 262
LEICESTER
Earl of ("Bossu") 415
Earl of ("Wyghtmains")415, 429
LEIN
Bertha (Schneider) 465
Thelma Louise 465
Valdemar A. 465
LEITHAUSER
Marcia 1646
LEITHFIELD
Sarah 27
LELAND
Ebenezer 94
Elizabeth[11] 497
Hannah 94
Robert L. 497
Susan 842
Susan[10] (Whitman) 497

LEMEN
Donald Howard 334
Donald Howard[9] 1011
George 334
Henry George 334
Margaret Jay 334
Margaret Jay[9] 1011
LEMIER
Yvonne 1962
LEMLER
Burt 375
Yvonne 375
LEMMLER
Bert Clemons 481
Mabel 481
Yvonne 481
LEMMON
David Glenn[12] III 547
Margaret Megan[12] 547
Margaret Pauline[11] 547
LENO
Pauline 463
LENSS
Henrietta Lucy 898
LEONARD
Edna May[9] 498
Elizabeth 935
Ethel 857
Frederick 935
Grace Genevieve 498
Jane Wightman[11] 665
Joe 498
Joseph 498
Mabel (Powell) 935
Mary Elizabeth[10] 498
Michael 665
Michael J. 498
Michael James[10] 498
Thomas 194
Thomas L. 498
Thomas Lee[10] 498
LEPLEY
Albert[10] 637, 2323
Frances[9] (Wood) . . . 637, 2323
Gordon T. 737, 2323
Gordon T.[10] (Jr.) . . . 637, 2323
Richard[10] 637, 2323
LERCH
Mary 388
LERIAN
Frederick 1576
Ruth 1576
Susan Kay 1576
LESIKAR
Edith Ruth[8] (Caffey) 1398
Edward William 1398
LESLIE
Theresa 459
LESSAC
Allen John 918
Erin Maureen 918
Florence (Biwer) 918
Jane Emma 917
John 918
Mark Wightman 918
LESTER
Angeline (Mrs.) 342
Emma Eugenie 342
Frank Todd 1892
Hannah 58
Henrietta 352
Ida May (Mrs.) 286
James C. 342
Kimberly Anne[6] (Crawford) 1892
LETOURNEAU
Diane[11] (Corey) 1586
Giselle (Bourgea) 1586
Pierre Luc[12] 1587
Robert 1586
Roger 1586
LETSON
Dorothy Louise[9] (Atwater) 2123
Freeborn 105
Frederick 2123
LEUSCHNER
Linda Marie 589
LEVAK
Allan[10] 634
James[10] 634
Marilyn[10] 634
Mildred Anna[9] 634
Stephen 634
LEVALLEY
Thomas J. 23, 41, 68
LEVAR
Maria 2136
LEVEREGE
Anna 646
LEVERIDGE
Anna 346
LEVETTE
Etta 1582
LEVY
Emma 756
Tannie 756
LEWELLYN
Pauline 2135
LEWES SEE LEWIS
LEWIS
Anna Mae 751
Anne (Chardenet) 499
Appleton 97, 157
Barbara Louise[9] 499
Beryl L.[9] 499
Charlotte 130
Clarkson 267
Edward 97
Edward Frederick 620
Electa 847
Fay 526
George T. 499
Henry 353
Jeremiah 116
Joanne[10] 499
Karen Sue[10] 499
Lettie 614
Lois 97, 157
Louise Stedman[8] 499
Lucretia 267
Mary (Grover) 977
Mella Ann 157
Neal 602
Norma 818
Rozetta 353
Samuel 373
Sarah 373
Sarah Ann 271
Sarah M. 499
Sophia Adelina 176
Susan 116
Susan Anne[10] 499

(Lewis continued)
Thelma[8] 602
Theresa Jean 578
Verda (Braemer) 620
Verda Jay 620
William 302, 977
William Henry 499
LEWIN
Albert 1323
Alice Maude 1494
Amelia 1504, 2279
Arnold James[10] 1580
Barbara Arlene[10] 1578
Barry Wayne[11] 1580
Betty Ann[10] 1580
Diane Carol[11] 1580
Donald[10] 1578
Dorca 2317
Evan Brent[11] 1580
Harry 1504
Helen Evelyn (Reynolds) 1580
Johnie[10] 1582
Leona 2279
Leona Inez 1504
Lori Ann[11] 1580
Lynda Ann (Ditchman) . . 1578
Muriel Darlene[11] 1580
Muriel Sarah Agnes[9] (Wightman) 1578
Nancy 1396
Walter 1578
Wayne Clair[10] 1578
LEYRER
Adam Randal[12] 560
Christi Joy[12] 560
Darleen Arvela[11] 560
Leesa Jane[12] 560
LIDDELL
Florence 1552
LIEDKE
Della Heeter (Mrs.) . 330, 730
LIEDTKE
Ella 382, 491
Laura 490, 491
Leopold 382, 490, 491
Margaret 382, 490
LIEPE
Amanda Marie[13] 567
Bobbie Jo (Watts) 567
Cari Ann[12] 567
Harley Dee[13] 567
James Herbert 567
Jeremy Anderson[12] 567
Jonathan Earl[12] 567
Kay Elizabeth[11] 567
Mark Anthony[12] 567
Robert James[12] 567
LIESKE
Alice 837
LIETZE
Fred 334, 1011
Gladys Izeyle[9] (Titus) . . . 1011
LIGHT
Anna Roy[9] 707
Christopher Donald[11] 708
Donald Francis[10] 707
Elaine Marie (Poulin) 707
Elrick Leo 707
Kenneth John[11] 708
Leonard E. 707
Richard Earnest[10] 707
Rosanna (Duprey) 707
Stephen Francis[11] 708
Wanda Maxine 559
LIGHTIE
Elmer 1503
Margaret (Francis) 1503
LIKES
John 189
Nancy 189
Viola 189
LILLIBRIDGE
John 46, 83, 135
Mercy 46, 135
Whitman Wilcox 46, 83
LIMBERS
Elizabeth Ann 682
LINCK
Fae 796
LINCOLN
Abigail 260
Abraham . . . 968, 1882-1884, 1887, 2176
Abraham (Capt.) 2176
Charlotte Pearl[4] (Wightman) 2107
Douglas 2107
Frederic W. 2127, 2128
Hanna (Salter) 2176
John 2176
Martha 108
Mordecai 2176
Sergeant-Major 1427
Thomas 2176
William E. 1475
LIND
Sue Ellen 689
LINDBERG
Ruth 825
LINDER
Abby 343
LINDERBERRY
Effie 355
LINDGREN
Alan 2133
Alan Bruce 2133
Blanche (Harvey) 2133
Carole Lynn[10] (Coonce) . 2133
David Wightman[11] 2133
Michael Bruce[11] 2133
Stacey Michelle[11] 2133
LINDHOLM
Anna C. 372
Joseph E. (Rev.) 372
LINDNER
Margaret D. 958
Robert H. 958
LINDSAY
Alfred E. 634
Ann Elizabeth 634
Charles Columbus 316
Charlotte (Crane) 634
Dorcas 260
Dorothy Louise 316
James Columbus 316
Jonathan 2601
LINDSEY
Helen A. (Copeland) 689
Lillian 689
Thomas B. 689
LINDSLEY
Adelia 270
Charles May 241
Jennie Belle 241

LINQUIST
Helga E. 616
LINSER
Hulda 279
LINTON
Thomas 160
LIPPERT
Beatrice Dorothy 655
Jamie Lynne[12] 655
Kelly Nichole[12] 655
Lynn Patrick 655
Shelby Danielle[12] 655
Steven Matthew 655
LIPPITT
Anna 84
LISK
Israel 2051
LITCHFIELD
Keziah 371
LITTELL
Charles Wesley 388
Grace Ethel 388, 2332
LITTLE
Carl 929
Elida 845
Hellon 845
Judith Ann 796
Kathleen 929
LaVern 845, 2270
Lenora Belle 845
LITZLER
Henry Leon 277
John 277
Joseph Frank 227
Lucius Lloyd 277
Mary Louise 277
LIVINGSTON
Amelia Bonneau 875
Annie Vernelia 875
Frances Elizabeth 875
Ida Caroline 364
Margaret 835
Meikle 1912
Wightman Asbury 875
William Stokes 875
LIZMORE
Sandra Marietta 1895
LJUNGGREN
Anna 1381
LLOYD
Bruce 541
Marie Rose 541
LOBDEL
Charlene Louise[10] 602
LOBEL
Douglas 602
LOBERG
Ardis Kaye[12] 460
Jonathan Eric[13] 460
Larry 460
LOBERT
Margaret Ellen 460
LOCKE
Jonathan 21
Nathaniel 177
LOCKHARDT
Jodi 2255
LOCKHART
Jo Anne (Wheeler 2297
Roger William 799
Roger William[12] 799
Sarah Wightman[11] (Taylor) 799
LOCKWOOD
Hannah 218
Lucretia Lavina 2112
LODER
Fannie 207
LOEW
Katherine (Anthony) 568
Laura Christine 1635
LOFTHOUSE
George 236
Paul 236
Ralph 236
LOGAN
Carrie Luella 184
Carrie Luella[8] 677
Ella May 184
Ella May[8] 672
Emma Jane 184
Emma Jane[8] 677
Luna Estella 184
Luna Estella[8] 681
Marian Jane 184
Marian Jane[8] 681
Marian[7] 672
Marvin 184
Matthew 184, 672
Sarah (Whitcomb) 672
Sheldon Dixon 184, 672
LOGHRY
William 282
LOGSDON
Nancy 2147
LOKEN
Kathryn Yvonne 798
LOLMAUGH
Brian 1525
Cody Alen[12] 1525
LOMAX
Bonnie Ann[12] (Johnson) . . . . .
. . . . . 2026, 2082-2084
Keith Edgar 2026, 2084
Keith Edward 2082
LOMBARDO
Emily 906
Hannah (Bell) 906
John Scott 906
Sarah 906
Scott Bell 906
LONG
Hannah 42
Malinda 2073
LONGACRE
Zilpala 384
LONGLEY
Henry O. 90
LONGRIN
Eleanor Darlene[10] 587
Jennie Lucile[11] 587
Seth Baldwin[11] 587
LONGTIN
Gary Wayne 587
Roy 587
LOOFBOURROW
Charles[9] 673
Ella May[8] 672
Lillian (White) 672
William K. 184
William Karr 672
LOOFBURROW
Abner Rittenhouse 672
Mary Jane (Karr) 672

(Loofburrow continued)
LOOK
Harriet V. 202
LOOMIS
Alvin 110
Genevieve 2008
Ora Belle 708
Rose 400
Stephen 110
LOPEZ
Jesusita 814
LORD
Celia 266
Joseph 266
Margaret 594
Mary Bennet 665
Ruth Bosworth (Mrs.) 266-267
LORENTSON
Hilda M. 453
LORING
Charles Mayo 190
LOSCH
Cora Lois 2269
LOSEE
Florence Lorraine 947
Ida 947
Ida (Rankin) 947
Joseph 947
LOTHIAN
Alton 1546
Alyssa[12] 1549
Earl 1546
Elizabeth Margaret[10] (Barnum) 1546
Katherine (Tettermore) . . 1546
Linda (McAllister) 1549
Nancy Ruth[11] 1549
Stephen Earl[11] 1549
Tyler Alton[12] 1549
LOUCKS
Sarah 124
LOUGHBOROUGH
Andrew Logan[13] 676
Carolyn Ellery[11] 673
Carrie Pearl[9] 673, 681
Daniel Logan[11] 676
Darlene Sue (Bolea) 676
David Logan[12] 676
Deborah Lynn[12] 676
Dwight[9] 672, 2325
Dwight Logan[10] 676
Eleanor[10] 673
Eleanor[11] 673
Elizabeth (Ellery) . . 672, 2325
Ellery[10] 673
Elsie (Campbell) 676
Jane Thompson (Devlin) . . 673
John Sheldon[11] 677
Julie Nadine (Haneford) . . 677
Luella Amelia (Conzett) . . 676
Marie (Kenyon) 676
Mary Elizabeth[10] 2325
Myrtle (Riley) 676
Patricia (Durant) 677
Richard Lee[11] 676
Richard[10] 673
Sharon Ann[11] 676
Sheldon Riley[10] 676
Tanya Dee (Strupp) 676
William Ellery[10] 673
William Karl[9] 676
Winifred May (Higgins) . . 676
LOUGHEAD
Patricia Ann 455
LOUKS
Janet 438
LOVELAND
Hervey E. 338
Jay Riley 265
Norman Stone 338
Sarah Ann 265
LOVELESS
Charles 156
Coral May 156
Gano 157
Nephi 1986
LOVELL
Anna May 614
J. Milton 614
Maria Betsey 168
Mary (Bloomer) 614
Michael 168
William 1743
LOVETTE
Mary Eleanor 666
LOWE
Betty 750, 1934
Goldie 625
William Ralph 295
LOWELL
Betsy Ann 2253
Charles 260, 2091
Elinor[9] 2091
Margaret[9] 2091
Maud[8] (Whitman) 2091
Maude[9] 2091
LOYNES
Etta Jean 441
LOZNAK
Etta Jean (Loynes) 441
John I. 441
Patricia Jean 441
LUCAN
Lord 1422
LUCORE
Albert 184
Albert Harrison 184
Alonzo Billings 184
Frank 184
Fred 184
Joanna 278
Mahala Carrie 278
Rufus Hurlbut (Capt.) 184, 278
LUEBKE
Audrey Jane[10] (Wightman) 1657
Benjamin 1657
Jeanette (Tans) 1657
John Jerome 1657
LUEDTKE
Albert 402
Louise 402
LUEHKE
Audrey Jane[10] 633
John J. 633
LUEPCKE
Doris 298
LUGN
Margreta Linnea (Stenberg) 742
LUKE
Frank Eliza 335
LUKE
"Frances" Eliza 2149
Frank Eliza 335, 2149

LUKENS
Anna[9] 1442
Dorothy[9] 1442
Edward 238
Jack[9] 1442
Lillian 1442
May[9] 1442
Ruth[9] 1442
William[9] 1442
Winnifred[9] 1442
LUMMIS
Lucy 177
LUND
Alice Louise 340
John William 340
Ruth Madeleine 340
LUNDQUIST
Andrew 371, 736
Clara 371, 736
Johanna 736
Johanna (Mrs.) 371
LUSAVICUS
Teresa 500
LUSK
Hazel 680
LUTCH
James (Rev.) 234
LUTWYCKE
Edward 24
LUTZ
Alamanda[8] 638
Belle[9] 638
Benjamin[9] 638
Edna[9] 638
Florence[9] 638
Gertrude[9] 638
Ida[9] 638
James 638
James[9] 638
Lillian[9] 638
Marian[9] 638
Oliver 205
Thomas[9] 638
LUXTON
Diane Marie[11] 529
Ergeine Marion[10] 528
Gary Allen[11] 529
Larry Lee[11] 529
Leonard George 528
LYKE
Eva 268
LYLE
Audrey L. 324
LYMAN 138
LYND
Flora Marley 894
LYNESS
Charlotte (Mrs.) 359
Harold Gordon 358
Nathaniel 359
LYNN
Hattie A. 866
Sonia 801
LYON
Fanny 401
LYON
Ashley[12] 1529
Carol Anne[11] (Harrington) 1529
Fanny 401
Jessica[12] 1529
Vincent 1529
LYONS 306
Doris Elaine[5] 1900
Emma Lou[10] 792
Eva May 1506
Hiram 362
James Elmo 792
John Wesley 954, 1900
Lotta 362
Myrtie (Mrs.) 362
Myrtle 954
Myrtle Edna[4] (Wightman) 1900
Myrtle Louise[9] (Wightman) 792
LYTOL
John 1971, 1972

MAAG
Effie (Mrs.) 390
F. F. 390
Marguerite 390
MABEE
Barbara Kay[12] 436
Caroline[11] 436
Charles 436
Mabel 436
Walker 436
MABEY
Donald[10] 2140
Laura Grace[9] (Wightman) 2140
Robert[10] 2140
William 2140
MACAN
Lauren Elaine 709
MACCAULEY
Daniel G. 293
David Noyes 293
Ethel Noyes 294
MACDONALD
Barbara Anne[5] 1896
Christine[10] (Corey) 1594
Constance June Isabel[5] . . 1897
Emily Martha[12] 1596
Francis Hugh[5] 1897
Frank 1896, 1897
Gerald 1594
Grace Wilhelmine[4] (Wightman) 1896
Heather[11] 1594
Helen (O'Hanley) 1594
Hugh 1896
J.T.[7] 1896
John Francis 1896
Jon-Thomas[7] 1896
Matthew David[7] 1896
Michael Hugh[7] 1896
Molly Elizabeth[12] 1596
Nancy Anne (Park) 1896
Peggy Anne[6] 1896
Peter A. 1594
Peter Clair[11] 1594
Ryan[11] 1594
Sandra (Cowley) 1897
Thomas Hugh[6] 1896
MACFARLANE
William H. 77
MACHANA
Esther 545
MACHINIAK
Kristen Anne[11] 508, 2193
Lawrence 508
Lawrence Thomas 2193

(Machiniak continued)
Mary-Anne Karen[10] (Wightman) 2193
Mary-Anne Karen[10] 508
Norbert 508, 2193
Patricia (Jurkiewicz) 508, 2193
Yvonne Marie 2193
Yvonne Marie[11] ... 508, 2193
MACK
Aleeta 286
Carolyn Eileen 895
Clifford 286
Edith 286
Eleanor 286
Esther 286
Eugene Henry 286
Eva Whitman 285
Fanny D. 286
Fred 285
Geraldine 285
Gordon 286
Helena 271
Herbert 286
Ida May 285
John 285
Lydia 264
Maria Marcia 286
Pauline 286
Phyllis Jaqueline (Szabo) . 895
Polly 244
Sarah 408
Stanley 286
Virginia 286
William Henry 285
William Victor 285
MACKAY
Ann 1896
Huldah 372
MACKEACHIE
Sarah Jane 307, 308
William 308
MACKENNA
Charles R. 343
MACKENZIE
Joanna 342
MACKERILL
Elizabeth 190
MACKS
Sybil 115, 178
MACLEAN
Doris (Eaton) 2022
James W. 2019
Jursha 2019
Kent 2022
Margaret Augusta 2019
MACMURTRIE
Sarah 634
MACOMBER
Ellen 210
MACPHERSON
Gail 1895
Marjorie G. 1895
MADDEX
Faith Dexter 927
Linda Susan 927
MADISON
William R. 278
MADOLE
Mary 235
MADSON
Eric Lee[12] 468
Gina Faye[12] 468
Jason Monroe[12] 468
Monroe 468
Nancy Faye[11] 468
MAGLE
James 269
May T. 269
MAHIN
Edith Anne 468
MAHONEY
John W. (Dr.) 251
Mabel Wightman 251
Ruth Hull 251
MAILLOUX
Jeannette 1555, 1556
MAIN
E. Myrtie (Mrs.) 384
Lynn 658
MALACEK
Adele Augustine 861
MALKO
Barbara (Deline) 1592
Helen 1592
John 1592
MALLARD
Charles 271
Claude Israel 271
George Dunbar 271
MALLERY
David Malcolm[12] 655
Stephen 654
MALLORY
Carol Anne[11] (Harrington) 1529
Charles W. 192
Grace 192
Minnie Gertude 192
Shane 1529
MALOY 1515
Sandra Carol 767
MALMSTEDT
Janet 892
John 892
Mary 891
MALTZBENDER
Anna Rosa 2332
Matthew Barfimaeus 2332
Rosa (Huber) 2332
MALVASO
Anna Maria (Simone) 653
David Joseph 653
Jennifer Ann 653
MALZBENDER
Anna Rosa 2332
Matthew Barfimaeus 2332
Rosa 890
Rosa (Huber) 2332
MAMEIKIS
Helen Florence 911
MAMIE
Mary 888
MANAHAN
Alice 2004
Alice S.[7] (Whitman) 2004
Frank 2004
Henry[8] 2004
Mabel[8] 2004
MANCHESTER 62
Anna 207
Elizabeth 66
Emily M. 135
Frederick Peckham 135
Giles 135

(Manchester continued)
Maurice G. 23, 70, 71
Sarah 176
Thomas 49
MANGAS
Bradley Robert[12] 1509
Brady Richard[11] 1509
Brian Richard[12] 1509
Jerry Richard 1509
Kathleen Gaye[11] 1509
Marcia Ann[11] 1509
Maxine Elaine[10] (Whitman) 1509
Shelby NICOLE[12] 1509
Shelly (Wiley) 1509
MANGUSO
Antonino 315
Antonino Herman 315
August 315
MANN
Agnes 925
Allen Rowe 925
Allen Rowe[6] (Jr.) 926
Elizabeth Anne[12] 2159
Elizabeth Jane (Johnson) . 926
Erin Leah[12] 2159
Frederick 128
Howard W. 128
John L. 192
Margaret Dean 924
Marguerite E.[11] (Wachtel) 2159
Robert L. 2159
Ruth Eileen (Tallman) .. 2159
Velma Roberta 548
Walter Henry[10] 2159
MANNERFELDT
Karyn 648
Ragnar 648
MANNING
Ada 2264
Ida 2264
Maud Louise 217
MANROSS
Charles Hayden 97
Edward Arthur 97
Elizabeth 97
MANSFIELD
Caroline Elizabeth[8] (Daley) 794
Deloris[9] 564
Edward 564
Margaret 2177
Thomas 794
MANTON
Edward 412
MANWELL
Myrtle 794
MANZ
Macy 316
MANZER
Bedford B. 339
Guy Barnard (Dr.) .. 101, 339
Patricia Wightman 339
Reynolds Bayard 339
Wightman Belyea 339
MAPES
Harriet Purdy 398
Lewis Purdy 398
MAPSTONE
Mabel 543
MARANVILLE
Joel Barnes 127
MARBLE
John (Dr.) 131
MARBURY
Anne 37
MARCAVAGE
Agnes Gertrude 640
MARCH
Isabella Rosalie 252
Joseph 252
Nettie 225
MARCHAM 310
MARCHANT
Frances 197
Ida 349
Juliana 965, 966
MARCINKIAWIGZIUS
Juozas "Joseph" 640
Katherine Veronica
(Simanavicuis) 640
MARCY
Albert Theodore 221
Charles 221
MAREAN
Neva Sarah 393
MARIMON
Ella 1661
MARKHAM
George 208
James 297
Mary 208
Maurice Snow 297
Vesta McIntyre 208
MARKS
Content 58
Kellie Renee[12] 1656
Kendra Nichole[12] 1656
Robert Scott 1656
Sharman Janine[11] (Adsit) 1656
MARKT
Barbara Anne[10] 734
Brian David[11] 734
Caitlyn Erin[11] 734
Thomas Andrews 734
Timothy Michael[11] 734
MARRS
Delilah May 853, 2258
Harvey R. 853
James William 853
Mary Philiada (Hunt) 853
MARSEK
Mrs. Stella Anna 322
MARSH
Alice Fay 639
Charles 276
Charles Webster 276
Harriet Elizabeth 276
Jessie Gertrude 276
Mary (Mrs.) 276
Mary Webster 277
Melodie Virginia 806
Peter 1426, 1428
Sarah Brayton 277
Susan Frances 276
MARSHALL 217
Albert A. 284
Alice May ... 397, 2024, 2081
Anna 367
Barbara Ann[10] 690
Eli 367
Elmer A. 284
George 397, 2024
Helen 236
John 236, 428
Lena R. 284

(Marshall continued)
Lillian[8] 660, 695
Rose (Martel) 2024
Vivian G. 284
MARSHMAN
Arvilla 824
MARSTON
Hilda 855
MARTEL
ALINE (Menard) 1562
Amey Lee[12] 1562
Charles 886
Diane[11] (Boucher) 1562
Kevin[12] 1562
Kim[12] 1562
Lani[12] 1562
Madeleine 1564
Mary (Hutcheson) 886
Ora 886
Real 1562
Rose 397, 2024
MARTIN
Amelia[8] (Wightman) 761
Charles 358
Clara 850
Cynthia Louise 587
David 695
Dawn Dorothy 2030
Derek Robert[12] 1519
Dustin Strom[12] 1520
Edwin DeForest 280
Eleanor Dorcas 921
Eleanor Elizabeth 920
Fanny 2002
George Edwin 280
Gwendalyn (Coffin) 920
Hannah 128
Hannah E. (Mrs.) 94
Hugh 219
James 921
James Wightman ... 920, 921
James Wightman III 921
Jane E. 134
Jemima 68
John H. 98
John Kenneth 921
Judith A. 753
Judith Ann 739
Katherine 215
Katherine Anne Wightman 542
Lana Sue[11] 1519
Lee Robert 1519
Leo 358
Linda Evelyn[10] (Wightman) 1519
Loma Linda 921
Manasseh 24
Mariah Shenae[12] 1519
Marie 205
Marvin 358
Mary 219
Mary Ethel[9] 694
Mary Frances 921
Mary Jane[8] 694
Mavis (Dittmen) 921
Olive 698
Raymond Robert 739, 753
Renee' (Brooker) 1519
Richard 542
Royleen Marie 542
Rufus Mead 280
Sarah Amelia (Corey) ... 1541
Steve 1346
Tammy (Powers) 1520
Theodore John[11] 1519
Thomas 234
Tina Marie (Lalonde) ... 1519
Travis Lee[11] 1519
Troy Andrew[11] 1520
Vera Leila 360, 1541
William Elisha 1541
William Elisha 360
Zachary Travis[12] 1519
MARTINDALE
Aaron 123
Anne 279
Asa 1539
C. Gardner 74
Clarissa 124
Maria 123
MARTINEZ
Helen B. 2274
MARTINO
Jan 835
MARTINSON
M. M. (Dr.) 365
MARTZ
Elizabeth (Schell) 2048
Peter 2048
MARVIN
Caroline Whitman 246
Charles Ingalls 246
Dwight Edwards (Rev.) .. 246
Dwight Willison 246
Hattie E. 833
Leland A. 833
Rowland Whitman 246
Uriah 246
MASIKER
Jacob 2155
Mary (Gibson) 2155
Victoria 2155
MASKELL
Effie Maud (Wellington) .. 669
Hans Andreas 669
Ruth Inga 669
MASOIAN
Donna 517
MASON 293
Capt. 985
Charles 2277
Charles L. 2002
Darlene Alta 627
Darlene Alta (Mason) 627
Helen Amanda 162
Jean 890
Margaret Maude 2277
Mary Alma (Whitman) .. 2277
Mary[8] Whitman 2002
Robert 890
Sarah Eve (Whitman) 521
MASSE
Sonia 1556
MASSEAU
Fernande 1600
MASSIEN
Debra Jean 929
Eleanor (Chiarullo) 929
Leonard 929
MASTER
George Strenysham 429
MASTERMAN
Martha Ann 89

MATHENA
Mary J. 262
MATHER
Joshua E. 401
Ruth Ida 401
MATHERLY
Lisa 508, 2193
MATHERS
Charles 1897
Jean[5] (Elliott) 1897
MATHEWS
Edward Bennett (Dr.) 246
John Bennett 247
Jonathan Bennett 246
Margaret 247
Nancy 171
Noah 171
Patty 2318
Roger Hascall 247
William Warren 246
MATHEWSON
Darius R. 140
Deborah 203
Nathan Fuller 162
Rebecca B. 162
Samuel 162
Winchester 203
MATHIESON
Esther 861
MATSON
Burton 569
Burton 384
Irene[9] 569
MATSUYAMA
Frank A. 1877
MATTERN
Jane 919
Laura Jane 919
MATTERSON
Edward H. 352
F. Leslie 352
Neva May 352
MATTESON 135
Charles N. 116
Cilda 175, 186, 191
Dorothy 2144
Edith 187
Elizabeth 132
Freelove 41
Harold 187
Henry 51
Henry B. 187
John 51
Judith 43
Leslie Charles 2093
Martha 51
Mildred Rovillo[9] (Wightman) 2093
Ruth 511
Vera Rose 2093
MATTHEWS
Arnold Albertus 874
Austin Christopher 956
Blanche Helen 956
Carl Edwin 874
Carl Edwin[6] 874
Donna Fay (West) 956
Dora Elizabeth 874
Edgar William 955
Francis Leroy 874
Franklin Pope 874
Hazel[9] (Wightman) 749
Helen Charlotte[5] 955
Hubert Boyd 874
Jacob Selwyn[6] 874
James Leonard 874
Linda Sue[10] 750
Louis Wightman 874
Milton Stewart 955
Rita[10] 750
Sarah Anna 874
Thomas 749
MATTHEWSON
Matilda 156
MATTISON
Donald 299
Henry 299
Raymond 299
Raymond E. 299
MATTHEWS
Georgia Hazel[9] (Wightman) 1934
Jon 1934
Linda[10] 1934
Rita[10] 1934
MATTHEWSON
Matilda 156
MATTOON
Willard 268
MATTSON
Amy 2147
Gustaf Ernest 1386
Sadie A. (Johnson) 1386
MAULDIN
Gretchen[11] 526
Hugh 526
Karly[11] 526
Kimberly Lynett[11] 526
Kristin Michelle[11] 526
William Thadius 526
Willie 526
MAURER
Arthur R. 345
Dan 345
Dick 345
Florine 345
Marilyn 345
MAURO
Anna D. 214
MAVOR
Andrew Nelson[12] 810
Denise[11] 810
Elizabeth[12] 810
Huntington 810
Jane (Sawyer)(Savage) . . . 810
Sarah[12] 810
William A. 810
William Allen[12] 810
MAWNEY
Harriet E. 117
John G. 117
Samuel 69
MAWSON
Elizabeth 809
MAXEY
Mike 1346, 1347
MAXIM
Silas P. 1463
MAXON
Dorthy Ester 2296
MAXSE
Lieutenant 1427
MAXSON
Gaile 591

MAXWELL
Douglas Crane 927
Faith Dexter (Maddex) . . 927
Georgia Doris 926
Mary 263
Victor Crane 927
Victor Thomas 926
MAY
Aurelia 356
Edward 351
Fannie Belle 564
Harry 351
Ralph Wightman 350
Ulysses 350
MAYBEE
Caroline 370
Hilda 693
Melissa 226
MAYES
Elizabeth 194
MAYHEW
Frederick 1570
John 111
Lillian (Harju) 1570
Rebecca 1570
MAYNARD
John 90
Katherine Anne Watts . . . . . (Wightman) 1657
Thomas 1657
MAYNE
Alonzo 2093
Bonnie (Utter) (Harriston) 2096
Carrie 2093
Clarice (Reeves) (Morrow) 2097
Daniel Craig[12] 2096
David Martin[12] 2097
Eric Michael[12] 2096
Floyd Lynn 2093
Gene Thomas[11] 2097
Karen Marie[11] 2097
Keith Floyd[10] 2096
Keith Floyd[11] 2096
Lillian Mae[10] 2095
Louise Doris (Harrison) . 2096
Marilyn Marie (Wheelock) 2096
Mary Lynne Louise[11] . . . 2097
Mildred Rovillo[9] (Wightman) 2093
Stacy (Szeflinski) 2097
Timothy James[11] 2097
Vera Rose 2093
MAYO
Elisha 107
Eugene 311
Irma Elizabeth 662
MAYS
Edward H. 258
MCALISTER
James 1436
MCALLISTER
Emily Jane 265
Eva (Schillgalies) 1549
Linda 1549
Lyndon 1549
MCATEER
James[11] 1610
James (Jr.) 1610
Kathleen Elizabeth[11] 1610
Michelle[12] 1610
Patrick Michael[11] 1610
Phyllis[10] 576
Phyllis June[10] (Wightman) 1610
Sean Eric[12] 1610
Sheral (Garmire) 1610
MCBRIDE
Alice Melissa 815
Estell V. 262
Mary Margaret 835
Mildred Arleen 813
William H. 262
MCCALL
Addie 675
MCCANN
Alex Fletcher[11] 817
Blake Randall[11] 817
Christopher Tyler[11] 817
Cortney Ann[11] 817
Keith Leonard 817
La Nae Lindsay[11] 817
Laurina[10] 817
Winnie D. 526
MCCANNON
Anna 331
George 331
MCCARTHY
Florence 699
Shirley Ann 941
Shirley Ann[5] 941
MCCASKILL
Eliza Catherine 676
MCCAULEY
Carrie[8] 452
David Noyes 452
Katherine Elizabeth 652
MCCLAIN
Christy 2256
Daniel 2256
Dudley 2255
Joshua 2256
Mark 2256
Matthew 2256
Maureen 2256
Monica (Bulova) 2256
Nancy (Ziaja) 2256
Neal 2256
Nicole 2256
Sharon Lee (Wightman) . 2255
MCCLEARY
Ken 1370
MCCLELLAN
Ada 229
Jane C. 79
Lewis 229
Lovica (Mrs.) 229
MCCLEVE
Carol Veree[10] 816
James Duane 816
MCCLINTOCK
Mary 702
MCCLINTON
Christiana 2107
Christina 1899
MCCLURE 138
MCCOLLUM
Amanda Jane 1608
MCCOMBS
Andrew (Jr.) 728
Archie Ezekiel[9] 728
George 2051
Lucinda (Schell) 2051

(McCombs continued)
Lucy Lucetta[7] 728
Mary Ann (Goodey) 728
Mertha (Biggs) 728
Peter Ezekiel[8] 728
Ruby Walker (Smith) 728
Zella M.[10] 729
McCOOK
Diane 955
McCORMICK
Eva 398
William 310
McCOUGH
Mary 736
McCREA
Eleanor 400, 434
Mary (Mehalske) 434
Samuel 400, 434
McCUE
Lizzie 166
McCULLOCH
Agnes Hughes (Smith) . . . 904
Anne Louise 494
Catherine 904
Evelyn Hope 494
John Welty 494
William 904
McCULLOUGH
Alice 389, 2321
McCULLUM
Jennie 385
Sarah 276
McCULLY
Mary Grace 957, 1901, 2109
McCURDIE
Idell 2265
McDANIEL
Delia Catharine[10] 473
Elmer 473
Laura Lee[11] 473
McDANIELS
Annie 311
McDANNEL
Frank 915
Ida Gaynell 915
Ida Mae (Lappin) 915
McDONALD
Donald 2054
Ethel 360
Harry Burt 1596
Jonathan Eric 1596
Justin Patrick[12] 1596
Martha (Culver) 1596
Mary 239
Mary Elizabeth 389
Susan Elizabeth[11] (Cheeseman)
. 1596
McDONAUGH
Evelyn 1580
McDONNOUGH
Cynthia Bernice 1890
McDOWELL
Susan 610
McDUFF
Fred 1400
John 1394
Phonola (Hunt) . . . 1392, 1400
Richard 1392, 1400
McELDERY
Joy[11] (Barbieri) 2295
McELFRESH
Emily W.[12] 805
John Albert (Jr.) 805
Kathryn[12] 805
Kimberly[11] 805
McELHONE
Edna May[9] 643
Harry 643
Harry[9] 643
Ida May[9] 643
Ida Olivia[8] 643
Stockton[9] 643
William[9] 643
McENTYRE
Nancy 2036
McEWAN
George William 276
Marilyn Maxine 819
Walter 276
McFARLAND
Ellen 482
McFARLANE
Catherine 694
Ellen 482
John 482
McFENLON
Cora 826
McGAUGH
Bryan Douglas[12] 740
Gregory Alan[12] 740
Johnny Ray 740
Jonathan Paul[12] 740
Peggy Jean (Good) 740
William Griffith 740
McGEE
Catherine Blair 683
Francis Edward (Jr.) 683
Janice (Rife) 683
Martha 600
William 308
McGEOCH
Cathy[11] 1650
Charlotte[10] (Whitman) . . 1650
Glenn 1650
Patricia[11] 1650
McGILL 112
Catherine 904
Margaret 241
McGINNIS
Jackie Jo 687
McGIVNEY
Daisy 295
Thomas 295
McGOLDRICK
Alice Anna 863
Arlin 863
Daniel 863
Gertrude Ann 863
James 863
Jean 863
John M. 863
McGOWAN
Daniel Edward 955
Diane (McCook) 955
Harriet McGoun 962
Helen Charlotte[5] 955
Lorie Phoebe 955
Vader D. 955
McGOWEN
Patricia M. 1364
McGRANVY
Melody Lee 2021

McGRATH
Irene 367
McGREGOR
Jean[6] 2105
Mary[5] (Wightman) 2105
Robert[6] 2105
William 2105
McGUIRE
Helen Janet 830
McGURK
Constance Isabel 181
Michael 181
William John 181
McILVEEN
Mildred Ellen 237
Ray Hervey 237
Thomas 237
McILVENNA
Jayne 2029
McILWAIN
Joseph 231
McINTYRE 250
April Nicole[7] 1893
Crystal Lee[7] 1893
Gertrude 300
Hellen Patricia 951
John Courtland 1893
Mary Jean Elizabeth 951
Sharon Elinor[6] (Hodgins) 1893
Vesta 208
William Joseph 951
McIVOR
Jane Marie[6] (Crawford) . 1892
Robert Allan 1892
McKAIN
Annabelle 358, 514
McKAY
David[9] 644
Dorothy[9] 644
Hazel Velma 578
Jane Marjory 864
Marion[8] 644
Marion[9] 644
Robert 644
Robert[9] 644
McKEE
Calen James[12] 1482
Diane Lynette[11] (Wightman) 1481
Florence 227
Erin Lindsay[12] 1482
Shannon Allison[12] 1482
Stephen Kenneth 1481
McKEIRNAN
George 941
McKELLER
Albert 953
Harriet 953
McKELVEY
Roma 229
McKENZIE
Agnes 122
Jennie 366
Mary 512
Maud[9] 561
Russell 561
McKIERNAN
George 2106
Mary Edna Isabella[4] (Wightman) 2106
McKIMMIE
Ethel 1588
McKINLEY
Irving 202
McKINNE
Tess 732
McKINNEY
Angela[11] 592
Dorcas Ann[10] 592
George 592
Kelly Ann[11] 592
Matthew 408
Sarah Catherine 408
McKISSICK
Abbie 276
McLAREN
Jane 961
Loyalist John 961
Nancy (Cleaver) 961
McLAUGHLIN
Ann 506
June Louise 652
Marcella C. (Kraska) . . . 2190
Nancy Ann 2190
W. Howard 2190
McLEAN
Agnes 366, 497
McLENNAN
Eleanor Dorcas 921
John Kenneth (Dr.) 921
Kenneth Stewart 921
Margaret (Petrie) 921
McLENNON/McLEAN
Agnes 456
McLEOD
Betty 388
Jean 388
Mary 1558
William 388
William Watson 388
McMARTIN
Anna 140
McMILLAN
John Brown 794
Mary Elizabeth[8] (Daley) . . 794
McMILLEN
Alta May (Fisk) 847
Lafayette W. 847
McMORROW
Charlene Belinda[11] 602
Charlene Louise[10] 602
Michael Patrick[11] . . 602, 2290
Richard 602
Richard Dennis[11] 602
Sean[11] 602, 2290
McMULLEN
Matilda 2163
McMULLIN
Jacqueline 807
Robert Wallace 807
Sarah Jane (Pritchard) . . . 807
McMURRAY
Agnes 925
Christopher Michael 925
David Wayne 925
Florence 924
Gertrude (Taylor) 925
Jason Michael 925
John Wightman 924
John Wightman (Jr.) . 924, 928
John Wightman III 924
John Wightman IV 925
Laura Jean (Miller) 924
Lisa Dean 925
Margaret Dean (Mann) . . . 924

(McMurray continued)
Michael Ward 925
Randy Jacob 925
Sandra Jean (Himel) 925
Stephanie Lynn (Darnell) . 924
Victoria Lynn (Fedel) 924
William 924
William Robert 925
William Robert (Sr.) 925
William Robert[6] 925
MCNABB
Helen[10] 798
Jeffrey Gardner[11] 798
Joe 798
Sharon[11] 798
MCNEAR
Joanne Augusta 926
MCNEELEY
James 952
James George[5] 952
Margaret Elizabeth[5] 952
Walter Wightman[5] 952
William Duff[5] 952
MCNEELY
Janet 942
John Napier 952
Phoebe Jane 401
Ross Guthrie Dick 952
William 401
MCNEIL
John 2314
MCNUTT
Corrinne 703
MCPEAKE
Eleanor 662
MCPECK
James George 559
Joyce Christina[10] 559
MCPHERSON
Margaret 327
Marjorie 337
MCPIKE
Helen 685
MCQUADE
Caitlin[11] 791
Judith Maurine[10] (Wightman) 790
Judith Maurine[11] (Wightman) 790
Thomas Finlay 790
MCRAE
Mary Emma 757
MCRAY
Catherine 264
MCROBERTS
Marguerite Minnie[5] (Young) 1893
Ross Eldon 1893
Ruth Ann[6] 1893
Tami Elizabeth[6] 1893
Terri Marguerite[6] 1893
MCSHANE
Julie 789
MCTAGGART
Erin Caitlin 616
Meghan Sarah 616
Paul Edward 616
Ryan Paul 616
Susan Ann (Corbitt) 616
MCTAVISH
Myrtle Johnston 1889
MCTERNAN
Debra Jean 732
MCVICAR
Ann Jeanette (Fussell) . . 2321
Carrie Pearl[9] 673
Heidi Ann[11] 501
James B. 2321
James Calahan 501, 2321
Joseph 672
Joseph M. 184, 681
Luna Estella[8] (Logan) 681
Luna Logan 673
Marian[7] (Wightman) (Logan) 672
Nancy Hamilton[10] (Gilman) . .
. . . . . 501, 2321
MCWHA
Margaret 961
MEACHAM
Abiah 858
Freelove (Bliss) 1000
James 1003
Jemima 1000, 1002, 1003
Jeremiah[1] 1000
Jeremiah[2] 1000
Jeremiah[3] . . 1000, 1001, 1003
John 1003
Margaret 1000
Patience 1003
MEAD 48
Anna 48
Harriet 367
Jean 892
Maria Matilda 225
Philip 225
MEADE 737
Anita 737
Della A. (Hettinga) 737
DeWitt 205
Dianna Lynne[10] (Vigus) . 1533
Dwight Francis 1533
Elvin H. 205
Jeannine Marie 600
Jerome Philip[10] 738
Mary Reigart[8] 737
Philip 737
Phylis (Wells) 738
Robyn Lynne[11] 1533
Scott Douglas[11] 1533
Ward 255
Wesley Herbert[10] 738
William Philip[9] 737
MEADOWS
Marshall L. (Jr.) 2331
MECASKEY
Henry W. 262
John 262
Louis Burns 262
Robert Douglas 262
MEDBURY
Angell 351
May Angell 351
MEEKS
Lily Inez 757
MEHALSKE
Mary 434
MEIGS
Benjamin H. 96
MELHOFF
Rosella 2321
MELOFSKY
Bessie 748
MELVIN
Carla J. 2147
MENARD
Aline 1562

MENDIA
Frankie 229
MENTO
Jim 1986
MENZIE
George Leroy 131
George W. 131
George Whitman 131
MERCHANT
Alice 167
MERILL
Joseph 1465
Statira (Whiteman) 1465
MERKLINGER
Louise Teresa 664
MEROLD
Brittany Mae[12] 1654
Brook Taylor[12] 1654
Pamela Rae[11] (Reeves) . . 1654
Ronald 1654
MERRIHEW
Ruth 842
MERRILL
Dina Elizabeth 1537
Elizabeth Mercy 238
Elsie Louise 2019
Eugene 2019
Ezekiel 178
Gertrude 2183
Henry C. (Dr.) 178
Simon S. 238
MERRIMAN
Chauncey 59
(Dr.) 96
Eber 96
John (Jr.) 59
Lent 59
MERRIT
Miss 1396
MERRITT
Albert 285
Amy 285
Evangeline 285
Glen 285
MERRY
Charles 133
MERSELIS
Ann 120
MESESCHER
Karen Marie 2029
MESSENGER 129
Frances Carolyn 2115
Hira 197
Joseph 197
Mary E. 227
Ruth A. (Spoerke) 2115
Sabrina 197
MESSER
Celia 195
MESSERSMITH
Barbara Ann 789
MESSIER
Flora (Bourdeau) 1589
Joanne 1589
Joseph 1589
MESSMANN
Carol Frances[11] 689
Dawn Marie[12] 690
Ernest Frederick 689
Margarete Wilhelmina (Greim) 690
Wilmer William 690
METCALF
Benjamin 53
Lovina 227
Lucinda 219
METZ
Henry 298, 494
Katharine Elizabeth . 298, 494
Mary Ann (Erdmann) 494
MEYER
Alfred 453
Amy[9] 453
Arla Jean 455
Catharina 453
Frederick David[10] 455
John 453
Joyce[10] 453
Lewis Whitman[10] 454
Margaret[10] 453
Marion[10] 454
Mary Lynn 844
Patricia Jean[11] 455
Ramona Kay[11] 455
Ruth[10] 454
Stephanie Louise[11] 456
Teresa Ann[11] 455
MEYERS
Hazel (Lusk) 680
Henry Emil 680
Janet 681
Judith Adele 681
Laura 512
Marian Louise[10] 680
William 680
MICHAEL
Mary 403
MICHAELS
Mary Josephine 630
MICHALSKI
Caren Louise[10] 734
Michael 734
MICHENER
Doris Josephine 492
MICKELSON
Barbara Jean 830
Dennis Alan 830
Doris Elaine 830
Karnis Valentine 830
Terry 830
Veronica 830
MICLETTE
Claudette 1566
Elwin Wanzer 1566
Katherine 1566
MIDDEN
Daniel 529
Effie Marie 529
Mary Amelia (Steel) 529
MIDDLEBROOK
E. R. 1295
MIDDLEMISS
Isabella[3] (Wightman) 1888, 2102
Robert 1888, 2102
MIDDLETON
Jay B. 890
MIDGETT
Annie Lee 537, 2150
MIDKIFF
Margaret Agnes 548
MILER
Thomas 961
MILES
Daisy 355

(Miles continued)
Donna Viola 306
Donna Viola[9] 788
Harold 532
Lucretia 306
Lucretia Ann[8] 788
Lucretia Jane[9] 788
Lucretia Wightman 1990
Lurene 306
Lurrine[9] 788
Marie 532
Martha Jane[9] 788
Mary Leona 306
Mary Leona[9] 788
Mildred 306
Mildred Myrtle[9] 788
Rhoda (Wightman) 914
Robert Joseph (II) 914
Robert Joseph (III) 914
Ruby 306
Ruby Vincel[9] 788
William Allen 306, 788
MILLAN
Dorothy 660, 695
MILLARD
Sarah 365, 521
MILLER
Alferetta 330
Alice Frances 557
Beverly[11] (Veysey) 1584
Caryl Chardon 279
Charles Edward 214
Charles Henry 214
Charlie 1929
Corey[12] 1584
Dale 705
Elizabeth 324
Elizabeth Watson 215
Emma J. 625
Ernest 1584
Ezra Charles 279
Fay Adrian 279
Floyd Leonard 557
Frances Asenath[8] 755
Frances Augusta 215
Frederick 388, 698
Garry 1584
Garry[12] (Jr.) 1584
Genevieve (Tabor) 1584
Gladys 332
Grace 388, 698, 2333
Grace Irene (Dolbee) 557
Harriet Emelie 215
Helen (Collins) 565
Hiram 132
Jane[9] 754
Joseph 384, 565
Kenneth Wightman 279
Laura Jean 924
Lettie 698
Lettie (Mrs.) 388
Lillian 360, 1541
Lissie Gertrude 1633
Lizzie Gertrude 384, 565
Lois Aviata[10] (Steward) . 1929
Lydia 176
M. A. Eliz Margaret 961
Margaret (McWha) 961
Martha Maude 215
Mary Margaret 346, 647
Mary Victoria (Recard) . . . 884
Matthew 279
Misty Lynn[12] 705
Mollie 737
Nancy 1945
Otto Leonard 332
Patricia[12] 1584
Randy[11] 1930
Reggie[11] 1930
Richie[11] 1930
Robert 964
Rolla 332
Ronnie[11] 1930
Ruth Louise 938
Sarah 327
Thomas 964
William Wightman 215
MILLIGAN 255
MILLIKEN
Amanda 668, 669
James 668
Rebecca (Williams) 668
Samuel 668
MILLIKIN
Amanda 668
MILLIMAN
Ada Pearl 654
April Marie[11] 656
Claude Murry 654
Ida Jean[10] 654
Katelynn Marie[12] 655
Louise Anne 655
Melodie Lynne[11] 654
Michael Edward[11] 655
Penny Leigh[11] 655
Sara Elizabeth[12] 655
Thomas Clay[11] 655
Wayne Douglas 654
MILLS 312
Brigette Lou[11] 1530
Charles Crippen 208
Cory Richard[11] 1530
Helen Alden 383
Isaac Newton 383
Leroy Newton 382-383
Mary Eileen[10] (Harrington) 1529
Millicent 383
Richard Arthur 1529
Sarah 1441
Tina Marie (Jarman) 1530
Travis Jeremy[11] 1530
MIMS
Eddie 2123
Justin Lee[11] 2123
Miranda Tarisa[11] 2123
Patricia Elaine[10] (Stillwell) 2122-3
MINEKIME
Beverly Gertrude 483
Dorothy 483
Edwin 483
MINER
Edward 13
Rebecca 93
Sarah 92
MINOR 365
Basil 365
Clysta 365
Herschell 365
James 365
Melvin 365
MINTNER
Sarah 1503

MINTON
Urania 93
MINUIT
Peter 3, 4
MISENER 76
MITCHELL
B. 1976
Carol 680
Clara Emma Elizabeth[7] . 1893
Cole James Alexander[7] . . 1893
David W. 2172
Elizabeth 16
Frank 236
George 96
Henry Zehring 294
James 113, 796
James Reynolds 113
James Thomas 1893
Luella 293
Margaret (Romig) 514
Margaret 208
Mary M. 358, 514
Mary Margaret[10] (Case) . . 796
Melissa Whitney 294
Michael 514
Millie 524
Philip 208
Ralph 256
Tami Elizabeth[6] (McRoberts) 1893
William Bell 294
MIX
Catherine O. 244
Charles Victor 378
Clara 605
Clara Audrey 378
Edward D. 125
Frederic L. 125
George F. 125
James 125
William B. 125
MOAK
Sophrania 2053
MOE
Bessie 194
Edward 194
Lizzie 194
Olive 194
William T. 194
MOELLENKAMP
Alvin Henry 545
Esther (Machana) 545
MOESZINGER
Helen Charlotte[5] 955
Henry Rather 955
MOFFATT
George 922
Mildred 2104
MOFFETT
Emma Heath 2172
MOISZINGER
Arthur 2107
Charlotte Helen[5] (Wightman) 2107
MOLLER
Antonia Adriana Hendrika (Van Dam) 811
MOLLICK
Earl Charles 327
MOLOB
Jennie Inga 466
MONAHAN
Anne 734
Beverly Sue (Phillips) 597
Eldred 597
Ella Belle[9] 597
Glen Eugene[10] 597
J. J. 597
Janine Louise[11] 597
Mark Phillips[11] 597
Rhonda Sue 597
MONETTE
Jacques[11] 1602
Laurent 1602
Sylvia Laura[10] (Campbell) 1602
Tammy[11] 1602
MONEY
Hazel 813
Samuel 29
MONROE
Charles Horace 234
Clara Bell 234
Harvey Shannon 234
Henrietta Estelle[8] (Wightman) 1950
Maurice 326, 1950
Vida Carolyn 234
MONTAGUE
Anna 190
MONTEITH
Susan 197, 284
MONTEMARO
Nancy Dolores . . . 2027, 2084
MONTFORT
Adeline (Waleran) 1743
Hugh de 1743
MONTGOMERY
Edwin 163
Mary 163
Nathaniel 163
MOODY
Alexander 150
Delia 150
Doreen Virginia[11] 724
Geoffrey Allen[12] 724
George 150
Gordon Duane 724
Gordon Duane (Jr.) 724
Hill 150
Isaac 150
Jacob 150
John 150
Lucy 150
Marisa Lee[12] 725
Soloman 150
MOON
Gerald 551
Linda Kathleen 551
Nellie 551
Robert 18
MOONEY
Agnes 203
Helen Louise 737
James 282
James Langdon 282
Margaret (Weidner) 737
Thomas Wightman 282
Walter 737
MOORE 846
A. Glenn 534
Alice Maude (Kelville) . . 2328
Alice (Mrs.) 361
Allan Frederick 324
Amanda M. 98
Andrew Jackson 846

(Moore continued)
Barbara[10] (Wightman) .. 2285
Barbara Joan[10] 601
Benjamin 97
Bertha 846
Boyd Arthur 324
Brenda 2285
Brenda (Case) 2284
Bulah Maud 846
Carrie (Case) 847
Carrie May 846
Catherine D. (Mrs.) 337
Charles Henry 846
David Joseph[11] 601, 2285
Debbie (Kelly) 2285
Donald Leroy 846
Edd G. 846
Elbridge Stoddard 97
Elda 1483
Electa (Lewis) 847
Eliza 289
Ella J. 847
Emma (Neuendorf) 846
Emma M. (Belote) 846
Evan W. 324
F. Jewett 168
Fidelia 847
Felicia[13] 1562
Flo Rourke 857
Florence Edith[10] 2089
Florence May[9] (Whitman) 2089
Forris (Rev.) 168
Forris Jewett 168
Frank 1561
Fred Clifton 847
Frederick Clifford 846
Frederick Franklin 324
Frederick William 214
George 256
George Alvin 98
George C. 846
Glenn Charles 353
Gordon[10] 749, 1933
Grace (Higgins) 847
Grace Lois[9] 732
Grace[8] 730
Hannah W. 97
Hazel 847
Herbert Glenn 847
Holly[12] 2286
Homer Alonzo 98
Ida May 847
Jean Eleanor 324
Jean Young 1898
Jennie Rosalie 846
Jennifer[12] 2285
Jerry[12] 2285
JoAnne[11] (Boucher) 1561
John 361, 759, 846, 2285
Joni Lyn[11] ... 601, 2285, 2287
Josephine (Freeburger) ... 846
Junita Marie 846
Karen[12] 2285
Kenneth Charles 324
Kittie Mabel 846
Kristine Ann 535
Laura Almira 847
Leland 353
Leland Wightman 214
Lena 398, 755
Levi 847
Levi (Sr.) 846
Lizzie Belle 846
Lois Patricia[10] 732
Lottie 196
Louise Catherine 324
Lucille (Poole) 847
Lucy Ann (Schoonover) .. 846
Lydia (Hodskey) 846
Lydia Ann 846
Lyle Carlton 324
Marcia B. 846
Margaret (Brown) 2286
Marguerite Elizabeth 324
Martha (Lampie) 846
Mary 133, 846
Mary A. 98
Mary Augusta 258
Maude (Ruthruff) 846
May (Case) 847
Melissa[12] 601, 2285
Michael[12] 2285
Mona 361, 761
Mona Louise 759
Myra May 214
Nancy[12] 1562
Nettie Harriet 846
Norma[10] 1933
Norma Carol[10] 749
Olin 749, 1933
Ora Ella[9] (Wightman) 749, 1933
Orville 206
Patience (Wightman) 846
Peter 847
Preston A. 98
Rebecca Marie 534
Robert 601
Robert John[11] 601, 2284, 2285
Robert[12] 2285
Rosa L. 846
Ruth 847
Sandra[12] 1562
Sandra Karen 873
Sarah (Williams) 846
Sarah Jane (Burgo) 846
Sebastien 126
Shelly Renae 838
Shirley Lynn[10] 732
Siliva E. (Underhill) 846
Simeon 97
Stanley Arthur 2089
Stanley Arthur[10] 2089
Tess (McKinne) 732
Thomas[11] 601, 2286
Thomas[12] 2286
Thomas[11] 601
Virginia M. (Leete) 534
Virta E. 847
Wallace James[11] ... 601, 2285
Wanda Rita 324
Walter Whitman[10] 2089
Wayne Willis 324
Willard James 732
Willard James[10] (Jr.) 732, 2327
William (Rev.) 133
William 258
William B. 214
Willie 846

MORALES
Letitia 739, 753

MORAN
Evelyn Mary 472
Walter 344

MORBEY
A. Edward (Cmdr.) 950
Ada 950
Andrew 950
David 950
David[7] 950
Edward 950
Naomi 950
Paul G. (Dr.) 949
Susan Elizabeth 949
Susan Elizabeth[6] 949
MORE
Anna 373
Catherine 651
Barbara Jane 1534
MOREHEAD
James 930
Nancy 930
Prudy (Burlingame) 930
MOREHOUSE
Sarah 589
MORELLI
Virginia 1655
MORENO
Michelle Marie 677
MORETON
Anne 417, 420, 421, 423
MOREY
Beth Ann[11] 582
Colleen[11] 582
George 2012
Glen 582
Lance Travis[11] 582
Lisa Lynn[11] 582
Polly Ann 75
Sylvia Ann[10] 582
Morgan
Ann (Holmes) 1572
Albert 131
Amelia 131
Anna Jane 95
Brent Stanley[11] 1572
Burnett 131
Catherine 553
Christopher 152
Clay Edward[11] 1570
Clinton 131
Dave 665
Deborah Calibia 152
Edward 361
Edward Norman 1568
Edward Burhl[10] 1570
Elijah B. (Capt) 2172
Elijah Bailey 95
Elizabeth 233
Emma Frances 95
Frank 399-400
George Ripple 95
Hannah 208
Holly Jean[12] 1572
J. C. Fremont 95
Jane Marla 2172
James 208
John 33
Joseph 361
Madeline Vera 361
Kaitlin Ashli[12] 1572
Kayla Lynn[12] 1570
Keith George[11] 1572
Kerryn Joy (Fisher) 1572
Lezlie Deborah[11] 1570
Lloyd Bruce[11] 1572
Madeline Vera[10] 1572
Marguerite Madeline[9] (Wightman) 1568
Mary Ann 2172
Michelle Lee[12] 1572
Mildred Annie (Coote) .. 1570
Myron Ostend 95
Nancy Elizabeth (Mrs.) ... 313
Nathan 95
Pearce 131
Polly 305
Rebecca 208
Rebecca (Mayhew) 1570
Sarah 227
Shelby Nicole[12] 1572
Shirley 361
Shirley Ruth[10] 1574
Stephanie Marie[12] 1576
Theo 372
Vergilene 399
MORIE
Clifford 1565
Noreen[11] (Wightman) ... 1565
Patricia M. (Zoller) 1565
Sara[12] 1565
Thomas 1565
MORIN
Lillian Ester 1599
MORLEY
Corporal 1428
Elizabeth 906
MORNINGSTAR
Amanda Jayne[7] 1890
Beth Lauren[7] 1890
Chester Edward 1890
Craig Alan[6] 1891
Diane Lynn (Hughes) ... 1891
Emily Lynn[7] 1891
Jennifer Anne (Hubbard) 1891
Jessica Anne[7] 1891
Jill Erin[7] 1890
Jon Robert[6] 1891
Jordan Lynn[7] 1891
Joshua Robert[7] 1891
Lisa Marie[7] 1891
Mark Edward[6] 1890
Norma Jean[5] (Wightman) 1890
MORRA
Frank 2338
Michael W. 2338
Michelle C. 2338
Patricia L. (Velliquette) . 2338
William R. 2338
MORRELL
Sarah 240
MORRILL
Arthur Wightman[8] 821
Jack[8] 821
Mary Hannah[8] 821
Medora[8] 821
Wilda[8] 821
MORRIS
Captain 1421-1424
Donna Mae[11] 2265
Edith Mae[10] (Shandrew) . 2265
Edmund Stiles 363
Edmund Whitman 363
Evan 2093
George Edward 2265
George Franklin III 481
Gladys Jane[9] 481
Isabella Jeanette 869

(Morris continued)
Isadora ... 806
James ... 305
James Radcliffe ... 363
John Edward[11] ... 2265
Kim ... 1931
Nellie (Williams) ... 2093
Phyllis Nadine ... 807
Samuel ... 305
MORRISEY
William ... 205
MORRISON
Anna ... 364
Calvin R. ... 375
Cordelia ... 147
Ezra ... 375
Joan ... 642
Lulla ... 438
Mary Eleanor ... 402
Mary Elinore ... 630
Mary Josephine (Michaels) 630
Naomi ... 522
Samuel ... 403
Samuel Jefferson ... 630
MORRISSEY
DeWitt Clinton ... 205
MORROW
Clarice (Reeves) ... 2097
James ... 1971
Kimberly ... 2097
William ... 2097
MORSE
Ansel H. ... 371
Betsey Maria ... 130, 295
Hannah ... 452
Rosalie ... 371
Stephen ... 130
Thomas ... 982
MORTENSEN
Christina ... 270
Louise ... 270
Parson ... 270
Verger ... 270
MORTERSON ... 218
MORTON
Elizabeth ... 997, 2316
MOSELER
Betty Ellen ... 555
MOSELY ... 299
MOSES
Herbert Henry ... 344
MOSHER
Emma ... 153
Levi ... 153
MOSIER ... 63, 104
Abiah ... 16
Mary ... 63, 104
MOSLEY
Pamela Inez[11] (Wightman) 713
Ronald Lee ... 712
Wayne Bryant[12] ... 713
MOSS
John ... 12
Robert ... 383
MOSTAR
Donald ... 2140
Eric Lyn[11] ... 2141
Jennifer[10] ... 2141
Roger Wayne[10] ... 2140
Vanessa Ann[11] ... 2141
Velma May[9] (Wightman) 2140
MOULTON ... 428
Verne ... 296
MOURHESS
Charles A. ... 383
Charles Albert ... 383
Harrison ... 383
Mary Janet ... 383
MOWER
Leland ... 2099
Marcia Elaine ... 2099
Mary ... 2099
MOWRY
Arlon ... 210
Barney ... 210
Emma Lillian ... 210
Eugene Clayton ... 210
Harriet Whitman ... 210
Phila Mowry ... 210
Wilfred L. ... 210
MOYER
Amos Franklin ... 348
Candace Ruth[10] (Wightman) 1521
Catherine Cornelia ... 348
Delia (Schell) ... 2050
Donald Scott ... 1521
Donald Scott[11] ... 1521
Jacob ... 2050
James Sumner ... 348
John Burroughs ... 348
Lycurgus Rose ... 348
Mary ... 2048, 2049
Merlin ... 855
Robert Evans ... 348
Ross Elizabeth ... 349
Sumner Livingstone ... 348
Waldo Emerson ... 348
Moyse
Ashley Elizabeth[13] ... 1655
Cheryll Yvonne[11] (Adsit) 1655
Duane John ... 1655
Jacqueline Sue[12] ... 1655
Marlene (Rauch) ... 1655
Todd Allen[12] ... 1655
MUDFORD
Maria ... 252
MUESHAW ... 848
MUGG
Nina ... 228
MUHLBACH
Christina ... 486, 1968
Frieda ... 486
Karl W. ... 486
MUIR
Thomas R. ... 304
MUIRHEAD
Ramona Kay[11] ... 455
Roger ... 455
MULFORD
Mary ... 368
MULHOLLAND
Anna Theresa ... 204
Catherine Amelia ... 204
Charles ... 204
Daniel ... 204
Frederick William ... 204
Gertrude Elizabeth ... 204
James ... 204
Jane ... 204
John ... 204
Katharine ... 204
Marcia R. ... 204
Mary Electa ... 204
Mary Rosamund ... 204

MULLEN
Elmer 151
Elsie 372
Ethel 268
MULLINS
Wendy Michelle 752
MULTER
Hannah 208
MUMFORD
Jean Lillian 511
Mary 110
Sarah Wilson 388
MUMFORM
Sophia 287
MUMME
Terry Lee 1617
MUNDELL
Dick Wightman 241
Edward D. 241
Ralph Edward 241
MUNDY
Bonnie 1526
Robert, Jr.[4] 1322
Sarah 207
Thomas . . . 1322, 1323, 1325, 1330, 1332, 1345, 1346
MUNN
Huldah 252
MUNRO
Annie 1939
Cyril D. Munro 2109
Edward B. 339
Margaret (Peters) 2109
Vaughn 957
Vaughn DeLoria 2109
William F. 339
MUNROE
Alberta 958
Ansel 173
Mariah 173, 2272
MUNSON
Catherine 356
Emmett 232
June 522
Samantha 213, 2070
MURDOCK
Catherine 678
Charles 169
James 830
Vera Jean 830
MURNER
Jeff 751
Lora Ann[11] (Wightman) . . 751
MURPHY
Albert Herbert 189
Celestia 188
Christina Grace[7] 1897
Donald Clarence 190
Donna Lorrayne (Bergschneider) 507, 2192
Doris 2137
Doris Genevieve 190
Elizabeth 190
Elizabeth Bertrand[9] (Wightman) 507, 2192
Erin[11] 507, 2192
Francis Thomas . . . 507, 2192
Francis T. 2193
Garth Alexander 1897
George 196
Hannah 211
Herbert 189
Howard 2137
Ina Lorraine 2193
Ina Elizabeth (Nelson) 508-8, 508, 2192
John A. 189
Lisa (Matherly) 508, 2193
Lorraine 508
Lynn 913
Margo (Haberkamp) 2192
Marianne Elizabeth[7] 1897
Marie L. 369
Mary Elizabeth 849
Mary Elizabeth[10] . . 508, 2193
Mary Helen 1602
Mary Louisa 189
Michael Alexander[7] 1897
Michael James[10] . . . 508, 2193
Nancy Elizabeth[6] (Landers)1897
Robert Thomas[10] . . 507, 2192
Ryan Robert[11] 2192
Sarah Anne[7] 1897
Susanne[11] 507, 2192
Thomas 507, 508
Thomas Francis[10] . . 507, 2192
MURRAY
Daniel James[11] 591
Dennis James 591
Ellen 178
Ellise 384
Elma I. 269
James 591
Joel Nathaniel[11] 591
Lois[10] 591
Mercedes 336
MURTAGH
Esther A. 396
John J. 396
MUSIALKOWSKA
Dagmara 596
MUSSER
Carol Ann 553
MUSTARD
John 277
MUTCHLER
Mary E. 514, 2045
MUTH
Anne 367
Arthur 367
Barbara Jane 367
Doris M. (Benson) 526
Ethel 367
Fay (Lewis) 526
Florence 367
George 367
George Franklin 367
Gretchen[11] 526
Hazel 367
Jane Anne Whitman 367
Jane Whitman[10] 526
Jeannette 367
Lena Evelyn 367
Mary B. (Warner) 526
Mary Leigh[11] 526
Roy Whitman 367
Roy Whitman[11] II 526
Roy Whitman[9] 526
Roy William[10] 526
Wendy Lewis[11] 526
MUTRIE
R. Robert 1439, 2333

MUTTENTHALER
Harriet Roberta Martin . . . 962
Kristen 962
MYER
Katherine 207
MYERS
(Mrs.) 130
Anna Catharina (Schell) . 2051
Dallas 2073
Evelyn[10] (Swift) 2073
Helen 296
Magdeline 221
Mary Kay 1483
Millie 287
Samuel 2051
Sarah 636
William Swift[11] 2073
MYNARD
Anne 137
MYRODES
Dorothy 2015

NAGY
Lauretta Susan 1891
NAIR
Elias Frank 235
Mary Frances (Mrs.) 235
Thomas Jefferson 235
NAIRN
Janet 1893
NANGLE
Margaret 2014
NAPIER
Janet Elizabeth 951
NARAGON
Blanche Edith 955
NARROD
Locke 745
NATWICK
(Ms.) 687
NAUMAN
Karen 1526
NAUS
Ruth 473
NAVARRO
Leona May[10] (Wightman) 1524
Louis 1524
NEADERER
Jeanne 485, 1968
NEAL
Carol Kate[8] (Wightman) . 2274
Carolyn Kendal[9] 2274
Esther 251
Helen B. (Martinez) 2274
Ida Victoria 264
John Tyson[9] 2274
Oliver Carl 2274
Oliver Carl [III] 2274
Silvia 96
NEASE
Lucy Alsora 1480
Neeley
Mildred 811
NEELY
Mary E. (Mrs.) 262
Virginia Mayo 683
NEESE
Carol Lydia 530
Neff
Content 58
NEIL
Thomas R. 305
NEILE
Bishop 424
Richard 991
NEILL
Jean E. 674
NEILY
Martha 1384
NEISON
Axel 453
Nellis
Elizabeth 264
NELSON
Alton Alexander 453, 454
Andrew Jordon 528
Anna Henrittia (Flessner) . 528
Anna Matilda 453
Barbara Pueschel (Zenger) 811
Bonnie Kay[10] 811
Breanna Kathleen[12] 810
Carolyn Sue[11] 1481
Catherine Gail 455
Curtis 1481
Danielle Marie[12] 810
Denise[11] 810
Edith Helen 679
Emma M. 475
Evia Ladell[9] 808
Gladys Izeyle[9] (Titus) . . . 1011
Harriet 939
Homer 334, 1011
Ina Elizabeth . . 507, 508,2192
Isabel May 365
Jacqueline LaRee[10] 808
Jeannie Rae 2133
Phillip 2159
Jennifer[12] 811
Karen Leslie[11] 811
Kayla Rose[12] 810
Kristina 788
Kristine Kuuipomalulani[11] 811
Lindsey[12] 811
Lisa Anderson 810
Margaret[10] (Meyer) 453
Margaret[11] 454
Natalie Marie[12] 810
Paul Richard[11] 810
Peter Barrett[12] 810
Reta Rose (Larson) 809
Richard Odell[10] 809
Rupert Odell 808
Ruth Ellen[11] (Herrill) . . . 2159
Samantha[12] 811
Sidney Wightman[10] 811
Stacey Ann[12] 810
Stephanie Denise[12] 810
Todd Lawrence[11] 810
Valarie[11] 454
Wanda Lee[10] (Wightman) 1481
NESBITT
Ellen J. 701
NETHERY
Isabel 1897
Isabella 2103
NEUBAUER
Donald 1535
Dorothy Ellen[10] (Williams) 1535
NEUENDORF
Emma 846

NEUGEBAUER
Agnes W. (Mrs.) 395
Florence Wilhelmina 395
Paul A. 395
NEUHALFEN
Kathy 670
NEVE
John 993
NEVILLE
Alta Gay 644
Leila Anna[9] (Wightman) 1582
William John 1582
NEVINS
Catherine 2111
David 209
Margaret Craigie 2110
Ophelia 209
Silvia Reed 209
NEWBIGGING
Elizabeth 904
NEWBY
Lou 1654
NEWCOMB
Grace Madge Poth 853
NEWCOME
Frederick 242
Nell Eugenie 242
NEWELL
Eliza 259
Maria 1632
Mary 320
Sarah 538
Sarah Mariah 332
Silas 332
NEWMAN
Emma V. 309
Harriet 225
Lucy 351
William J. 225
NEWTON
Alice Ulissa 364
Ashley Lee[12] 1591
Alice Ulissa 364
Betty (Thompson) 1591
Brenda Lee[11] (Corey) . . . 1591
David 1591
Dean Ellis 284
Elizabeth 292
Eric 1591
Esther 702
Henry A. 284
Israel 1005
James 1005
Joan 5
Joanna 353
Smith 1005
Thomas 1005
NEYMAN
Stephen 1334
NICELY
Helen Delphine 249
Wallace 249
NICHOLAS
Ann[10] 2073
Frances[10] 2073
Inez[9] (Wightman) 2073
Linn V. 371
William W.[10] 2073
NICHOLS
Abby Ann (Davis) 998
Abigail 18
Albert Wightman 308
Alexander 17
Ambrose 69
Ambrose[6] 998
Benjamin 43, 68, 69
Charles Mason 120
Elizabeth 114
Elsie Irene 2268
Estella 356
Eunice 43
Florence 308
George Albert[7] 998
Gorton W. 69
Herbert L. 380
James 16, 974
John 43, 59, 116, 161
Jonathan 44, 68, 69, 116
Lucy 44
Lydia Ann 116
Margaret L. (Goit) 2319
Maria W. 69
Marion 308
Mercy 16
Mercy W. 69
Nathan 274
Othniel 69
Pamelia 274
Paul 44
Phebe 69
Samuel 2319
Susan 116, 161
Thomas 16
Violet Maurine 790
Ward M. 149
Warren 69
William 24
NICKERSON
Anna 151
Enos 162
Mary 284
NICKOSON
Sherill 855
NICOLL
Anne C. 953
NIELSEN
Claire Aislinn[11] 735
Gerald David 816
James Francis (Jr.) 734
James Francis[11] 735
Janet[10] 816
Jean Millicent[10] 734
NILES
Abigail 70
Deborah 70
Henry 286
Martha 70
Patricia 1524
Samuel 70
Thomas N. 57
NIMMO
Arlene (Wood) 1524
Benji Jo[12] 1524
Carol Ann[10] (Wightman) 1524
Donald Eugene 1524
Heaven[12] 1524
Justine Anita[12] 1524
Michael James[11] 1524
Patricia (Niles) 1524
Robert Eugene[11] 1524
Robert Eugene[12] 1524
Roseanne[11] 1524
Susan Marie[11] 1524

NINIGRET (SACHEM) 412
NITZEL
Edith Helen 595
Iver J. H. 595
NIVEN
Elizabeth 1936
John 1936, 1939
Sarah 1936, 1939
NOBLE
David 338
Kate Eliza 338
NOBLES
Joseph 213
Mehitable 136
Susie 305
NOCK
Samuel 255
NOEM
Ellen Josephine 457
NOLAN
Captain 1422
Elizabeth 839
NOLL
Brenda Jean 544
NOLTE
Charles 622
Hannah Elizabeth (Sterry) 622
Lorena May 622
NOONAN
Elizabeth 2187
NORBERT
Joan 329
Victor K. 329
NORMAN
Charles 1398
Edna Claire 806
Mabel 361
Marlene 1652
Rebeccah[4] (Caffey) 1398
Rody 1398
NORMANDIN
Joel 1562
Joey[12] 1562
Marlene[11] (Boucher) 1562
NORRELL
Ammie 223
NORRIS
Carol[10] 2327
Joseph 716
Melvina[9] (Wightman) 716, 2327
Pat[10] 2327
NORROD
George Lester 1912
Lockie May 1912
Meikle (Livingston) 1912
NORTH
Amanda 136
Andrew David[12] 703
Beth Ann (Veteto) 703
Caroline 302
Christine Elaine[11] 704
David Bruce[11] 703
Donald Duard 347, 701
Douglas Bryan[11] 703
Ellen J. (Nesbitt) 701
Erik Scott[11] 704
Frances Ann (Swadley) ... 704
James 157
John 302
John S. 347
John Sherman 701
Judy Ann (Wilgus) 703
Kay Barbara 347
Kay Barbara[10] 702
Lottie Lenora[9] 701
Lowell Sherman[10] 703
Richard Kent[10] 704
Robert (Lord) 428
Rosalind Jeanne (Debolt) . 704
Sidney Paul[10] 704
Sun Im (Kim) 704
NORTHAM
Emmeline Eliza 162
NORTHROP
Hannah 152
NORTHRUP
Cary C. 197, 284
Frederick Monteith 197
George J. 284
Harley 197
Harold 197
Jerome 210
Laura 197
Louisa H. 302
Mary 210
NORTON
Amy 129
Anna Marie 849
Carrie 155
Charlotte E. 97
Ebenezer 97
Ezra 97
Florence Ada 1894
Frank Butler (Dr.) 310
Harmon 97
Lewis R. 155
Lucy 155
Luther Bruce 97
Marietta 323, 556
May Elizabeth 310
Sarah 155
Seth 155
Siliva Helen 97
Tabitha Matilda 806
William T. 256
William Wightman 310
NORVELL
Anne 868
J. Hobson 868
J. Hobson (Jr.) 868
William Caskie 868
NORWELL
Louise Lawton 868
NOSWORTHY
Patricia 718
NOTMAN
Mary 267
NOVAK
Mary Theresa 445, 2302
NOVO
Hugh de 1743
NOWLAN
Grace 319
Nelson 319
NOYES
Mary 293
Nancy Jean 2018
NUMSEN
Gertrude 881
Mary Katherine[5] 882
Matilda (Cross) 881
Nathaniel Gideon 881

NUNEZ
"Mickey" 680
NUNN
Florence 544
Ruth Ann 601, 2286
NURSE
Joanne 1600
NUTE
Mary 875
NUTT
Harriet 411
NUTTING
Juliette R. (Mrs.) 256
NYE
Carl 564
Deloris[9] 564
Florence Eoline 152
Herman Wightman 152
Horace Rudolph 152
Mary 329
Weatherby 152
William Ernest 152
William King 152
NYGAARD
Anna 523
Christinia (Johanneson) .. 523
Emil 523
Matilda 453
NYHUS
Andrew Charles[12] 470
Charles D. 470
Charles Donald 2320
Christopher James[12] 470
Donald 2320
Doris (Thiege) 2320
Elissa Dawn[12] 470
Rachel Joy 2320
Sharon Lorene[11] 470

O'BRIEN
Anna (Adams) 841
Betty Lou 841
Daniel 841
Eugene 841
Evelyn Margaret 2020
Freddie 2020
John 850, 2020
John Chipman 2020
Louisa A. 850, 2020
Louisa Jean 2020
Louisa Jean (Atkinson) .. 2020
Marjorie 841
Mary 236
Tracy Leigh 841
O'CONNELL
Beverly 2326
O'DAY
Martha 1384
William David 367
O'DELL
Ethel 693
O'DONOVAN
John 1345
O'HANLEY
Helen 1594
O'KEEFE
Alice 1613
O'LEARY
Gertrude 1656
O'MALLEY
Celia 123
O'MARA
Eleanor Louise[10] (Wightman) .
..... 766, 780, 781
Eleanor Louise[11] (Wightman) 769
James Allen[11] 768
James Charles 766
James[11] 769
Mary (Appleyard) 766
Michelle 769
Michelle Denise[11] ... 768, 779
Robert 769
Robert William[11] 768, 780
Timothy 769
Timothy Michael[11] 768
Travis Allen[11] 781
Travis John[11] 768
O'NEAL
Anna 271
O'NEIL
Helen[11] 623
Richard Franklin 623
William 766
OAKES
Carla Eva 2099
Carlton 2099
Frances (Wilson) 2099
OAKS
Ephraim 110
Margaret (Mrs.) 110
ODBERG
Hilmer Glenn 453
Karen Elizabeth[11] 453
ODLIN
John 19, 20, 413
OETMAN
Richard 314
OFFICER
Carrie 194
OGDEN
Amos Ayers 166
Andrew 166
Annie E. 166
Charles 166
Emma 166
Henry Vining (Dr.) 215
Isaac 166
James 166
John 166
John[8] 1734
Jonathan 166
Louisa[7] (Wightman) 1734
Lovemma Dorcas 166
Martha 166
Mary A. 166
Newton 166
Sarah Ella 166
OLDER
Lua 457
OLDS
Benjamin 208
Fred 208
OLHAUSEN
Diane 530
OLIN
Barbara 80, 83
John 80
OLIVE
Lizzie 1392

OLIVER
Bonnie Kay[10] 811
Cindy Lee[11] 811
Deborah Lynn[11] 812
Jeffry Lloyd[11] 812
Joseph Leo 811
Joseph Leo (Sr.) 811
Joshua Landon[12] 812
Mary 812
Mildred (Neeley) 811
Miranda Kaye[12] 812
Teresa Kaye[11] 812
OLMSTEAD
Armina (Smith) 1494
Armina (Mrs.) 353
Charles Stephen 353
Harriet A. 353
Noah 120
Parthenia 120
OLNEY
William 175
William O. 175
OLSEN
Jerry 814
Lea 815
Susan Kay[10] 814
OLSON
Clara 342
Clara Luella 828
Helmi Renee[11] 511
Joyce Clark[10] 511
Kristen Dawn[11] 511
Sarah Emily[11] 511
Thomas Lee 511
ONESON
Katherine (Whiteman) .. 1463
ONGSTAD
Anne Coleen[11] 469
Gerda 2105
Herbert 2320
Margaret (Christianson) . 2320
Miriam Leticia[12] 469
Rebekah Kay[12] 469
Samuel Sofus[12] 469
Susanna Rae[12] 469
Tabitha Lynne[12] 469
William Marvin ... 469, 2320
ONKEN
Kathy L. 569, 1636
OP D(EN) DYCK SEE UPDYKE
OPDYCK
Gysbert 986
OPDYKE
Charles Wilson 1006
OPP
Claire 726
James[11] 726
John[11] 726
Lillian[10] 726
Stuart[11] 726
William[11] 726
OPPENHEIM
Daniel Allen 1615
Patrice Andrea[11] (Wightman) .
..... 1615
ORCHARD
Doris 1574
ORENDORF
Malvina 303
ORLEDGE
Medora 327
ORMSBEE
Josiah 64
ORMSBY
Deborah 521
Deborah Jane 292, 365
Edgar 2051
Louisa (Schell) 2051
Phebe Apama 141
ORR
Jeannette 365
ORVIC
Almyra 522
ORVIS
Polly 56
OSBAND
Anna 223
OSBORN
Henry 1949
Leanne 1906, 1910, 1940, 1949
OSBORNE
George D. 175
Laura (Mrs.) 237
Leanne 745, 2333
Russell William 237
Sarah Jeffrees 374
William 237
OSGOOD
Betsey 148, 149
Josiah 148, 149
Margaret 316
Wanda 603
OSINGS
Edith 215
OSMIALOWSKI
Czeslawa Rose (Giza) 508, 2194
Dianne Elizabeth[10] (Wightman)
..... 508, 2194
Elizabeth Mary[11] .. 508, 2194
John Patrick[11] 508, 2194
Joseph Anthony ... 508, 2194
Leo John 508, 2194
Michael Joseph[11] .. 508, 2194
OSTEEN
Ann "Annie" 885
OSTER
Emma E. 860
Susan L. 347
OSTERBERG
Hans 300
Harold 300
Martha (Mrs.) 300
OSTLER
Donald 2131
Kathleen Elizabeth 2131
Vivian Marie (Stupeck) . 2131
OSTROM
Marianne 336
OTIS
Jabez 96
Joseph 282
Sarah 282
William 185
OTT
Joseph M. 215
OVERLANDER
Amanda Michele[11] 1537
Ellen Marie[11] 1537
Michael Paul 1537
Sarah Beth[11] 1537
Terry Lynn[10] (Cook) 1537

OWEN
John 250
Joseph 227
Lewis Wightman 250
Sarah 934
Sarah A. 227
OWENS
Edith Viola 323, 625
Julia (Campbell) 704
Myra Belle 704
Price 704
OWINGS
Ebber Lutila 1398
Evan 1396
Medie 1398
Sophia[6] (Caffey) 1396
OXFORD
Geneva 700
OZBUN
Sarah 2039

PACKER
Ebenezer A. 86
Eleanor 93
Hannah 91
John 90
Lucretia 90
Minnie 268
Permelia 614
PACKMAN
Helen 810
PADDOCK
Erwin 146
PADGETTE
Curtis Davenport 875
Douglas Davenport 875
Gladys Elizabeth 875
Gladys Madalene 875
PAGE
Abbie 375
Cyrus 410
Donald 752
Edward 920
Eleanor Elizabeth 920
Joseph 410, 1985
Lesley Ellen 477
Logan Eugene[12] 752
Seleta Ann[11] (Wightman) . 752
PAGLIERICCI
John Michael[12] 1592
John[11] 1592
Anthony James[12] 1592
Antoinette (Boucher) . . . 1591
Dario 1591
Helen (Malko) 1592
John 1591
Laura Amy[12] 1592
Margaret[10] (Corey) 1591
Marlene (Ditchman) 1592
Michael[11] 1592
Mona[11] 1592
Paul[12] 1592
PAINE
Ruth (Grover) 975
William 975
PALAFOX
Lisa Gay 483
PALAREMO/PALERMO
Charlene 817
Tony 817
PALFRED
Gertrude Eliza 403
PALFREY
Gertrude Eliza 1361
Grant John 403, 1361
Sally Sophia (Bergner) . . 1361
PALFREYMAN
Fae 820
PALMER
Abraham J. 343
Alden 846
Amy Adell[8] 794
Angeline 146
Bernice[10] (DeBov) 2086
Bertha (Moore) 846
Clarice 343
Debra Joyce 1616
Denison Brown 136
Denton[5] 2111
Dudley 343
Dudley B. 343
Earl Sweet 188
Elizabeth 343
Eunice 135, 136, 148
George G. 188
Gersham 85
Hannah 93
Harvey 136
Hilda[4] (Wightman) 2111
James William 2086
James[5] 2111
Jerusha 238
Lucy Brown 328
Margaret[5] 2111
Mary 312
Mary Brown (Mrs.) 55
Mary F. 155
Orville 2111
Reuben 155
Reuben A. D. 155
Rowland Briggs 188
Rowland Leslie 188
Ruth Husted 209
Spence 794
Stutely 89, 135, 136, 148
U. 2316
Urania 209
Wait 135
Wilson 209
Zella[5] 2111
PALMETER
Amos 143, 497
Julia Ann 143
Phebe Jane 143
PANGBORN
Emma 152
Lewis 152
PAQUETTE
Betsy[12] 1556
Charlotte 205
Eric[12] 1555
Giles 1556
Jeanne D'Arc 1556
Jeannette (Mailloux) 1555, 1556
Joey[12] 1556
Leopold 1555, 1556
Michael 1555
Rhonda Alice[11] (Guthrie) 1556
Ricky[12] 1555
Sandra Diane[11] (Guthrie) 1555
Steven[12] 1556

PARDEE
Lucy 318
PARDOTT
Terry[12] (Sooy) 742, 2328
Todd 2328
PARISE
Andrea Marie[13] 1364
Charles Dominic 1364
Frank Joseph 1364
Joseph Michael[13] 1364
Judy Ann[11] (Wightman) . 1364
Mary Rita (Juliana) 1364
Michael Joseph[12] 1364
Michelle Marie[12] 1364
PARK
Albert 190
Andrew[12] 809
Charles Betham 220
Charles Louis 221
Cora Sue[11] 809
Frank Osmer 221
Grace (Clarkson) 800
Harold Louis 221
Heather[12] 809
Jonathan Edward 221
Julia Edna 221
June 800
Kevin C. 809
Mary Ann 2172
Nancy Anne 1896
Milton Reuben 800
Oren 221
Jane 221
Tyson[12] 809
PARKE
Mable Leona[10] (Shandrew) 2265
Rulon Bailey 2265
PARKER
Ada Jane 368
Albert 164
Almarion 64
Bernice[10] (DeBov) 2086
Edith Janette (Rich) 2256
Eliza 165
Elizabeth Waldo 108
Elnora 361
Emmett 354
Harold Rivington 515
Harvey 158
James 112, 133
Jane A. 158
Joyce 354
K. L. 2086
Leonard Moody 108
Marion 515
Mary Elizabeth (Cone) . . . 515
Minnie Elizabeth 371
Pamela 156
Purl 395
Samuel Chester 371
Thomas 368
Verne 354
Winifred 2270
PARKES
Samuel 1427
PARKHURST
William 131
PARKINSON
Bryan James 694
Charlie 694
James Wellington[11] 694
Joshua Charles[11] 694
Karen Marie[10] 694
Reta (Howard) 694
PARKS
Edgar 797
Emily Treta[9] (Harper) 797
Jane R. 207
Chloe Bellsona 307
Lida C. 374, 576, 1608
Lida Cathleen 2186
PARLIN
Beulah 831
PARMENTER
Annie M. 397, 2024
Elmer B. 397, 2024
Harriet Gilmore . . . 397, 2024
PARR
Maggie 166
PARRISH
Calvin 183
Hannah 120
Sybil 97
PARROTT
Blanche H. 954, 2107
PARSLEY
Margaret J. 2296
PARSONS
Andrew Burton 287
Charles Manley 187, 365
Clara 287
Clarissa Agnes 287
Demar 627
Emmogene 287
Frank Erwin 287
George Clinton 287
Hugh Marion 287
Jacob Henderson 287, 365
Judge 317
Julia H. 287
Lois Norabelle 627
Marilyn 563
Mary Loring 162
Nellie May 287
Robert 289
Thomas J. S. 174
PARTRIDGE
John 317
Nathan 256
Sarah D. (Mrs.) 256
PASCALE
Lynn M. 2029
PATCH
Charles Allen 2017
Edith 2017, 2020
Edward Leslie 2017
Emma Jeannette (Wightman) 2017
Roland Charles 2018
PATRICK
Charles Frank 377
Elizabeth 110
Hazel 2052
Hugh 1396
Junita Marie (Moore) 846
Mary (Davis) 1396
Mary O. 1396
Robert 110
Robert Wightman 377
Walter 846
PATRIDGE
Doris Mae[10] (Wightman) 2183
Lawrence 2183
Mary Ann 787

PATTEN
Celia Ann 2261
Irene C. 360
PATTERSON
Alice 311
Clifford 314
Clinton S. 247
Dougherty 201
Edith Evalina 201
Eugenia King 199, 201
Harrison B. 247
Ida Belle 201
Jesse Dougherty 201
Mary B. 247
Mary Ursula 201
Reuben Stuart 201
PATTON
Helena Henrietta 898
Henrietta Lucy (Lenss) . . . 898
Junie E. 707
Michael Francis 898
PAUBMANN
William 252
PAUL
Edna Rebecca[8] 643
Elmer 643
Margaret Irene 630
PAULSEN
Beneita Rebecca (Hay) . . . 530
Christine (Becker) 530
George Ludwig 530
Herbert Becker 530
Neta Christine 530
PAVLU
Mike 1387
Norma Virgina Ruth (Johnson) 1387
PAYNE
Ellen Carrol 438
Lulla 438
Nehemiah Benjamin 387
Nellie Backus 387
PAXTON
Sarah 2297
PEABODY
Daniel 107
Daniel Braman 211
George Lewis 2186
Isaac Spooner 211
John Rutherford 211
Lydia Braman 211
Margaret Elnora 577, 1615, 2186
Maria 242
Maud Henrietta (Thorpe) 2186
William Bailey 211
PEAKE
Lovina 142, 313
Mary (Mamie) 888
PEAKS
Ainsley Robson 887
Elizabeth Barkley 887
Henry Miles 887
Mattie Victoria 887
Mary Louise 887
William Henry 887
PEARCE
Marjorie 1585
Mary 42, 68
Samuel Charles 188
William H. 188
PEARL
Orrin 96
PEARSALL
Phebe 273
PEARSON
Benjamin Allen 320
Irene Belle 320
PEASE
Arthur 284
Charles 284, 364
Dorothy Elizabeth 364
Elizabeth Jane 2254
Emily Arlette 2254
George William 2254
Nancy Jane (Wightman) . 2254
PEASLEY
Mamie 2037
Mamie Lucille 324
PEAVEY
Dorothy W.[10] 666
George Wightman[11] 666
Geraldine (Barrett) 666
Patricia (Derrico) 666
William B.[11] (Jr.) 666
William Benson 666
PEBBLES
Maria B. 93
PECK
Betsey Ann 212
Ednah 86
Emily Maria 176
Eunice 222
Gertrude 276
Hazel 215
Henry E. 1475
Ian Michael[12] 1519
Jesse 222
John Edward 2269
Joy Ann[11] (Shandrew) . . 2269
Kim Ann 766
Lana Sue[11] (Martin) . . . 1519
Lewis 176
Maria 382
Mary 212
Patrick 1519
Robert John[12] 1519
Sally A. 176
Samuel 276
Samuel Starr 276
Stephen 212
PECKHAM
Ann 135
Ann (Handy) 2117
Benoni 63
Eliza Jane 2115, 2117
Felix 135
Jeremiah 63, 104, 105
John 997
Mary 997, 2117
Peleg 20, 413
Reuben 47
Sarah 38, 134
Thomas (Jr.) 1002
Timothy 20, 413
William 82, 2117
William Newman 2117
PEDERSEN
Anna Amilia 574
Della H. 574
Laurd Chresten 574
PEIRCE
Baldon Benjamin 89
Charles Whitman 89

(Peirce continued)
Esther Angeline 89
Henry 89
Levi 89
PELKIE
Laura 358
PELLS
Sally 120
PELT
Miriam 525
PELTIER
Alberta (Chenier) 572
Doris Elaine[10] 572
George Sidney 572
Joseph Eugene 572
Paul Eugene[11] 572
PELTON
Elsha 57
Susan 57
PEMBERTON
Alice 980, 981
Alton Henry 877
Catherine (Stokes) 980
Dorcas 982
Elizabeth 982, 983
Ellen 981
Florence 981
Frances 983
Francis Robertson 877
Geoffrey 980
George Williams 877
Helen Frances 877
Hugh Williams 877
Joan 981
John 981, 983
Louisa Williams 877
Mary 981
Mary Henrietta Susanna .. 877
Mary Matilda 877
Ralph 983
Randall 981
Raphael 981
Rebecca 982
Robert 980, 981, 983, 984
Robert (Jr.) 983
Roger 980-984
Sarah 981
Sarah Walker 877
Susan 983
William Francis 877
William Wightman 877
PEMBROKE
Earl of 427
PENDLETON
Brian 410
Demaris 137
Joseph 137
Mary 410
PENDRY
Pameley[11] 529
Ray[11] 529
Ruth[10] 529
Sherrie[11] 529
PENFIELD
Major Gay 261
PENKACIK 554
Jason John[12] 554
Meredith Lee[11] (Wightman) 554
PENKEOICH
Debra Jean 510
Frank George 510
Jean Lillian (Mumford) .. 511
PENN
John 1428
Rita Ann 524
PENNEO
C. C. 2266
Carrie Belle[10] (Shandrew) 2266
PENNINGTON
Alice 221
Betty 956
Margaret Elizabeth 1901, 2108
Sarah Elizabeth 297
PENNINO
Charles Louis[13] 2269
Kim Renee[12] (Shandrew) ....
..... 2268, 2269
Stephen Michael .. 2268, 2269
PENNY
Dora 391
Eva Elizabeth 186
Fred Milo 186
PENOYER
Lura 321
PENROSE
Mazie (Mrs.) 328
Natalie 328
William 328
PEPPER
Alanson W. 113
Charley 1976
Jane 306, 787, 1976
Lucretia 1976
Lucretia Jane (Dixon) 787, 1969
Martha Eunice 245
Thomas Hart 245
PERAGALLO
Anne Marie 2268, 2269
PERDUE
Donna Suzette 1900
Eric Gregory[7] 1900
PERIERA
Angelita 2083
PERKINS
Aaron 246
Austin F. (Dr.) 154
Caroline Keith 246
Catherine (Schell) 2053
Emma L. 397
John Wells 255
Mark 158
Nancy Catherine (Schell) 2052
Nathan 117
Paul 2052
Polly 158, 2172
Rufus 2172
Ursula 158
PERLEY
Abigail 168
Edith 108
PERO
Clara Luella (Olson) 828
Esther Lillian 828
Gregory Robert 681
Janelle Nicole 681
Judith Adele (Meyers) 681
Kelley 681
Morton Henry 828
Robert 681
PERRAULT
Brandon Ross[12] 652
Dawn Louise[11] 652
Ethan Carter[12] 652
June Louise (McLaughlin) 652

(Perrault continued)
Milo Wilfred 652
Timothy John 652
PERRY
Alfred 230
Anna[8] 2262
Annie Elizabeth[4] (Wightman) 2111
Bliss 414
Booth 223
Celia Ann (Whitman) . . . 2262
Charles 193
Chloe 193
Eleanor 192
Eliza Jane 120
Elizabeth Ann 196
Emma 311
George 2262
Hannah F. 193
Joel 278
Joseph 192
Lawrence 1599
Lillian Ester (Morin) . . . 1599
Marion Patricia 723
Montgomery 120
Sarah Ann 230
Sarah Jane 278, 727
Sharon 1599
Smith 2111
PERRYN
Calvin A. 252
PERSILLA
Louise 690
PERSINGER
Irma Jean 670
PERSON
Isaac 104
John 104
PESONEN
Hannah . 941, 1898, 2105, 2106
PETERS
Buille Nichole[13] 677
Christine Loo Ann[12] 676
Craig Michael 540
David Patrick[12] 677
David Sheldon[13] 677
Elisa Catherine (Woltzen) 1639
Frances Marie 1639
Harry 1639
Janice Lorraine[11] 540
Jonae Christine[13] 677
Kenny[12] 676
Margaret 2109
Margaret (Karl) 1639
Michelle Marie (Moreno) . 677
Persis 325
Robert Loo 676
Seth 1639
Sharon Ann[11] (Loughborough) 676
PETERSEN
Caroline (Rensman) 1506
Debra Kaye 455
Edna Alma 1506
Hans 2264
Peter Jens 1506
PETERSON 12
Bertha 524
Christine Louise[12] 530
Christine Lynn[11] 705
Clara Justin 1386
Clara Peterson 457
Dana Marie[12] 470
Darold Mylon 705
Darwin Douglas . . . 470, 2320
David[11] 528
Diane 461
Edna 399, 725
Edna Delorus 801
Ellen Josephine 457
Eric 530
Esther (Drangshold) 2320
Gertrude 314
Grace 705
Jan 462
Joy Lynn[12] 690
Ladeena Renee[11] 706
Leonard 705
Mary 1388
Mary Elizabeth (Walton) 1085, 2291
Mary Louise[11] 530
Mary Pearl 1085, 2291
Matthew David[12] 470
Melody Ann[11] 705
Patricia Bell 494
Peter 1085, 2291
Roy 2320
Shelly Rae[11] 470
Wanda Belle[10] 705
William 457
PETREE
Fannie B. 699
PETRI
Cordelia (Demuth) 2048
PETRI II
Johann Jost 2048
PETRIE
Margaret 921
Maria Elizabeth 2048
PETRIN
Judith Lee 499
PETROZIELLO
Ralph J. 1336, 1337
PETRUSKA
Nelle 2251
PETTES
Catherine Amanda 109
Frances J. 109
George Parker 109
Martha A. 373
Simon 109
William Henry 109
PETTET
Lydia Pamelia 365
Ozias 365
PETTIGREW
Annie Frances 342
Joseph 342
PETTINGILL
Charles Louis 230
Floyd William 230
Lewis 230
Meredith Frances 230
Merton Floyd 230
Sebel 2259
PETTIT
Almira 284
PETZOLD
Christopher 642
Kathleen Ann[11] 642
PHAIR
Margaret Ann 961

PHELAN
Regina Anne 492
PHELPS
Betsey 139
Eugene D. 847
Fannie (Greene) 847
Janice 546
Joshua 139
Morris 1971, 1972
Roxana 97
Ruth 1734
PHENEY
Cecelia E. 835
PHENIX
Abigail 15
PHETTEPLACE
Arthur 272, 1510
Martha 1538
Martha Vernetta[8] (Wightman) 1510
PHILLIP
King 412
PHILLIPS
Abbie Wightman 190
Arlina 352
Artem (Wilson) 1947
Bertha Lee 1948
Beverly Sue 597
Bobby 1933
Carolyn Jean[10] 704
Catherine 651
Chasity[11] 1933
Colby 144
Debra Jean[11] 704
Diana Elaine[11] 704
Donald Wayne 704
Edith Iona 651
Elaine[10] 791
Elizabeth 16, 70
Frances 190
Francis 144
Gardiner 107
George H. 362
Grace Elnora 332
Gustavus 149
Isaiah 190
James Bright 190
James Taber 190
Jerry Don[11] 704
John 144
Mabel 191
Martha e. (Mrs.) 168
Mary 254
Melissa 305
Miriam 144
Phebe Marie 332
Pierce Peter 2295
Raymond L. 332
Roscoe Wendell 362
Samuel 16, 152
Sarah H. (Mrs.) 362
Sharon 1911
Shelia (Wheeler)(Boswell) 1933
Thomas 28, 651
William Spencer 1947
PHIPPS
Joseph Herbert 307
Odetta 679
PICKENS
Grace 2097
PICKNEY
Flora May 1363
PIDGEON
Harry 270
PIERCE 41
Adelaide Almy[8] (Wightman) 2058
Ann (Lorenzen) 1656
Anson 150
Calvin 340
Charles 203
Charles Clinton 664
Chelsey Kaitlin[12] 1656
Clara E. 340
Dennise Nadine[11] (Adsit) 1656
Donald Shelton 883
Douglas Earl 1656
Edward Mortimer 259
Elizabeth 80, 83
Eloise 318
Eloise[9] 2058
Emma Isabel 915
Floyd A. 31, 318, 2058
Frederick Ernest, II 883
Frey (Schwartz) 1656
Gertrude 378
Heather[12] 664
Henry 318
Henry Lawrence 318
Henry Lawrence[9] 2058
Hilbert 1656
Ida 310
Jane 226
Janet 883
Jared Douglas[12] 1656
Jennie Marguerite 377, 583, 2060
Jeremiah 80, 83
John Brown 259
John Perry Babcock 259
Kristin Ann[12] 1656
Lacy Dennise[12] 1656
Lorenzo 302
Maria 274
Mary Izzit 259
Medora Evelyn 259
Melissa Bernice[12] 1656
Millard Fillmore 377, 378
Peter William 928
Raymond Wightman 259
Robert Hotchkiss[12] 664
Sally Jean 928
Sarah 117
Shannon Wade[12] 1656
Susannah 80, 231
Thomas Jay 259
Uriah 226
Victoria Leigh 883
Walter Frank 928
Wendy Hotchkiss[11] 664
PIERSON 156
Alton 839
Anna Doris 839
Catherine 214
Pauline Elizabeth 839
PIGORS
Faith Cabot 682
PIKE
Beth Joanne[12] 680
David 176
Edwin 680
Edwin Zebulon 679
Erich Robert[12] 680
Martha 176
Mary (Fletcher) 680

(Pike continued)
Robert James[13] 680
Susan A. 176
Suzanne Wyman[11] 679
Zebulion, Gen 680
PILBERYARD
Clay 1941
Louise (Copeland) 1941
PILCHER
Carrie Grace[12] 533
Elizabeth Ann[12] 533
Jason Thomas[12] 533
Jeremy Alan[12] 533
Laurie Ann[11] 533
Thomas 533
PINA
Kevin 1645
Stacy Lee[12] (Webster) ... 1645
PINCENTI
Frank 1665
Rita Anna Maria 1665
Ruby (Bursan) 1665
PINGREY
Marie 857
PINKERTON
Charlene Olive[10] 493
PINNER
John 2316
Sarah (Clarke) 2316
PINNEY
W. Vere 263
PITFIELD
Kitty (Fox) 1503
Reg 1503
PIPER
Abel 846
Alexander Ross (Col.) 343
Ella Jane 846
Emily Cozzens 343
Hesper 383
Lydia Ann (Moore) 846
PISTILLI
Daniel Mark[11] 732
Jean Ann[10] 731
Joseph Albert Curtis[11] 732
Lisa Marie[11] 732
Michael Joseph[11] 732
Salvatore 731
PITMAN
Blanche[9] (Wightman) 750
Eugene[10] 750
Thomas 82
Thomas Gilbert 82
PITT
Effie N. 284, 364
PITTS
Katherine 742
PLACE
Arba J. 78
Benjamin 78
John 78
Mary 78
Melissa 400
Phillip 78
Thomas 78
PLANANSKI
Patricia 945
PLANK
Eva (Schell) 2048
William 2048
William Andrew 346
PLATTNER
Max 1615
Michelle Ann[11] (Wightman) 1615
PLENKE
Caroline 321
Lena 321
Mary (Mrs.) 321
William 321
PLIER
Mary 902
PLOMMER
Hilda May 948
PLOOF
Bernice 1557
PLOUFFE
Jessica Ann[12] 1580
Lori Ann[11] (Lewis) 1580
Serge 1580
William Billy[11] 1580
PLUMB
Ralph 1475
POILE
Ada Mae 325
Fred 326
Harold Otto 326
Harry Lee 325
Henry John 325
Roy 326
POINDEXTER
Alice 435
Barbara 435
Barbara Ann 435
Grover 435
Grover Talmage 435
POLANSKY
Brian Michael[12] 2160
Brigett Marie[12] 2160
Jean Marie[11] (Herrill) ... 2160
Michael David 2160
POLK
President 1372
POLLARD
Ada 378, 600
James Kinsel[13] 678
John 678
Laura[12] (Kinsel) 678
Louise 678
Ryan[13] 678
POLMATEER
Adelaide 553
Arthur 2004
Elsie C.[9] 2005
Gordon F.[9] 2005
Joyce[10] 2005
June[10] 2005
Mabel[8] (Manahan) 2004
Myrtle L. (Fay) 2005
William H.[9] 2005
POLSON
Robert D. 1404
POMERANZ
Barbara Ann[10] 813
Edwin Sheldon 813
Jennifer[11] 813
Steven Joel[11] 813
POMEOY
Annette Marie 1914
Enoch (Dr.) 123
Melissa 123
POND
Clara 338
PONTHIER
Henrietta 437

(Ponthier continued)
Henrietta (Voortties) 437
James 437
Joseph 437
Patricia 437
Patricia Ann[11] (Baker)(Warren) 437
POODRY
Cliff 1614
Patricia Mary[10] (Wightman) 576, 1614
POOLE
Donald Corey 831
Jodi Lee 831
Lucille 847
Mary Ann 938
Merlin 2329
Merlin Chalmers 831
Shana Lee 831
Shanna Lee[12] 2330
Susan 734
Wanda Lee 831
Wanda (Wightman) 2329
POOLER
Charles 828
Janet Almira 828
Mary Alice (Cole) 828
POOSER
Adkinson 2273
Harriet (Bunker) 2273
Mary Carol 2273
William Whitaker 2273
Willie Maude (Solomon) 2273
POPE
Albert A. 343
Anna Rose 860
Betty 343
Elizabeth 926
Emma 926
Helen Emma (Wright) 926
Joanne Augusta (McNeal) 926
Lucy 343
Mary 352
Melissa Marie[11] (Wightman) 1518
Ralph 343
Ralph Linder 343
Saxton Temple 926
Saxton Temple (Jr.) 926
Timothy 1518
Virginia 926
Willard Lee 926
POPLAWSKI
Sophie 673
POPLE
Charlie 1503
Emily (Fox) 1503
PORS
Emil Charles (Hon.) 215
PORTER
Admiral 1312
Albert O. 124
Alice Davis Scovil 612
Anne Knox 920
Diane 577, 1619
Elizabeth 131
Gladys Virginia[8] (Wightman) 754
Jennie 2104
Mabel (Davis) 612
Marsha Ann 1889
Olive Osgood 136
Scott Edward Winiford 754
Soloman 89
Whitlock Thaddeus 89
Whitney Scovil 612
PORTMANN
Sylvia 754
POTTER 46
Ann Margaret 563
Anna Z. 833
Charles M. 853, 2258
Eliza C. (Mrs.) 257
Ella 207
Emma J.[8] (Whitman) 853, 2258
Frank 177
Freelove 114
James G. 257
Joseph S. 833
Kerri Marie[11] 595
Lloyd 595
Lucy 314
Lydia 274
Mary 150, 180
Nathaniel 177
Pardon 274
Randall Lloyd[11] 595
Rebecca Eliza 257
Rexalanna 275
Richard A. 251
Sarah 63
Sarah R. (Mrs.) 162
Susan Marie[10] 595
Waitey E. 406
POTTORFF
Dennis 670
Joshua Dennis[12] 670
Matthew Paul[12] 670
Pamela Kay[11] 670
POULIN
Claude 1604
Constance (Lehr) 708
Elaine Marie 708
Jonathan Claude[11] 1604
Laura Ann[10] (Campbell) 1604
Madelene (Gagnon) 1604
Maxim Serge[11] 1604
Rene L. 708
Seraphin 1604
POWELL
Alice Ann[7] (Wightman) 1734
Charles 166
Charlie Edwin 1481
Claude[8] 1734
Deanne[10] 816
George 166
George[8] 1734
Henry 166
Henry[8] 1734
John 816
Josephine 166
Leanna (Hambrick) 1481
Loyd Arthur 1481
Mabel 935
Margaret May (Baker) 1481
Marjorie Elizabeth 1481
Ora E. 166
Warner T. 166
POWER
Daniel 930
Rebecca (Rhodes) 930
POWERS
Alice E. 154
Archie L 361
Ashley Logan[13] 680
Beth Joanne[12] 680

(Powers continued)
Charles 124, 680
Corrie Nichole[13] 680
Daniel 361
Gloria (Khouri) 680
Jacob Robert[13] 680
Leon Arthur 361
Merrill 680
Patricia 705
Royce Linwood 361
Tammy 1520
POWLUS
Daniel Wade[11] 540
Gerald 540
Joanne E.[10] 540
Kelli Shawn[11] 540
PRATT 48
Andree 517
Clarence C. 306
Crystal Anne[12] 2269
Edie Ellen (Susman) 630
Elizabeth 242
Emma L. 137
Jacob 48
Jennie 187
Joy Ann[11] (Shandrew) . . 2269
Leila Nellie 306
Louise Hills 306
Lucile Wightman 306
Margaret Irene (Paul) 630
Mary 48, 976
Mary A. 251
Mary Eljerie[10] 630
Nellie Smith 306
Orson 1971
Robert Alan[11] 630
Robert R. 630
Roy A. 630
Sarah 977
Seth 251
Stephen Roy[11] 630
Warren Drexel 2269
PRAXEL
Danielle Ann[7] 1899
Edward Fraser 1899
Erin Lynn[7] 1899
Kathleen Joan[6] (Steen) . . 1899
PRENTICE
Ashley Marie[11] 618
Brandon Douglas[11] 2323
Carly Lynn[11] 618
Donella Lynn[10] 618
Douglas Linton 618
Elise Ann[11] 618
Emma 321
Garrett 321
John 391
Mabel Ellen Prentice (Mrs.) 391
Peter 92
PRENTISS
John[8] 1368
Narcissa 1367
PRESCOTT
Frances 677
PRESTON
John [of Waymouth] 2259
Mabel Frances 652
William 2259
PREZIOSI
Geraldine 2113
PRICE
David Dayton 199
Elihu 215
Florence 2100
Frances 216
Harriet 215, 216
Martha 1392
Robert Martin 215
Robert Ralph 215
William Wightman 216
PRIESTER
Mary 314
PRINCE
Christopher 86
PRIOR
Birdie V. 279
PRISTOW
Joann 1663
PRITCHARD
Dave 2267
Delpha Ann[11] (Shandrew) 2267
Gregg William[12] 675
James A. 675
James A.[12] (James) 675
Jane[11] (Greenamyre) 675
Jennifer Linn[12] 675, 2325
Sarah Jane 808
PRITCHETT
Carl [Jr.] 2150
Frances[9] (Wightman) . . . 2150
PROBART
Betty Darlene[11] (Schwalier)2265
Gerald Hill 2265
PROCHASKA
Elizabeth 710, 715
PROCTER
Agnes 359
Archie Alwyn 359
Charles Edgar 359
Della 359
Dorwin Ernest 359
Earl Gerald 359
Ernest Edgar 359
Frances 378
Frances Drusilla 607
John Howard 359
Lillie 359
Melvin Ernest 359
Myron Arthur 359
Stella Lydia 359
PROCTOR
Lucille 892
Stewart 892
Thomas 892
PROLSON
Vivian 308
PROSPERO
Domenico 950
Guissepina 950
Joseph 951
Mary Naomi 950
Mary Naomi[6] 950
Philippo 950
Robert 951
PROUD
Cecilia G. 356
PRUNER
Bertie (Willis) 505, 2188
Cecile (Alix) 505, 2189
Craig Robert[10] 505, 2189
Earl Gray 505, 2188
Jack Gray 505, 2188
Joanne (Testa) 506, 2189
John Mark[10] 506, 2189

(Pruner continued)
Joseph Mark[11] 506, 2189
Marilyn Jean[10] 506, 2189
Mary Catherine[9] (Wightman) 505, 2188
PRYCE
Elizabeth 427, 428
John 427, 428
PRYOR
Lynne 1562
Roger 426
Shirley (Checkley) 1562
PUESCHEL
Marianne 811
PUGH
Catherine[12] 699
Daniel[12] 699
David Milton (Dr.) 699
Laurie Elizabeth[12] 699
Mary 2104
Virginia[11] (Wightman) ... 699
PULLEN/PULLING
Mrs. 960
PULLMAN
Mary 405
Nathaniel 405
PULLY
Jennie Shaw 379
PULVER
Budd Kenneth 560
Budd Kenneth[12] (Jr.) 560
Diana Lee[11] 560
PUNCHARD
Carol Ann 916
Helen Florence (Mameikis) 916
William George 916
PURCELL
Elizabeth 427
Humphrey 427
PURDY
Bernice 350
Electa 277
Elijah 184
PUREFOY
Catherin 415, 419, 423
Michell 416, 419, 421
PURKIS
Robert 342
PURVIANCE
Chester Brown 805
Mayme Atla (Jones) 805
Shirley Bell 805
PUTNAM
Adelaide (Polmateer) 553
Bradford Van Vliet (Rev.) 243, 2122
Charles 553
George 244
Gertrude 187
Ida Elaine[8] 2122
Ida Elaine 244
Jason 670
Jay Van Vliet 244
Kim 670
Lucy Ella[7] (Wightman) .. 2122
Phila Luella (Crane) 2123
Ronald Wightman[8] 2123
Ronald Wightman 244
Twyla 398
PUTVIN
Ester 400
PYLES
James Leonard 876
Katherine H. 876
PYRITZ
Horace 225
Ida 225
Levi 225
Malin 225
Millard 225
Simon George 225
QUACKENBUSH
Anna M. 180
Edward E. 598
QUELL
Catharina 453
QUELLETTE
Beatrice (Desnoyers) 1555
Maurice 1555
QUESENBERRY
Dorothy Faye (Correll) ... 641
Guy Herbert 641
Harriet Elizabeth 641
QUEVILLON
Kitty 249
QUICK
John 233, 2036
Nancy (Roach) 2036
Nancy Ann 233, 2036
Tom 2036
QUIGGLE
Blanche 457
Blanche Cordelia 452
Philip 452
QUIGLEY
Blanche 366
Milton 366
QUILMAN
Mary 353
QUIMBY
Edwin C. 256
QUINE
Angela (Howe) 519, 2322
David Wilson[12] 520
Eliza Jane 2322
Elizabeth Jane (Carrel) ... 519
James Arthur[12] 520
James Edwin 519
Jeannie (Smith) 520
Jonathan Allen[12] ... 519, 2322
Kathleen Karen[12] .. 519, 2322
Melody Lynn[11] 2322
Richard Whitman[11] . 519, 2322
Ruby Jane[11] 520, 2322
Thomas Edwin[11] 520
Timothy Edwin[12] .. 519, 2322
Virginia Cornell[10] 519
William Edwin 519
QUINLIN
Anastacia 205
QUINN
Eva L. 292
John 292
Marion Churchill 292
Mary Ann 827

RAAN
Catharina Elizabeth 2049

RAASCH
MICHAEL 845
RABER
Carol Ann[11] 683
Catherine Blair (McGee) . 683
Catherine Logan[12] . . 683, 2326
David Lawrence 683
Guy 683
Nancyann[10] (Yungblut) . . . 682
Stephen David[11] . . . 683, 2326
Sylvia (Springer) 683
RABOLD
Herman L. 485
Jeanne E. 485, 1966
Lois 485
RACAS
Charlotte E. 311
William F. 311
RACKLEY
Fred 1937
RADGERY
Amy 787
RADIGAN
Esther A. 396
RAE
Dorothy 1612
Winnifred 1897
RAEHL
Katherine Marie[11] (Wightman) 1363
Stephen R. 1363
RAHSKOPF
Ida Gail 557
RAINEY
Thomas Garfield 241
Thomas M. 241
RAINVILLE
Bonnie Lee[11] (Barnum) . 1550
Donald 1550
Jamie[12] 1550
Justin[12] 1550
RALPH
David 44
Deliverance 173
Emily Maria (Mrs.) 176
Mary 26, 44-5, 173
Perry 182
Thomas 44
RAMEIS
Katherine 1657
RAMK
Jean 904
RAMSEY
Catherine 1888, 2102
Charles 847
Ida May (Moore) 847
RANDALL 217
Abraham 86
Alaine 816
Allen Wightman 142
Anna 86, 411
Annie Witherspoon 870
Arneal Winifred 792
Austin Cuthbert 291-292
Benjamin 84, 86, 87
Catherine 85, 90
Elizabeth (Morton) 2316
Charles 86
Cyprian Lathrop 142
Daniel Wight 85
Elias 85, 142, 313
Elizabeth 142
Erastus 411
Esther 85, 89, 152, 153, 621, 622, 1402
George Wightman 142
Hannah 271
Ira 87
Jane 85
Jerusha 142
John 54, 997, 2316
Julia A. 212
Keturah 86
Love 85, 143
Lucy 86
Margaret (Wightman) . . . 1402
Mary 86, 142, 153, 242
Nancy 142
Nathan 85
Nora 268
Phebe 85, 142
Rufus 622
Rufus 84, 85, 89, 90, 142, 143, 144
Ruth 85
Sarah 153
Stephen 966
Sylvester 86, 153
Wightman 85
William Henry 212
RANDOLPH
Katherine 679
Mary Jo 679
Robert 679
Zettie 751
RANES
Charles Edwin[11] 473
Delia Catharine[10] 473
William Albert 473
RANIER
Rebecca 238, 638
RANISZEWSKI
Ashley Nicole[8] 1890
Mark Edward 1889
Stacey Lynn[7] (Argue) . . . 1889
Timothy Edward[8] 1889
RANKIN
Ida 947
RANSHAW
Geraldine[10] 564
RANSOM
Mary Belle 480
Mary Belle 314
Mary Eunicia 387
Susan 146
William W. 314
RANSON
Sergeant-Major 1428
RAPLEE
Alice May 404, 565
Edith May (Kazer) 565
Elman Lafayette 404, 565
RAPLES
Alice May (Kazer) 1633
RAPP
Lottie 194
RAPPLEY
William 293
RASBACH
Barbara 2049
Johannes 2049
Marcus 2049
Margaret (Bierman) 2049
Maria Catharine 2051

(Rasbach continued)
Marx 2053
Sophrania (Moak) 2053
RASCOE
Dorothy 520
RASH
Priscilla 262
RASMAUSSEN
Marie 195
RASMUSSEN
Hans William 512
Karen Elizabeth 512
Margaret (Stinson) 512
RASSCH
Jackie 845
RATHBONE
Jennie 335
Jonathan 729
Katherine 729
Ransom Brown 335
RATHBUN
Amos 54
Anna 54
Benjamin 54
Charles 193
Content 54
Cynthia 54
Daniel 54
Eunice 54
Eva A. 259
Hannah D. 193
Harriet A. 170
Jacob 54
James 54
Job 54
John (Rev.) 54
John 54
Jonathan 54, 728
Joshua 54
Joshua P. 407
Katherine (Westcott) 728
Lewis 268
Martha 54
Mary 54
Mildred 363
Norman O. 193
Olive Caroline 407
Reuben 54
Saxton 54
Susannah 54
Valentine 54
Valentine Wightman 54
Wait 55
RATTO
Jeffery Mark 740
Sean Christopher[12] 740
RAUB
Elmer 222
Herman 586
Lucy 222
Nina 586
Rosamond 586
William 222
RAUCH
Marlene 1655
RAWLINSON
Mary (Pemberton) 981
Robert 981
RAWSON
Metta 231
Myron B. (Rev.) 231
RAY
George 179
Hannah 179
Susan 179
William 136
RAYMOND
Benerges 1003
Jonathan 1003
Mary 222
RAZCOWSKI
Sophia 293
READ
Charles Abraham 915
Clara Belle 224
Elmer C. 224
Emma Isabel (Pierce) 915
Florence E. 357
Ida Gaynell (McDannel) 915
Mary Antoinette 224
Mildred Maxine 915
Richard 915
William Collins 224
William Frank 224
REAGAN
Jeremiah 2185
Marie 2185
Mary (Donnelly) 2185
REALS
Emma 356
REAMER
Katherine Ann[11] 538
Pamela Lynne[11] 538
Ronald Lee 538
Susan[10] 538
REAVES
Ardis Mae[10] (Wightman) 1654
Beth Ann[12] 1654
Bobbi (Wold) 1654
Catherine Marie[11] 1654
David Eugene 1654
David Eugene[11] 1654
Jean Paul 1654
Jo Ann (Hatfield) 1654
LeAnn (Butts) 1654
Lou (Newby) 1654
Michael ALLEN[11] 1654
Pamela Rae[11] 1654
Patricia Jean[11] 1654
Robert Eugene[11] 1654
Ronald Scott[11] 1654
RECORD
Eldred 316
Inez 316
John 28
Martha 279
Ona 316
Seth 315
Virtue 28
RECTOR
David 272
Ida Viola 272, 2272
Katherine 124
REDDING
Anna 217
REDMOND
Erma 258
REECE
Ed 1981
REED
Annie J. 192
Carol Payne 387
Desire (Mrs.) 192
Dolly 2173

(Reed continued)
Eleanor 392
Etta Leona 929
Eunice 42
Florence E. 518
Frederick Roeser 387
Gooch 1387
Hannah 163
Harriet O. 212
James 284
Lillian 284
Lois Clark 510
Lydia 127
Mable O. (Johnson) 1387
Matthew Bailey[12] 665
Otis 192
Sherry Kay 2270
Silvia 209
Sophia 333
Thomas L. 212
Thomas Sidney 212

REESE
Enoch 794

REESMAN
Elizabeth Tucker (Mrs.) . . 373

REETZ
Anita Kay[11] (Wightman) 1363
Gerald T. 1363

REEVES
Clarence 2097
Clarice 2097
Daniel 138
Jeanne 2097

REGAN
Mary 2185
Marie 400

REICH
E. E. 384, 555
Neva Gertrude[9] 555

REICHERT
Bernice 862

REID
Annie May 876
Clarence F., (Rev.) 876
Eloise 876
Eloise[5] 876
James Wesley 876
Mary Walker 876
Stanley Bonneau 876
Wightman Tillotson 876

REIF
Augusta 259

REIFSNIDER
Martha Estelle 833
James F. 833

REIGAN
Catherine 304
John 304

REIGART
Eliza Catherine 736
Katherine 736

REILLY
Irene 849

REINEKE
Carl 304
Don 304
George B. 304
Max 304
Robert 304

REINKOESTER
Andrew J. 2147
Betty Clair (Wightman) . 2147
Erin E. 2147
Pamela C. (Ertel) 2147
Robert W. 2147
Robert W. (Jr.) 2147
Robert W. (Sr.) 2147

REISINGER
Elsie C.[9] (Polmanteer) . . 2005
Lawrence A. 2005
Lawrence Warner[10] 2006

REMER
Mae 279
Sarah Mae 696

REMINGTON
Amy 126
Betsey Greene 102
David 69
Elizabeth 182
George Wait 102
Gilbert 69
Henry Rice 69
Hezekiah 102
John 69
Lydia Elizabeth 182
Maplit 23
Mary 23
Mary Gorton 69
Mary Wightman 102
Matthew 126
Mercy Ann 69
Stephen Allen 102
Thomas 23, 69, 117, 182
Thomas Eldredge 69
Waity Ann 102
William 23, 102
William Wightman 102

REMINGTON-TIBBETTS
Maplet 115

REMMERS
Rudolph U. 326

REMMICH
Elsie 467

RENNER
Michelle Renee 741

RENNIE
John 207
Margaret 940, 1888, 2102

RENOUF
Margaret 718

RENSMAN
Caroline 1506

REPETTI
George 503
Susan Leslia[10] 503

REPINE
Dorothy 346
John 346

REUTERBERG
Hilma Justina 612

REUTERBURG
Helma J. 386

REW
Sandra Mary 1653

REYNOLDS
Abigail 101, 159, 162
Arthur N. 77
Arvilla (Marshman) 824
Benjamin 76
Brett Michael[12] 1599
Christopher[12] 747, 1919
Clarissa 824
Daniel Carpenter 343
Deborah 67

(Reynolds continued)
Delia A. 1085
Derrick 1599
Dora 269
Earl 1580
Elizabeth 66, 77
Elizabeth H. 284
Elizabeth Joy 343
Elizabeth Maria 193
Ellen 164
Eunice 274
Eva 399
Evelyn (McDonaugh) . . . 1580
Ezra 105
Florence 195
Frances 195, 692
Gardner 105
George 19, 193
Hannah 66, 81
Hannah Merlissa . . . 101, 339
Helen Evelyn 1580
Helen[9] (Wightman) 2077
Henry 66, 77
Israel 410
J. F. 2077
James 6, 116
Janet Hope[11] (Wightman) 747, 1919
John 76, 81, 101
John G. 105
Kathleen (Blanchard) . . . 1599
L. L. 824
Larona O. 253
Larry[10] 2078
Mary 101, 415, 416, 419
Mary A. 105
Mary Elizabeth 2297
Mehitable 66
Mercy E. 105
Meredith[10] 2078
Nathaniel Tibbets 339
Nicholas John 1599
Orville 76
Philip Keep 343
Rebecca 116
Robert 19, 416, 419, 747, 1919
Samuel 43, 164
Sandra Gail[11] (Yach) . . . 1599
Sarah 66, 70, 360
Sheffield C. 161
Susannah 42
Wightman 66, 76
William 195

RHICARD
Abraham 123
Cinthia Caroline 123

RHODES
George 26
John 19, 20, 413
Malachi 26
Mary 26, 42
Phebe 45, 48
Rebecca 930
Samuel 48
Stephen 26
William 19, 20, 413

RHODHAM
Hannah 193

RHYNER
J. Fred 403
May 403
May Hazel 1655

RICE
Alice Eliza 181
Ann Eliza 114
Anthony Arnold 45
Carol 315
Carol Lillian[9] 481
Charlotte 480
Ebenezer 405
Elcey 42
Emanuel 275
Emerton 315
Ernest 315
Ernest Emerson[9] 481
Frank Blackinton 181
George 114, 181
George Franklin 114
George Leroy 181
Gladys (Wightman) 1961
Gladys Jane[9] 481
Gladys Norma[8] 480, 1962
Henry (Jr.) 66
Isabel Robinson 181
Jane 315
John 480
John Charles 315
Lila 315
Lydia 42
Lyla June[9] 481
Mabel 326
Marie 315
Marie Ernestine[9] 480
Martha 174
Mary 39, 67, 69, 405
Mary Amanda 114
Mary Augusta 275
Maryette 198
Mehitable 120
Norma 315
Norma Eleanor[9] 481
Phyllis Ann 315
Phyllis Ann[9] 481
Polly 66
Sally 185
Sarah 405
Shirley Ann 481
William 315
William Arthur[9] 481
William Henry 114

RICH
Charles Henry 2256
Edith Janette 2256
Guy Wightman 2256
Judson James 2256
Margaret Ellen (Wightman) 2256
Peter 2256
Ralph David 2256

RICHARD
Almirinda 1393
Loduska 123
Mary Quackenbush 180
Theodore 294

RICHARDS
Clara 902
Daniel 165
Dolly Thayer 232
Elizabeth 98
Lucy 232
Lyman Willard 232
Rebekah Vera 1892
Rhoda C. (Mrs.) 236
Riley 236

(Richards continued)
Sarah 190
Sarah J. 265
Sarah June 236
Shelley Ann (Hay) 1893
William Henry 165
RICHARDSON
Amy Pruitt 1396
Claude 647
Claude R. 346
Edward 232
Emeline E. 232
Gordon Eugene 623
Grace Louella 852
Hiram 199
Ida 190, 586
Jean (Wilkinson) . 1402, 1417
Jean[10] 623
June 586
Leland 586
Susie V. (Lawson) 647
Virginia M. 647
Virginia M. 346
RICHEY
Cora Alice 346
James 346, 647
John Anderson 278
Mary Margaret (Miller) . . 647
RICHMOND
Albert Edward 180
Clinton Quackenbush 180
Clinton Whitman 180
Leslie 591
Rachel Ruth 590
RICHTER
Amanda Jo[12] 2162
Brady Charles[12] 2162
Carter Albert[11] 2162
Catherine 199
Chad Austin[12] 2162
Charles Albert[10] 2161
Charles[11] 671
Chelsey Lin[12] 2162
Emma 403
Ethel 394
J. Marie[9] 671
Jani Marie[11] 2162
Jenny Marie[9] (Wightman) 2160
Lois[10] 671
Lois Eyvonne[10] 2161
Lorie Jean[11] 2162
Maralyn Salona[10] 2162
Maralyn[11] 671
Mary (Schiestal) 2162
Neola Jean (Gorgeson) . . 2161
Orlan Arthur[11] 2161
Osten Andrew[12] 2162
Otto 671, 2160
Peggy (Johnson) 2161
Ruth Mary[10] 2162
Ruth[11] 671
Tiffany Marie[12] 2162
Vanessa Lynn[12] 2162
Wendi Maxine[11] 2162
RIDDELL
Bessie (Swanson) 826
Mildred 826, 2254
William H. 826
RIDDLE
Barbara Ann[10] 686
James 686
RIDGLEY
Emma Jane 1617
RIEFSTAHL
Amy S. 736
Charles F. 736
Elizabeth Park[6] (Wightman) 737
Lois Carolyn 736
Louis V. 736
RIEHL
Emma 403
RIET
Barbara Ann[10] 813
Christian Peter 813
Ernest Richard 813
Johanna (Schipper) 813
RIFE
Janice 683
RIFFLE
Barbara Joan 358
Betty Diane 358
Gerald 358
Grace 1522
Ned Gordon 358
RIGGINS
Elery A. 262
Wayne 262
RILEY
Adam Jasper 676
Edward 343
Eliza 171, 676
Fred 279
Hester Cecilia 343
James 171
Myrtle 676
Ruth Record 279
Theophilus 982
RINGEN
Elizabeth 329
John 329
RISLEY
Allen Van Ness 281
Arthur Wightman 171
Charles Carroll 171
Chester 281
Christopher Columbus . . . 171
Doris 281
Electa 85
Elizabeth 281
Frank C. 281
Glenn 281
Harriet 171
Lynn Clair 281
Rossie 281
Sylvester 171
RIST
DeWitt 385
Kate 385
RITCHEY
Carmilla 2095
Deborah Mae[11] (Hotaling) 2095
Harold 2095
Justin Nicolas[12] 2095
Rickey J. 2095
Stacey Lynn[12] 2095
RITCHIE
Donna Jean 1893
RIVERS
Joseph Lewis 406
RIVETT
Carrie Luella[8] 677
Frances (Cutter) 677
Frances Elizabeth (Wyman) 679
Frances[10] 677

(Rivett continued)
Harry Logan[9] 677
James 184, 677
James Bednar[10] 678
Julia (Bednar) 677
Katherine[10] 678
Marian Louise[10] 680
Marjorie[10] 678
Mary Ann (Terry) 677
Myra Jean (Bevins) 679
Paul Martin[10] 680
Paul Sheldon[9] 679
Paul Martin[11] 2326
Paul Sheth Solomon[11] . . . 2326
Robert Wyman[10] 669, 679, 684
Suzanne Wyman[11] 679
Teresa Kay[11] 680
ROACH
Diana 1518
Nancy 233, 2036
ROACHE
Emma May 1522
James D. 1522
ROAF
John 963
ROBARGE
Lottie 280
ROBB
Ann Marie[11] 552
Gerald James 552, 2043
James Anthony[12] . . . 552, 2043
ROBBINS
Anna May (Hatridge) 506, 2189
Eli Wightman[12] 593
Kenneth R. 506, 2199
Kenneth Royal 2189
Lou 593
Marc 768
Margaret "Peg 779
Ruth (Jackson Oginz) 768
Sarah 93
Wanda Mae 506, 2189
ROBERT
Earl of Leicester 1743
Robert 449
ROBERTS 179
Comfort W. 284
Dora Ellen[8] (Wightman) . 1527
Edna Rebecca[8] 643
Ethel Marie 515
Hannah 411, 837
Herbert[9] 644
Irving 1527
James A. 2257
James R. 166
Lucy 857
Lucy Emmaline 2330
Margaret Sylvina 317
Mary 349, 527
Mary A.[8] 1734
Nancy 295
Natalie 358
Raymond[9] 644
Russell[9] 644
William 643
William[9] 644
ROBERTSON
Blance Janette[11] 2089
Carol Susan[11] 2089
Della Diane 1591
Eldra Amanda[10] (Whitman) 2088
Evangeline Maher 1668
Margery 888
Marion 889
Neil Raymond[11] 2089
Raymond 2088
ROBINS
Charles Russell 310
Fitz James 310
ROBINSON
Annie 255
Benjamin Franklin . . 180, 181
Catherine Ray[11] (Whitman)1645
Catherine Ray[11] 1880
Christopher Brian[12] 1645
Daniel[12] 1645, 1881
Daniel Isaac[11] 618
David 455
Dorothy 2276
Edward 54, 55
Edwin 55
Erin Louise[12] 455
Floyd 2265
Harriet 196
Jay Emma 376
Joseph McLean 1890
Joshua Douglas[8] 1890
Joyce Signora[10] 618
Katherine Renae[11] 618
Kevin[12] 1645, 1880
Lisa Lynn 1654
Louisa 340
Lynn DeAn 1890
Mabel 2267
Mable Leona[10] (Shandrew) 2265
Martha 54
Martin 618
Mary 129, 259
Mary Gemina 237
Patricia Jean[11] 455
Ralph 418
Ruth Ann (Thronson) . . . 1654
Sandra 1911
Sarah Eliza 181
Sharrie Kaye[6] (Argue) . . 1890
Susan Frances 181
Tami Kaye[7] 1890
Thomas 237
Timohy Dean 1654
Timothy Frederick 1645, 1880
Tina Kaye[7] 1890
William 129
ROBISON
Faye (Wilson) 700
Frances Nadine[9] 700
John (Sr.) 700
John Wilson 700
Kalton Alexander[12] 2322
Keith 2322
Melody Lynn[11] (Quine) . . 2322
ROBSON
Ainsley Hall 884
Ann Eliza 884
Eloise 2007
Ett 595
Franklin Elmore 884
Franklin Elmore[4] 884
James Nicholson 884
James Nicholson (Jr.) 884
John Wightman 884
Kathy E. 595
Martha Williams 884
Mary McCord 884
Sarah McIver 884

ROCCO
Shirley Ann 598
ROCHE
Carol Ann 1891
ROCHNIAK
Joanne Patricia[10] 533
Manfred 533
ROCKAFELLOW
Howell 307
Sarah Eliza 307
ROCKEFELLER
Alfred 678
Bessie (Stika) 678
Katherine[10] 678
Kenneth 678
Laura Logan[11] 678
Terry Kay[11] 678
ROCKWELL
Diane C. 1517
ROCKWOOD
Alice 147
Chandler H. 147
Elizabeth 147
RODGER
Hugh 1936, 1939
Jean 1936, 1939
RODGERS
Helen Griffiths 2321
Marshall N. 384
Mary K. 384
RODIC
Jacqueline Helen 490
RODMAN
Albert Lewis 259
Franklin 259
RODNEY
Donna Joan[10] (Campbell) 1602
RODRIQUEZ
Pam 438
Steve 2273
Susan Christine[9] (Wightman) 2273
ROE 104
Merwin S. 204
ROESSER
Henry 376
Mary 376
ROGER
Joseph[10] 769
Madeline[9] 769
ROGERS
Alice 74
Almira 222
Alyssa[12] 778
Amanda[12] 778
Charles 1514
Charles R. 189
Christine Marie[11] 778
Clarke (Rev.) 73, 74
Cynthia 742
Florence Yvonne[10] (Wightman) 1514
Harriet Newell 410
Jane 311
Jennie 314
Jonathan[12] 778
Joseph 776, 777
Joseph Francis . 776, 780, 781
Kelly Lynne[11] 1514
Kim Allison[11] 1514
Lorraine 778
Madeline Virginia[9] (Wightman) 776, 780, 784
Martha 134
Mehitable 96
Nancy E. 185
Nellie (Billings) 776
Patience 73, 74
Patricia (James) 778
Richard James[11] 778
Ronald Joseph[10] 778
Ronald Joseph[11] 778
Theresa 778
Thomas[12] 778
William Francis[11] 778
ROHAN
Joseph John 891
Kristine Frances 891
Ruth Frances 891
ROJAS
Anna May[11] (Shandrew) . 2270
Kornia[12] 2270
Richard 2270
Triffin Marie[12] 2270
ROLISON
Angie[12] 1502
Robert 1502
Sherry[11] (Wightman) . . . 1502
ROLLINS
Bertie W. 256
Fred W. 256
James W. 256
Purley J. 256
ROMANOSKY
Gertrude 2040
John 2040
Karolyn Kay[11] 2041
Kevin John[11] 2041
Kristin Lee[11] 2041
Nora Kathleen[10] (Whinnery) 2040
ROME
Wilhelmina 1888, 2103
ROMIG
Margaret 514
ROMINE
Alta Fern 2296
ROMMEL
Mabel Louise 454
RONMAN
Florence 2017
ROOD
Joseph 331
Orpha R. 331
ROONTRY
Julia 409
ROODEY
Dennis 1602
Dennis James[11] 1602
James Edgar 1602
Kelly Ann[11] 1602
Mary Helen (Murphy) . . . 1602
Michael John[11] 1602
ROOT
Barbara Ann (Stuart) 679
Barbara Faith[11] (Waters) . . 682
Mortimer Charles 679
Polly H. 251, 1251
Stephen 682
ROPPE
Laura Dianne[11] 453
Orland Elroy 453

ROSE
Adrian Jay 351
Althea 401, 593
Clarence Waterhouse 351
Cornelia Van Rensselaer . . 348
Diane[11] 642
Emma 292
Franklin 2097
Grace (Pickens) 2097
Jay C. 351
Joanna 34
John 82
Marilyn Jean[10] 506, 2189
Marjorie Alice 351
Pamela Jean[11] 506, 2189
Polly 131
Richard 506, 2189
Robert James[12] 642
Steven Alan[12] 642
Steven R. 642
Vera Minerva 2097
ROSEBOON
Fletcher 839
Vella May 839
ROSGAARD
Anna 527
ROSS
Abraham 392
Alexander 264
Emma[8] (Whitman) 2085
Harriet Sophia[9] 787
Isabella 264
James Newton[9] 2085
John 260, 287, 2085
Julia 355
Laura E. 392
Martha 287
May Genevieve[9] 2085
Milton H. 787
Myrtle[8] 819
Nellie 941
Regina 654
William Simpson 819
ROSSE
Andy 1487
ROSSITER
Gloria[10] (Whitman) 497
Wicks 497
ROSTAMI
Ariana Ozra[7] 1896
Hossein 1896
Janet Ellen[6] (Drummond) 1896
Mitra Patricia[7] 1896
Parisa Sarah[7] 1896
ROTI
Anna (Rosgaard) 527
Knute Mathias 527
Marian Ameua 527
ROTNOUR
Libbie 128
ROUILLARD
Beverly (O'Connell) 2326
Carrie Elizabeth . . . 685, 2326
Conrad 2326
ROUNDY
Azor 2017
Emma Jeannette (Wightman) 2017
Lize (Edwards) 2017
ROUNTREE
Nettie 1646
ROUSE
Christopher 124
Lynwood 280
ROWBERRY
Duane 2338
Linda Kay (Velliquette) . 2338
ROWE
Clayton S. 289
Marian 216
ROWELL
Marianne 189
ROWLAND
Elizabeth (Mrs.) 128
Floyd 313
George 615
Lucy E. 615
Mary Elizabeth 198, 200
Minnie Louise 1556
Vera 615
ROWLEY
Elizabeth Anna 385
ROWN
Vera 1585
ROY
Anna 165
Beatrice 1561
Daniel 165
Donald 1586
Dorothy (Bates) 1586
Jean-Guy 1586
Justin[12] 1586
Karen[11] (Corey) 1586
Travis[12] 1586
ROYSTER
Paulette 551
RUBENSTEIN
David 2254
Lori Kay (Wightman) . . . 2254
RUBIN
Alyson Beth[11] 733
Arthur Lawrence 733
Nancy Jean[10] (Kirchheim) . 733
Sara Anne[11] 733
RUDD
Nathaniel 53
RUFF
Nellie 521
RUHF
Alice Marie 562
RULAND
Laurie[11] 2010
Marilyn Ann[10] (Van Epps) 2009
Rebecca[11] 2010
Richard 2009
Timothy Robert[11] 2010
RUNDEL
Hannah 74
Louisa 236
Sally Ruby 332
RUNY
Jennifer 897
Jens 897
Linda C. (Wightman) 897
Michael 897
RUPERT
Lydia 2071
RUSS
Eldrige 457
Lena May 457
Lua 457
Marion 457, 462
RUSSELL
Caroline Lowe 264
Florence 399

(Russell continued)
Isabella Ruth 915
Jean 836, 2153
Mary 181
Nancy 365
William 399
William Howard 1437
RUTHERFORD
Bonnita Mae 1616
Lareta May (Davidson) .. 1616
Lloyd Arnold 1616
Lydia Arlene 575
Virginia 790
RUTHRUFF
Maude 846
RUTTY
Minnie 394
RYAN
Eddie Hugh 1648
Ian Jacob[12] 1649
Joyce Whitman[11] (Deveny) 1648, 1881
Mark Edward 1648
Mary E. 2173
Mary Elizabeth 394, 2118
Patricia 1648
Patricia Ann 1533
Thomas 2173
Robert Griffith 732
Shirley Lynn[10] (Moore) ... 732
William P. 394
RYDER
Alta (Wightman) 857
Daniel 857
RYMAN-BLOTT
Joyce 1387
RYNERSON
Annie May 876
Hattie Rebecca 876
James Lillard 876

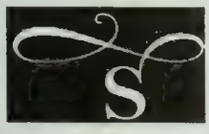

SAATHOFF
Bernhardina 1639
SABEAR
Daniel 20, 413
SABIN
Clarissa 325
SACKETT
Eunice Laurette 245
SACKRIDER
Albert[5] 2104
Della[5] 2104
Ed 2104
George Henry[5] 2104
Isabella Florence[4] (Black) 2104
Mary Mildred Irene[5] 2104
Orville[5] 2104
Vernon[5] 2104
SADLER
Anne 981
Arthur 287
Edward (Esq.) 981
SADOUESKI
Stephani 2161
SAFFORD
Anna 123
Mary 135
SAGE
Clarissa 273
SAGER
Elmer 736
Henry J. 736
Katheryn R. (Wightman) . 736
Mary (Leamard) 736
SAILER
Edward 594
Eugene 594
Janet Ruth[11] 594
Joan Esther[10] 594
Linda Jean[11] 594
Richard Eugene[11] 594
SAITO
Sue 482
SALAMIDA
Mary Ann[10] (Wightman) .. 790
SALESBERG
Mariah 75
SALISBURY
John (Sir) 427
Manville 170
Martin 42, 68
Peleg 42
Samuel 68
Sybil 68, 162
SALTER
Avard 101
Hanna 2176
Richard 2176
Robert 101
Sarah (Bowne) 2176
SALTING
Donald Ernest[11] 2162
Donelle Mary[11] 2162
Maralyn Salona[10] (Richter) 2162
Robert E. 2162
SALTSMAN
Katherine Matilda 487
SAMMONS
Ronald D.[11] 473
Alterwern 472
Arthur Joseph[10] 472
Charles Randolph[10] 473
Craig Allen[11] 473
Darrah Douglas[10] 473
Delia Catharine[10] 473
Dorothy Ellen[10] ... 473, 1621-2
Esmer Ruth[10] 473
Evelyn Mary 472
Hazel Alice[10] 472
Irene Ivy (Ellingson) 473
James Stephen[11] 473
Joseph Stephen 471
Kathy Lene[10] 473
Laura C.[9] 471
Mary Elizabeth[10] 472
Pansy Viola Blossom[10] ... 473
Pearl Violet[10] 473
Robert Emerson[10] 472
Ronald D.[11] 473
Ruth 473
Stephen Douglas[11] 473
Terri Lyn[11] 473
SAMSON 104
SAMUELS
Christopher Mathew 458
Dawn Marie[13] 458
Keith 458
Robbie Josephine .. 362, 2143

SANBORN
Mary C. 178
Myrtle Clarabell 2013
SANCHEZ
Calfred A. 814
Jessie Olivia 814
Jesusita (Lopez) 814
SANDBERG
Jonas 236
SANDS
Frances Patricia 897
William 409
SANFORD
Jane L. 244
Joseph 91
Rodney 244
SANNES
Colleen[11] 462
Corrine[11] 462
Gerry[11] 462
Leonard 462
Nora Belle[10] 462
SANSOME
Thomas 418
SARGEANT
Bertha 392
Emma 2104
Harriet 351
Herbert 392
SARGENT
Berneice 847
SATTLER
Bruce Allen[12] 459
Candyce 459
Carol Ann[12] 458
Cassandra Ann[13] 459
Clara 457
Cody Allen[13] 459
Dale Francis[12] 458
Douglas Manley[12] 459
Elaine Marie[12] 458
Frank M. 457
Jamie Leslie[13] 459
John 457
Ramona Josephine[11] 457
Theresa 459
SAUNDERS
Charles 2093
Eliza 327
Fannie Isabelle 2093
Myrta 2053
Nellie (Williams) 2093
Tobias 997
SAUTER
Pearl 479
SAVAGE
Abigail 146
Daniel 146
Edgar 280
Jane (Sawyer) 810
Janette R. 251
William 146
SAVER
Earl 1657
Katherine Anne Watts (Wightman) 1657
SAWERS (Rev.)
William 2102
SAWYER
Abigail 264
Anne Isabella 2018
Annie Isabel 2275
Arthur 2018
Augusta 144
Augusta[7] 580
Charles Keyes 264
Edward 144
Edward[7] 580
Eratus 2173
Frances 2173
Henry W. 2173
Ira 144, 580
Jane 810
John (Rev.) 144
Marian 144
Marian[7] 580
Martin 144
Martin[7] 580
Sarah[6] 580
Thusebe 75
William 144
William[7] 580
SAYCE
Edwin 910
Louisa (Wightman) 910, 935
SAYLES
Henry A. 397
John 31
Leonard Perkins 397
Mary 21, 31
SCAGEL
Edward 77
Joseph 358
Sadie Amanda 358
SCANLON
Loraine Marie (Wightman) 914
Lindsey Dawn 914
William Kevin 913, 914
SCARF
Sarah 906
SCHAAR
Kathleen 496
SCHAEFER
Edward 336
Frank Edward 321
Wilhelmina 336
SCHAEFFER
Ella 523
Schafer
Debra 1889
SCHAFF
Bertha (Holdren) 854
John Joseph 854
Katherine Dorothy 854, 2258
SCHAFFER
Helen 558
Maria 304
Maria Louise 2070
SCHALIE, VAN DER
Edward Philip 681
Janet (Meyers) 681
Lauren Anne 681
SCHALL
Elias 312
Frank E. 312
Herbert Durfee 312
SCHARTZ
Laura 491
SCHAUB
Courtney Jo[12] 1620
Diane (Porter) 577, 1619
Doris Kay[11] 577, 1619
Douglas Porter[11] 577, 1620

(Schaub continued)
Gretchen[10] 578, 1620
Heidi L.[11] 578, 1620
Jessica Nicole[12] 1620
John Stephen[10] 577, 1619
Kathryn Louise[9] ... 577, 1618
Kris (Kamrath) 577, 1620
Walter H. 577
Walter Herman (Jr.) 1618
Walter Herman (Sr.) 1618

SCHECK
Elaine Carol 523
Ella (Schaeffer) 523
John J. 523
Norma 525

SCHEEL
Bertha Sophie 639

SCHEFERS
Teffany Ann Celand[13] ... 477
Adam Michael[12] 477
Allison Marie[12] 477
Annette Karen[12] 477
Douglas Roman[12] 477
JoAnn Gertrude[11] 477
JoAnn[11] 477
Lance Joseph[12] 477
Lesley Ellen (Page) 477
Luke William[12] 477
Matthew Paul[12] 477
Melvin Paul 477

SCHELAH
Genievieve 535
Mary 535
Stanley 535

SCHELL
Abbie (Spafford) 2052
Adam 2050
Anna (Hiltz) 2050
Anna Catharina .. 2049, 2051
Anna Eva 2051
Anna Eva (Kessler) 2050
Anna Maria 2048
Anna Nancy 2050
Anna Rhode (Herder) ... 2051
Barbara 2049
Barbara (Rasbach) 2049
Betsey 2052
Catharina 2050
Catharina Elizabeth (Raan)2049
Catharina H. (Hauser) ... 2049
Catharine (Hielz) 2050
Catherina (Hielz) 2049
Charles Madison 2053
Christian .....
.... 2046, 2047, 2049, 2054
Christian (Jr.) 2046
Clista (Hall) 2051
Dalia 2051
David 2051
Delia 2050
Delia (Foltz) 2050
Delila (Casley) 2048
Dennis 2048
Derric 2048
Elisabeth 324, 2051
Elisabeth (Casseler) 2050
Elisabeth (Fuller) 2050
Elisabeth (Myer) 2050
Elizabeth .. 2034, 2048, 2049
Elizabeth (Dygert) 2034, 2052
Elizabeth (Segner) 2048
Elizabeth "Libby" 2052
Ellsworth 2053
Eva 2048
Fanny (Fulmer) 2050
Franklin 2051
Frederick 2048
George 2052
Heinrich 2049
Helen 2052
Henry 2048
Imogene (Britt) 2053
Isaac 2051
Jacob 2050
Jerome 2052
Johannes Marcus 2049
John 2046-2050
John Christian (Jr.) ... 2048-9
John Frederick 2051
John II 2049
John III 2050
Joseph 2051
Louisa 2051
Lucinda 2051
Lyddie (Engel) 2053
Magdalena 2050
Margareth 2051
Margreth (Thum) 2050
Maria 2049, 2051
Maria (Schell) 2050
Maria Elizabeth (Petrie) . 2048
Mark 2048, 2050
Markus 2048
Mary 2052
Mary (Moyer) 2048, 2049
Mary (Snell) 2051
Mary Catherine 2048
Maryette (Breasted) 2052
Myrta (Saunders) 2053
Nancy (Barder) 2051
Nancy Catherine 2052
Nancy Maria 2049
Peter 2050
Philo 2052
Pieter 2050
Pieter Johann 2049
Simeon 2034, 2051
Simon 2052
Soloman 2051
William Alburtus 2053
William Henry 2052

SCHERMERHORN
Joel Neal[11] 604
Kenneth 604
Nathan Andrew[11] 604
Vanessa Ruth[10] 604

SCHIESTAL
Mary 2162

SCHIFLETTS
Zachery Lee[12] 1525

SCHILLGALIES
Eva 1549

SCHIPPER
Johanna 813

SCHLOSSER
Edmund Grant 558
Margaret Helen (Ernest) .. 558
Phillis Ann 558

SCHMALTZ
Fred 324

SCHMELTZ
Elizabeth[8] 660, 695
Frederick 660, 695
Gene[9] 660, 695

(Schmeltz continued)
Myrtle[9] 660, 695
Norman[9] 660, 695
SCHMID
Edith Lucile (Cummings) . 713
Mary Carlene 713
William Carl 713
SCHMIDT
Jason 2330
Jason Robert 832
Jonathan 2330
Jonathan Michael 832
Mary Elizabeth 250
Patricia 832, 2329
SCHNEIDER
Bertha 465
SCHNELL
Christopher 1884
SCHNIDER
Jessica Ann[12] 456
Jon 456
Stephanie Louise[11] 456
SCHOCK
Clara (Martin) 850
George 850
SCHOECK SEE SCHECK
SCHOENFELD
LaMont Harvey 820
Wanda May[9] 820
SCHOENHALS
Lois Helen[10] 598
Robert 598
SCHOOLCRAFT
Amelia 280
Bertha 1590
George 1590
Lillian (Cheeseman) 1590
SCHOOLEY
Renee 545
SCHOOLMAN
Carrie Belle[10] (Shandrew) 2266
Ira 2266
SCHOONOVER
Lucy Ann 846
SCHOTT
Frederick C. 543
Mae Lois (Stevenson) 543
SCHOWENGERDT
Bradley D.[11] 687
Bruce E.[11] 687
Donald 687
Sally (Ferguson) 687
Sharon Lee[10] 687
SCHRAMM
Henry Christopher 213
SCHREGEL
Isabel Frances 225
SCHROEDER
Amanda[12] 550
Bruce Allen 550, 2042
Carol 2073
Charles 293
Helen 1955
John 293
Judith 2042
Matthew[12] 550
Shelly Anne[11] 550, 2042
SCHRYVER
Harry Van 486, 1968
Mabel Thelma[8] (Wightman)
. 1968
SCHUBERT
Ashleigh Brooke[12] 752
Jerry Dewayne 752
Regina Kay[11] (Dunn) 752
SCHUELER
Nina 600
SCHULER
Shhee (Cates) 463
Christ 463
Clint Patrick[12] 463
De Etta[11] 463
Hal 463
Leia[13] 463
Patricia (LaFountain) 463
Pauline (Leno) 463
Rebecca[13] 463
Rock Hal[12] 463
SCHULKE
Emma (McDuff) 1400
SCHULL
Charles 564
Charles 323
Ella[8] 564
SCHULTZ
Grace Jennie (Steele) . . . 1576
Jason Dale[13] 1576
Monroe 1576
Shirley Ruth[10] (Morgan) . 1574
Steven Curtis[12] 1576
Susan Kay (Lerian) 1576
Vicky Darlene[12] 1576
William Carl 1574
William Carl[12] 1576
SCHULZE
Margaret (Francis) 1503
Norman 1503
SCHUMANN
Ilse Emma Luise 801
SCHUYMER
Madeline 854
SCHWALIER
Betty Darlene[11] 2265
John Joseph 2265
Mable Leona[10] (Shandrew) 2265
SCHWARTZ
Edna Wilamina 807
Frey 1656
Minnie Augusta 2147
Wendy[11] (Taylor) 800
William 800
SCOFIELD
Harriet May 328
John Sherwood 331
SCOTT
Amanda Marie[12] 1525
Anna (Mrs.) 268
Annie Warren 188
Anthony 2144
Betsey 170
Borden 957
Clymene E. 180
Elizabeth 580
Grace 325
Henry 268
Ian Douglas[5] 1901, 2109
Jay 831
John 325
Jose Lois Reina 649
Joy 831
Letitia Ashley[12] (Wightman) 2144

(Scott continued)
Lois Faye 831
Lorne Henry[5] 1901, 2109
Marion Esador 741
Martha Vernetta[8] (Wightman) 1510
Minerva A. 268, 352
Mitchell 272, 1510
Patrick 1525
Raph Peter5 . . . . . 1901, 2109
Reed 831
Robert Gray 2144
Rose Marie[12] (D'Angelo) 1525
Sarah Ann 1902, 2112
Stan 831
Violet May 957
Violet May[4] (Wightman) 1901, 2109
William John Borden . . . 2109
Wm. John Borden 1901
SCOTT HAROLD
Angell 544
SCOVIL
Ezra 183
SCRAPER
Gregory 674
Suna[12] (Hunt) 674
SCUDDER 216
Byrd (Dr.) 216
SEABURY
Mary 74
SEAGRAVES 117
Avis 1934
SEAMAN
Alice 2163
Charles William 852
Gloria Virginia 852
Maude Marie (Cousins) . . 852
SEAMON
Daniel T. 2099
Jeremy Wade 2100
Joseph Daniel 2100
Marcia Elaine (Mower) . . 2099
SEARLES
Elaine 1552
SEARS
Charles Hatch 203
Polly 117
SEBASTAIN
Linda Sue 747
SECORD
Peter 2333
SEDELMAIER
Lee Ann[11] 562
Lu Ann[11] 563
Lynn[11] 562
Regena A.[10] (Wightman) . . 562
SEDLAK
Ruby Jane[11] 520
Sara Marie[12] 2322
Thomas 520
SEEBER
Sylvanus 131
SEEBERGER
Emil F. 229
Gertrude Louise 229
SEEGRAVES
Avis 750
SEELEY
Alvin Wellington 820
Clyde Wanda[9] 820
Hyrum Ernest 820
Hyrum Wightman[9] 820
Kathryne M.[9] 820
Martha "Mattie"[8] 820
Mary Catherine[8] 820
Mildred Sovina[9] 820
SEGA
Maria (Levar) 2136
Mary 2136
Mathew 2136
SEGAL
Bernard 748
Bessie (Melofsky) 748
Ellen Rise[11] 748
Jacob L. 748
Marjorie Hope[10] 748
Neil Jonathan[11] 748
SEGAR
Lydia A. 335
SEGNER
Elizabeth 2048
SEHLBACH
Minda 348
SEIBOLD
Donna Jean 735
SEIFERT
Adam Joseph[12] 2162
James 2162
Jani Marie[11] (Richter) . . . 2162
Nathan James[12] 2162
Stuart Charles[11] 2162
Vicky (Carlson) 2162
SEIGNIOUS
Eliza 879
Florence 879
Francis Pelmoin 878
George Marion 879
George William 879
James Marsh 879
John Francis 879
Martha Hester 878
William Barton 879
SELBY
Paul 628
SELBY
Rita Beth[9] 628
Trevor Ryan[10] 628
SELLEN
Ada 127
Newton R. 127
Orlando 127
Viella 127
SELLS
Opal[10] 746
Royce 746
SELPH
Andrew Holloway 805
Diedra Lynn 805
Doris Ann (Kepner) 805
SENEGOLES
Lavinia 249
SENTER
Frances 342
SERVIS
Arthur Gardner 195
SESSIONS
Anna Grasse[10] 2265
Anna Henriette[9] (Shandrew) 2264
Edna[10] 2265

(Sessions continued)
Emily J. 192
Jennie May (Harrison) . . 2267
Joseph Ora[10] 2265
Lafayette Wixom 2265
Lettie Hazell[10] 2265
Riley A. 192
Vera Alice[10] 2265
William Ray 2267
Zelda 2267
SEVAK
Stephan 380
SEVERANCE
Sarah 130, 199
SEVERSON
Aaron Lehi[11] 816
Benjamin Luke[11] 816
Caleb Lee[11] 816
Cheryl Linn[10] 816
Danielle[11] 816
Harold Elexis 349
Heather[11] 816
Helmar 349
Joseph Lawrence[11] 816
Laurence Richard 349
Lawrence Levi 816
Leonard 349
Madeline Vivian 349
Matthew Levi[11] 816
Paul Leamon[11] 816
SEVIER
Electa 1614
Lisa[11] 1615
Patricia Mary[10] (Wightman) 1614
Phillip Edward 1614
Randolph 1614
Samantha[12] 1615
SEWARD
Carl 187
Emma 390
Frank Yates 172
John Gorton 172
John Wightman 172
Thomas Moore 172
SEWELL 11
Samantha Ellen 1941
SEYTON
Isabella 1939
SHACKELFORD
Sarah B. 867
SHACKLETON
Delores 230
SHADDOCK
George 236
SHADE
Daniel 582
Jill Ann[11] 582
SHAFER
Flora 2170, 2173
Flora Crandall 2173
Nathan W. 2173
SHAILER
Sophia Lucinda 246
SHAMMO
Alta Fae 966
SHANDREW
Daniel Shannon[12] [2]266
Alma Delores (Drake) . . . 2270
Ana Maude[10] 2267
Ane (Jensen) 2264
Anja Marie[12] 2270
Anna Henriette[9] 2264
Anna Louise Sepulvada (Garcia) 2269
Anna May[11] 2270
Anne Marie (Peragallo) 2268, 2269
Anne Maude 2268
Annie Esther (Whitaker) 2266
Arlene (Knudsen) . 2268, 2269
Barbara Lee (Jones) 2266
Birdella Faye (Hearold) . 2268
Bobby W. 2257
Bobby Wayne[11] 2268
Carolyn Lee (Bence) 2268
Carrie Belle[10] 2266
Celia Ann (Whitman) . . . 2263
Celia Ann[7] (Whitman) . . 2262
Corey LeRoy[12] 2270
Danel Annis (Dillon) . . . 2270
Darlina Rae[11] 2270
Darwin WAYNE[11] 2265
Dawnetta May[11] 2266
Deloy S.[11] 2267
Delpha Ann[11] 2267
Delwin S.[11] 2267
Donna Susan (Welch) . . . 2270
Edith Mae[10] 2265
Edward Sparks[10] 2266
Edward William[11] 2266
Edwin Kay[11] 2267
Fern (Baker) 2266
Gary Jay[11] 2269
Genevieve[10] 2269
Gerald[12] 2269
Gloria Lorain[11] 2265
Harold S.[10] 2270
Henry Edward 2268
Henry Edward[9] 2265
Idell (McCurdie) 2265
Iva Mae[11] 2266
James J.[10] 2269
James J.[11] 2269
James Jay[12] 2269
Jeffery[12] 2270
Jessie (Goldsberrie) 2266
Jinx (Ferderick) 2269
John 2263
John Albert[10] 2265
John G. 2262
Joseph Shannon[12] 2266
Joy Ann[11] 2269
Karen[11] 2269
Kim Renee[12] 2268
Larae[11] 2267
Lavern (Little) 2270
Lavon (Bluemel) 2266
Leona Sebeth[11] 2266
Lester Wayne 2268
Mable Leona[10] 2265
Margaret (Sission) 2267
Mary 2262
Mary Jessamine[9] 2270
May Leona (Sparks) 2265, 2268
Michael Harold[11] 2270
Nicholas George[10] 2270
Patricia (Knolls) 2267
Patsy Ruth (Underwood) . 2270
Richard Kort[11] 2270

(Shandrew continued)
Robert LeRoy[11] 2270
Rose Delta[10] 2266
Ruby Vivian (Jones) 2266
Sara Kathrina[12] 2270
Sherry Kay (Reed) 2270
Sylvester Henry .. 2261, 2264
Terri[11] 2269
Willis Henry[11] 2266
Winifred (Parker) 2270
Zelda (Sessions) .. 2266, 2267

SHANDROW
Celia Ann[7] (Whitman) .. 2262
John [Jr.] 2262
Mary 2262

SHANNON
Elizabeth 1384

SHARER
David William 1536
Patricia Ann[10] (Cook) ... 1536

SHARP
Calle May 345
Cecil 397, 2183
Daniel G. 193
Elva F. (Fishbaugh) 2183
Floyd 397
Fred[10] 2086
John B. 193
L. 2183
Mary Elizabeth 1914
Maud Swift[9] (Whitman) . 2086
Wallace 2086
Ward[10] 2086
William Marcus 345

SHARRATT
Angel James 700
Carlton Leach 700
Florence Mildred[9] 700
Sarah Ellen (Leach) 700

SHATTUCK
Addie J. 264
James W. 264

SHAVER
Eleanor L. 220

SHAW
Addie L. 363
Albert 195, 196
Anita Mary 492
Arthur 1398
Brigette Lou[11] (Mills) ... 1530
Catherine 265
Content 81
Cory Edward 1530
Delos 196
Esther A. 302
Esther Ann 740
Ethel 196
Eunice 269, 2093
George 302, 740
James 82
Jennie E. 309
John 363
Lola May[7] (Caffey) 1398
Mary G. (Lawton) 740
Nellie 196
Oscelia 196
Russell 195
S. A. 309
Sylvia 2097

SHEA
Andrew B. 345, 2145
Edith[9] (Whitman) 2145
Elizabeth 298
Michael 298

SHEARER
Eva May (Lyons) 1506
Geraldine Lavetta 1506
Guy Chalmers 1506

SHEBER
Catherine Ann 828

SHEDD
John 984

SHEEPWASH
Elsie (Gordon) 1593
Judy[10] (Corey) 1593
Keith Clair[11] 1593
Kevin Michael[11] 1593
Michael 1593
Nick Gordon[11] 1593
Thomas 1593

SHEEHAN
Abbie 286
Frank Joseph 326

SHEERIN
Diana Lee[11] 560
Jessica Joane[12] 560
Joseph Jack (Jr.) 560
Seth Eric Joseph 560
Trisha Lee[12] 560

SHEFFIELD
Elizabeth 17, 60, 62
Margaret 18
Sarah 126, 258

SHEIBLER
Elsie Christine 908

SHELCOTT
Mary 1398

SHELDON
Albert H. 287
Catherine L. F. 165
Elizabeth 1529
John 287
Marjorie K. 724
Mary 201

SHELTON
Cheryl Lynn 1617
Donald Eugene 1507
Gregory Whitman[12] 1509
Hugh A. 1507
Larry 1617
Marjorie K. (Whitman) .. 2174
Mildred (Hands) 1507
Tracy Martina[12] 1509

SHENO
Anastasia Marie 2043

SHEOFSKY
Lisa Marie 1890

SHEPARD
Corinne Anne 642
Corinne Cecilla Veronica (Kelly) 642
George 642
Harriet 277
Hazel (Moore) 847
Jane 327

SHEPARDSON
Rose Ann[10] (Lawrence) . 2262
Sanford T. 2262

SHEPHARD
Anna Julia 355
Dorr 355

SHEPHERD
Anna Miranda 123
Benjamin 123

Shepherd continued)
Beulah (Parlin) 831
Cleo Maxine 831
John Albert 831
Lena 174
SHEPPARD
Charles 263
Sallie 263
SHEPPLER
Corrie 2338
Frank 2338
Hannah (Wightman) 2338
Jim 2338
SHERIDAN
Lee 571
Lucile Evelyn[10] 570
SHERMAN 107
Albert 70
Almira 101
Ann 169
Annie 106
Betsey 136
George 196
Hattie Stella 266
Ida May 266
Jennie Helen 265
Jenry Bailey 550
John 101
Levi 265
Louisa 296
Lulu 197
Mary Ann 192
Mildred 266
Othniel 83
Roberta 370, 503
Roger 265
Sally Ann 272
Sarah 211
Viola Geraldine 550
SHERWOOD
Alvin Leroy 338
Henry Lesure 338
John Hutchinson 1411
Mary 1403, 1404, 1411
SHEWELL
Colonel 1438
SHIBLEY
Esther (Fife) 2295
Eva 587
Harry Lorne 2295
Wilma Alice 2295
SHIBLY
Wilma 401
SHIN
Kim Dong 837
SHIPHERD
Jacob B. 1475
SHIPPEE
Adoniram Judson 189
Arthur 357
Charles Horace 189
Emerilda Angeline 192
Henry H. 192
Horace Joslin 189
Julia 192
Mary Emma 189
William 189
William Francis 189
SHIPPEN
Margaret 2177
SHIREMAN
Derek Paul[12] 1637, 1638
Grant David[12] 1637, 1638
Margaret Lynn[11] (Shuck) . . . .
. . . . . 631, 1637, 1638
Mark Alan 631, 1637-8
SHOEMAKE
Kristi 2160
SHOEMAKER
Esther Louise[10] 575
George J. 299
Maria Adelaide 299
Vernon 575
SHOLES
Amy 140, 786
Joseph 786
SHOME
Andrea[12] 474, 1628
Arundipta K.[12] 474, 1628
Devie[12] 474, 1628
Pradipta 474, 1626
Surry[12] 474, 1628
Susan Jane[11] 474, 1626
SHOONOVER
Carla 523
SHORB
Elizabeth 1671
SHORES
Esmer Ruth[10] 473
Geraldine Ruth[11] 473
Jerry Lee[11] 473
Jo Ann[11] 473
Richard Erwin[11] 473
Roger[11] 473
SHORETT
Dianne Eddy 666
Elizabeth Ann (Eddy) 666
John Hopkins 666
SHORT
Mary 270
Sarah Ann 835, 2146
SHOWERMAN
John 104
SHOWERS
Michael 2333
SHUCK
Andrew Douglas[12] 632, 1637, 1638
Derek Paul[12] 1637
Elizabeth Anne[11] 632, 1637, 1638
Evan James[12] 1637, 1638
Grant David[12] 1637
Gretta (de Vries) 1639
Jacob 1639
John de Vris 631, 1639
Katherine Michelle[11] . . . . .
. . . . . 632, 1637, 1638
Kyle William[12] 632, 1637, 1638
Leonard Douglas 631-2, 1637-1639
Leonard Douglas[11] 1637, 1638
Magdalene (Inhoff) 1639
Margaret Lynn[11] 631, 1637, 1638
Martha Susan[10] (Wightman) 631, 1637, 1638
Pamela Paige (Harding) . . . . .
. . . . . 632, 1637, 1638
William 1639
SHUFELT
Anne May 1555

SHUGBURGH
Cassandra 417, 420
SHULER 797
Ardith Ann (Dawn) 819
Carolyn (Davis) 799
Craig Lant[10] 819
David 799, 818
Dennis Dave[10] 819
Dora May[8] 818
Dorothy Elizabeth 904
Erma Nell[9] 799, 818
Erma [or Irma](Lant) 818
Harry Eugene 818
Howard Wayne[9] 818
Jams Fayette 818
John David[10] 819
Keith Jack[9] 819
Marilyn Maxine (McEwan) 819
Marvel David[9] 819
Mary Ann Olive (Worthern) ..
..... 797, 818
Maxine (Wilson) 819
Michael Howard[10] 819
Patsy Rae[10] 819
Russell Philo[10] 799, 818
Sandra[10] 819
Sterling Hal[10] 799
SHULL
Sophronia 98
SHULTIS
Brad 752
Katrina Dawn[11] (Wightman)752
SHULTZ
Catherine 2147
SHUMAKER
Diana 497
SHUMKA
Teresa 1894
SHUMWAY
Angeline 179
Shuster
Daniel 998
Elizabeth (Wingate) 998
John 998
Margaret 998
SIAS
Chauncey Kendall 245
Chauncey L. 241
Chauncey R. 245
Cyril Whitman 246
Gordon L. 246
SICKLER
Adeline 132
Joanne 132
John 132
Julia 132
Nancy J. 132
William Henry 132
SIEDOW
Alexa[12] 670
Denise Carol[11] 670
Jeff 670
Jenna[12] 670
SIGNOR
Greg 2285, 2287
Joni Lyn[11] (Moore) 2285, 2287
SIGOURNEY
Samantha 242, 624
SIGSBEE
Catherine 209
Maria 209
Obadiah 209
SILBERNAGEL
Clara (Wightman) 902
Dorothy 902
Edward (Jr.) 902
Edward (Sr.) 902
Jean (Weikert) 902
Mary (Plier) 902
Richard 902
SILCOCK
Mary Margaret[10] (Case) .. 796
Russ 796
SILVERTHORN
Cynthia Estelle 190
SILVOLA
Carl 538
Pamela Lynne[11] 538
SIMANAVICUIS
Katherine Veronica 640
SIMARD
Gabriel 1564
Natalie 1564
Pauline (Boulanger) 1564
Roseline 1587
SIMES
Arthur F. 128
SIMMONS
Algernon Sidney 878
Alonzo 129
Anna 872
Anna H. 872
Arminda 129
Frederick 285
George 473
Harriet 233
James Algernon 877
James Stephen[11] 473
Joseph[11] 473
Kate 320
Laura Lucinda 285
Louise 878
Mary 2038
Matilda Martha 877
Michael 188
Nancy 188
Pansy Viola Blossom[10]
(Sammons) 473
Patrick 188
Sarah 314
SIMON
Mary[4] (Caffey) 1398
SIMONDS
Laura B. 342
Margaret Eva 794
SIMONE
Anna Maria 653
SIMONS
Anna 410
Magdalena 124
Martha 1993
Orwell 1981
Sybil 339
SIMPSON
Ann Rebecca 880
Colette[10] (Wightman) ... 1568
Eleanore Alice 1612
Elizabeth 104
Margaret 2276
Marney[11] 1568
Neva 600
Robert 1568
Summer[12] 1568

SIMS
James ... 167
Maud ... 306, 790
Paul W. ... 167
William Stears ... 167
SINCLAIR
Adele ... 393
Kathleen[10] ... 635
Lance[11] ... 635
SINGLETON
Elizabeth ... 46
Janice (Phelps) ... 546
Josephine ... 307, 790
Naomi ... 949
Omer H. (Dr.) ... 949
Robert ... 546
Ruth Naomi ... 948
Virginia Saville (Broaddus) 546
SIPE
Leopold ... 1628
SISCHO
Claude ... 377, 581
Keith Marvin ... 377
Malcolm Wightman ... 377
Nellie Margaret ... 377
SISSEL
Lorelei L. ... 707
SISSION
Margaret ... 2267
SISSON
Annie ... 1382
Arthur ... 194
August ... 1382
Carol ... 1363
David H. ... 327
Evans Wightman ... 327
George ... 194
Harry Grover ... 327
Holder (Capt.) ... 309
James Bryant ... 327
Jane ... 211
Jane Matilda ... 499
Jennie M. (Whitman) ... 1382
Jennie M. ... 302
Lelia[9] ... 581
Lina ... 194
Robert W. ... 1363
Roger W. ... 1363
Ryan Westley[13] ... 1363
SIVEL
James ... 644
Kate Virginia[8] ... 644
SIZONEN
Susan Eliza ... 309, 1479
Teresa Lee[12] (Timm) ... 1363
William M. ... 320, 1382
SJOLSETH
Ove ... 531
SKAGGS
Cyrus ... 166
SKEELES
Arthur G. ... 998
SKIFF
Clifford ... 581
Marilyn (Wightman) 581, 2062
SKINNER
Alice (Lieske) ... 837
Amos (Samuel) ... 978
Ebenezer ... 227
Elizabeth ... 977-8
Elsie Elliott ... 328
Iva Della ... 837
John Perkins ... 328
Joseph ... 977
Lauren (Bishop) ... 969
Lauren Alcea ... 434
Lloyd ... 837
Martha (Grover) ... 977
Myrtle ... 2056
Myrtle P. ... 227
Paraclete ... 79
Perry Zuinless ... 969
Phebe (Glover) ... 977
Rhoda ... 2316
Samuel ... 969, 977-8
Siphrona ... 2316
William Waddell (Dr.) ... 328
William Henry ... 328
Zuinless[6] ... 2314, 2316
Zuinglis ... 969
SKIPLE
Diane Elaine ... 453
SKOGLUND
Bertha ... 1387
Hulda ... 1387
SLAPPEY
Lucy ... 885
SLATER
Chauncey ... 2258
Margaret (Kennedy) ... 2258
Sarah Ann ... 2258
SLAUGHENHAUPT
George Russel ... 481
Phyllis Ann[9] ... 481
SLAWSON
Castherine ... 728
Lucy ... 728
Peter ... 728
SLEIGHT
Henry Benjamin ... 409
SLOAN
Dorothy Lynn ... 549
SLOANE
John II ... 613
Prudence Jane[10] ... 613
Spencer Whitney[11] ... 613
SLOCUM
Adelbert Clifford Mortimer 406
Ebenezer ... 41
Emma ... 284
Giles ... 41
Martha ... 409
SLOON
Cynthia Augusta ... 1397
SLOVER
Margaret Elizabeth ... 2159
SLVE
Sarah ... 997
SMALLWOOD
Dorothy Elizabeth ... 849
Merrill J. ... 849
Merrill John III 849
SMART
Jane ... 112
Phebe ... 337
SMILEY
Joseph ... 157
Josephine ... 157
Nellie ... 157
William ... 46
SMITH ... 56, 132, 373, 384, 557
Aaron Michael[11] ... 589

(Smith continued)
Abigail 1441
Abigail (Gustin) 1441
Abigail L. 251
Abraham 1441
Adaline Morton 158
Agnes Hughes 904
Albert Warren 220
Alinda P. 521
Althusa 169
Amelia Mildred 330
Amy Marie[12] 1664
Amy Deanne[7] 1896
Amy[11] 1568
Ann 92
Arthur 391, 533
Ashbet 126
Avery 58
B. O. 751
Barry[11] 751
Barry Allen[10] 1669, 2326
Benjamin 189
Betsey 91, 93
Betsey Frances 92
Bridget 92
Byron Lee[10] 1668, 1671, 2326
C. Imogene (Mrs.) 254
Catherine [Richard] 2306
Catherine . 1, 3, 4, 5, 189, 937
Cecelia Julia 92
Chad Austin[11] 1669, 1671
Charles Albert 92
Charles F. 283
Charles Andrew 220
Charles Hart 390
Charlotte 167, 263
Cheryl 1645
Christina 453
Christine Cari (Andersen) 1662
Clara Jane 1479
Clarence 194
Clark Bemis 1667, 1671
Clark A. 1671
Clark B. 687
Clifford 271, 588
Cloid Daniel 623
Colette[10] (Wightman) ... 1568
Daniel 57, 93
Daryl LaVern[10] 589
David 588
Dean Edward 1896
Dean Wightman[10] 589
Deborah (Wightman) 677, 2305
Debra Dean[10] 630
Deena Merle[11] 594
Delmar Chauncey 220
Dennis Stanley[10] 589
Devon Michelle[11] . 1669, 1671
Dorothy Isoline[10] 751
Dorothy Landon 390
Edmund Joseph 326
Edward R. 208
Eileen Louise (Tompkins) . 588
Elidea 1441
Elijah 263
Elizabeth 5, 16, 97, 391
Elizabeth Esther 92
Elizabeth Marshall (Spencer) 1669
Elizabeth Jane[6] (Caffey) . 1396
Ella 588
Ella (Marimon) 1661
Emily Shorb (Bemis) 1665, 1671
Emily Catherine[12] 1533
Emmet 1568
Erastus 97
Eric Lowell[11] 1663
Erin Kristine[7] 1896
Ethan Allen 220
Ethelyn Marie 613
Ethyl Henrietta (Hawerkamp) 1662
Eva (Stillman) 533
Evangeline Maher (Bonsall) 1671
Evangeline (Lin) Maher (Bonsall) 1668
Ferne 835
Floyd Morgan 208
Francis M. 254
Frank 195
George Robert 1662
George Lincoln 220
George A. 1987
George 270, 345
Gordon 480
Gordon John 314
Graham 314
Gregory Adam 1533
Gretchen (Guinn) 1661
Gurdon W. 93
Hannah 58, 977
Harison 149
Harriet 93
Harry 270
Harty Boone 224, 225
Hattie Bell 220
Haydee Matilda[9] 808
Hazel Verena 533
Hazel Verna 391
Henry Edwin 92
Hezekiah 93
Horace Edgar 220
Horace T. 93
Horace 220
Hugh 409
Hyrum 1971, 1985
Imogene Rhodes 254
Isaac Wightman 92
James[11] 751
James Q. 814
Jane E. 135
Jean E. 623
Jean Mary[10] 594
Jeannie 520
Jennie E. 200
Jeremiah 208
Jesse 92
Jimmy 835
Joan 5
John 1004
John Calvin 58
John Gano 92
John B. 1475
Joseph Edwin 259
Joseph 16, 412
Joseph 1971, 1972, 1985, 2305
Judith Elaine[10] 588
Julia 208
Julia Abby 92
Jullia Ann 814
Karen Marie (Campitelli) 1663
Ken[11] 751

(Smith continued)
Kim ... 589
King ... 93, 154
Kyle William[12] ... 1664
Lamira N. ... 225
Larry Wayne ... 676
Lasca Elsie ... 259
Latitia Belle ... 730
Laura Belle ... 547
Laura Elizabeth[11] ... 588
Lee R. ... 347
Lee Royel ... 1660, 1661
Lee Robert[11] ... 1665
Leilah[8] ... 564
Letta Ann[10] ... 815
Leverne ... 315
Linda Marie (Leuschner) ... 589
Lodema ... 375, 479
Lois Edna[8] ... 480
Lois Emma[9] (Wightman) 1660
Lorinda ... 305
Louis W. ... 323, 564
Lucile ... 314
Lucinda ... 92
Lucius B. ... 93
Lydia Bosworth ... 257
Lydia Ann ... 92
Mahala ... 291
Mallard Fillmore ... 503
Margaret ... 538, 953, 1384
Margaret (Mrs.) ... 345
Maria ... 334
Marion ... 956
Marion Ayres ... 258
Marion Isabel ... 1901, 2108
Mark Stephen[11] ... 1662
Mark Stoddard ... 58
Martha ... 198
Mary 16, 91, 92, 155, 169, 1899
Mary Dunbar ... 370, 503
Mary Frances (Ward) ... 503
Mary (Fitzgerald) ... 1568
Mary A. ... 93
Mathew Allen ... 1665, 1671
Melissa Ann[11] (Davis) ... 1533
Mercy ... 154, 247
Michael Paul[11] ... 588
Mildred ... 314
Miles ... 1396
Millard Fillmore ... 370
Minnie ... 375
Molly ... 208
Nancy G. ... 814
Nathaniel ... 1315
Nathaniel ... 169
Nehemiah ... 33
Nellie ... 391
Noyes Gillett ... 92
Oliver H. ... 833
Paige[11] (Wightman) ... 1612
Patty ... 97
Peggy Anne[6] (Macdonald) 1896
Phebe ... 97
Polly, Mrs. ... 133
Priscilla Dean[10] ... 630
Rachel ... 1441
Rachel Lynn[12] ... 1663
Rayond ... 315
Rebecca ... 168
Regina Margaret ... 345
Richard (Jr.) ... 2, 3, 4, 5, 412
Richard ... 2, 3, 4, 5, 7, 8, 10, 412, 1004-5
Rita Anna Maria (Pincenti) 1665
Rose ... 1479
Roswell ... 58, 93
Ruby Walker ... 728
Russell ... 1384
Ruth ... 97
Ryan Michael[11] ... 1669, 1671
Sam Wightman[10] ... 1661
Samuel ... 91, 92, 93
Samuel Harbison ... 1661
Samuel Wightman ... 347
Sanford Billings ... 92
Sarah Jane ... 336
Sarah ... 18, 362
Sarah (Bower) ... 1671
Sarah Miranda ... 92
Selden Minor ... 92
Sergeant-Major ... 1427
Shawn ... 1533
Sheryl (Jones) ... 589
Silvia Emmeline ... 220
Simon ... 224, 257
Stanley ... 588
Stanford S. (Dr.) ... 250
Stephan ... 1612
Stephen Caleb[12] ... 1663
Stoddard ... 97
Susan ... 1384
Susan Kimberly[11] ... 630
Susie[11] ... 751
Tara Kimberly[11] ... 1670
Thankful ... 171
Thomas ... 418, 966, 1004
Timothy Wightman ... 58
Todd Morrison[11] ... 630
Turner Miner ... 93
Velma Gail ... 557
Viola Jane ... 208
Warren ... 16
Wightman ... 92, 93
Wilda[8] (Morrill) ... 821
Wiley Dewey ... 557
William ... 16, 594, 966, 1384
William C. ... 9
William R. ... 1568
Wilma Roy[9] (Wightman) 1671
Wilma Roy[9] ... 1665
Zachary Ray[12] ... 1533
Smithe
John ... 965
SMYTH
John ... 424
SMYTHE
Joseph ... 422
SNEDEKER
Melissa ... 266
SNELL
Bertrand H. ... 400
Daniel ... 114
Jacob ... 400
Lucretia ... 22
Mary ... 114, 2051
Nelson Amasa ... 265
Nelson John ... 265
Rhoda ... 1974, 1981
Thomas ... 114
SNERE
Helen Louise ... 190
SNOOK
Howard Jackson ... 846
Nettie Harriet (Moore) ... 846

SNOW
Adeline 264
Edward 293
Edwin Mortimer 191
Eliza 1975
Erastus 1975
Fannie 725
James 165
John C. 188
Lilly 392
Pamelia 297
SNYDER
A. J. (Boss) 847
Elizabeth 270
Frances Jane 284
Frank Albert 270
Isabel (Mrs.) 283
Jamie 652
Jeremiah 270
Jeremiah Byron 270
John 270
Katherine 652
Lois Norabelle 627
Mabel Elvie 627
Marjorie 239
Mary 282, 711
Rebecca[11] 525
Richard 525
Ruth 475
Ruth Elola 270
Sara Maria 1950
Sharon Marie[12] 652
Silvia V. 270
William A. 284, 627
SOIDLA
Goldie V. 551
SOLARI
Carrie May (Moore) 846
Lawrence 846
SOLES
Blanche (Clough) 1564
Calno 1564
Sylvia 1564
SOLOMON
Francis Wyman 2273
Mary Butler (Cawthorn) . 2273
Willie Maude 2273
SOMERVILLE
Edith 299, 2141
Joseph 299
SOMS
Carla Rae 628
SONICK
Bud 1337
SOOY
Augustus 231
Charles Jesse 742
Michael[12] 742
Nancy Lee[11] (Kahrman) . . 742
Stephen[12] 742
Terry[12] 2328
SORENBERGER
Christiana 123
Elias 123
Jane Melvina 123
John 122, 123
Lorena 122
Lorinda 123
Mary A. 74
Rodney 123
Stephen 123
SORENSEN
Mary Antoinette 801
SORENSON
Edith[10] 477
Rita 654
SORTER
Harland 226
SOTOS
Maud Lulu (Day) 847
SOUCIE
Jeffrey Leon[11] 600
Katherine Elizabeth[10] 600
Michael[11] 600
Roger 600
Stephenie Katherine[11] 600
SOUCH
Leota Marie 1895
SOULE
Charlotte Mariah 277
Susan V. 731
SOULES
Barbara Sue[9] 485, 1967
Delores (Weber) . . . 485, 1967
Frederick T. 485, 1967
Melanie Jeanne[10] . . 485, 1967
Thomas 485, 1967
Thomas I. 485, 1967
William Matthew[10] . 485, 1967
SOUTHWICK
Daniel 117
Pricilla 314
SOUTHWORTH
Beriah 75
Constant 75
Cora 222
David Whitman 75
Edward 74
Effie 410
Elizabeth 75
Fobes 74, 75
George 74
Irene 75
James 74
James M. 75
John 74, 75, 222
John Vaughn 75
Laura 75
Lucy 75
Mary 75
Norman L. 75
Sally 75
Sylvester 75
Thomas 75
Willard 75
SPAFFORD
Abbie 2052
Phoebe 953, 958
SPAIN
Amelia Wilson 879
Elizabeth Ann (Chambers) 879
Hartwel, (Rev.) 879
SPANGLER
Catherine Elizabeth 195
Esther 238
George 195
Geraldine Thelma 195
Harold George 195
SPARACINO
Benjamin 700
Joseph 700
Marietta (Carollo) 700
Thelma Ruth[9] 700

SPARE
Dawna[11] 719
Jay Lawton 719
Sabine Patricia[12] 720
SPARKS
Helen Margaret[5] (Wightman) 1889
Jack 1889
John Chapple 2265
May Leona 2265
Montree Monoa (Hawkins) 2265
SPATARO
Patricia Elaine[10] (Stillwell) 2123
Robert Francis 2123
SPAULDING
Charles 496
Estella[10] (Whitman) 496
Harriet 393
Henry (Rev.) 1367
Lucy 321
Shadrack 321
SPECKINE
Jody Lynn (Tooman) 706
SPEK
Erna Edna[10] (Whitman) . 2088
Peter 2088
SPENCE
Shirley Diane 1504
SPENCER
Abigail 134
Abner 39
Albert Curtis[10] 731
Benjamin 65
Carolyn Elaine 1645
Clarence 730
Daren[11] 731
Edward 406
Eleanor Janiace[9] (Wightman) 730
Eliza 406
Elizabeth 39, 45
Elizabeth Marshall 1669
Ettie E. (Wightman) 2319
Frank Everett (Dr.) 383
George 39
Gideon 69, 70, 118
Gordon 1669
Isabel 43
James 271, 2319
Joel Mann 177
John 42, 43
John J. 39
John 1986
Joseph 39
Louis Thurber 272
Lucy 39
Lydia 254
Mary 39, 43, 65, 2257
Mary Emerette 272
Michael 39
Oren 177
Pearl Wightman . . . 272, 2319
Philorena 172
Rebecca 46
Ruth A. 2115
Sarah 39, 43, 79
Shirley Elizabeth 1669
SPESSERT
Frank 894
Jill Margaret 894
Mary Margaret (Wightman) 894
SPOERKE
Thomas 42
Thomas Jones . 23, 44, 70, 71
William 45
SPICER
Ethel A. 350
John 91
Mary 86, 89, 91
SPINK
Alice 51
Almira 254
Ann (Mrs.) 253
Anstess 164, 192
Benjamin 28, 51
Deliverance 51
Dinah 51
Hannah C. 253
Ishmael 51
John 28
Lydia 78
Mary 340
Mary Eleanor 69
Nathaniel 254
Nicholas 28
Phebe Ann 406
Robert (Jr.) 8
Robert 6, 51
Robey 51
Samuel 51, 253
Waite 51
William 51
SPOONER
Hazel 856
Inez 856
John 856
Minerva (Wightman) 856
Ray 856
SPRAGUE
Almira 275
Ann 179
Anthony 930
Cyrus (Rev.) . 607, 2063, 2066
Doborah Mae[10] 607, 2064, 2066
Effie Grace 338
Frances Harriet[9] (Wightman) 607, 2063, 2066
Frances Harriet[9] 2066
George A. 406
George D. 2040
Margo W. 835
Mary 2052
Mary (Tilden) 930
Mary Elizabeth[10] (Whinnery) 2040
Minnie 2282
Paul 2040
Peter 179
Richard 934
Ruth 934
Ruth Elizabeth[10] 607, 2064, 2066
Sarah 930
Sharon Louise[10] 607, 2064, 2066
Shirley Jean[10] 607, 2064, 2066
Thelma (Dillon) 2040
SPRAKER
Barbara Joan[11] 2098
Donald Bruce 2097
Ralph 2097
Shirley Mae[10] (Wightman) 2097
Susan Beth[11] 2098
Sylvia (Shaw) 2097
SPRECKLES 329

SPRINGBERG
Anastasia Marie (Sheno) 2043
Keith Robert 2043
Larry Dean 550, 2042
Matthew Christopher (Gavrun) 2042
Robert 2042
Sandra 2042
Traci Lee[11] (Wightman) 550, 2042
SPRINGER
Catherine 834
Edward Bowen 834
Lois E. 834
Sylvia 834
SPROWL
John M. 846
Nettie Harriet (Moore) 846
SPURGIN
Ann Marie[10] 706
Jesse Leonard 706
Samuel Benton[11] 706
SPURR
Julie Ann 891
SQUIRES
Bernice 369
Byron 369
Emma 295
ST. CLAIR
Joseph 349
Marvin Adolphus 349
Orlando 349
Sarah Jeanette 349
ST. PIERRE
Conrad 1562
Denise (Comtois) 1562
Eric[12] 1562
Mariette 1564
Marlene[11] (Boucher) 1562
Patricia[12] 1562
STACEY
Tappan 2161
Timothy Ray[11] 2161
STACH
Linda Joyce[11] (Wightman) 1482
Michael Corbett 1482
Stephen Kenneth 1482
STACK
Cecelia E. (Pheney) 835
Cecila 861
Edward M. 835
Nellie 836
STACKHOUSE
Eva Mae 953
John Elwood 953
John Westley 952
Leila Grace 953
Mabel 952
STAFFORD
Aaron 61
Alice 51
Amos 81, 199
Ann 81
Daniel 81
Elizabeth 16, 46
Hannah 51
Harry Earle 737
Helen Louise (Mooney) 737
Jeffery Earle[11] 737
John 174
Joseph 16, 738
Juliette 81
Le Anne Sue[11] 737
Lyman 81
Marbury 114, 174
Marissa Louise[12] 738
Mildred Lucille (Bashaw) 737
Phebe 45
Polly 81, 199
Ryan Earle[12] 737
Sally Jo[11] 737
Sarah 16
Sonya Fay[10] 737
Thomas 51, 65
STAGGS
Bonnie 751
STAHRING
Catherine 2051
STALLCUP
Beaufort 791
Etta (Lang) 791
Violet 791
STALLMAN
Edward George 299
Helen Wightman 299
Henry P. 299
STANDISH
Caroline Matilda 247
Erastus 247
Israel 247
Josiah 247
Myles 247
Nathan 247
Samuel 247
STANE
Elizabeth 234, 659, 691
STANHOPE
Edward (Jr.) 117
Zata Lorraine 185
STANTON
Eldred 266
Ella 266
Gardner Gates 77
Helen 77
Henry 317
Jane 2057
Jane Aurelia 317
Jane Maria[5] (Wightman) 1540
Jane Aurelia 2056, 2057, 2062
Lovica 77
Mary Ann 77
Orville Samuel 77
Samuel 1540
Samuel Parkis 77
Sarah 227
William 77
STAPELYN
Adeline A. 2173
C. Edward 2173
STAPLES
Thomas 21
STARIN
Amanda[12] 1509
Chelsey[12] 1509
Kathleen Gaye[11] (Mangas) 1509
Ross 1509
STARK
Betsey 92
Charles R. 2164, 2166
Daniel 2173
Daniel 92

(Stark continued)
Elizabeth 2173
Eunice 218
Eunice M. 2173
Hannah 86
Harriet 2173
John 34, 55
Mary 87
Olive 149
Permelia 311
Prudence 218
Susannah 55, 59, 84, 85
Waty 2173
William 32, 2173, 2174
Zophar 218
STARKE
Edna Vera 396
STARKEY
Margerett 416, 419
Thomas 416, 419
STARKWEATHER
Asher 244
Augusta 301
Jacob Flint 134
Mary Amanda 244
Rebecca Gay 178
STARLING
Eva 293
George 293
Jennie 293
Mattie 293
Sadie 293
Samuel 292
William 292, 293
STARR
David Allin 410
David Hall 410
STAUB
Frank[9] 1442
Harold[9] 1442
Jacob (Sr.) 2324
Jacob[9] 1442
John[9] 1442
Mabel[9] 1442
Margaret Amanda[8] (Clemmens) 637, 1442
Sarah[9] 1442
Staub 1457
Willie[9] 1442
STAUFFER
Maria 242
STEARNS
Ann E. 533
Ellis Johnson 1616
Ruth Evelyn (Coquuille) 1616
Shirley Jeanette 1616
STEBBINS
Elbert Clyde 236
Ralph 236
Ralph L. 236
Soloman 185
Stephen 185
STEDMAN
Alinda P. (Smith) 521
Anna (Nygaard) 523
Arlo[11] 523
Bernice (Langseth) 524
Caryle (Klensasser) 525
Charlotte[11] 524
Clarence[10] 523
Clinton[11] 524
Cora[10] 524
David[11] 525
Delores (Kennedy) 522
Elaine Carol (Scheck) 523
Erin Nicole[13] 524
Eugene[11] 522
Eva Marie (Kistler) 521
Gary[11] 522
George 365, 521
Hazel (Anderson) 522
June (Munson) 522
Keith[10] 524
Lanell Ilene (Haas) 522
Laura[9] 524
Leona P.[10] 525
Lola Mae[11] 522
Loreen[10] 523
Luella[10] 525
Lura Dee[11] 522
Marguerite[10] 522
Marion[11] 524
Mary (William) 522
Merle[10] 522
Naomi (Morrison) 522
Neal[10] 521
Peggy Jo[12] 524
Randy[12] 524
Richard[11] 522
Robert[11] 522
Samuel W. 521
Violet[10] 522
STEEL
Mary Amelia 529
STEELE
Grace Jennie 1576
STEEN
Amanda Laurel[7] 1900
Christine Suzette[7] 1900
Cindy 1900
Colleen Laurel[6] 1900
David Warren[6] 1900
Donn Marwyn 1900
Donna Elaine[6] 1900
Donna Suzette (Perdue) 1900
Eric Gregory[7] 1900
Erik[12] 1564
Florence Esther[5] (Wooliscroft) 1900
Gregory LeGrand[6] 1899
Karolyn Janet[6] 1900
Kathleen Joan[6] 1899
Kevin[12] 1564
Laurette[10] (Wightman) 1564
Linda Ellen[6] 1900
Melissa[12] 1564
Pamela[12] 1564
Ricky[11] 1564
Ruth Edna[5] (Wooliscroft) 1899
Sheila[11] 1564
Suzanne (Benoit) 1564
Terry[11] 1564
Warren Ruthford 1899
William 1564
STEERE
Hannah (Wightman) 2305
John 412, 2305
STEIDL
Jason William 465
Thelma 465
STEIN
Amelia (Arndt) 570
Hilda 404
Solomon Amacher 404, 570

STEINBECKER
Adele Senior 328
Amanda (Mrs.) 328
Daniel 328
STELTZER
Arla 455
Robert 455
STENBERG
Margreta Linnea 743
STEPHEN
Johnson 695
STEPHENS
Elizabeth 333
Joshua 243
Mary (Mrs.) 243
Sarah 2261
Sophronia C. 243, 333
STEPHENSON
Arminta 373
Art B. 2078
Bruce 693
Colbert Lincoln 373
Doris June 707
Edith Victoria 882
Frank A. 707
Fred 323, 564
Hilda (Maybee) 693
Irene 373
Jack B.[10] 2078
Jeannette[9] (Wightman) . . 2078
Joe C.[10] 2078
Junie E. (Patton) 707
Sarah 51
Sibyl 497
Viola[8] 564
STEPP
Homer William 1618
Joseph Davis 1618
Margaret Sue[11] (Wightman) 1618
Marie (Bartholomew) . . . 1618
Shirley Marie[12] 1618
STERNS
Shirley Jeannette 2186
STERLING
Esther 622
Evaline 201
STERNECKERT
Jan Max 817
Janice[10] 817
STERRY
Hannah Elizabeth 622
STETSON
Sarah Ann 283
STEVENS
Amanda 251
Christine Margaret[11] (Nelson) 454
Claudette Roberta[10] 587
Dorothy Tracy 2257
Edward W. 597
Elinor 446, 996
Frederick 54
Henry 162, 350
Hiram 162
James P. 115
Margaret J. 246
Mary 162
Merle 446
Sean Edward[11] 597
STEVENSON
Fontayne 557
Mae Lois 543
Norma Dene 813
Paatricia Lynn[11] 557
Robert Louis 923
STEVER
Lowell Darius 301
Lowell Wesley 301
Lowell Wightman 302
Sandra Wells 302
STEWARD
Edna Rose[10] 749
Josiah 92
Lois[10] 749
Nancy 92
STEWARD
Charlene Evelyn[11] 2323
Evan William[11] 2323
Irene Evelyn[10] (Wood) . . 2323
John (Jr.) 2323
STEWART
Anna E. 206
Charlene Evelyn[11] 637
Edgar 749, 1929
Edna Rose[10] 1929
Elizabeth 206
Evan William[11] 637
Frances Helen 309
Irene E. 637, 645
Jane 309
Jehu 308
Jessie 309
John 637
Jonathan 308
Kathleen Ann 548
Lois Aviata[10] 1929
Louise 2020
Lydia (Bender) Stewart . . 1653
Mae Malinda 1653
Mae 403
Mary Arizona[9] (Wightman) 1929
Mary Duff 203
Norma Jean[10] 1930
Theress Elizabeth 308
Thomas 203, 206
Thomas Selden 308, 309
William 1653
Zona[9] (Wightman) 749
STICKLE
Henry K. 194
John P. 194
STIGGENS
Beryl Lavena (Carson) . . 1483
Elda (Moore) 1483
Harold 1479
Harold[10] 1483
Harry 1479, 1483
Jackie Ned[11] 1483
Larry Lynn[11] 1483
Marjorie Ann[11] 1483
Mary Kay (Myers) 1483
Nellie O.[9] (Wightman) . . 1483
Norva Jane[11] 1483
Norval 1479
Norval[10] 1483
Robert Edwin[11] 1483
Rodney E.[12] 1483
Stephanie[12] 1483
Todd[12] 1483

STIKA
Bessie 678
STILES
Burdick Nathan 242
Edmund Henry 242
Jedidiah Benjamin 242
STILLES
Andrew David[11] 1530
Jeffrey Chrispell[11] 1530
Robert Clifford 1530
Rose Mary[10] (Harrington) 1530
Tyson Robert[11] 1530
STILLMAN
Eva 391, 533
Louisa Jane (Mrs.) 340
Stillwagon
James A. 559
Kathleen Jane[11] 559
STILLWELL
Carol Suzanne[10] 2123
Lucella Wightman[9] (Atwater) 2123
Nelson Marvin 2123
Patricia Elaine[10] 2123
Phebe H. 210
STIMPSON
Forrest 814
John Robert[11] 814
Priscilla Dee [10] 814
STINEHOUR
Mary V. 76
STINSON
Margaret 512
Martin 225
STITES
Caroline[11] 436
Grace 436
James 436
John Michael 436
Robert Kirk[12] 436
STOCK
Mona Gail 653
Peggy 653
STOCKMAN
Tryphena 135
STODDARD
Abigail 97
Mark 34, 56
Mary . . 34, 56, 57, 58, 88, 91
Ralph 58
STOE SEE STOWE
STOKES
Catherine 980, 984
Ellen 983
Ellyn 983
Emma 984
Joan 984
Robert 983-4
Roger 980, 983-4
STOLL
Eliza 878
Elizabeth 878
Justinus 878
STOLTON
Goodwife 984
STONE
Albert O. 888
Alzada Carr 187
Effie 338
Frederick W. 175
Hannah 261
Harriet Patterson 186
Helen 881, 955
Henry H. 175
Hiram H. 109
Horatio Alonzo 175, 192
James David 296
James Victor 296
Kirbee H. 348
Knight 187
Margaret 888
Marion 888
Melissa C 186, 192
Minerva 191
Nathan K. 175, 186, 191
Nell 348
Owen Virgil 955
STONEHAM
Emma 2132
STONORE
John de 1747
STORING
Nancy 2052
STORM
Anson B. 194
Charles 194
George Whitman 194
John B. 194
STORRS
Clarissa 2261
STORY
Annette Marie (Pomeoy) . 1914
David Nathaniel 1914
Deborah Marie 1914
Francis Allan 757-8
James Christopher 757
Linda Kay (Walker) 757
Llewellyn 757
Louise Estellyn[8] 757
Martha Ann[10] 757
Martha Olive (Elkin) 757
Mary Emma 757
Palmer Llewellyn[9] 757
Robert Theron[9] 758
STOUDIMIRE
Elizabeth Jane[6] (Caffey) . 1396
Henritta 1396
Lewis 1396
STOUT
Linda Kay 644
STOVER
Nellie 1932
Walter 217
STOWE
Eugene 847
Grace Elizabeth 1531
Ida May (Moore) 847
Minnie R. (Wilck) 847
Ray 847
STOYELL
Frances 285
STRACHAN
Earl Ermine 330
Jeannette Belle (Mrs.) . . . 330
John 330
Phoebe 1902, 2110
Ruth Bethia . . . 135, 138, 148
Samuel Hoover 265
William 333
STRAIHL
Helen (McPike) 685
Marilyn Mae 685
Willard 685

STRAIGHT
Abigail 45
David 69
Elizabeth 66
Henry 45, 66, 71
John 66
Joseph 45
Mary 51, 69
Matthew 66
Phebe 45
Rosannah 66
Rose 66
Samuel 51, 66
Thomas 66
William 66
STRAKER
Catherine Isabelle[4] (Wightman) 2111
Eva 2111
John Dixon 2111
STRANAHAN
Margaret 269
STRANASHAM
Frances 427, 428
Robert 427, 428
STRAND
Allison Whitney (Algert) . 573
Brad Arlan[11] 573
Chunga 572
David 462
Debra 462
Frances Irene[10] 572
Karl 572
Mark Lynn[11] 572
Mary Ann (Zacher) 572
Mildred 572
Milton Karl 572
STRATTON
David 367
Helen 367
Isaac 73
Rachel 73
Raymond 367
STRAUFF
Bradley Andrew[11] 532
Christopher[11] 532
Judith Avelin[10] 532
Lynn E. 532
STRAWN
Helen 261
STREET
Kenneth Leslie 382
Patricia Margaret (Mrs.) . . 382
Webster 216
STREETER
Joseph B. 150
Ruth 237
STREICHENBERG
Emily 258
STRENYSHAM
Robert 428
STRIVELL
Delia 363
STROBEL
Sandra 2008
STRODTMAN
John G. 708
Ora Belle (Loomis) 708
Shirley Rae 708
STROETER
Rose 2183
STRONG 365
Charles D. 194
Christopher Inglis[12] 664
Fitch 194
Henry Walter 194
Joan Dyer[11] (Wightman) 664, 666, 1007
John Dodge 664
Mary (Inglis) 664
Mary Sheila (Hackett) 664
Minnie May 194
Sarah 372
STRONGBOW
Elizabeth 1743
Gilbert 1743
STROUSE
Pearl 522
STRUEBING
Violet 797
STRUPP
Tanya Dee 676
STUART
Archie Joseph 234
Barbara An 679
Carol 1323
Charles 1323
Mary 201
STUBBS
Charles 344
STUDER
Ellen Mary[3] (Wightman) 1504
Lorne 1504
STUDLEY
Eleanor Florence 487
STUHM
Anna 490
STUPECK
Vivian Marie 2131
STURGEON
John Arthur 346
John Leroy 346
STURGIS
Bertha 365
STURROCK
Margaret McNeil 1591
STUYVESANT
Peter 1006
STYLES
Henry 997
SUCCOP
Emma 915
SUDASON
Helen 890
Jean 890
SULLIVAN
Andew Gray[11] 589
Anne Maude 2267
Brian James[11] 589
Charles 2267-8
Garrett 382
Jeffrey Timothy[11] 589
Judith Elaine[10] 588
Kenneth Michael[11] 589
Lawrence 437, 588
Lemuel Gay 588
Leslie 674
Lillian Geraldine 382
SULTZBAUGH
Al 1930
Paul[10] 1930
Rhoda Jane[9] (Wightman) 1930
Wanda J.[10] 1930

SUMMERS
Elizabeth Anne[11] (Shuck) 632, 1637-8
Mary Jane 249
Matthew LeRoy .. 632, 1637-8
Porter (Dr.) 249
SUMNER
Matilda 256
SUNDERS
Alexander Hall 2274
Anne[9] 2274
Pamela[8] (Wightman) 2274
SUNDHEIM
Walter William 2324
SUPERKA
Marilyn Beth 1891
SUPPLEE
Daniel 340
Frances Amelia 340
SUSMAN
Edie Ellen 630
SUTHERLAND
Leonard 788
Marion 960
Ruby Vincel[9] (Miles) 788
SUTTON
Debbie 792
John 984
SUTZBAUGH
Albert 749
Paul[10] 749
Rhoda[9] (Wightman) 749
Wanda[10] 749
SUZUKI
Kyoko 482
Masu 482
Sue 482
SWADDLE
Celestia Melinda 320
Samuel Ward 320
SWADLEY
Frances Ann 704
Mary (Boyd) 704
SWAIN
Amelia 217
Cora 217
Emily Sophia 216
Henry 216, 217
SWAN
Anna[6] (Whitman) 2271
Alonzo 173
Bertha Adelaide 188
Doris Losretta[10] 657
Earl M. 173
Elmer R. 173
George M. 173
Irene 173
James D. 392, 657
Jennie 173
Katherine D.[7] (Whitman) 2272
Lot 112, 2271
Lucy Frances 173
Mary 164
Mary Ann 261
Minnie 607
Mortimer R. 173, 2272
Nellie 129, 187
Sharon Lee (Baxter) 657
Susan Ruth[11] 657
Thomas Earl 173
Zachariah 187
SWANK
Otto 368
SWANSON
Bessie 826
SWANZY
Dawn Patrice 2094
Patrice 2094
Wayne 2094
SWART
Gladys (Ames) 843
Lois 843
Minnie Alice 278
Witt 843
SWARTOUT
Eunice 377, 593
SWARTS
Benjamin P. 275
Harriet M. 275
Walter Benjamin 275
SWARTZ
Anna 490
Edward 490
Frank 490
Laura 382, 490
Lela W. (Wightman) 856
SWAYNE
C. R. 923
SWEATZER
Rena 341
SWEAZEY
Abbie (Townsend) 618
Beverly Ann[9] 619
Esther Marie[8] 618
Nancy Joan (Kleibrink) 618
Robert Warren[9] 618
Warren Isaac 618
William Case 618
SWEET
Albert 82, 164
Ann 115, 178, 406
Anna Clarissa 164
Anne 46, 48, 79
Annie Lena 187
Annie Whitman 188
Benjamin 8, 42, 82
Bridget 18, 26, 38, 46, 48, 72, 409
Charles Jackson 187
Charlotte 82
Daniel 164
Dazie 2132
Duane J.[13] 1363
Edwin Daniel 164
El iza 127, 193
George S. 82
Godfrey 48
Hannah Etta 188
Horace A. 62
Horace Alfred 164
James 48, 51, 72, 193
James Wightman 42
Jayson S. 1363
Jeremiah 193
John Gardner 187
John 8, 48, 72, 193
John Frank 164
John Tillinghast Gardner 187
Julia Adeline 164
Lillian Louise 163
Lorenzo 164
Luella Ellen 164
Lydia 195
Margaret 164

(Sweet continued)
Mary 105
Mary Addie 187
Mary Whitman 82
Mary (Mrs.) 406
Oliver 82
Patience Emma 188
Phebe 42
Philip 42
Rebecca 72
Richard 8, 12, 17, 27, 49
Robert P. 163
Samuel 42, 46, 48, 72, 82, 178, 193
Sarah Elizabeth 164
Stefanie Lynn[12] (Timm) . 1363
Stephen 48, 72
Stephen Adelbert . 27, 47, 188
Sylvester . 48, 50, 51, 102, 193
Thomas 41-2, 121
Wait 16, 102, 114
Whitman 42
William 48
William Henry Pierce ... 164

SWEETLAND
Harriet 725
Nellie 203

SWENSON
Arnt C. 864
Anders 1386
Margaret Lena (Wightman) 864

SWETLAND
David Wightman 329
Frederick 328
Paul Hamilton 329
Truman Monroe 328

SWIFT
Abigail 203
Evelyn[10] 2073
Frances Mae[9] (Wightman) 2073
Marcus 223
Mary 260, 2085
Osband Durfee 223
William Antrim 2073

SWILLEY
Charlene Louise[10] (Wightman) 2290
Richard 2290

SWINK
Davina Lynn 796

SWISHER
Isaac 228
Rachel 228

SWITZER
Alton 301
Edward 301
Nathaleen Wightman 301
Wilford Alton 301

SYBERG
Carl August Max von 215

SYLES
John 31

SYMINGTON
Janet 2250

SYOEN
Henry (Father) 979

SYOLSETTE
Betty 531
Bruce 531
Buford[10] 531
Dan[11] 531
Donna 531
Gary[11] 531
Georgia[11] 531
Jody[11] 531
Karin[11] 531
Leona Marion[9] 531
Lyle[10] 531
Marian[11] 531
Rosalie[11] 531
Scott[11] 531

SZABO
Alyce (Iriart) 896
Fred .W. 895-6
Gerri Dee 896
Harriet Olive (Wightman) . 895
Jon Anthony 896
Phyllis Jaqueline 895

SZARKA
Genevieve[10] 562

SZEDKA
Joseph Thomas 559
Joyce Christina[10] 559

SZEFLINSKI
Anne 2097
Richfield 2097
Stacy 2097

TABBE
Cathleen Annette[11] (Wightman) 1617
Larry 1617

TABER
Mary Ann 190

TABBUT
Alen James[11] 473
Ernold Milton 473
Gerald Lynn[11] 473
Judy Ann[11] 473
Paul Stephen[11] 473
Pearl Violet[10] 473
Sandra Jane[11] 473

TABOR
Genevieve 1584
Helen Louise 397
Sarah 192
Walter H. 397

TADGELL
Linda 719

TADJE
Luise 306

TAEPKE
Kimberly Ann[11] (Barber) ... 2041
Richard Otto 2042

TAFFT
Nancy 340

TAFT
George 69
James 115
Thomas Holden 69

TAIT
Susan Emerson 1896

TALBOT
Charles 178
Susan Emily 178

TALIAFERRO
Irene Lucile 1661

TALLMAN
Becky[11] 671
Catherine 75
Ellen[11] 671
Freeman Nance 2159
Jean[11] 671

(Tallman continued)
Margaret Elizabeth (Slover) 2159
Marjorie[11] 671
Ruth 671
Ruth Eileen 2159
TANCZOS
Dennis 2140
Gregory James[11] 2140
Shelley Lee[10] (Dante) . . . 2140
TANNER
Alberta 380
Almira 106
Benjamin 79
Brighton 380
Charles 106
Daniel 106
Deborah 80
Elizabeth 106
James 106
John 106
John Whitman 106
Lydia 78
Mary 79
Minerva 106
Myron 1984
William P. 106
TANS
Jeanette 1657
TAPLIN
Clifford Florian 327
Ellen (Mrs.) 327
Frank 327
George 327
TAPPAN
Adeline 2018
TARBOX
Anthony 176
Betsey Marie 176
David 176
Elizabeth Eunice 16
Emmeline Patience 177
Eunice 16, 104, 160
Martha Ann 345
Matteson 45
Sarah Polly 176
TARPENING
Iris Jane (Anderson) 1618
Walter Jay 1618
TASHER
Rebecca 2317
TASSONE
Helen 769
Raymond 769
TATE
Adam Foster[12] 2016
Emily Lynn[12] 2016
Lois Ann[11] (Foster) 2016
Margaret 622
William Ellis 2016
TATRO
Betty Evelyn (Goodan) . . 1549
Rebecca Lynn 1549
Richard 1549
TAYLOR 65, 562
Alan 584
Albert 164
Alfred 187
Amey 38
Asher C. (Dr.) 292
Becky Ann[11] (Herrill) . . . 2160
Bruce 591
Carol Annette[10] 584
Carolyn Sue[11] (Nelson) . . 1481
Carrie Ann[12] Taylor 2160
Clarence Wilbur (M.D.) . . 292
David 397
Donette Marie[11] (Harrington) 1528
Donna[10] 562
Douglas Howard[11] 584
Edgar Rives 824
Edwin Clifford 664
Effie Jamie[8] 794
Eleanore (Case) 664
Elizabeth 669, 717
Ellmoninnie (Kofoed) 799
Eva[9] 562
Florence May[9] 799
Frank 562
Fred 664
Gail Dianne[10] 599, 2339
Genevieve[10] 562
Georger 794
Gertrude[10] 562
Gilbert M. 599, 2339
Gregory Linn[11] 599
Harold[10] 562
James Walter[11] 2160
James 177
Janette[12] 1528
Janice 598
Jeffrey 584
John 193, 241, 1972
John Christopher[11] 599
John Christian[12] Taylor . 2160
Joseph 177
Josephine (Vermillion) . . . 799
Juanita[10] 562
June (Whitmeyer) 664
Kenneth 799
Kevin[11] 799
Kristi (Shoemake) 2160
Kristopher 1528
Lisa Jane 121, 481
Louise Teresa (Merklinger) 664
Marian Wilson 241
Marilyn Jean[10] (Pruner) 506, 2189
Mary Augusta 397
Mary A. 397
Mary 125, 193, 313
Michael[12] 1528
Patricia Lea (Wilson) (Bartholomew) . . . 2160
Phebe R. 187
Raymond 370
Renee[10] (Wightman) 800
Rex 800
Rex Blair[11] 800
Rhonda Clare[11] 800
Robert 506, 584, 2189
Ronald Gilbert 599, 2339
Ronald 1481
Sarah Wightman[11] 799
Sherril Wightman 799
Thomas 799
Tom Curtis[12] 1481
Wendy[11] 800
Wendy Hotchkiss[11] 664
William 2160
TEACHOUT
Alice 394

TEARE
Karen Jo 2124
TEEPLE
Dorothy 550
TEESMAN
Charles 321
Julia 321
Tessy 321
TEFFT
Arthur Rienzi 192
Azel W. 192
Eliza Alice 192
James 26, 27
Joseph 192
Judson Courtney 192
Laura 95
TEHAN
Marie 286
Timothy 286
TEISTER
Betty J. 628
TEN EYCK
Irma (Casey) 1557
John 1557
Kerri[12] 1557
Nancy Joy[11] (Brown) . . . 1557
Roger 1557
Sherry[12] 1557
TENBRINK
Burton M. 1652
Carl Benjamin 1652
Cheryl M. (Whitman) . . . 1652
Cory Burton 1652
Dave 575
Maary[10] 575
TENNANT
Abel 91
Caleb 36, 55
Daniel 36, 55
Sarah 55, 56
Susannah 55, 56
TENNEY
Mary 123
TEREZ
Jorge 649
TERLING
William 1977
TERPENING
Wendy Jo 1617
TERRY
Ellen 678
General . . . 1299, 1302-3, 1306
Leonard P. 408
Mary Ann 677-8
Samuel 145
TERWHIT
Robert 417
TERVER
Joseph 1982
TERWHIT
Robert 417
TESSIER
Elizabeth (Carroll) 693
Gerard 693
Joseph Mark 693
Lisa Marie[11] 693
Mary Kathleen[10] 693
TESTA
Joanne 2189
TETTERMORE
Katherine 1546
TEW
Thomas (Rev.) 69
THAYER
Almira 193
Betsey 193
Dolly 232
Millie 226
Richmond 291
Stephen 193
THEALL
William 101
THERIAULT
Isabelle 1587
Robert 1587
Roseline (Simard) 1587
THIBODEAU
Lucille 1587
THIEGE
Doris 2320
THIERRY
Francine Lydia 356, 1525
THOMAS
Andrew Paul 2156
Audrey[9] 490
Chad Alan[11] 490
Charles 183
Clark Elwood[10] 490
Clyde 2266
David Glenn[11] 490
Daisy 240
Dale Odie[10] 490
Elizabeth A. 351
Erin Marie[11] 490
Glenn Elwood 490
Hinson 307
Hugh 702
Ida 307
Jackie Ned[11] (Stiggens) . . 1483
Jacqueline Helen 490
James Odie 490
Jennifer Marie[12] 702
Jennifer Rose 490
Jessie Amelia 333
Judy Marie (Wightman) . 2156
Kay Barbara[10] 702
Kathleen Marie 2156
Kenneth William 2156
Lord High Admiral 427
Lowell[11] 2266
Lowell Allan[10] 480
Mark Evan[11] 702
Mary (McClintock) 702
Matthew Evan[12] 702
May 490
Michele Lee[11] 490
Ralph S.[11] 2266
Rebecca Ann (Flannigan) . 702
Ruth Bethia . . . 135, 138, 148
Ryan Charles[11] 490
Samuel Hoover 265
Sylvia Lorene 653
Theresa Jean 490
Valoy[11] 2266
Walter Lee 702
Wendi J.[12] 1483
Wesley Brent[11] 490
William 333
THOMPKINS
Cynthia 208
Susan 194

THOMPSON 267
Albert 2269
Alice Mae[10] 748
Anna 48
Archibald (Dr.) 201
Barbara Joan[11] (Spraker) 2098
Bertha . . 314, 479, 1960, 1962
Betty 1591
Blanche[10] 477
Carl 1910
Charles 274, 748
Cliff[11] 629
Clifford 847
Denver D. (Christy) 629
Dustin Brian[12] 2098
Eva May 319
Genevieve[10] (Shandrew) . 2269
George 314
James (Gov.) 1886
James O. 139
John 54, 319, 929, 2338
Laura Almira (Moore) . . . 847
Lavina 1396
Leona 402, 629
Leonard F. 477
Lorene 1398
Lucy Allen 371
Marvin McLaurin 2098
Mary 929
Mary Ann 201
Melissa (Wightman) 2338
Ole D. 237
Paula Jean 741
Ruth Lenore 261
Thomas 201
Tracy Marion 741
Twila V.[10] 629
Vivan J.[10] 629
William 261, 748

THOMSEN
Bernard 467
Esther 467
Ivan Michael 467
Joyce Ann[11] 467
Kjeld Whitman[12] 468
Thora Nicolette[12] 467

THOMSON
Robert 425

THORNBERG
Louise 795

THORNE
Katherine 984

THORNTON
Hannah Holdridge 161
William 161

THORP
Jesse 96, 97
Laura 97
Reuben 96
Sarah 97

THORPE
Lewis D. 247
Lila 436
Maud Henrietta 2186
Richard Warren 247

THRONSON
Ruth Ann 1654

THROOP
Benjamin 53

THUM
Margreth 2050

THURBER
German P. 253
Howard 253
Mary A. (Mrs.) 253
William 253
William G. 253

THURMAN
Frances Isabell 812

THURSTON
Abigail Ann 70
Alfred 71
Deborah 70
Edwin 71
George 70
George Nathaniel 70
Harriet 70
John 266
Mary Ann 71
Nathaniel 70
Sands 71
Whitman 70

TIBBETS
Henry 77
John 77

TIBBITS
George 12
Grace 360

TIBBITTS
Blanche M. 379
Levi 379

TIBBS
`May 490

TICE
Maggie 1365

TIEDE
Susan Jane 1656

TIFFANY
Curtis 318
Elmira Theresa 318, 2056, 2058
Harriet 175
Thressa 2062

TIGHE
Daniel Joseph[11] 2141
Jennifer[10] (Mostar) 2141
Matthew Allen 2141

TILDEN
Mary 930

TILLINGHAST
Barbara 77
Daniel 43
Dorcas 51
Fanny 51
Frances S. 160
James 50, 51
Job 178
John 51
Mary 63
Mercy 51
Nancy 51
Pardon (Jr.) 12
Pardon 51
Pardon S. 51
Samuel 41
Sidney A. 178
Thomas 50, 51, 99

TILLISON
Calvin 370
Florence 370

TILLOTSON
Samuel 115
TILLOTT
Ann 2114
Thomas 2114
TIMM
Anita Kay[11] (Wightman) 1363
Clara A. (Kuck) 1363
Duane Allen 1363
Edward R. 1363
Stefanie Lynn[12] 1363
Teresa Lee[12] 1363
TINDERMANN
Vivian J.[10] 629
Robert E. 629
TINGLEY
John Wesley 340
Lucy 185
Lydia Ann Harriet 340
Ruth De Wilton 388, 717
Samuel Wells 388
TINKER
John 95, 96
Sarah 96
TINKHAM
Rachel 232
TIPPIN
Heather Ann[6] (Young) .. 1894
Scott Malcom 1894
TISDALE
Phebe 188
Susan 274
W. L. 179
TISLER
Anna L. 498
TITUS
David Arthur (Dr.) 333
Elisha 333
Gladys Izeyle 334, 1011
Sarah Scoville 510
TJADEN
Adam Brock[12] 671
Dan 671
Daniele Elizabeth[12] 671
Terri Rae[11] 671
TOBEY
James Edwin 254
Philo 143
Sarah A. (Mrs.) 254
William 254
TOBIN
Leo 229
TOD
Andrew 168
Emma Baker 168
TODD
George 846
Jennie Rosalie (Moore) ... 846
TOLAR
Della Mae 715
TOLHURST
Charles Arthur 314
Charles William 314
TOLLMAN
Elias 976
TOMKINS
Eileen Louise 588
TOMLENSON
Ben 2112
Violet Rose[3] (Wightman) 2112
TOMSON
Zebiah 225
TONIUS
Erna 902
TONKIN
Jennifer[12] 665
Nancy Turner[11] 665
Robert Blake[12] 665
William George 665
TOOMAN
Charles 706
Jody Lynn 706
Nanacy K. 706
TOOMBS
Charlotte Geddie 341
TOOMEY
Dennis James 1656
Sharman Janine[11] (Adsit) 1656
TOPLIFF
Stephen (Rev.) 1315
TOPP
Almyra (Orvie) 522
Anna (Haberlien) 522
Della Mae[11] 523
Dennis[11] 523
Donald 522
Doris (Balken) 522
Eleanor[11] 523
Elie 522
Kenneth[11] 522
Laverne[11] 522
Leonard[11] 522
Marguerite[10] 522
Orin 522
Pearl (Strouse) 522
Violet[10] 522
TORO
Carmincita Del 2184
TOROK
Ildiko Charlotte 721
TORRES
Carlos 501
Pamel Hamilton[10] 501
TORREY
Herman 169
Lois Childs 169
TOTTEN
Florence G. 323
TOTTINGHAM
Elisha 976
Rebecca 976
TOTTMAN
Elias 976
TOWER
Charlotte 185
Nathaniel 185
TOWN
Catherine A. 284
TOWNE
Mary Ann 258
Sarah J. 232
TOWNSEND
Abbie 618
Elizabeth Alma 945
Gordon Clifford 944
Grace 307
James 944-5
Myrtle 944-5
Rachael 944
TOYE
Sarah Sterlin 339
TRABERT
George Jacob 2073
Malinda (Long) 2073

(Trabert continued)
Wilda Irene 2073
TRAIL
David 368
Lavina 368
TRANIOR
Joseph Frederick 2018
Ruth May (Wightman) . . 2018
TRAUGHBER
Martha 347
Nell (Boman) 687
Robert W. 347, 687
TRAVERSTINE
Abigail 206
TRAVIS
Adelle 378
Charles E. 326
Charlotte E. 326
TREAT
Mary V. 226
TREFRY
Barbara 2019
Constance Elaine 2019
Eleanor 2019
Harold J. 2019
Harold Lyman 2018
Naomi R. 2019
Nellie Sophia (Wightman) 2018
Robert 292
TREMBLY
Theodore 270
Trevorrow
Evelyn Hope 494
TRIMBLE
Charlotte 181
TRIPLETT
Bonnie 845
Heather 845
Shannon 845
William 845
TRIPP
Alice 119, 121
James 230
Louise 351
Mary 45, 1539
TROIANA
Hazel Lord[11] 665
Joseph Edward 665
TRUAX
Amy 124
Anna 124
Catherine 122, 125, 185
Charles 124
Charles E. 123
Clarissa 124
Electa 124
Elias 122, 123, 185
Emma 124
George Wilson 124
Gillis 122
Harriet 124
Ida 124
Lester 123
Lovina 124
Mary 123
Paulina 123
Rodney 124
Sewall 123
Stephen Pomeroy 123
Thomas 123
William 124
TRUE
Ada 218
Henry 218
Moses V. 218
TRUEBLOOD
Lucile 957
TRUELSON
Matilda Katherine 376
TRULLO
Allen Robert 2156
Cindy Ann (Wightman) . 2156
Lindsey Dyan 2156
Robert 2156
TRUSSELL
Alice 416, 419
Geffrey 415, 416, 419
TRUVER
Edward L. 909
Gertrude 909
Grace T. 909
TUBBS
Blanche 227
Claude M. 227
Floyd 227
George 227
Gladys 227
Grant 227
Ira W. 227
Myrtle 227
TUCK
Mary 246
TUCKER
Abner 267
Amey 254
Bartow Charles 239
Bessie 346, 646
Charles Herbert 239
Douglas Seth 239
Emily 207
Flavilla Lucy 203
Fred 689
George Washington 239
James 254
Lucia Heppe 239
Margaret 373
Maude Lillian[10] 689
Melissa M. 267
Ralph Herbert 239
Salome 239
Shirley 2099
Stanley Wightman 239
William Aborn 254
TUDOR
Julia Ann 746
Marilyn Jean[10] (Pruner) 506, 2189
Ronald 506, 2189
TUFTS
Alice 2145
Daisy Alice 345
Warren Josiah 345
TUMAN
Eunice 92, 93
TUPPER
John William 2018
Maria 2018
TURCHIN
Carol Ann[12] 458
Dawn Marie[11] 458
Frank 458
Sharlene Elaine[12] 458
TURLEY
Betty[10] 750

(Turley continued)
Eddie[10] 750
Ellen[10] 750
Elmer 749
Hazel[9] (Wightman) 749
Robert[10] 750
TURLIVILL
Ralph de 1741
TURNER 91
Benjamin 169
Cassie Lynne[11] (Wightman) 1518
Eric 1518
Horace 287
Isaac 155
Lucile Rachel 287
Lucinda (Mrs.) 287
Mary 352
Peter 50
Rebecca 169
Samantha[12] 1518
Susannah A. 407
Zillah 108
TUTHILL
Sarah 214
TUTTLE
Adella (Mrs.) 319
Allen B. 154
Alvah Brockett 153
Charles 138
Dwight 319
Emma 267
Harriet Wightman 154
Ira 153
Joseph R. 182
Lenora 319
Maynard Wightman 154
Minnie Emily 154
TWINING
Florence Eda 297
Seth Higgins 297-8
TYLER
Allen 648
Allen H. 391
Gertrude 391, 648
Phebe 407
Ula R. (Hutchins) 648
TYLOR
Frances Mildred 650
TYRHOLM
Caroline 327
TYSZKA
Franceska 438

UHL
Caroline 403, 504
UNDERHILL
Emmeline Smith 258
Florence 843
John 985-6
Silvia E. 846
UNDERWOOD
Daisy B. 210
Ellen Ansell 210
Hannah M. 179
Lewis 179
Patsy Ruth 2270
Phillipa 419, 422
Salina 180
William H. 210
Zida 2099
UNGERMAN
James Buchanan 228
Nellie 228
UNKANHOLTZ
Jeanne 461
UNWIN
Eliza 396
UPDIKE
Catherine (Smith) 2306
Daniel 1005-6
Elizabeth 1, 4, 5, 10, 2306
Esther 1005
Gilbert 1006
Gysbert 1006, 2306
James 1005
John 1006
Lodowick 1006
Richard 1005
UPDYCK
Lodowich 3, 4, 5, 7, 8
UPDYKE
Catherine 1, 3, 5
Gysbert 1, 3, 4, 5
Lodowick 1005
UPHAM
Bernetta (Baldwin) 534
Clair Herbert 534
Denise Margaret[11] 534
Denise[11] 534
Gregory 534
Herbert 534
Joyce Eileen[10] 534
Mary (Grover) 976
Samuel 976
UPSON
Harriet 309
URELL
Mary J. (Mrs.) 163
URIE
Florence 190
URTZ
Rita 2096
UTLER
Ella May 358
John Anthony 358
UTLEY
Abigail 84
Isaac 243
Mary 243, 2122
UTTER
Aleta Ann 206
Bonnie 2096
Clyde Duane 206
Elizabeth 2096
Eva Lena 206
Mary Butler 206
Richard 2096
William 206

VADEN
Mary Ellen 502
VAIL
Alson 130
Alson Delos 130
Caroline Celestia 130
Frederick J. 267
Lester 267
Minerva Jane 130
Nathaniel 130
Rebecca 194

VAILLANT
Abbie Augusta 239
Adeline L. 239
George Herbert 239
George Wightman 239
L. H. C. 239
Louis David 239
VALENTINE
Genevieve 204
VAMPATELLA
Patricia (Weth) 513
Judith Ann 513
Philip Victor 513
VAN
Anna 869
VAN AERNAM
Frank 856
Lela W. (Wightman) 856
VAN AKIN
Emma 392
VAN ALSTYNE
Adelaide 381
Alberta 660, 695
Alta Bessie 381
John 381
VAN ANROY
Rose 571
VAN ANTWERP
Lewis 241
Margaret 244
Mary 241
Winchell (Mrs.) 241
VAN BALKENBURG
Caroline 302
Mary 199
VAN DAM
Antonia Adriana Hendrika 811
VAN DER SCHALIE
Edward Philip 681
Janet (Meyers) 681
Lauren Anne 681
VAN DERZIE
John William 195
VAN DORN
Larry 791
Linda[10] 791
VAN DUESEN
Emma 373
VAN DUYNE
Elsie 364
George Martin 364
VAN DYCK
Edward Churchill 870
Ensign 987, 989
Isabel May 870
Kenneth 938
Ruth Louise (Miller) 938
Rutherford Vandyck 870
VAN EPPS
Ansley[11] 2009
Beth[11] 2009
Dale Loomis[10] 2009
David[11] 2009
Diane[11] 2009
Douglas[11] 2008
Eloise (Robson) 2007
Fred 2003, 2006
Genevieve (Loomis) 2008
Irving[9] 2007
Larry[10] 2008
Lena[8] (Wright) 2003
Lisa[11] 2008
Louis 2003, 2006
Louis D. 2006
Marilyn Ann[10] 2009
Mary Elizabeth[9] 2003
Maude[8] (Fires) 2006
Nancy (Ewell) 2008
Patricia (Lancastle) 2009
Rill Ann (Fuller) 2009
Robert[9] 2008
Ronald[11] 2008
Sandra (Strobel) 2008
Seth 2003
Steffani (Battin) 2008
Vicki[10] 2008
VAN FLEET
Bonnie Beth[8] (Wightman) 2274
John K 2274
VAN GELDER
Stanley 282
VAN KOERT
Annie Celeste 684
VAN KOEVENING
Lucile Evelyn[10] 570
VA N KOEVERING
Anddrea Lynn[12] 571
Cornellius 571
Dawn Michelle (Jamison) . 571
Diane (Weist) 571
Jared Keith[12] 571
Justin Arthur[12] 572
Kathleen (Martens) 571
Keith 571
Mary Ellen (Waddell) 571
Megan J.[12] 571
Rex Lee[11] 571
Robert Chester[11] 571
VAN NORMAN
Nancy Tillson 344
VAN SCHRYVER
Harry 486
Mabel Thelma[8] 486
VAN SCOY
Elizabeth Hudson 390
VAN SHADDLE
Martha 236
VAN SLOTEN
Garrett 297
VAN TRENHOVEN
Cornelius 4
VAN TUYL
William Henry 120
VAN VLIET
Alpha 244
VAN VALKENBERG
Tammy Lynn 2156
VANGHEL
Carol E.[10] 2181
Edward John 2181
Helen Beulah[9] (Wightman)2181
John 2181
Julia (Barna) 2181
VAN WESEK
Gertrudt 3
VANWINKLER
Beverley June[10] (Wightman) 2098
Cheryl (Burch) 2099
Frederick Stephen 2098
Jeffrey Wayne[11] 2099
Lisa Marie (Garbera) . . . 2098
Mitchel Tracy[11] 2098
Shelly Ann[11] 2099

(Van Winkler continued)
Stephen 2098
Taylor Rose[12] 2099
Tia Morgan[12] 2099
"Tink" 2098
VANCE
Mike 166
VANDEGRIFF
Ella 238, 644
VANDER
Lillie Florence[8] (Daley) .. 794
Robert Ludvich 794
VANDER WEELE
Virginia 843
VANDERHOFF
Mildred 835
VANDERSLUIS
Angus Peter 249
Arthur Lee 249
Charles W. 249
Charles Wilson (Dr.) 249
Robert Courtney 249
VANDEVENTER
Casper 825
Marjorie 825
Mude 825
VANDOMMEN
Elaine 949
VANGHEL
Carol[10] 480
Edward 480
Helen B.[9] 480
VANINA
Charles 306
Ruth Elba 306, 789
VAUGHAN
Anne 428
Harriet 254
VAUGHN
Alfred G. 165
Alice 73, 74
Almira 164
Ann 74
Anna 48
Asaph 164
Benjamin 48
Betsey 115
Bridget 73
Caleb A. 164
Charity 48
Christopher 26, 41-2, 66
Ciffuentus 164
Clarissa Danforth 164
Daniel 48
David 48, 51, 73, 74, 79
Deborah 42
Dinah 48, 51, 73
Dorcas 73
Ebeanzer 178
Ebenezer 42
Elizabeth 48, 51, 122
George 48, 164
Hannah 42, 66, 178, 224
Henry 115
Herbert 164
Hiram 115
Horace 164
Jabez 73
James 48, 79, 122
John 164, 165
John A. 164
Julia A. 164
Julia Ann 164
Lauriston 164
Lorenzo 164
Lucinda 115
Lucy 74
Luella Anstess 164
Lydia 164
Margaret 115
Margaret Amanda 164
Mary 42, 48
Melinda 164
Mercy 43
Nellie 165
Patience 74
Phebe 26, 42
Richard 428
Rodman 115, 178
Sally Ann 115
Susan 164
Sybil 115
Thomas 50, 51, 79
Titus 73
Waite 39, 40-2
Wightman 74
William ... 20, 115, 165, 413
William Macks 115, 178
VEAL
Elizabeth 5
VEAZIE
Amelia 118
VELLINQUETTE
Lawrence V. 2147
Patricia L. 2338
Pearl Isabel Elaine (Wightman) 2147
VELLIQUETTE
Linda Kay 2338
VENA
Gary Vena 1364
Jocelyn May 1364
Lois (Kavis) 1364
VENABLE
Lois 400, 537
VERMILLION
Josephie 799
VERNON
Daniel 63
Elizabeth 63
Mary 63
Samuel 63
VERVILLE
Andre 1558
Brice[12] 1558
Brooke[12] 1558
Maria (Langhendries) ... 1558
Maurice 1558
Shelley[11] (Brown) 1558
VERY
Abigail 112
Elijah 281
Esther (Mrs.) 281
Sally A. 281
VETETO
Beth Ann 703
Charles 703
Marilyn 703
VETNER
Margaret 1566
VETTER
Mary Gloria 474, 1624
VEY
John 1423

VEYSEY
Beverly[11] 1584
David Robert[12] 1585
Eric Isaac[12] 1585
June[11] 1585
Marjorie (Pearce) 1585
Muriel[10] (Corey) 1582
Norma 1592
Norma Hazel 1578
Norman 1582
Norman[11] 1585
Rhonda (Robinson) . . . 1585
Richard[11] 1585
Robert 1585
Sharon[11] 1585
Thomas[11] 1585
Vial
Elizabeth 1005
John 5
VIENS
Irene 1554
VIGUS
Amanda Renee[11] 1534
Beverly (DePalma) . . . 1534
Charles (Jr.) 1530
Charles Edward[10] 1533
Chester Short[10] 1534
Cynthia Jane[10] 1530
Dianna Lynne[10] 1533
Eugene Tracey[10] 1533
Ivy Lorraine[10] 1531
Jennifer Dawn[11] 1533
Jordan Mathew[11] 1534
Leslie Ellen11 1533
Martha Wightman[10] . . 1533
Patricia Ann (Ryan) . . 1533
Patrick Allen[11] 1533
Shane Steven[11] 1533
Stephanie Lorraine[11] . . 1533
Vickie May (Mead) . . . 1533
Winifred Madeline[9] (Williams) 1530
VINCENT
Chauncey Gibbs 756
Eunice 269
Frances I. 231
Frances Isadora 756
Frederick 124
Polly Ann (Allen) 756
Stephen 124
VIPOND
Mary Helen 1891
VISHER
Elizabeth 125
VOGEL
Elaine Joyce 1890
VOGT 217
Mildred Catherine 269
VOLMER
Jacob 2051
Maria Catharine (Rasbach) 2051
VOLPE
Angela 491, 2337
Nicola 491, 2337
Rosina (Apone) . . 491, 2337
VOLTZ
Fran 1336, 1338, 1351, 1352
Genevieve[10] (Shandrew) 2269
Milo 2269
VOORTTIES
Henrietta 437
VORHEIS
Angeline 377, 581
VOULANT
Kim 1526
VOYGT
Judy 594
VRIES
Gretta de 1639

WACHTEL
Annie Carry (Zucker) . 2159
James 671, 2159
Marguerite E.[11] . . 671, 2159
Mary 671
Mildred[10] 671
Mildred A.[10] (Herrill) . 2159
Solomon 2159
WACKS
Margaret (Dr.) (Robbins) 768-9, 779
WADDELL
Mary Ellen 571
WADDICK
Elizabeth Ann (Limbers) 582
Irma Agnes 682
Louis Patrick 682
WADE
Helen M. 717
WADLEIGH
Isaac H. 189
WAGER 137
Susannah[8] 743
WAGNER
Lida 371
Rosa 376
WAGNER
Grace E. 837
Gus 837
Jo Ann 716
Lida 371
Lydia (Rupert) 2071
Lydia Ann 2071
Peter 2071
Rosa 376

WAHLIG
Alexander 611
Esther Nettie[10] (Wightman) 611
WAIGHTMAN
John [Vet-P.I.Ins] 2247
WAIT
Alexander Hamilton . . 149
Harriette 149
Jane 149
Thomas 149, 2173
WAITE
Abigail 17, 18
Alice 18, 19
Benjamin 16, 17, 18
Caleb 18
Catherine 18
Damarias 16, 18, 62, 78, 100
Deborah 18
Dorcas 18
Eleanor 18
Elizabeth 18, 24, 60, 62, 78
George 18
Hannah 17
Henry 18
John 17, 18
Jonathan 18
Joseph . . 16, 17, 60, 62, 78
Lucretia 18
Lydia 18
Margaret 18
Marietta 1084
Martha 18, 78
Mary 18, 19, 107
Phebe 18
Reuben 17
Ruth 18
Samuel 17, 18, 24, 27, 60, 62, 78
Sarah 18, 19
Thomas 17, 60, 62, 78, 1084
Virtue 17, 18
William 18
WAITH
Frank Lee 291
George 291
WAITMAN SEE WIGHTMAN
WAKEFIELD
Ida M. 336
Shirley Ann 481
WALDO
Mary 75
WALDRON
Harriet Adelaide 254
Harry Alton 254
Luther 254
Nathan Brayton . . 254, 340
Walter E. 254
WALERAN
Adelina 1743
WALKER 384
Abram 196
Anna Richmond 92
Arthur Crawford 877
Bertie 854
Carleton E. 289
Charles Gordon[4] 1888
Clarence E. 289
Claude Alvin 757
Comfort Morse 123
Danny Ray 559
Dennis Richard[12] 559
Frances Louisa 289
Frederick G. 289
George M. 304
George William 877
Gertrude 1888
Hugh Andrew Crawford 877
Jesse F. 262
John 1888, 2103
Kathleen Jane[11] 559
Linda Kay 757
Margaret[3] (Wightman) 1888, 2103
Mary E. 348
Mary Louisa 877
Mary Lucy 243
Merritt M. 384
Milton A. 289
Myrtle 369
Nathan 107
Sandra Ann (Wightman) 2296
Sarah 228
Vivian Janice (Barefoot) 757
WALL
Charles F. 175
Emma F. 175
Harriet 174
Harriet N. 175
Mary E. 175
Mary Eliza 175
Orindatus S. B. 1475
Samuel C. 174
Sarah 174
WALLACE
Charles 263
Evelyn Kent 308
Ida Mae[9] 626
James 354
James Burris 354
James Grafton 354
Jeanne 800
Joanna 354
Malcolm (Sir) 1939
Mary Ellen[9] 800
Patricia[11] (McGeoch) . 1650
Roza 263
Russell 626
Venny Ann 746

WALLER
Dustin Graham[11] 734
John William 734
Melicent Jane[10] 734
Shawn Kirtland[11] 734
WALLIN
Hannah Frances 191
Kezia 210
William Chadbourne . . 191
WALLING
Levi 218
WALLKER
Sarah Elizabeth Matilda 877
WALLWORTH
Abigail 2173
Joab 2173
John 2173
Mary 2173
WALSH
Catherine Frances 568, 1634
David A. 568
Eleanor[5] 1897
George 256
Gertrude 394
James 1897
Jennie Muriel[4] (Wightman) 1897
Marlene[5] 1897
Minnnie 777
WALSTON
Ruth Phoebe 917
WALTERS
Mabel Louise . . . 318, 2058
WALTON
Brittany Lynn[12] 1507
Harvey 1507
Jacquelyn Marie[11] (Whitman) 1507
Margaret 15, 1507
Mary Elizabeth . 1085, 2291
Michael[12] 1507
Stephan Michael 1507
WALTZ
Madeline 1600
WALWORTH
Adelia 410
Andrew J. 410
Effie 410
Elisha 410
James 410
John 408
Martha 55
Mary 408
Paul Wightman 410
Samuel 2173
WALZL
James 597
Mary Ellen[10] 597
WANTON
Margaret 15
WARD
Alice 42
Amey 63
Anita Jane[11] 561
Anne 63
Belle Peabody 216
Betsey Lynn 503
George S. 302
Hayden 216
John (Capt.) 1954
John Barker 211
Madge (Burgess) 2074
Margaret 413
Maria Howland 302
Mary 63
Mary Frances . . . 370, 503
Maxine Phyllis 2074
Oscar H. 216
Pamela 585
Randy 561
Richard 30, 63
Sarah 325
Sarah Sherman 211
Silas Allen 124
Sybil 42
Thomas 63, 413
William Henry 216
William Vell 2074
Wardrobe
Katherine 2017
WARE
Esther Ann 146
Reuben 146
Simon 294
Sylvester 146
WARING
Katie 294
Simon 294
WARK
Frank 236
WARKENTIN
Edward 262
Jacob H. 262
WARNER 88-9
Allen Ralph 190
Arlene 581
Avery 581
Collins 331
Darius 239
Delilah (Mrs.) 239
Florence (Wightman) . . 1538
Florence May[8] (Wightman) 1510
Francis Hollister 190
Frank A. 526
Frank B. 344
Gordon La Motte 190
Harvey 89
Hyman 190
Malvina 330-331
Mary B. 526

(Warner continued)
Phebe 118
Sally 397
Sarah 380
Sarah Ann 2087
Sarah Lavinia 239
Seneca 272
Seth 122
Susannah 815
Winnie D. (McCann) . . . 526
WARNKE
August Martin 2147
Henrietta Charlotte . . . 2147
Minnie Augusta (Schwartz) 2147
WARPSA
Anthony John 295
WARREN 252
Amelia 370
Capt. 1293, 1314
Dorothy Wightman 886
Harriet N. 252
Helen 331
James 285, 291
Julye[11] (Wightman) . . . 1565
Kathleeen Law 886
Kevin 1565
Mary (Carpenter) 1565
Patricia Ann[11] (Baker) . . 437
Robert H. III 886
Sage Ellen[12] 1565
Sally Hardwich 886
Seth 1565
Terrance 437
WARRING
Christina 453
Katie Lorena 453
Simon 453
WARWICK
Christine Ann[11] (Coonce) 2133
Gerald 2133
Joe 2133
Libby 341
Zella 2133
WASCHAK
Marilyn 2273
WASHBURN
Dr. 1300, 1301, 1303
WASHINGTON
George 127, 883
WASSNER
Margaret[10] (Young) . . . 657
WATERMAN
Anne 85
Bethia 21
Eleanor 839
Frank 270
Mehemiah 1008
WATERS
Andrew Peterson[11] 682
Barbara Faith[11] 682
Faith Cabot (Pigors) . . . 682
James[10] 682
Jane[10] 682
Leland 682
Marian[9] (Yungblut) 682
Patricia Peterson (Byrd) 682
Richard Cabot[11] 682
WATKIN
Daisy 720
Fergus 255
WATKINS 303
Barbara 815
Fred 1941
George 1941
Josephine 1392
Louisa (Copeland) 1941
WATMORE
Gladys (Jupp) 1585
Percy 1585
WATROUS
Abby L. 2173
WATSON
A. B., (Rev.) 720
Alice 388
Amelia 877
Amy 893
Angela M 860
Ann E. 254
Arthur R. 860, 2330
Carol E.[10] 2182
Carol E.[10] (Vanghel) . . 2181
Daisey Bonneau 877
Darwin W. 106
David 1475
Elizabeth 106, 319
Ellen Sophronia 131
Jason Edward[11] 2182
Jason[11] 2182
Jen 893
Jennifer Lynn[11] 2182
Jennifer[11] 2182
Jo Ann 860
John 1475
John Byron 1061
Julieann Helen[11] 2182
Julieann[11] 2182
Kirby 31
Leonard N. 131
Margaret 893
Mary 1061
Minnie 369
Naamon 106
Sarah Lovina 106
Stephen 106
Thomas 893
Wesley Wightman 877
William H. 106
WATT
Mabel 375, 481

WATTLES
Anna 86
Nancy 142
WATTS
Barbara Ann (Fox) . 633, 1657
Bobbie Jo 567
Charles 1657
Herbert 2111
James T. (Mrs.) 72, 73, 103, 121
Katherine Anne . . . 633, 1657
Phoebe[4] (Wightman) . . . 2111
WAY
Gordon 168
Miriam 296
Osman Baker (Dr.) . . 168, 169
Wayne Lee[12] 460
WAYTE
Ellen 75
WEAR
Harry 678
Matilda (Durda) 678
Shirley 678
WEARDA
Mrs. 630
WEAVER
Almy 43
Bertha Esther[10] (Kelley) . . 743
Charles P. 257
Christopher 43
Clement 42, 79
Comfort 51
Constant 257
David Allen[11] 743
Deborah 43
Donald Albert[11] 743
Dutee 43
Edward A. 79
Elizabeth 183
Emma 1993
George 43, 79
Gustine Courson 1439
Hannah 43, 44, 79
Henry 43, 79
John 43, 814
Jonathan 42, 43, 79
Lucius E. 257
Lydia 43
Mary 43
Nancy 2124
Pamela 1370
Peleg 43
Phebe 43, 68, 69
Philip 43
Priscilla Dee[11] 814
Robert Charles[11] 743
Ruth 43
Sally Butler 257
Sarah 43, 134
William H. 79
WEBB 937
Anthony W. 601
Bradley Scott[11] 601
David Wightman[11] 806
Earl A 846
Elizabeth Ann[10] 601
Eva V. 846
George 226,806
Harold Hobart 226
Heartly A. 846
Helen Annette 698
Isadora (Morris) 806
Jennifer Lynn[11] 601
John (Lieut.) 226
Joseph 846
Julie Lynn[11] 601
Marilyn[10] 806
Melodie Virginia (Marsh) . 806
Michael Edward[11] 601
Olive (Martin) 698
Samantha Elizabeth 263
Samuel R. 263
Sara Marie[12] 806
Taylor David[12] 806
Thelma Marie 937
Warren 846
Wilbur George 806
Wilbur Michael[11] 806
William S. (Dr.) 698
Winifred 226
WEBER
Betty L. 625
Delores 1967
Eunice Mary 825
Goldie (Lowe) 485
Mary 1893
Persis 107
Rickey L. 625
William 625
WEBSTER
Abigail Loomis 242, 624
Almeda (Avery) . . . 828, 2163
David 544
Douglas Booth[12] 544
Ellen Francis . 410, 828, 2163
Ellen Stacey 256
Ellen Frances 410
Grace (Gourley) 544
Harold Shoemaker 544
Jerry Lee 1645
Jocelyn Grace[12] 544
Roberta Dell[11] (Whitman) 1645
Stacy Lee1[2] 1645
Warren Timothy 410, 828, 2163
William 242, 256
Winifred[11] 544
Zula 196
WECKMAN
Conrad [Vet-Civ.War] . . 2215
WEECH
Eliza Jane 307, 789
Hyrum 307
WEEDEN
Ann 82
Elizabeth 356, 1526
Jeremiah 19, 20, 413
Jonathan 1002
Joseph 20, 413
Martha 45
Mary 163
Peleg 163
Robert 1002
Stephen 19, 413
WEEKS
Byron Marvin 198
Charles William . . . 198, 200
Cornelius 198 201
Ellen Hannah 199
Emma 198
Frances Rebecca 199
Harriet Emma 199
Maria Imogene 199

(Weeks continued)
Martha Maria 199
Martha Rowland 199
Mary Abigail 115
Mary Boyd 198
Phebe Adelaide 199
Roland 198
Roland Barzillai 199
Ruth Ann 198
William Henry 198, 200
WEERS
Anna G. 956
WEHMEYER
Fred L. 502
Linda June 502
Mary Ellen (Vaden) 502
WEHNER
William 366
WEIDNER
Margaret 737
WEIDMANN
Frederick K. [Vet-Civ.War] 2218
WEIGEL
George 124
Katherine C. 124
WEIGHT SEE WAITE
WEIGHTMAN SEE ALSO WIGHTMAN
WEIGHTMAN
A 1690, 1723
A. R. 1690
A, E. 1690
Aaron 1723
Agnes W. 1723
Albert [Vet-Civ.War] ... 2211
Albert J. [Vet-Civ.War] . 2211
Albert M. [Vet-Civ.War] 2211
Alfred L. 1723
Alice 1723
Allan 1690
Allen [Vet-Civ.War] 2212
Amy 1723
Andrew 1690
Art 1723
Arthur 1723
B. 1690, 1723
B. A. 1723
B. R. 1723
Becky L. 1723
Brad 1723
Brent 1690
Bruce 1723
Bruce C. 1723
Byron 1723
C. 1690, 1723
C. V. 1723
C. Wayne 1723
Calvin E. 1723
Carl 1723
Carnell J. 1723
Cecil 1723
Charles 1723
Charles C. 1723
Charles E. 1723
Charles [Vet-Mex.War] . 2210
Chris 1723
Christopher 1723
Cindy 1724
Claire 1723
Clayton 1690
Clive 1690
Craig 1723
D. 1690, 1723
D. L. 1690
D. M. 1723
Dale G. 1723
Dan 1690
Dany 1690
Darrell L. 1723
Darryl A. 1723
Dave 1690
David 1690, 1723
David A. 1723
David P. 1723
Dean 1690
Del 1690, 1726
Delys 1690
Denise 1723
Dennis 1723
Dennis H. 1690
Dermot J. 1690
Dollie G. 1723
Don 1690
Donald 1724
Donald E. 1724
Donald F. 1724
Donald G. 1724
Donald S. 1724
Donald W. 1724
Donna 1724
Doris 1690
Doug 1724
Douglas 1724
Douglass 1690
E. 1690, 1724
E. C. 1724
Earl 1724
Edward 1724
Edward A. 1724
Edward S. 1724
Edward [Vet-Civ.War] .. 2216
Eleanor 1724
Eric J. 1724
Ernest L. 1724
Eugene B. 1724
Everett H. 1724
F. M. 1724
Frank 1724
Frank C. 1724
Frank W. 1724
Fred C. 1724
Freida 1724
G. 1690
G. R. 1724
Gaetan 1691
Gary 1691, 1724
Gary C. 1724
Gary L. 1724
Gene 1691
George A. 1724
George H. 1724
George [Vet-P.I.Ins] 2247
Gerald J. 1724
Gerry 1691
Glen 1724
Glenn 1724
Glenn H. 1724
Gordon E. 1724
Gregory 1724
Group, The 1728
H. 1691
H. G. 1724
H. H. [Vet-Civ.War] 2221
H. M. 1691

(Weightman continued)
Hal 1724
Harry 1724
Heather K. 1724
Henry C. [Vet-Civ.War] . 2222
Henry [England] 2142
Henry [Vet-Civ.War] ... 2222
Herman 1724
Howard 1691
Hugh 1691
Isaac B. [Vet-Civ.War] .. 2224
Isaac [Vet-Civ.War] 2224
J. 1691, 1724
J. C. 1725
J. J. 1691
J. M. 1725
J. O. 1691
Jack 1691
Jack 1725
Jame.s R. 1725
James 1691, 1725
James A. 1725
James E. 1725
James [Vet-Civ.War] ... 2225
Janice 1725
Jean P. 1691
Jeff 1691
Jimmy 1691
Joanne M. 1725
Jock 1725
Joe 1725
John 1691, 1725
John A. [Vet-Civ.War] .. 2227
John E. 1725
John R. 1725
John W. 1725
John [Vet-1812 War] ... 2206
John [Vet-Civ.War] 2226, 2227
Jos 1725
Joseph 1725
Josephine 1725
Joyce 1725
Judy 1725
Julia A. 1725
K. 1691, 1725
K. C. 1725
K. L. 1725
K. P. 1725
Karen 1726
Karri 1725
Kenneth G. 1725
Kenneth R. 1725
Kent 1725
Kerry 1725
Kim 1727
L. 1691, 1725
L. A. 1725
L. M. 1725
Larinda L. 1725
Larry 1725
Laurel 1725
Laurent 1691
Lauria 1725
Leanna 1725
Leland 1725
Leona 1726
Leonard M. 1725
Leroy 1725
Lindsay 1726
Lisa 1726
Lloyd 1691
Louis 1726
M. 1691, 1726
M. A. 1691
M. E. 1726
M. H. 1691
M. L. 1691
M. M. 1691, 1726
M. R. 1692
M. W. 1691
Mark 1726
Marty 1691
Marvin J. 1726
Mary 1726
Maryl 1726
Matt 1691
Matthew 1726
Maurice 1726
Maurice L. 1726
Melvin 1726
Melvin L. 1726
Merton T. 1726
Mervin 1691
Michael 1691, 1726
Mike 1691
Mireille 1691
Misha 1726
Murray 1726
Nathan [Vet-1812 War] . 2207
Neil 1726
Noel 1727
Nora 1692
Norma 1726
Norman E. 1726
Norman K. [Vet-Civ.War] 2232
O. E. 1692
Othneil 2201
Otis 1726
P. 1692
P. A. 1692, 1726
Paul 1726
Paul A. 1726
Paul N. 1726
Pearline 1726
Peggy 1726
Penny M. 1726
Perry 1726
Peter 1726
Phil 1726
Philander 1726
Philip 1692, 1726
Pierre 1692
Public Relations Inc 1728
R. 1692, 1726
R. & B. 1692
R. Byron 1726
R. G. 1726
R. Ryron 1726
Ralph T. 1726
Randy 1692, 1726
Raymond 1726
Real 1692
Richard 1726
Richard A. 1726
Richard D. 1726
Richard H. [Vet-Mex.War] 2210
Richard [Vet-1812 War] . 2208
Rick 1692
Rita 1726
Rob 1727
Robert 1692, 1727
Robert A. 1692
Robert B. 1727
Robert F. 1727

(Weightman continued)
Robert G. 1727
Robert O. 1727
Robert W. 1727
Robert [Vet-Civ.War] ... 2233
Robin T. 1727
Rodger 1727
Roger 1727
Roger A. 1727
Roger C. [Vet-1812 War] 2208
Rolland 1692
Ron 1727
Ronald 1727
Roswell [Vet-Civ.War] .. 2234
Roy 839, 1692, 1727
Roy D. 1727
Russell 1727
S. 1692
S. & J. 1727
S. A. 1692
S. E. 1727
Samuel 2297
Samuel [Vet-Am.Rev.] .. 2202
Sandi 1726
Sandra 1692, 1728
Sarah (Paxton) 2297
Scott T. 1727
Scott W. 1727
Serge 1692
Sharon 1727
Sherylynne 1727
Soloman [Vet-Civ.War] . 2234
Sonya 1727
Stanley E. 1727
Stephen [Vet-Am.Rev.] . 2202
Stephen [Vet-Civ.War] .. 2234
Steve 1727
Steve S. 1727
Sue 1727
Sydney-Peggy 1692
T. 1692, 1727
T. & C. 1727
T. & M. 1727
T. R. 1727
Tamara 1727
Tammy 1727
Teena 1727
Terry 1727
Terry A. 1727
Thomas 1692, 1727
Thomas E. 1727
Thomas K. 1727
Thomas Keith 1727
Thomas [Vet-Civ.War] .. 2235
Tom 1692, 1728
Tracy 1728
V. 1728
V. B. 1728
V. M. 1728
Virgil 1728
Virginia L. 1728
W. 1692
W. & M. 1728
Walter 1728
Walter G. 1728
Wayne 1728
Willard 1728
William 1728
William A. 1728
William B. 1728
William B. [Vet-Civ.War] 2237
William H. 1728
William H. [Vet-Mex.War] 2210
William J. 1728
William W. 1728
William [Vet-1812 War] . 2209
William [Vet-Civ.War] .. 2236
Woodrow 1728
Y. 1692
Yvon 1692
Zeral 2203

WEIGHTMAN, INC 1728

WEIKERT
Jean 902

WEIL
Alfred Henry[8] 638
Anna Hortense[8] 658
Catherine Sophia[7] 658
Celestine Elizabeth[8] 658
Charles Adolph[8] 658
Frances Maria[8] 658
Henry Just 214
Moses[8] 658
William Henry[8] 658

WEILER
Carol Lynne 959
Peter 959

WEINREBER
Lyla June[9] (Rice) 481
Norman John 481

WEIR
Leah 261
Verna 941

WEIS
Connie Lynn 832

WEISSE
Paula 979

WEIST
Diane 571

WEITER
August 306
Emma 306

WEIS
Connie 2330

WEITMAN
Charles A. [Vet-Civ.War] 2214
Henry K. [Vet-Civ.War] . 2223

WELCH
Aaron Albert[9] 2262
Abigail 218
Bertha Lee (Phillips) 1948
Dale 1945
Dimple 1948
Donna Susan 2270
Etta Jane[9] 2262
Fannie Myria[9] 2262
Gerstel 1948
Harvey Dillard 1948
Henry Sylvester[9] 2262
Herschel 1948
Hollis 1948
Jennie (Goodspeed) 2262
Jewell 1948
Joe 1948
John 218
Julia Ann[9] 2262
Lydia Alice[8] (Wood) 2262
Mary Alice[9] 2262
Ora Ella[9] (Wightman) 749, 1910, 1933
Robert Lee 1948
Sherman 749, 1933

(Welch continued)
Talmadge 1948
Thursa Jane (Ford) 1948
William Henry 2262
WELDEN
Content 2173
WELKER
Cora 262, 699
Mary (Jenks) 699
William 262, 699
WELLES
Gideon 1292
Wellington
Effie Maud 669
WELLIVER
Diane Lee 1501
WELLMAN
Charles Henry 821
Daniel 169
Hannah 977
Mary 975
Mary Elvina 169
WELLS
(Rev.) 254
Anna 2173
Carolyn[10] 818
Debra (Schafer) 1889
Douglas 160
Earles L. 1889
Elinor Jane 254
Gerald Lee[7] 1889
H. B. 149
Hannah 2173
Hannah A. 2173
James Dale[7] 1889
Janice Marie (LaBelle) .. 1889
John 160
Kayla Marie[8] 1889
Kelly Leigh[8] 1889
Kristy[8] 1889
Lindsey[8] 1889
Marsha Ann (Porter) ... 1889
Minerva 266
Nicolle LeeAnn[8] 1889
Pamela Kay[7] 1889
Pattie 1889
Phebe 2173
Phylis 739
Raleigh Edward 818
Sandra Jean[6] (Argue) ... 1889
Susan Burdick 301
Thomas 2173
Wait 2173
Zipporah 2173
WELTER
Anna 379
WELTON
Harriet 328
Julia E. 265
Thelma 404, 569
WENDT
Leonarda 307
WENTWORTH
Charles Elisha (Dr.) 235
Margaret Ruth (Ireland) . 1384
Robert 1384
William 235
WERDEN
Peter 25, 67
WERTS
Effie Leonora 874
WERTZ
James L. 224
WESCOTT
Frances 1549
WESLEY
John 866
WESSON
Blanche 1400
Elizabeth (Hunt) .. 1392, 1400
James W. 1392
Marvin 1400
Mary Elizabeth (Hunt) .. 1393
William 1400
William P. 1393
WEST
Abigal Amanda 2086
Anne T. 540
Azel 85
Belinda 86
Carlos Augustus 411
Jessie Winslow 312
Levi Gates 2086
Mamie 676
Rhoda (Williams) 2086
Samuel 39
Washington 312
WESTCOTT 70
Aubrey 271
Blanche Rosamund 182
Carl Heinrich 182
Carlyle 182
Charles 271
Charles Livingston 326
Clara Elizabeth 271
Clara Jane 394
Clifford 271
Cora 270
Damaris 1000, 2177
David 182
Edwin 326
Ellen Delphine 1510
Ellen Delaphine 272
Esther Marguerite 271
Flora Ellen 270
Francis E. 182
Hamilton 283
James H. (Dr.) 1510
James H. 272
James Herbert 271
Jane 53, 729
Katherine 53, 728
1439, 2177, 2310
Leah Bernice 270
Lydia Whitman 182
Martha 1510
Martha (Mrs.) 272
Millard Wightman 271
Neva 270
Norman 270, 271
Norman Oliver 270
Paul 270, 271
Pauline Aven 270
Randall Livingston (Dr.) .. 326
Robert 2177
Rosemary Jeannette 326
Samuel Budlong 182
Samuel 182
Sarah K. 182
Sarah 119
Sarah Louise 271
Stukely 363, 1000, 2177
Susan 175

(Westcott continued)
Sylvester ... 271
Thomas ... 175
Waite ... 64
William S. ... 270
William Lindsley ... 270
William ... 394
Zilpha Abigail ... 283
Zorobabel ... 12, 53, 729, 2177
WESTGATE
Joy ... 597
WESTLAND
Elmira ... 843
Hiram ... 842
Mary Ann ... 842
Peark ... 843
WESTON
Abraham ... 113, 174
Adoniram Judson ... 174
Ann ... 113
Edwin W. ... 174
George Boardman ... 174
Hannah ... 21
Harriet J. ... 174
Jeremiah ... 174
John Whitman ... 174
Laurence C. ... 174
Lucian B. ... 174
Margaret A. ... 174
Maria ... 113
Mary ... 113
Roderick L. ... 174
Sarah ... 113
WESTOVER
Fannie[8] (Wightman) ... 2071
William ... 304, 2071
WETH
Patricia ... 513
WETHERBEE
Clarinda ... 319
WETHERBY
Asa ... 232
Asher Earl ... 232
WETHEREDD
Joan ... 984
WETHERELL
Daniel ... 211
Hannah Murphy ... 211
Robert Miller ... 211
WETMONT
Henry [Vet-Civ.War] ... 2222
WETMORE
Charles Whitman ... 176
Frederick P. ... 176
Mary Adelaide ... 350
Russell Chapman ... 176
WHALE
Theophilus ... 33
WHALEY
Edward ... 33
Martha ... 16
WHALLON
Eliza ... 310
WHEATON
Jessie ... 398
Mildred ... 217
WHEELER
Aurelia W. ... 120
Austin Ira[12] ... 1520
Bancroft (Dr.) ... 180
Beverly Ann ... 840
Capt. ... 1295
Charles Hathorn (Rev.) ... 334
Charlotte Webster ... 334
Christie G. (Rev.) ... 235
Desire ... 2173
George ... 310
George Whitman ... 120
Helen M. (Whiteman) ... 2297
Henry ... 120
Ira Scott[11] ... 1520
James M. ... 235
James H. ... 236
Jessie ... 236
Jo Anne ... 2297
Lacey Jade[12] ... 1520
Lacey Jade[12] ... 1520
Lois Brenda[10] (Wightman) 1520
Lucy ... 410
Melessia (Golden) ... 1520
Nancy Jane ... 2173
Orval H. ... 120
Parmelia ... 120
Paul ... 1520
Phyllis (Whiting) ... 1520
Sarah R. ... 120
Shelia ... 1933
Thomas Casey ... 120
Todd Allan[11] ... 1520
Warren (Rev.) ... 1910
William H. ... 120
William ... 223
WHELPLEY
Christian Wightman[11] ... 599
Joan Marie[10] ... 599
Robert ... 599
WHEELOCK
Howard Merton ... 2096
Marilyn Marie ... 2096
Rita (Urtz) ... 2096
WHIGHTMAN SEE WIGHTMAN
WHINNERY
Alfred ... 324, 2039, 2040
Alfred V. ... 2038
David Vernon[10] ... 2041
Della ... 2039
Doris Elizabeth[9] (Jewell) 2038
Edith ... 2039
Leon ... 2039
Mary (Simmonds) ... 2038
Mary Elizabeth[10] ... 2040
Nora Kathleen[10] ... 2040
Sarah (Ozbun) ... 2039
Silas ... 2039
William ... 2038, 2039
WHIPPLE
Caroline ... 130
Dorothy ... 26
Elijah ... 130
Joseph ... 30
Lucretia ... 137, 743
Mary Jane ... 187
WHITAKER
Annie Esther ... 2266
WHITCOMB
Calvin Hubbard ... 313
Carol ... 313
Doris ... 313
Emma Jane (Jackson) ... 619
Esther ... 313
May ... 344
Murray R. ... 619
Sara Elizabeth 619, 2323, 2333
Sarah ... 184, 672

(Whitcomb continued)
Walter Olin 313
WHITE 270
Allyson Jean 1895
Ashlee Ann 654
Beatrice 1615
Breanne Marie[12] 1518
Britnee Lee 654
Captain 1426
Carol Jane 307
Charles 954
Charlotte 922
Clarence 840
Dana Mae[12] 1518
Dava Ann 840
David 106
Dawn Marie 2190
Douglas 954
Edith 262
Edward 262
Eliza B. 357
Emmeline 357
Evelyn Harriet 1512
Felicia Ann 840
Florence Mildred 262
Franklin 106
George 242, 624
Harriet Olive[4] (Wightman) 2107
Hazel Evelyn 2021
Isaac 262
James M. 357
Jane 201
Joyce (Howcroft) 2190
Judy Carol 649
Lerah Pearl 389, 723
Lillian 672
Lydia[7] 624
Margaret 499
Mary 279
Olive 954
Patricia Ann[10] (Cook) . . . 1536
Rebecca Beth 815, 2328
Rebecca D. 165
Rhonda 1520
Richard 954
Richard Leonard 1536
Robert 2190
Ronald Jay 840
Roxanne Marie[11] (Wightman) 1518
Steven 1518
Welthana E. 172
William Cameron 307
William Franklin 106
William Henry 389
WHITEFIELD
Carl Dewayne[11] 1931
Debbie (Davis) 1931
Donald Hugh[11] 1931
Harry Neal[11] 1931
Henry 1931
Jason Matthew[12] 1931
Joyce Marie[10] (Boswell) . 1931
Justin HENRY[12] 1931
Kim (Morris) 1931
WHITEMAN SEE ALSO WIGHTMAN
WHITEMAN
(Dr.) 217
A. J. [Vet-Civ.War] 2239
A. L. [Vet-Civ.War] 2211
A. [Vet-Civ.War] 2239
Abel [Vet-Civ.War] 2211
Abraham R. [Vet-Civ.War] 2211
Abraham W. [Vet-Civ.War] 2211
Abram R. [Vet-Civ.War] 2211
Absalom [Vet-Civ.War] . 2211
Absalom J. [Vet-Civ.War] 2211
Adam [Vet-Civ.War] . . . 2211
Albert G. [Vet-Civ.War] . 2211
Alexander [Vet-Civ.War] 2212
Alice (England) 1747
Amisa [Vet-Civ.War] . . . 2212
Amos [Vet-1812 War] . . 2204
Amos [Vet-Civ.War] . . . 2212
Andrew S. [Vet-Civ.War] 2212
Andrew [Vet-1812 War] . 2204
Andrew [Vet-Civ.War] . . 2212
Andrew [Vet-Mex.War] . 2210
Anthony [Vet-Civ.War] . 2212
Artist [Vet-Civ.War] 2212
Augustus [Vet-Civ.War] . 2213
Benjamin F. [Vet-Civ.War] 2213
Benjamin [Vet-1812 War] 2204
Benjamin [Vet-Civ.War] 2239
Benjamin [Vet-Misc] . . . 2249
Benoni [Vet-Am.Rev.] . . 2197
Bonaparte [Vet-Civ.War] 2213, 2231
Calder [Vet-Civ.War] . . . 2213
Calvin [Vet-Civ.War] . . . 2213
Cecekua E, ... 835
Charles B. [Vet-Sp.Am.War] 2245
Charles L. [Vet-Civ.War] 2214
Charles M. [Vet-Civ.War] 2214
Charles [Vet-1812 War] . 2204
Charles [Vet-Am.Rev.] . . 2197
Charles [Vet-Civ.War] 2213, 2214, 2239
Charles [Vet-Mex.War] . 2210
Christopher [Vet-1812 War] 2204
Clark D. [Vet-Sp.Am.War] 2245
Conrad [Vet-Civ.War] . . 2215
Daniel [Vet-1812 War] . . 2204
Daniel [Vet-Civ.War] . . . 2215
David C. [Vet-Civ.War] 2216, 2239
David [Vet-Civ.War] . . . 2216
Delos [Vet-Civ.War] 2216
Dexter [Vet-Civ.War] . . . 2216
Edmund A. [Vet-Civ.War] 2216
Edmund [Vet-Sp.Am.War] 2245
Edward A. [Vet-Civ.War] 2217
Edward M. [Vet-Civ.War] 2240
Edward R. [Vet-Civ.War] 2217
Edward [Vet-Civ.War] 2216, 2240
Edwin [Vet-Civ.War] . . . 2217
Elfrida M. (Dallison) 835
Emeric [Vet-Civ.War] . . 2217
Eunice (Swarthouth) 593
F. S. [Vet-Civ.War] 2240
Ferne 835
Francis M. [Vet-Civ.War] 2218
Francis [Vet-Am.Rev.] . . 2198
Frank [Vet-P.I.Ins] 2247
Frank [Vet-Sp.Am.War] . 2245
Frederick [Vet-1812 War] 2205
Frederick [Vet-Am.Rev.] 2198
Frederick [Vet-Civ.War] . 2218
George B. [Vet-Civ.War] 2219
George C. E. [Vet-Civ.War] 2219
George C. [Vet-Civ.War] 2219

(Whiteman continued)
George D. [Vet-Civ.War] 2219
George H. [Vet-Civ.War] 2220
George J. [Vet-Civ.War] . 2220
George J. [Vet-Mex.War] 2210
George M. [Vet-Civ.War] 2220
George N. [Vet-Civ.War] 2220
George W. [Vet-Civ.War] 2220
George [Vet-Am.Rev.] .. 2198
George [Vet-Civ.War] 2218, 2240
George [Vet-Mex.War] .. 2210
Gilbert [Vet-Civ.War] ... 2221
Gilbert [Vet-Sp.Am.War] 2245
Godfrey [Vet-Am.Rev.] . 2199
Greenberry [Vet-1812 War] 2205
Guy [Vet-Sp.Am.War] .. 2245
H. C. [Vet-Civ.War] 2240
H. [Vet-Mex.War] 2210
Harmon [Vet-Civ.War] .. 2221
Harriet Maria 302
Harrison [Vet-Civ.War] . 2221
Harry E. [Vet-Sp.Am.War] 2245
Harry P. [Vet-Civ.War] . 2221
Helen M. 2297
Henry A. 302
Henry B. [Vet-Civ.War] . 2222
Henry C. [Vet-Civ.War] . 2222
Henry C. [Vet-Sp.Am.War] 2245
Henry F. [Vet-Civ.War] . 2223
Henry M. [Vet-Civ.War] . 2223
Henry N. [Vet-Civ.War] . 2223
Henry P. [Vet-Civ.War] . 2223
Henry R. [Vet-Civ.War] . 2223
Henry T. [Vet-Sp.Am.War] 2245
Henry W. [Vet-Civ.War] 2223
Henry [Vet-1812 War] .. 2205
Henry [Vet-Am.Rev.] ... 2199
Henry [Vet-Civ.War] ... 2222
Hierick [Vet-Civ.War] .. 2223
Hiram [Vet-Civ.War] 2223, 2240
Howard 835
Ira M. [Vet-Sp.Am.War] 2245
J. B. [Vet-Civ.War] 2224
J. Baily [Vet-Sp.Am.War] 2245
J. H. [Vet-Civ.War] 2241
J. W. [Vet-Civ.War] 2224, 2228
J. [Vet-Civ.War] 2240
Jackson [Vet-Civ.War] .. 2224
Jacob H. [Vet-Civ.War] . 2225
Jacob S. [Vet-Civ.War] .. 2225
Jacob [Vet-1812 War] ... 2205
Jacob [Vet-Civ.War] 2224, 2240, 2241
Jacob [Vet-Sp.Am.War] . 2245
James 2297
James A. [Vet-Civ.War] . 2225
James E. [Vet-Civ.War] . 2241
James M. [Vet-Civ.War] . 2225
James S. [Vet-Civ.War] . 2225
James [Vet-1812 War] .. 2206
James [Vet-Civ.War] ... 2225
James [Vet-Misc] 2249
Jan 835
Jasper N. [Vet-Civ.War] . 2226
Jasper [Vet-Civ.War] ... 2226
Jesse 377
Jesse K. [Vet-Civ.War] .. 2226
Jesse W. [Vet-Civ.War] . 2226
Jesse [Vet-Am.Rev.] 2200
Jessie 593
Jimmy 835
Job J. [Vet-Civ.War] 2226
John (of England) . 1747, 1750
John A. [Vet-Civ.War] .. 2227
John C. [Vet-Civ.War] .. 2228
John G. [Vet-Civ.War] .. 2228
John G. [Vet-Sp.Am.War] 2246
John H. [Vet-Civ.War] .. 2228
John J. [Vet-Civ.War] ... 2228
John M. [Vet-Civ.War] .. 2228
John Reynolds 2297
John W. [Vet-Civ.War] .. 2228
John [Vet-1812 War] ... 2206
John [Vet-Am.Rev.] 2200
John [Vet-Civ.War] 2226, 2227
John [Vet-Mex.War] 2210
Joseph C. [Vet-Civ.War] . 2229
Joseph P. [Vet-Civ.War] . 2229
Joseph R. [Vet-Civ.War] . 2229
Joseph [Vet-Civ.War] ... 2228
Joshua M. [Vet-Civ.War] 2229
Josiah [Vet-Civ.War] ... 2229
Judson [Vet-Civ.War] ... 2229
Julia 835
Julian E. [Vet-Civ.War] . 2230
Julian [Vet-Civ.War] ... 2229
Justice [Vet-Civ.War] ... 2242
Katherine 1463
L. C. [Vet-Civ.War] 2242
Lafayette [Vet-Civ.War] 2230, 2242
Lewis A. [Vet-Civ.War] . 2231
Lewis C. [Vet-Civ.War] . 2231
Lewis E. [Vet-Civ.War] . 2231
Lewis [Vet-Am.Rev.] ... 2201
Lewis [Vet-Civ.War] ... 2230
Lloyd A. [Vet-Sp.Am.War] 2246
Louis H. [Vet-Civ.War] . 2231
Ludwick [Vet-Am.Rev.] . 2201
M. McDa. [Vet-Civ.War] 2242
Margaret 835
Margo W. 835
Marion [Vet-Civ.War] .. 2231
Marquis D. L. [Vet-Civ.War] 2231
Marshall [Vet-Civ.War] . 2231
Mary (Mrs.) 302
Mathias [Vet-Am.Rev.] . 2201
Mathias [Vet-Civ.War] .. 2231
Matthew [Vet-Misc] 2249
McDaniel [Vet-Civ.War] 2243
Michael [Vet-1812 War] . 2207
Michael [Vet-Civ.War] 2231, 2243
Mildred 835
Milo [Vet-Civ.War] 2231
Milton [Vet-Civ.War] ... 2231
Minnie 377, 593
Monroe [Vet-Civ.War] .. 2231
Nathan [Vet-Civ.War] .. 2231
Newton [Vet-Civ.War] .. 2243
Nellie 835
Nicholas [Vet-Am.Rev.] . 2201
Nicholas [Vet-Civ.War] . 2232
Oldrick [Vet-Am.Rev.] .. 2201
Paul Samuel 835, 2297
Peter [Vet-Civ.War] 2232, 2233
Philip [Vet-Civ.War] 2233, 2243
R. A, [Vet-Civ.War] 2243
Reason [Vet-Civ.War] .. 2233
Rebecah Lackey (Miller) . 2297
Richard [Vet-1812 War] . 2208

(Whiteman continued)
Robert 1463
Robert B. [Vet-Civ.War] . 2233
Robert M. [Vet-P.I.Ins] . . 2247
Robert R. [Vet-Civ.War] . 2234
Robert S. [Vet-Civ.War] . 2234
Robert [Vet-1812 War] . . 2208
Robert [Vet-Civ.War] . . . 2233
Robert [Vet-P.I.Ins] 2247
Ross [Vet-Civ.War] 2234
S. A. [Vet-1812 War] . . . 2208
S. J. L. [Vet-Civ.War] . . . 2234
S. W. [Vet-Civ.War] 2243
Sampson J. L. [Vet-Civ.War] 2234
Sampson [Vet-Civ.War] . 2234
Samuel K. [Vet-Civ.War] 2234
Samuel Miller 2297
Samuel [Vet-1812 War] . 2208
Samuel [Vet-Am.Rev.] . . 2202
Samuel [Vet-Civ.War] . . 2234
Solomon [Vet-1812 War] 2208
Statira 1465
Statira Merrill 1465
Statira Wyer 1465
Stephen [Vet-1812 War] . 2208
Stephen [Vet-Civ.War] . . 2234
Susannah (Divine) 1463
T. McK. [Vet-Civ.War] . 2243
T. W. [Vet-Civ.War] . . . 2243
Thomas (England) 1742, 1747
Thomas D. [Vet-Civ.War] 2235
Thomas H. 2235
Thomas J. [Vet-Civ.War] 2235
Thomas M. [Vet-Civ.War] 2235
Thomas W. [Vet-Civ.War] 2236
Thomas [Vet-1812 War] . 2208
Thomas [Vet-Civ.War] 2235, 2243
Timothy [Vet-Civ.War] . 2236
W. S. [Vet-Civ.War] 2212, 2236, 2244
W. T. [Vet-Civ.War] . . . 2244
W. [Vet-Mex.War] 2210
Walter L. [Vet-Sp.Am.War] 2246
Walter [Vet-Civ.War] . . . 2244
Walter [Vet-Sp.Am.War] 2246
Warren W. [Vet-Sp.Am.War] 2246
Wilberforce James . 835, 2297
William (England) 1747, 1750
William B. [Vet-Civ.War] 2237
William E. [Vet-Civ.War] 2237
William F. [Vet-Civ.War] 2237
William H. [Vet-Civ.War] 2237
William M. [Vet-Civ.War] 2237
William P. [Vet-Civ.War] 2238
William R. [Vet-Civ.War] 2238
William [Vet-1812 War] . 2209
William [Vet-Civ.War] 2236, 2244
William [Vet-Mex.War] . 2210
William [Vet-Misc] 2249
William [Vet-Sp.Am.War] 2246
Woolery [Vet-Am.Rev.] . 2203

WHITEMANN
Frederick [Vet-Civ.War] . 2218
Jeremiah [Vet-Civ.War] . 2226

WHITEMAR
Joel [Vet-Civ.War] 2226

WHITEMEN
Dexter [Vet-Civ.War] . . . 2216
Godfrey [Vet-Am.Rev.] . 2199
Jacob [Vet-Am.Rev.] . . . 2199
Joseph [Vet-Am.Rev.] . . . 2201
Lemuel [Vet-Am.Rev.] . . 2201
Matthew [Vet-1812 War] 2207
Newton B. [Vet-Civ.War] 2232
Newton [Vet-Civ.War] . . 2232

WHITEMON
A. C. [Vet-Civ.War] 2211
Augustus [Vet-Civ.War] . 2213
Nelson [Vet-Civ.War] . . . 2232
Newton [Vet-Civ.War] . . 2232
William [Vet-1812 War] . 2209

WHITHAM
John W. [Vet-Civ.War] . . 2228

WHITING
Phyllis 1520

WHITLOCK
Audrey (Lee) 1629
Gary 1629
James Monroe 1629
Julie Kay[11] (Conner) 1629

WHITFORD
Alice 28
Elnathan 282
Ezekiel Johnson 115
Fred James 282
Gertrude 282
Homer Grant 282
John 29, 30
Joseph 28
Lydia 28
Pasco (Jr.) 30
Phebe 41
Sarah Nichols 116
Susan Eliza 115
Sweet 41

WHITING
Angie 279
Mary 960
Ralph 960

WHITLEY
W. L. (Dr.) 424

WHITLOCK
Audrey (Lee) 474
Gary 474
James Monroe 474
Julie Kay[11] (Conner) 474
Thaddeus I. 357

WHITMAN SEE ALSO WIGHTMAN

WHITMAN
A. C. [Vet-Civ.War] 2239
A. E. [Vet-Civ.War] 2239
A. H. [Vet-Civ.War] 2211
A. J. [Vet-Civ.War] 2239
A. M. [Vet-Civ.War] . . . 2239
A. [Vet-Civ.War] 2239
Abiel [Vet-Am.Rev.] . . . 2197
Abiel[5] 495
Abigal Amanda (West) . . 2086
Abigail (John) 930
Abijah (Valentine) 934
Abram W. [Vet-Civ.War] 2211
Abram [Vet-Civ.War] . . . 2239
Ada Louise (Kisssinger) . . 590
Adam [Vet-Civ.War] . . . 2211
Adam [Vet-Civ.War] . . . 2239
Addeline E.[8] 2260
Adelaide Marie[10] 1643
Adington [Vet-Civ.War] 2211
Adolph [Vet-Civ.War] . . 2211
Agnes 456-7, 459
Alan 2008
Alanson M. [Vet-Civ.War] 2211
Alayne[11] 496

(Whitman continued)
Albert[8] 452
Albert [Vet-Civ.War] . . . 2211
Albert G. [Vet-Civ.War] . 2211
Albert H. [Vet-Civ.War] . 2211
Alden B. [Vet-Civ.War] . 2212
Alden [Vet-Civ.War] . . . 2211
Alder P. [Vet-Civ.War] . . 2212
Alexander [Vet-Civ.War] 2212
Alexandra Elizabeth 494
Alfred H. [Vet-Civ.War] . 2212
Alice (Tufts) 2145
Alice Blanche (Carlile) . . 2087
Alice Mary[9] 496
Alice S.[7] . . . . . ,499 2004
Alice Sears[8] 1375
Allan Earle[10] 464
Allen D. [Vet-Civ.War] . 2212
Allen [Vet-1812 War] . . . 2204
Allen [Vet-Civ.War] 2212
Alonzo M. [Vet-Civ.War] 2212
Alpha Ann[10] 461
Alpheas A. [Vet-Civ.War] 2212
Alvanus K.[7] 2258
Alvenus K. 2258
Alvin[9] 755
Ammanda L. 600
Amanders [Vet-Civ.War] 2212
Amasa [Vet-Civ.War] . . . 2212
Ami [Vet-Civ.War] 2212
Amos F. [Vet-Civ.War] . 2212
Amy[6] 453, 2271
Amy[9] 2145
Anderson [Vet-Civ.War] 2239
Andrew F. [Vet-Civ.War] 2212
Andrew J. [Vet-Civ.War] 2212
Andrew M. [Vet-Civ.War] 2239
Andrew P. [Vet-Civ.War] 2212
Andrew [Vet-1812 War] . 2204
Andrew [Vet-Mex.War] . 2210
Anita 460, 520
Anna [Benjamin[5]] 2271
Anna[10] 2145
Anna[6] 2271
Anne 469, 494
Ansel F. [Vet-Civ.War] . 2212
Antha Jane 518
Anthony E. 1652
Anthony [Vet-Civ.War] . 2212
Antoinette[9] 2145
Archibald 853
Archibald[9] 2258
Ardis Kaye 460
Armithia [Vet-Civ.War] . 2212
Arthur [Vet-Sp.Am.War] 2245
Arvilla 2000
Asa Bowdish[6] 2271
Asa W. [Vet-Civ.War] . . 2212
August [Vet-Civ.War] . . 2213
Augustus [Vet-Civ.War] . 2213
B (Benjamin?) 2000
B. W. [Vet-Civ.War] . . . 2239
B. [Vet-Civ.War] 2239
Beatrice Mineola (Young) 2145
Benjamin 521, 853, 934
Benjamin S. [Vet-Civ.War]2213
Benjamin S.[7] 2260
Benjamin [Vet-1812 War] 2204
Benjamin [Vet-Am.Rev.] 2197
Benjamin [Vet-Civ.War]
. . . . . 2213, 2239
Benjamin[5] 2271
Benjamin[6] 2258, 2271
Benoni[5] 2257, 2271
Bernhart [Vet-Civ.War] . 2213
Beroni [Vet-Am.Rev.] . . 2197
Bertha Morse[9] 2129
Bessie 742
Betsy 2316
Beaulah 501
Bird [Vet-Civ.War] 2239
Blanche 452
Boardman [Vet-Civ.War] 2213
Bowen Becalm[7] 2259
Bowen[6] 2259
Brenda 452,, 464, 592
Briant [Vet-Misc] 2249
Briggs [Vet-Civ.War] . . . 2213
Bruce 496
Bryant F. [Vet-Civ.War] . 2213
Bryant [Vet-Misc] 2249
Bryon L. [Vet-Civ.War] . 2213
Burton E.[8] 2261
C. H. [Vet-Civ.War] 2239
C. S. [Vet-Civ.War] 2213, 2239
C. [Vet-Civ.War] 2239
Caleb [Vet-Am.Rev.] . . . 2197
Callen (?) [Vet-Civ.War] 2213
Calvin E. [Vet-Civ.War] . 2213
Candace 464
Captain Valentine 1999
Carol 496, 520
Caroline[7] 2272
Carrie 452
Carrol E. [Vet-Civ.War] . 2213
Catherine Ray[11] 1645
Cecil D. [Vet-Civ.War] . . 2239
Cecil L. [Vet-Civ.War] . . 2239
Celia A. 2260
Celia Ann[7] . 2257, 2261, 2262
Celinda 496
Chaney [Vet-Civ.War] . . 2213
Charles 494-5
Charles B. [Vet-Civ.War] 2214
Charles B.[8] 2261
Charles C. [Vet-Civ.War] 2214
Charles D. [Vet-Sp.Am.War]
. 2245
Charles E. [Vet-Civ.War] 2214
Charles H. [Vet-Civ.War] 2214
Charles L. [Vet-Civ.War] 2214
Charles M. [Vet-Civ.War] 2214
Charles O. [Vet-Civ.War] 2214
Charles R. [Vet-Civ.War] 2215
Charles R. [Vet-Sp.Am.War]
. 2245
Charles S. [Vet-Civ.War] 2215
Charles W. [Vet-Civ.War] 2215
Charles W. [Vet-Sp.Am.War]
. 2245
Charles [Vet-1812 War] . 2204
Charles [Vet-Am.Rev.] . . 2197
Charles [Vet-Civ.War]
. . . . . 2213, 2239
Charles [Vet-Mex.War] . 2210
Charles [Vet-P.I.Ins] 2247
Charlotte (Lottie) E.[7] . . . 2006
Charlotte Isabel (Hamilton)
. . . . . 1379, 1380
Charlotte Isabel (Hammond)
. 1376
Charlotte[10] 1650
Chas B.[6] 2259
Chauncey D. [Vet-Civ.War] 2215

(Whitman continued)
Cheryl 464
Cheryl (Smith) 1645
Cheryl M. 1652
Chester H. [Vet-Civ.War] 2215
Chester P. [Vet-Civ.War] 2215
Christian [Vet-Civ.War] . 2215
Christopher [Vet-1812 War] 2204
Christopher [Vet-Civ.War] 2239
Cicely 497
Cicily 452
Clara 457, 495, 590
Clarinda (Barr) 853, 2258
Clarissa[10] 2089
Clark D. [Vet-Sp.Am.War] 2245
Clark[8] 2002
Clifford 497
Clinton D. 497
Clinton Lewis[10] 2291
Colden(?) [Vet-Civ.War] 2215
Conrad S. [Vet-Civ.War] 2215
Conrad [Vet-1812 War] . 2204
Conrad [Vet-Am.Rev.] . . 2198
Conrad [Vet-Civ.War] . . 2215
Cora M.[7] 2011
Cullen [Vet-Civ.War] . . . 2239
Curtis E. [Vet-Civ.War] . 2215
Cyprian [Vet-Civ.War] . . 2215
Cyrus [Vet-Civ.War] . . . 2215
D. C. [Vet-Civ.War] 2239
D. E. [Vet-Civ.War] 2239
D. G. [Vet-Civ.War] 2239
D. J. [Vet-Civ.War] 2239
D. R. [Vet-Civ.War] 2239
D. [Vet-Civ.War] 2239
Daisy 500
Dale[11] 520
Dallas [Vet-Civ.War] . . . 2215
Daniel A. [Vet-Civ.War] 2216
Daniel Charles[8] . . 2091, 2145
Daniel E. [Vet-Civ.War] . 2216
Daniel J. F. [Vet-Civ.War] 2216
Daniel O. [Vet-Civ.War] 2216
Daniel R. [Vet-Mex.War] 2210
Daniel S. [Vet-Civ.War] . 2216
Daniel [Vet-1812 War] . . 2204
Daniel [Vet-Am.Rev.] . . . 2198
Daniel [Vet-Civ.War] . . . 2215
Daniel[6] 2272
Daphne Elaine[12] 466
David Brian[11] 1645, 1880
David C. [Vet-Civ.War] . 2216
David E. 699
David P. [Vet-Civ.War] . 2216
David [Vet-Am.Rev.] . . . 2198
David [Vet-Civ.War] 2216, 2239
Davis [Vet-Civ.War] 2216
De Etta[11] 463
Deborah (Ormsby) 521
Delanie Ethel 465
Delilah May (Marrs) 853, 2258
Delos [Vet-Civ.War] 2216
Dennis Earl 465
Derek James[11] 591
Derius [Vet-Am.Rev.] . . . 2198
Diana (Shumaker) 497
Doliver [Vet-Civ.War] . . 2239
Donald James[10] 502, 1375, 1378
Donald[10] 1644
Donna Dea[11] 1644
Dorcas Ann 592
Doris Marie (Johnson) 502, 1377-1379, 1387
Doris Marion 1085
Dorothy (Rascoe) 520
Dorothy Elaine (Kraft) . . . 465
Dorothy G. 495
Dorothy Jean[10] (Whitman) 1646, 1881
Drayton [Vet-Civ.War] . . 2239
Dwight David 592
Dwight Roy 466
Dudley [Vet-1812 War] . 2205
E. P. [Vet-Civ.War] 2240
Earl Warren[11] 466
Eben F. [Vet-1812 War] . 2205
Ebenezer [Vet-1812 War] 2205
Ebin [Vet-Civ.War] 2216
Edgar C. [Vet-Civ.War] . 2216
Edgar Orland [Vet-Civ.War] 2216
Edith Hunter[9] 501, 1375, 2321
Edith[9] 2145
Edmund Burke [Vet-Civ.War] 2216
Edmund [Vet-Civ.War] . 2216
Edna 462, 501, 725
Edna Alma (Petersen) . . . 1506
Edrom(?) [Vet-Civ.War] . 2216
Edward A. [Vet-Civ.War] 2217
Edward L. [Vet-Civ.War] 2217
Edward R. [Vet-Civ.War] 2217
Edward S. [Vet-Civ.War] 2240
Edward Winslow[9] 2129
Edward [Vet-Civ.War] 2217, 2240
Edward[8] 2080, 2091
Edwin C. [Vet-Civ.War] . 2217
Edwin K. [Vet-Civ.War] . 2217
Edwin [Vet-Civ.War] . . . 2217
Egbert C. [Vet-Civ.War] . 2217
Eldra Amanda[10] 2088
Eleanor (Coryell) 1650
Eleanor Frances[10] 1650
Eleanor Francis[10] 2124
Eleazer [Vet-Am.Rev.] . . 2198
Electa 495, 497
Elijah N. [Vet-Civ.War] . 2217
Elijah [Vet-1812 War] . . 2205
Elijah [Vet-Am.Rev.] . . . 2198
Elisha[6] 2259
Elizabeth 468, 503, 591
Ella M. (Wightman) 2129
Ella M.[6] 2259
Ellen 467
Elmyra 456
Elsie 467
Elwy E.[7] 2011
Emeric [Vet-Civ.War] . . 2217
Emerson 452, 457, 497
Emma 590, 853
Emma Arlene[9] 2272
Emma J.[8] 2258
Emma[8] 2085
Emmett [Vet-Sp.Am.War] 2245
Emory S. [Vet-Civ.War] . 2217
Emugene 495-6
Enith[9] "Lulu" 2089, 2090
Enoch [Vet-Am.Rev.] . . . 2198
Enos [Vet-Am.Rev.] 2198
Ephraim [Vet-Civ.War] . 2217
Erna Edna[10] 2088
Ernest Emory[9] 853, 2258
Ernest P. [Vet-Civ.War] . 2217

(Whitman continued)
Ernest[8] 2080, 2091
Estella 496
Esther 457, 739
Esther (Bennett) 2271
Ethel 464
Ethel May (Hunt) . 1642, 1880
Ethelbert Alvord[7] 2272
Eunice[6] 2272
Eva[8] 2080, 2091
Ezekial [Vet-Civ.War] . . 2217
Ezra G. [Vet-Civ.War] . . 2217
F. [Vet-Civ.War] 2240
Fanny (Martin) 2002
Fanny[7] (Whitman) 2258
Faye June[10] 460, 2320
Fediller S. [Vet-Civ.War] 2217
Fidler S. [Vet-Civ.War] . 2217
Florence Luella 755
Florence May[9] . . . 2089, 2090
Florence[10] 2089
Florrie Louise 740
Frances Etta (Clark) 1506
Francis B. [Vet-Civ.War] 2217
Francis M. [Vet-Civ.War] 2217
Francis [Vet-Col.War] . . 2196
Frank 462, 468
Frank E.[9] 853, 2258
Frank Eugene[8] 1506
Frank H. [Vet-Sp.Am.War] 2245
Frank Herbert 499, 1376
Frank Homer [Vet-P.I.Ins] 2247
Frank Howard[7] 1375
Frank M. [Vet-Civ.War] . 2218
Frank Newton[8] 2091
Frank R. 474, 467, 2011
Frank S. [Vet-P.I.Ins] . . . 2247
Frank S. [Vet-Sp.Am.War] 2245
Frank [Vet-Civ.War] 2218, 2240
Frank [Vet-Sp.Am.War] . 2245
Franklin 2000
Franklin M.[6] 2001
Franklin [Vet-Civ.War] . 2218
Fred Henry [Vet-Sp.Am.War] 2245
Frederick 456, 590
Frederick J. [Vet-Civ.War] 2218
Frederick K. [Vet-Civ.War] 2218
Frederick O. [Vet-Civ.War] 2218
Frederick [Vet-Civ.War] . 2218
Fredrick [Vet-Am.Rev.] . 2198
Freedom [Vet-Civ.War] . 2218
Freelove (John) 930
G. D. [Vet-Civ.War] 2240
G. P. [Vet-Civ.War] 2240
G. [Vet-Civ.War] 2240
G. [Vet-Sp.Am.War] . . . 2245
Gaile 591
Gary[11] 463
George 590
George A. [Vet-Sp.Am.War] 2245
George A.[7] 495, 2272
George A, [Vet-Civ.War] 2219
George C. [Vet-Civ.War] 2219
George Clifford 500
George D. [Vet-Civ.War] 2219, 2240
George Duane 591
George E. [Vet-Civ.War] 2219
George Edwin[8] 853, 2258
George Frederick 590
George G. [Vet-Civ.War] 2220
George H. [Vet-Civ.War] 2220
George I. [Vet-Civ.War] . 2220
George I. [Vet-Mex.War] 2210
George Irving[9] 740, 2158
George J. [Vet-Civ.War] . 2220
George L. [Vet-Civ.War] 2220
George Lewis[8] 2261
George M. [Vet-Civ.War] 2220
George O. [Vet-Civ.War] 2220
George P. (Rev.) 590
George P. [Vet-Civ.War] 2220
George R. [Vet-Civ.War] 2220
George S. [Vet-Civ.War] 2220
George S. [Vet-Mex.War] 2210
George S. [Vet-P.I.Ins] . . 2247
George S. [Vet-Sp.Am.War] 2245
George T. [Vet-Civ.War] 2240
George W. 497, 739
George W. [Vet-Civ.War] 2221, 2240
George [Vet-1812 War] . 2205
George [Vet-Am.Rev.] . . 2198
George [Vet-Civ.War] 2218, 2240
George [Vet-Misc] 2249
George[5] 2259, 2271
George[6] 2259, 2272
George[7] 2260
George[8] 1375, 2085
Geraldine Lavetta (Shearer) 1506
Gertrude Eva[9] 476, 2086
Gilbert P. [Vet-Civ.War] 2221
Giles [Vet-Civ.War] 2221
Gilman A. [Vet-Civ.War] 2221
Gladys Melissa 474
Glen 462
Glen Eugene[9] 1506
Glen Ray 462
Gloria 497
Glynn 464
Godfrey [Vet-Am.Rev.] . 2199
Godfried [Vet-Civ.War] . 2221
Gordon 464
Gotlieb [Vet-Civ.War] . . 2221
Grace Madge 863
H. A. [Vet-Civ.War] 2240
H. B. [Vet-Civ.War] 2240
H. P. [Vet-Civ.War] 2240
H. R. 2271
H. T. [Vet-Civ.War] 2221
H. [Vet-Civ.War] 2240
Hamilton E.[10] 1650
Hannah 668, 853, 2271
Hannah[5] 2272
Harman [Vet-Civ.War] . . 2221
Harmon [Vet-Civ.War] . . 2221
Harold 466, 854
Harold Charles[9] . . 1642, 1880
Harold Walter[9] 2258
Harrison F. [Vet-Civ.War] 2221
Harrison G. [Vet-Civ.War] 2221
Harrison K. [Vet-Civ.War] 2221
Harrison [Vet-Civ.War] . 2221
Harry A. [Vet-Civ.War] . 2221
Harry E. [Vet-Sp.Am.War] 2245
Harry H. [Vet-Sp.Am.War] 2245
Harry P. [Vet-Civ.War] . 2221
Harry T. [Vet-Civ.War] . 2221
Harry T. [Vet-Sp.Am.War] 2245
Harry [Vet-Civ.War] 2221
Harry [Vet-P.I.Ins] 2247
Harry [Vet-Sp.Am.War] . 2245
Harvey [Vet-Civ.War] . . 2222

(Whitman continued)
Harvy E.[7] 2260
Hazel May[10] 2088
Heidi Marie 591
Helen Eliza[7] 2272
Henry 934, 2000
Henry B. [Vet-Civ.War] . 2222
Henry C. [Vet-Civ.War] . 2223
Henry C. [Vet-Sp.Am.War]2245
Henry C.[7] 2002
Henry H. [Vet-Civ.War] . 2223
Henry Harrison 2000
Henry Harrison[5] 1999
Henry N. [Vet-Civ.War] . 2223
Henry T. [Vet-Civ.War] . 2223
Henry W. [Vet-Civ.War] 2223
Henry [Vet-1812 War] . . 2205
Henry [Vet-Am.Rev.] . . . 2199
Henry [Vet-Civ.War]2222, 2240
Henry [Vet-Mex.War] . . . 2210
Herman [Vet-Civ.War] . . 2223
Hilda 462, 742
Hiram F. [Vet-Civ.War] . 2223
Hiram H. [Vet-Civ.War] . 2223
Hiram [Vet-Civ.War] 2223, 2240
Hiram [Vet-Mex.War] . . 2210
Horace Tufts[10] 2145
Horas [Vet-Misc] 2249
Horatio [Vet-Civ.War] . . 2223
Howard [Vet-Sp.Am.War] 2245
Hudson Reuben[8] 2272
Hugh B. [Vet-Civ.War] . 2240
Huldah (Hurlbert) 2260
Huldah[6] 2271
Ichabod [Vet-1812 War] . 2205
Ida A.[7] 853, 2002
Ida A.[8] 2258
Ida May[9] 853, 2258
Ida Viola (Rector) 2272
Ina (Ball) 2089
Ira N./H. [Vet-Civ.War] . 2224
Ira [Vet-Civ.War] 2223
Irene[9] 466, 2272
Irving 740, 742
Irving L.[7] 2002
Irwin [Vet-Civ.War] 2224
Isaac A. [Vet-Civ.War] . . 2224
Isaac H. [Vet-Civ.War] . . 2224
Isaac W. [Vet-Civ.War] . 2224
Isaac [Vet-Civ.War] 2224
Isaiah J. [Vet-Civ.War] . . 2224
Isaiah [Vet-Am.Rev.] . . . 2199
Isaiah [Vet-Civ.War] . . . 2224
Israel [Vet-1812 War] . . . 2205
Izra [Vet-Am.Rev.] 2199
J. B. [Vet-Civ.War] 2241
J. C. [Vet-Civ.War] 2241
J. Fred [Vet-Civ.War] . . . 2224
J. H. [Vet-Civ.War] 2241
J. J. [Vet-Civ.War] 2241
J. K. [Vet-Civ.War] 2241
J. M. [Vet-Civ.War] 2241
J. N. [Vet-Civ.War] 2241
J. P. [Vet-Civ.War] 2241
J. S. [Vet-Civ.War] 2241
J. T. [Vet-Civ.War] 2241
J. W. [Vet-Civ.War] 2224, 2241
J. [Vet-Civ.War] 2241
Jackol(?) [Vet-Civ.War] . 2224
Jackson [Vet-Civ.War] . . 2224
Jacob H. [Vet-Sp.Am.War] 2245
Jacob S. [Vet-Civ.War] . . 2225
Jacob [Vet-1812 War] . . . 2205
Jacob [Vet-Am.Rev.] . . . 2199
Jacob [Vet-Civ.War] 2224
Jacob [Vet-Misc] 2249
Jacquelyn Marie[11] 1507
James 464, 496, 2000
James A. 496
James A. [Vet-Civ.War] . 2241
James C. [Vet-Sp.Am.War]2245
James D. [Vet-Civ.War] . 2241
James E. [Vet-Civ.War]
. . . . . 2225, 2241
James F. [Vet-Civ.War] . 2225
James H. [Vet-Civ.War] . 2225
James Kenneth 591
James L. [Vet-Sp.Am.War]2245
James Olin 494
James Orlando[9] . . . 853, 2258
James P. [Vet-Civ.War] . 2241
James R. [Vet-Civ.War] . 2225
James S. [Vet-Civ.War] . 2225
James S. [Vet-Sp.Am.War]2246
James V. 521
James V. [Vet-Civ.War] . 2225
James Valentine[11] 2291
James W. [Vet-Civ.War] . 2241
James W. [Vet-P.I.Ins] . . 2247
James W. [Vet-Sp.Am.War] 2246
James [Vet-1812 War] . . 2206
James [Vet-Am.Rev.] . . . 2199
James [Vet-Civ.War]2225, 2241
James [Vet-Mex.War] . . . 2210
James [Vet-Misc] 2249
Jana Andres[12] 2291
Jane (Cummings) 2272
Jane (Geraghty) 2291
Jane Ann[7] 2259
Jarvis C. [Vet-P.I.Ins] . . . 2247
Jas. W. [Vet-Civ.War] . . 2241
Jasper N. [Vet-Civ.War] . 2226
Jasper P.[7] 2158
Jason Daniel 592
Jasper [Vet-Civ.War] . . . 2226
Jay Philip 457
Jay Ward[9] 2087
Jeanne Lorraine 591
Jeff 464
Jefferson [Vet-P.I.Ins] . . . 2247
Jennie M. (Sisson) 1382
Jennifer Ann[12] 2291
Jeptha [Vet-1812 War] . . 2206
Jeremiah [Vet-Am.Rev.] . 2200
Jeremiah [Vet-Civ.War] . 2226
Jeremiah[5] 2257
Jeremiah[6] 2271
Jeremiah[6] [II] 2271
Jeremy Daniel 591
Jerome B. [Vet-Civ.War] 2226
Jesse F. [Vet-Sp.Am.War] 2246
Jesse K. [Vet-Civ.War] . . 2226
Jesse [Vet-1812 War] . . . 2206
Jesse [Vet-Misc] 2249
Jessie (Karker) 2272
Jessie[9] 2145
Joell B. 525
John 496, 930, 1999, 2000
John A. [Vet-Civ.War] . . . . .
. . . . . 2227, 2242
John B. [Vet-Civ.War] . . . . .
. . . . . 2227, 2242
John Bruce 494
John C. [Vet-Civ.War] . . 2242

Whitman continued)
John E. 497
John E. [Vet-Civ.War] . . 2228
John F. [Vet-Civ.War] . . 2228
John G. [Vet-Civ.War] . . 2228
John H. [Vet-Civ.War] 2228, 2242
John J. [Vet-1812 War] . 2207
John J. [Vet-Civ.War] . . . 2228
John L. [Vet-Civ.War] 2228, 2242
John Norton 452-3, 1008
John Norton [Vet-Civ.War] 2228
John P. [Vet-Civ.War] . . 2242
John R. [Vet-Am.Rev.] . . 2201
John S. [Vet-Civ.War] . . 2228
John W. [Vet-Civ.War] 2228, 2242
John Wesley 2000
John [Vet-1812 War] . . . 2206
John [Vet-Am.Rev.] 2200
John [Vet-Civ.War] 2242
John [Vet-Col.War] 2196
John [Vet-Mex.War] 2210
John [Vet-Misc] 2249
John[6] 2271
Jonathan B. [Vet-Civ.War] 2228
Jonathan [Vet-1812 War] 2207
Jonathan [Vet-Civ.War] . 2228
Jonathan David 591
Jones [Vet-Civ.War] 2228
Joseph A. [Vet-Civ.War] 2229, 2242
Joseph G.[6] 2258
Joseph H. [Vet-Sp.Am.War] 2246
Joseph J. [Vet-Civ.War] . 2242
Joseph L. [Vet-Sp.Am.War] 2246
Joseph M. [Vet-Civ.War] 2229
Joseph P. [Vet-Civ.War] 2229, 2242
Joseph W. [Vet-Civ.War] 2229
Joseph W. [Vet-Sp.Am.War] 2246
Joseph [Vet-1812 War] . . 2207
Joseph [Vet-Civ.War] 2229, 2242
Joseph[6] 2272
Joshua [Vet-1812 War] . . 2207
Joshua Dan 591
Josiah 497
Josiah A. [Vet-Civ.War] . 2229
Josiah [Vet-1812 War] . . 2207
Josiah [Vet-Civ.War] 2229, 2242
Joyce Ann 467
Joyce Lavisa 742
Judy 467, 591
Julius [Vet-Civ.War] . . . 2230
June Harrington 520
Justice[7] 2272
Katherine D.[7] 2272
Katherine Emma 494
Katherine Dorothy (Schaff) 854, 2258
Kathleen Ann 466
Kathleen Ruth[11] 2145
Kay Ellen 470
Kelly Leigh 1652
Kilborn[7] 2258
Kilborn[8] 2129
Kilborn[9] 2129
Klyde Kayne 465
Korena Kay 464
Kristi 464
L. C. [Vet-Civ.War] 2242
L. D. [Vet-Civ.War] 2230
L. [Vet-Civ.War] 2242
Lafayette [Vet-Civ.War] 2230, 2242
Laura 471, 521
Laura Kathleen (Chancellor) 2145
Lawremce B. [Vet-Civ.War] 2230
Lawremce [Vet-Civ.War] 2230
Leander [Vet-Civ.War] . . 2242
Leberen L. [Vet-Civ.War] 2230
Lemiah J. [Vet-Civ.War] 2230
Lemuel [Vet-Am.Rev.] . . 2201
Lena 457, 755
Leonard 2000
Leonard F. [Vet-Civ.War] 2230
Leonidas H. [Vet-Civ.War] 2230
Levi B. [Vet-Civ.War] . . 2230
Levi H. [Vet-Civ.War] . . 2230
Levi [Vet-1812 War] . . . 2207
Levi [Vet-Am.Rev.] 2201
Levi [Vet-Civ.War] 2230
Lewell Marion 518
Lewis 521
Lewis C. [Vet-Civ.War] . 2231
Lewis W. [Vet-Civ.War] . 2231
Lewis [Vet-Civ.War] . . . 2230
Leyt(?) [Vet-Civ.War] . . 2231
Lillian 456
Linda 496, 502
Linda (Wehmeyer) 1378, 1379
Lisa[11] (Van Epps) 2008
Lois 497, 591
Louis Clay 518
Louis C. [Vet-Civ.War] . 2231
Louis Clay[9] 2148
Louisa J.[7] 2272
Louise Bates[10] 741, 2328
Louise Jane 500
Louise Stedman 499
Louise[8] 1375
Lovel [Vet-Civ.War] 2231
Lucile 499
Lucy A. (Henry) 2002
Lucy A.[7] 2272
Lucy A.[8] 2260
Lucy Maria[7] 2272
Lucy[7] 2260
Ludwick [Vet-Am.Rev.] . 2201
Luke 592
Luther R. [Vet-Civ.War] . 2231
Luther [Vet-1812 War] . . 2207
Lyman [Vet-1812 War] . 2207
Lynne Louise 471
Lyvy T. [Vet-Civ.War] . . 2231
M. J. [Vet-Civ.War] 2242
M. W. [Vet-Civ.War] . . . 2242
Madeline 741, 854
Manley 452, 457
Manurva L.[8] 2260
Marcellus [Vet-Civ.War] 2231
Marcellus[8] 2085
Marcia Louise[11] 1645
Marcus 1367
Margaret D. 496
Margaret Elaine[10] . 1645, 1881
Margaret Gertrude[7] 2011
Margreta Linnea 742
Maria [George[7]] 2260
Maria [George] 2259
Mariah (Munroe) 2272

(Whitman continued)
Marilla 2282
Marilyn 503
Marion 462-3
Marjorie Kaye[11] . . . 724, 1507
Mark 464
Mark [Vet-Civ.War] 2231, 2242
Marlene (Norman) 1652
Martin H.[6] 2259
Martin H.[8] 2261
Martin I. [Vet-Civ.War] . 2231
Martin [Vet-1812 War] . . 2207
Martin [Vet-Civ.War] 2231, 2242
Mary 929
Mary Ann 495
Mary (Benjamin[4]) 2257
Mary (Swift) 2085
Mary Alma 2277
Mary B. 503, 739
Mary Ella[7] 2010
Mary Ellen 452
Mary Ette 521
Mary Jane 497
Mary Pearl (Peterson) . . . 2291
Mary Ross 4
Mary[6] 2271
Mary[8] 2002, 2260
Matthew 464, 497
Matthew [Vet-Am.Rev.] . 2201
Maud Swift[9] 2086, 2090
Maud[8] 2080, 2091
Maxine Elaine[10] . . . 724, 1509
Mehitable (Kilbourne) . . 2258
Melissa 452, 592, 1008
Melody Joy 592
Merlin William 459
Mertice [Vet-Civ.War] . . 2243
Michael [Vet-Civ.War] . . 2243
Michael [Vet-Misc] 2249
Milo J. [Vet-Civ.War] . . . 2231
Minor R. [Vet-1812 War] 2207
Miranda 521
Mitchell Dean 592
Monroe D. [Vet-Civ.War] 2231
Monroe [Vet-Civ.War] . . 2231
Mortimore [Vet-Civ.War] 2231
Moses [Vet-Civ.War] . . . 2231
Muriel Catherine (Barnes) 1644
Myron 467
Myrtle May 518
N. L. [Vet-Civ.War] 2243
N. Russel [Vet-Civ.War] . 2231
Nancy Pauline[10] 2158
Napoleon B. [Vet-Civ.War] 2231
Narcissa (Prentiss) 1367
Nancy 468, 739-40, 930
Nathan B. [Vet-Civ.War] 2232
Nathan D. [Vet-Civ.War] 2232
Nathan N. [Vet-1812 War] 2207
Nathan [Vet-1812 War] . 2207
Nathan [Vet-Civ.War] . . 2231
Nathaniel C. [Vet-Civ.War] 2232
Nathaniel [Vet-1812 War] 2207
Nebiah [Vet-1812 War] . 2208
Nehemiah [Vet-Am.Rev.] 2201
Nelson [Vet-Civ.War] . . . 2232
Newton B. [Vet-Civ.War] 2232
Newton Edward[9] 2145
Newton W.[7] 2085
Nicholas [Vet-Civ.War] . 2243
Noah (Valentine) 934
Noah [Vet-Am.Rev.] 2201
Nora Belle 462
Norman F. [Vet-Civ.War] 2232
Norman [Vet-Civ.War] . . 2232
O. H. [Vet-Civ.War] 2243
Olin Metz 494
Oliver [Vet-P.I.Ins] 2247
Oliver [Vet-Sp.Am.War] 2246
Olney A. [Vet-Civ.War] . 2232
Omar R. [Vet-Civ.War] . 2232
Orlando E.[7] 853, 2258
Orlando M. [Vet-Civ.War] 2232
Orra [Vet-Civ.War] 2232
Orrin H. [Vet-Civ.War] . 2232
Orrin J. [Vet-Civ.War] . . 2232
Oscar F. [Vet-Civ.War] . 2232
Oscar [Vet-Civ.War] . . . 2232
Oscar [Vet-P.I.Ins] 2247
P. D. [Vet-Civ.War] 2243
P. N. [Vet-Civ.War] 2243
Pamel 501
Patricia L. 497
Paul Orrin 471
Paul [Vet-Civ.War] 2232
Pearl Thurlo[10] 2089
Peleg O. [Vet-1812 War] 2208
Peleg [Vet-Am.Rev.] . . . 2201
Perry Andrew [Vet-WWI] 2248
Peter [Vet-Am.Rev.] 2201
Peter [Vet-Civ.War] 2243
Phebe (Decker) 2260
Philip A. [Vet-Civ.War] . 2233
Philip G. [Vet-Civ.War] . 2233
Philip J. 755
Philip J. [Vet-Civ.War] . . 2233
Philip [Vet-1812 War] . . 2208
Philip [Vet-Civ.War] . . . 2233
Polly {Jeremiah[5]] 2257
Polly Flavia (Hathaway) . 2258
Polly[6] 2271
Quincey D. [Vet-Civ.War] 2233
R. G, [Vet-Civ.War] 2243
R. [Vet-Civ.War] 2243
Rachel M. (Crippen) 2001
Rachel Ruth 590
Ralph 497, 2163
Ralph H.[8] 499, 501, 1376
Ralph H.[9] (Jr.) 497, 1387
Ralph H.[9] 1377-1380
Ralph H.[10] . . 502, 1378, 1379
Ralph Howard[8] 1375
Ralph Howard[9] 1375
Ralph Howard[10] 1375
Ralph[8] 2261
Ralph[9] 2129
Ramona Josephine 457
Rans [Vet-Civ.War] 2233
Raymond Bruce[10] 502, 1375, 1378-1380
Reason [Vet-Civ.War] . . 2233
Rebecca[6] 2271
Rebecca Sue 591
Reuben A. [Vet-Civ.War] 2233
Reuben O.[7] 2272
Reuben [Vet-Civ.War] . . 2233
Reuben[6] 2272
Richard [Vet-Am.Rev.] . . 2202
Richard [Vet-Civ.War] . . 2233
Robert A. [Vet-Civ.War] 2243
Robert E. [Vet-Civ.War] . 2233
Robert Franklin[9] 501, 1375, 1380

(Whitman continued)
Robert H. [Vet-Sp.Am.War] 2246
Robert Hamilton[10] . 501, 1375
Robert L. [Vet-Civ.War] . 2233
Robert Lester[10] 724, 1506
Robert M. [Vet-Civ.War] 2233
Robert M. [Vet-P.I.Ins] .. 2247
Robert Patrick[10] 2258
Robert [Vet-Civ.War] 2233, 2243
Robert Wyne 460
Roberta Dell[11] 1645
Roberta (Sherman) 503
Roland [Vet-Sp.Am.War] 2246
Rosaletty[8] 2260
Royal E. [Vet-Civ.War] . 2234
Royal Emerson [Vet-Civ.War] 2234
Royal [Vet-1812 War] .. 2208
Ruby Viola 519
Rufus 2282
Rufus [b. 1849] 2282
Rufus [Vet-Civ.War] 2234, 2243
Russel N. [Vet-Civ.War] . 2234
Russell[7] 2258
Ruth (Bowdish) 2271
Rurh (Sprague) 934
Ruth Ann[8] 2259
Ruth Edna 456
Ruth[6] 2271
Ruth[9] 2145
S. C. [Vet-Civ.War] 2243
S. T. [Vet-Civ.War] 2243
Sally[6] 2271
Samuel B. [Vet-Civ.War] 2243
Samuel H. [Vet-Civ.War] 2243
Samuel K. [Vet-Civ.War] 2234
Samuel R. [Vet-Sp.Am.War] 2246
Samuel W. [Vet-Civ.War] 2234
Samuel [Vet-1812 War] . 2208
Samuel [Vet-Am.Rev.] .. 2202
Samuel [Vet-Civ.War] 2234, 2243
Samuel[6] 2271
Sandra 494, 519
Sarah 497, 521, 929-30, 934, 2000
Sarah (Biscoe) 2259
Sarah (Stephens) 2261
Sarah Ann (Slater) 2258
Scott(?). [Vet-Civ.War] . 2234
Scott Allan 466
Seabon L. [Vet-Misc] ... 2249
Sebel (Pettingell) 2259
Sebern L. [Vet-Civ.War] . 2234
see also Wightman 1745
Selah (Hathaway) 2259
Seth Allen [Vet-Am.Rev.] 2202
Seth C. [Vet-Civ.War] .. 2234
Seth W. [Vet-Civ.War] .. 2234
Seymore [Vet-Civ.War] . 2234
Shannon Renee 1652
Sharon Lorene 470
Shawn Michael 591
Sheila Verne 465
Shelly Rae 470
Shepard B. [Vet-Civ.War] 2234
Shirley (Cochran) 502
Shirley Antha[10] ... 519, 2322
Sibyl 497
Sim [Vet-Sp.Am.War] .. 2246
Simeon [Vet-Am.Rev.] .. 2202
Simon P. [Vet-Sp.Am.War] 2246
Smith [Vet-Civ.War] ... 2234
Spencer[6] 2271
Squair [Vet-Am.Rev.] ... 2202
Squire [Vet-Am.Rev.] ... 2202
Statira 1465
Stephen A. [Vet-Sp.Am.War] 2246
Stephen C. [Vet-Civ.War] 2243
Stephen H. [Vet-Civ.War] 2235
Stephen H. [Vet-Sp.Am.War] 2246
Stephen [Vet-1812 War] . 2208
Stephen [Vet-Am.Rev.] . 2202
Stephen [Vet-Civ.War] .. 2235
Stillman H. [Vet-Civ.War] 2235
Stuart Jay 465
Susan 465, 467
Susannah[6] 2271
Sybil[6] 2271
Sybilla Chambers 494
Sylvanus [Vet-1812 War] 2208
Sylvester S. [Vet-Civ.War] 2235
Sylvester [Vet-Civ.War] . 2235
Sylvester[6] 2259
Sylvia 2259
Sylvia[6] 2259
Syphronia 2000
T. J. [Vet-Civ.War] 2243
T. L. [Vet-Civ.War] 2235
T. W. [Vet-Civ.War] ... 2243
Terresa Ellen 466
Thelma Louise 465
Theodore [Vet-Civ.War] . 2235
Theon(?) [Vet-Civ.War] . 2235
Thomas A. [Vet-Civ.War] 2235
Thomas C. [Vet-P.I.Ins] . 2247
Thomas H. [Vet-Civ.War] 2235
Thomas J. [Vet-Civ.War] 2235
Thomas K. [Vet-Civ.War] 2244
Thomas P. [Vet-P.I.Ins] . 2247
Thomas R. [Vet-Civ.War] 2235, 2244
Thomas W. [Vet-Civ.War] 2236
Thomas Worth[9] .. 2089, 2090
Thomas [Vet-1812 War] . 2208
Thomas [Vet-Am.Rev.] . 2202
Thomas [Vet-Civ.War] 2235, 2243
Thomas [Vet-Mex.War] . 2210
Thomas [Vet-Misc] 2249
Timothy [Vet-Am.Rev.] . 2202
Timothy [Vet-Civ.War] . 2236
Titus 668
Travis Scott[12] 1645
U. L. [Vet-Civ.War] 2244
Ulrich [Vet-Am.Rev.] ... 2202
Una May 460
Urana 930
Valda 456, 497
Valentine 929-30, 933
Valentine (Jr.) 2305
Valentine [Vet-Am.Rev.] 2202
Verne Allan 464
Victoria Leigh[11] 502, 1375, 1378, 1380
Viola 497
Virginia Cornell[10] . 519, 2322
W (William?) 2000
W. F. [Vet-Civ.War] 2244
W. J. [Vet-Civ.War] 2244
W. L. [Vet-Civ.War] 2244
W. R. [Vet-Civ.War] ... 2244
W. S. [Vet-Civ.War] 2244

(Whitman continued)
W. T. [Vet-Civ.War] ... 2244
Wade[12] ... 520
Waldo [Vet-Civ.War] ... 2236
Walt ... 414
Walter C. [Vet-Civ.War] 2236
Walter H. ... 497
Walter L. [Vet-Sp.Am.War] 2246
Walter Monteith [Vet-P.I.Ins] ... 2247
Ward ... 468, 495
Warren Charles[9] ... 2145
Warren Paul[11] ... 2145
Warren [Vet-Sp.Am.War] 2246
Washington [Vet-Civ.War] ... 2236, 2244
Wayne ... 518-20
Wendi ... 464
Wesley [Vet-Civ.War] .. 2244
Wilbur Roy ... 495
William A. [Vet-Sp.Am.War] ... 2246
William Alan[10] ... 502, 1375, 1378, 1379
William C. [Vet-Civ.War] 2237
William Edward[8] 499, 503,1375
William Edward[9] ... 1382
William F. [Vet-Civ.War] 2237
William H. [Vet-Civ.War] ... 2237, 2244
William H. [Vet-Mex.War] 2210
William H. ... 495, 854
William H.[8] ... 2258
William L. ... 739
William L. [Vet-Civ.War] 2244
William M. [Vet-Civ.War] 2237
William Manley ... 459
William O. [Vet-Mex.War]2210
William Perry ... 456, 457
William P. [Vet-Civ.War] ... 2238, 2244
William R. [Vet-Civ.War] 2238
William S. [Vet-Civ.War] 2238
William Smith ... 503
William T. [Vet-Civ.War] 2238
William W. [Vet-Civ.War] 2238
William [Vet-1812 War] . 2209
William [Vet-Civ.War] ... 2236, 2244
William [Vet-Mex.War] . 2210
William [Vet-Misc] 2249
William[10] (John E.) ... 497
Willson(?) [Vet-Civ.War] 2238
Winfield C. [Vet-Sp.Am.War] ... 2246
Winfield S. [Vet-Civ.War] 2238
Winfield S. [Vet-Sp.Am.War] ... 2246
Winfield Scott [Vet-Civ.War] ... 2238
Wolfgang [Vet-Civ.War] 2238
Woolery [Vet-Am.Rev.] . 2203
Wright [Vet-Civ.War] .. 2244
Zachariah ... 2259
Zachariah [Vet-1812 War] 2209
Zebedee [Vet-Civ.War] .. 2238
Zebulon [Vet-1812 War] . 2209
[All Whitmans indexed in the first 400 pages are under Wightman]

WHITMANN
Franz [Vet-Civ.War] ... 2218
Henry [Vet-Civ.War] ... 2222
K. A. [Vet-Civ.War] 2242

WHITMAR
Joel E. [Vet-Civ.War] ... 2226

WHITMARSH
Job ... 66
Joseph Arnold ... 66
Micah ... 66
Nancy ... 66
Polly ... 66
Susan Cooke ... 66

WHITMER
Joseph [Vet-Civ.War] ... 2229

WHITMON
D. Z. [Vet-Civ.War] 2239
Enmon [Vet-1812 War] . 2205
Henry [Vet-Civ.War] ... 2222
Howel [Vet-Misc] 2249
Inmon [Vet-1812 War] .. 2205
Jacob [Vet-1812 War] ... 2206
James [Vet-1812 War] .. 2206
Jesse [Vet-1812 War] ... 2206
Joseph [Vet-Civ.War] ... 2229
Michael [Vet-1812 War] . 2207
Peter [Vet-Civ.War] 2233
Philander [Vet-Civ.War] 2233
Rufus [Vet-1812 War] .. 2208
Stephen [Vet-1812 War] . 2208
Sylvanus [Vet-1812 War] 2208
William [Vet-Misc] 2249

WHITMEYER
June ... 799
Sherrill Wightman 799

WHITMORE
Calvin E. [Vet-Civ.War] . 2213
Ichabod [Vet-1812 War] . 2205
James [Vet-Civ.War] ... 2241
John [Vet-Civ.War] 2226
Josiah [Vet-Civ.War] ... 2241
Squire F. [Vet-Civ.War] . 2234

WHITMOYER
Chester [Vet-Civ.War] .. 2215

WHITNEY ... 299
Abner ... 161
Arthur ... 200
Asa Waterous 411, 837
Berdette ... 268
Edith Blanche ... 294
Edward ... 411
Emily S. ... 161
Florence E. ... 294
Frederick Center ... 411
Frederick Harley ... 294, 452
Grace Edna ... 294
Hazel Estelle ... 294
James Jay ... 411
John ... 74
Joshua ... 73, 1463
Karen Lee ... 598
Laura ... 145
Lovina G. ... 161
Lucy ... 74
Lydia ... 411
Lydia (Cleveland) ... 837
Martha (Mrs.) ... 294
Mary ... 73, 837
Matthias ... 73, 145
Melissa Cora ... 452
Meta ... 268

(Whitney continued)
Milton 411, 837
Orson D. 2319
Russell G. 294
Sarah 73
Sylvester 73
Willard 73
WHITON
Cordelia S. 334
Porter 334
WHITSELL
Elizabeth 165
WHITTAKER
Ida 320
WHITTEMORE
John J. [Vet-Civ.War] . . . 2228
WHITTENBERG
Bascom 750
Martha Jane 750
WHITTIER
Ethelyn E. (Wightman) 1008-9
Frederick Carlton 333
WHITTLESY
Emily 294
WHITTMER
August [Vet-Civ.War] . . 2213
WHYTMAN SEE WIGHTMAN
WHYTOCK
Allan H. (Mrs.) 2304
WICHMANN
Mina 857
WICK
Barbara Joan 472
Duane Milton 472
James Franklin 472
John 472
Larry Todd 472
Mary Elizabeth 472
WICKES
Ann Eliza 117
Elizabeth 42
Lucy Glover 117
Lillian 2277
Oliver Arnold 117
Sarah Arnold 117
Stuckely 42, 117
Stukely B. 117
WICKMAN
Minnie 857
WICKOM
Florence Arnette 831
Sanford 831
WICKWIRE
Nellie Elizabeth 902
WIDEMAN
Francis [Vet-Civ.War] . . 2240
WIETA
Helen Janet 830
Wayne 830
WIGGINS
Maybelle 346
WIGGLESWORTH
Rev. 977
WIGHTEMAN
Samuel [Vet-Civ.War] . . 2234
WIGHTMAN 541, 539, 569, 738, 816, 851
A. 1700, 1725, 1729
A. (b.1902-d.1988) 1012
A. F. 1729
A. H. 1700
A. J. 2296
A. J. [Vet-Civ.War] 2239
A. M. 1679, 1700
A. P. 1678, 1729
A. Russell 1700
A. W. 1688
A. [Mrs.] 1688
A. [Vet-Civ.War] 2239
Aaron C. (George) 408
Aaron Clark (Calvin) 196, 285
Aaron Gilman[11] . . . 508, 2194
Aaron Matthew 719
Aaron Scott[13] 569, 1636
Abbie 1318
Abbie Blanche 308
Abbie Kay 815
Abbie May 339, 815
Abby A. 251
Abel 91, 1674
Abel Alphonse[7] 1632
Abel Alphonze 242, 332
Abel G. 244
Abel J. 1679
Abel Pendleton 138, 213
Abel Pendleton [Vet-1812 War] 2204
Abel Pendleton[6] 2070
Abel S. 1684
Abiah (Mecham) 858
Abiel 87, 143
Abiel Spicer (Dr.) 153, 243, 333
Abigail 1464, 1676
Abigail (George) 408
Abigail (Isaac) 189
Abigail (James) 83
Abigail (Jonathan Stoddard) 97
Abigail (Joseph) 134
Abigail (William) 129
Abigail Anna 210
Abigail Ellis 229
Abigail Loomis (Webster) . 624
Abraham [Vet-Am.Rev.] 2197
Abraham[2] 1008
Abraham[3] 622, 2311
Abraham[7] 659, 695
Abraham [b. 1631] 2306
Abraham (Abraham) 55, 56, 85, 90,135, 150
Abraham (or Abram) (Valentine) 11, 34,35, 36, 55-56, 59, 84, 85
Abram (Abraham) 90, 149-50, 325
Abram (Abram) 150
Abram (Jacob) 234
Abram 1689
Acena (Green) . . . 2284, 2290
Achsah (Stephen) 110
Ada (Albert) 187
Ada (George D.) 939
Ada (William B.) 354
Ada (William) 222, 787
Ada Alvina Marjorie 381
Ada Isabella 946
Ada Lucile 384
Ada[4] 1898
Adah Sophie 265
Adaline (Jabez) 218
Adaline (Joseph N.) 303
Adaline (Joseph) 219

(Wightman continued)
Adam 654, 1679, 1684
Adam Thomas[3] 956, 1901, 2107
Adam[11] 479, 2182
Addie Adelia 265
Addison 237
Addison Potter 151, 236
Adelaide 399
Adelaide Almy 318
Adelaide Almy[8] 2058
Adelaide Estelle 274
Adelaide Lydia 240
Adelaide Almy[8] 2058
Adelbert 267, 351, 651
Adele 861-2, 871
Adelia 153
Adelia (Beardsley) 2163
Adelia Amelia 131
Adelia M. 171
Adeline F. 177
Adeline Margaret 153
Adney Henry 269, 354
Adrian Albert 351
Agnes (b.1875-1958) ... 1012
Agnes (b.1901-1974) ... 1012
Agnes (David)(of Scotland) 904
Agnes (Douglas) 1541
Agnes (Frederick E.) 286
Agnes Gertrude 640
Agnes Louise (Kelley) .. 2148
Agnes[8] 752, 1935
Agnes (of England) 415, 419, 420, 421, 422
Agnes (Thomas) 280
Agnes Louise (Kelley) .. 2148
Agnes[8] 752, 1939
Aifa 850
Aileen (1907-1984) 1012
Ala 1721
Alaine (Randell) 816
Alamanda 838
Alan 1684, 1700, 1729
Alan Morgan 514
Alan R. 1700
Alane 1704
Alanson Hough 248, 336
Alanson M. 1684
Alanson Matthews 408
Alanson M. 1684
Albert .. 480, 1679, 1684, 1700
Albert (1885-1965) 1013
Albert (1893-1980 1013
Albert (1812-1983) 1013
Albert (David) 308
Albert (Heman) 314
Albert (John N.) 293
Albert (Moses B.) 277
Albert (Samuel) 125, 187
Albert (Wilson) 278
Albert Allen 404
Albert Allen[10] 568, 1634
Albert Augustus 162
Albert E. 1700
Albert Emerson 161, 343, 1007
Albert Grant 49, 187
Albert Henry (Henry J.) .. 257
Albert Henry (Noah) 268
Albert J. [Vet-Civ.War] . 2211
Albert James 135, 211
Albert Lincoln 260, 344
Albert Neill (Albert L.) 344, 390
Albert Neill (Albert I.) 344, 390
Albert Neill (Albert N.) .. 390
Albert Spain 880, 884
Albert W. 301, 730
Albert [John] 2281
Albert [Vet-Civ.War] ... 2211
Alberta 377, 583, 660, 695, 957
Alberta (Burrows) 2060
Alberta Grace[5] ... 1901, 2109
Albia G. 359, 1013
Alcorn 385
Alcy Chase 104, 163-5
Alden 1700
Alec 929, 1700
Aleta 1712
Aletha Mae 327
Alex Jordan 2276
Alexander 864, 915, 1013, 1679
Alexander Wilson .. 253, 340
Alexandra May 531
Alfonso 2146
Alford 137, 743
Alfred 1684, 1729
Alfred (Albert) 187
Alfred (Alfred R.) 344
Alfred (Cyrus B.) 207
Alfred (Henry) 176
Alfred (Hiram S.) 351
Alfred (Oliver #123) 132, 206
Alfred (Oliver #126) 134
Alfred Arthur 384
Alfred George 851, 2280
Alfred Reynolds 2320
Alfred Reynolds (Alfred R.) 344
Alfred Reynolds (Peleg W.) 259, 343
Alfred Reynolds (Thomas S.) 163
Alfred Wilson 370
Alfred[2] 1505
Alfred[3] 1503
Alice (Brown) 1613
Alice (Cecil G. F.) 396
Alice (Charles W.) 266
Alice (or Aylice) (George) 8, 12, 14, 17, 24, 40, 60, 62, 539, 935, 936, 938, 1013-4
Alice (James, Rev.) ... 50, 51
Alice (John) 11, 28, 45-46, 83, 135
Alice (Kelsey) 1951
Alice (Valentine) .. 412, 2305
Alice (William L.) .. 300, 892
Alice Ann 166
Alice Ann[7] 1734
Alice Anna 394, 863
Alice Annette 348
Alice Augusta 212
Alice Cecelia 326
Alice Celia 206
Alice Davis 612
Alice Elizabeth 540
Alice Fay 639
Alice Frances 192
Alice Harty 315, 484
Alice Jennings 854
Alice L. 1700
Alice Lillian[10] 725, 1555
Alice Louise 231, 758
Alice M. 232
Alice Mae[10] 748, 1929
Alice Marie 394, 562
Alice Maude 255, 479

(Wightman continued)
Alice May (Kazer)(Raples) 1633
Alice May (Marshall) 2024, 2081
Alice May (Raplee 565
Alice Niven[8] 752, 1903, 1909, 1935, 1936
Alice Sears 302
Allice W. 856
Alice[2] 1505, 2306
Alice[2] [of England] 1505
Alice[9] (Mark) 750
Alicia (1919-1977) 1014
Alicia Conception (Cervantes) 2024, 2031, 2083
Alicia Sue[12] 2026
Alida Abby 331
Aline 1700
Alira Celestia 157
Alis 1713
Alise 1700
Allan Morgan (Rev.) 324
Allan Ray 2147
Allen . 725, 1672-1674, 1676, 1678, 1679, 1700, 2329
Allen (Abraham) 55, 85, 87, 141
Allen (Allyn, Dea.) . 89, 91, 153-4
Allen (Aurunah) ... 142, 222
Allen (Benjamin) 126
Allen (Pardon T.) 191
Allen D. 530, 1700
Allen Edward 375
Allen Gould 361, 396
Allen Gould[9] 2024
Allen Henry 893
Allen John 296, 368
Allen Joseph[11] 2026
Allen (Jr.) 1674, 1676
Allen L. 223, 312-3
Allen Morgan[8] (Rev.) .. 2045
Allen Orlando (Rev.) 153, 243
Allen Orlando[6] [Rev.] ... 2122
Allen R. 832, 1700
Allen S. 298, 1679
Allen Smith 154
Allen Steward 204, 297
Allen Walter[11] ... 1634, 1635
Allen [Vet-Am.Rev.] ... 2197
Allen [Vet-Civ.War] 2212
Allen[5] (Allens[4]) 85, 87, 143-4
Allen[7] (Allen[6]) 222, 311
Allice 1684
Allie Florence 278
Allin 1679
Allington Roy 261
Allison (1906-1984) 1014
Allison Fay[11] 1527
Allison Michelle 492
Allison[12] 2077
Allyn[1] (Dea.) . 34, 57, 66, 68, 86, 88-9, 91, 153
Allyn Lee 606
Alma 371, 505, 1014
Alma Dee[9] 2077
Alma Garfield 330, 754
Alma Louise ... 381, 660, 696
Alma Pearl 330, 729
Alma S. (Freeberg) 2132
Almena Melinda 242
Almenia Lydia 152
Almira (Daniel C.) 165
Almira (John W.) 186
Almira (John) 159, 160
Almira (Martin S.) 174
Almira Celestia 157
Almira Elizabeth 185
Almira R. 179
Almira Sprague 275
Almon 167
Almond Clarke 274
Almond Clarke (Dr.) 174, 273
Almy Maria 117
Almy Stone 192
Alonzo Blaine 327
Alpheus Jewett 213, 214, 304
Alphonzo Monroe .. 184, 683
Alta 644, 836, 857 1015
Alta (Gerstenslager) 2154
Alta Fern (Romine) 2296
Althea 593, 1015
Althea F. 251
Alton J. ... 354, 393, 611, 1700
Alton William 795
Akva Nae 638
Alvin 365, 398, 1015
Alvin Palmer 322, 380, 645
Alvina Delilah 240, 1015
Alyce (or Alice) 62, 100
Alyce M. 1700
Alysia 1700
Amanda .. 637, 672, 752, 668, 837, 1679, 1700
Amanda (Asa) 137
Amanda (David) 183
Amanda (Edward s) 2250
Amanda (Oliver) 206
Amanda Elizabeth[7] 1442
Amanda M. 668, 679
Amanda M. (Mrs.) 183
Amanda[7] 2324
Amasa 110
Amasa Green 406
Amber Danielle 2276
Amber Lea 899
Amber Lynn 2255
Amelia 280, 761, 875, 877, 1014
Amelia M. 251, 730
Amelia May 205
Amelia Wilson 878
Amey (Abraham) 55, 56
Amey (Benjamin) 89
Amey (Caleb) 407
Amey (Samuel, Dea.) 64, 108-9
Amey (Timothy, Rev.) ... 57
Amey (Valentine, Rev.) 35, 36
Amey[3] 2310
Amie 796
Ammi 365
Amos 743-4, 751, 1673, 1679, 1684, 1700
Amos (Amos) 137
Amos (Valentine, Dea.) 84, 137
Amos Chase 346, 650
Amos [Vet-1812 War] .. 2204
Amos[7] 1903, 1906, 1909, 1922, 1936
Amy 533, 535, 735, 786, 794, 999, 1679, 1700, 2278
Amy (Daniel C. 345
Amy (George A.) 194
Amy (George) 112
Amy (Timothy) 93

(Wightman continued)
Amy E. 1700
Amy L. 1704
Amy (Robert) 909
Anderson 1679
Anderson Robert . . . 226, 317
Anderson Robert[7] 2056, 2057, 2062
Andrea 1700
Andrew . . 220, 409, 639, 670, 692, 894, 719, 824, 940, 842, 859, 949, 894, 962-3, 1015 1672, 1684, 1700, 1729
Andrew B. [Vet-Civ.War] 2212
Andrew Bradbury 409
Andrew Devillo . 266 349, 527
Andrew Hal . 954, 1899, 2107
Andrew J. 132
Andrew Jackson (Benjamin T.) 128, 197, 958
Andrew Jackson (George) 170, 265
Andrew Jackson[2] . 1902, 2112
Andrew M. 1700
Andrew Orrin 352
Andrew[3] 1888, 2103
Andy 1729
Angela (Volpe) 2337
Angela V. 1700
Angeline 130
Angenette 212
Angie 281
Anita . . . 336, 492, 561, 1700
Anita Beatrice 372
Anita E. 1700
Anita June 379
Anita Kay[11] 1363
Anita Ruth 382
Ann . 645, 839, 857, 885, 895, 1016, 1700, 2279
Ann (George) 113
Ann (John) 131
Ann (Johnson) 957, 1901
Ann (of England) . . 419, 420
Ann (Paul) 82
Ann Amy 100, 339
Ann Catherine 117
Ann E. 133, 533, 884
Ann Eliza (Horace F.) . . . 240
Ann Eliza (Israel) 138
Ann Eliza (Martin S.) 175, 192
Ann Elizabeth 211, 634
Ann Frances (Benjamin K.) 179
Ann Frances (Christopher A.) 178
Ann Frances (William) . . 407
Ann J. 1689
Ann L. 1676
Ann Marcy 178
Ann Margaret 563
Ann Maria 254
Ann Marie 650, 706, 813
Ann R. 857, 880
Anna 634, 646, 869, 872, 1016, 2280
Anna [b. 1608] 2306
Anna (Abel P.) 214
Anna (Benjamin J.) 355
Anna (Benoni) 112
Anna (Beveridge) . 505, 2187
Anna (Daniel) 63, 104
Anna (George) 170
Anna (of England) 420, 425, 426
Anna (Roy) 1734
Anna (Stephen) 110
Anna (William) 124, 909
Anna Bronson (Dr.) 309
Anna Bronson[8] (Dr.) . . . 1479
Anna Catherine 641
Anna Dorothy 341
Anna Eliza 186
Anna Elizabeth 182, 668
Anna Evelyn 399
Anna Gene[10] 2151
Anna H. 872
Anna Josephine 359
Anna Julia 755
Anna Lizzie 265, 348
Anna Lutitia 793
Anna Mae 751
Anna Marguerite 872
Anna Maria 208
Anna Marie 255
Anna May 352, 614
Anna Merci 517
Anna Ray 1467
Anna Roy 347, 707
Anna Z. 833
Anne 631, 642, 734, 862, 866, 883, 884-5, 889, 928, 953, 1016, 1701, 1703
Anne (Cheetham) 2101
Anne (James, Rev.) . . . 50, 51
Anne (of England) 429
Anne (Samuel, Dea.) 64
Anne (Thomas) 76, 122-4, 185
Anne Frances (Burgess) . 2019
Anne Isabella (Sawyer) . 2018
Anne M. 951, 1700
Anne T 540
Anne[4] (John[3]) 47-8
Anne[5] 1898
Anne[5] (John[4]) 80
Annette (George R.) 192
Annette (Oliver) 206
Annie 872-3, 876, 1016
Annie (Beckley) 2280
Annie (Collier) 1503
Annie (Francis) 1503
Annie (George A.) 304
Annie (Thomas) 281
Annie Amanda 255
Annie Elizabeth 277
Annie Elizabeth[4] 2111
Annie Eva 275
Annie Isabel (Sawyer) . . 2275
Annie Lee (Midgett) 537, 2150
Annie Lee 872
Annie Lewis 362
Annie Louise 276
Annie Maude 888
Annie May 365
Annie Nota 750
Annie R. 247
Annie Wilson (Dr.) 258
Annie Witherspoon 870
Annie [of England] 1505
Annie[2] 1505
Annie[4] 1899, 2112
Annie[8] 2071
Annie[11] 796
Anson 193
Anson B. 1684
Anson Budlong 111, 172

(Wightman continued)
Anson James[10] 1514
Anson James[11] 1516
Antoinette (Daniel C.) ... 345
Antoinette (Horace) 202
Antoinette Williams 157
Aprdon T. 1679
April M. 1700
Arabelle 868
Arba 220
Archie 1700
Archie 750, 790, 1017
Archie Revelle[9] 1934
Ardath 306
Ardis 403
Ardth H. 1700
Arizona 1910
Arlene 581
Arlo Pearson 320
Arma 1679
Armella Marie 358
Armenia 202
Arnold Jay 403
Arnold Maurice 725
Art 1700
Arterus Ward 241
Arthur 1017, 1684
Arthur (Charles F.) 316
Arthur (John K.) ... 261, 346
Arthur A. 821, 1700
Arthur Aylesworth 409
Arthur Clarence 880
Arthur Eugene 311, 375
Arthur Fenwick 341, 722
Arthur Geoffrey 722
Arthur George 339, 387
Arthur Harvey 388
Arthur Harvey[11] 2113
Arthur Henry 357
Arthur J. . 351, 391, 657, 851
Arthur Lee 828, 2163
Arthur McKensie ... 740, 753
Arthur Palmer 380, 645
Arthur Raymond ... 346, 646
Arthur S. 882, 1700
Arthur [Vet-Civ.War] ... 2212
Arthur[5] 2106
Arva (Despair) 2131
Arvilla (Allen) 222
Arvilla (Gideon) ... 130, 295
Arvilla (John) ... 131, 202-3
Arza Allen 263
Asa .. 1672, 1674-1676, 1679
Asa .... [Vet-1812 War]2204
Asa (Asa) 154, 245
Asa (Samuel) 25, 39, 67
Asa (Timothy) .. 93, 154, 247
Asa Bowdish 112
Asa Button 94, 155
Asa Button .. [Vet-1812 War] 2204
Asa Cranston 131
Asahel 1019
Asahel F. 1700
Asahel Frederick 403
Asahel Frederick[10] 1364
Asahel Leroy 383
Asahel Leroy[9] 1365
Asahel[6] (William[5]) 136
Asahel[7] (William[6]) . 212, 302
Aseneth 601
Asher 148, 232, 1679
Ashley Benjamin 196
Ashley Brooks 605
Ashley Christine 2276
Ashley Dale 551
Ashley Katherine 568
Ashley Marie 719
Ashley Nicole 450
Ashley Pearl 450
Ashley[12] 2029
Ashun 1684
Athelina 651
Audrey 490, 633
Audrey (Charles J.) 403
Audrey (Horace H.) 382
Audrey Jane[10] 1657
August [Vet-Civ.War] .. 2213
Augustus 871, 1679
Augustus [Vet-Civ.War] . 2213
Aurunah 87, 141-2, 144
Austin ... 483, 553, 625, 805 1017, 1676, 1700
Austin (Clair J.) 398
Austin (Joshua 145, 228
Austin (Otto) 323
Austin Allen 320, 379
Austin Charles . 136, 370, 400
Austin Charles[9] 2185
Austin Jennings 480
Austin [Vet-Civ.War] ... 2213
Autumn 937
Avery 1674, 1675, 1679
Avery Isaac 240, 339
Avis 16, 102, 116, 159, 106-1, 253, 750
Avis (Seagraves) 1934
Avis Maria 253
B. 1679, 1700, 1729
B. & C. 1700
B. A. 1729
B. E. 1700
B. F. 1701
B. H. 1701
B. J. 711, 1701
B. M. 1701
B. W. 1701
Babbette Coleen 808
Balaine Wayland 817
Balden 1684
Barbara 382, 435 816-7, 849, 890, 892, 1018, 1701
Barbara (of England) 420, 426
Barbara A. 686, 690, 789, 813, 1701, 1709
Barbara Ann (Fox) (Watts) 1657
Barbara Ann (Lee H.) ... 391
Barbara Ann (Poindexter) . 435
Barbara Ann (William) . 129, 198-9, 201
Barbara Anne 734
Barbara Elaine (Ferguson) 1898
Barbara Fox 633
Barbara Gail 2281
Barbara Joan (Gavin) ... 1363
Barbara Joan[10] 601, 2284
Barbara K. 1701
Barbara Lynne 543
Barbara Marlyn 394
Barbara Sue 390, 485
Barbara Sue[9] 1967
Barbara[9] 2337
Barbara[10] 611

(Wightman continued)
Barney Breeze 266
Barry 1701
Barry Allen[10] 687, 1669, 2326
Barry Myron 754
Baysie 1701
Beatrice . 556, 902, 851, 1018
Beatrice Abel (Knox) . . . 2280
Beatrice Geraldine . . 402, 628
Beatrice M. 399
Becky 735, 1709, 2330
Belle 230, 829, 854
Belvia Ann[10] 746, 1916
Ben G. 1701
Ben Rolle 306, 793
Benjamin 410, 621-2, 683, 796, 951 1673, 1674, 1679, 1684, 1729
Benjamin (Abraham) . 55, 56, 85, 89-90, 152, 153
Benjamin (George) . 170, 939
Benjamin (James) 89
Benjamin (John) 78, 126
Benjamin (Paul) 82, 133
Benjamin (Titus) 73
Benjamin (Valentine, Capt.) 81
Benjamin Aborn (Benjamin A.) 281
Benjamin Aborn (Daniel G.) 189, 281
Benjamin Adam[10] . . 486, 1967
Benjamin Alonzo 227
Benjamin Alonzo[7] 2056
Benjamin Apollos (Rev.) 152, 153, 242
Benjamin Arnold . . 117, 178-9
Benjamin E. 1701
Benjamin Edgar 190, 282
Benjamin Edward . . 353, 392
Benjamin Fayette . . . 158, 252
Benjamin Fowler 163
Benjamin Franklin (Benjamin K.) 179
Benjamin Franklin (Moses, Dea.) 191
Benjamin Henry . . . 132, 205
Benjamin Hira (James) . . . . . , 198, 287, 293, 365
Benjamin Hughes (Benjamin H.) 362
Benjamin Hughes (Frederick) . . . . . , 362
Benjamin Hughes[10] 2143
Benjamin Hughes[9] 2143
Benjamin Jared 196
Benjamin Julius (Benjamin J.) 355, 394
Benjamin Julius (Julius P.) 271, 355
Benjamin Knight . . . 118, 179
Benjamin Prindle . . . 218, 305
Benjamin Robert[12] 1526
Benjamin Tanner 80, 128
Benjamin [Vet-1812 War] 2204
Benjamin [Vet-Am.Rev.] 2197
Benjamin [Vet-Civ.War] 2213
Benjamin[4] 621-2 1401-1403, 2257
Benjamin[4] (Samuel[3]) 25, 39, 65
Benjamin[5] (Samuel[4]) 65, 109-10, 111
Benjamin[5] (Benjamin[4]) 65, 111
Benjamin[6] (Benjamin[5], # 90)111
Benjamin[6] (Benjamin[5], #87) 110,170
Bennett 133, 208, 1701
Bennett E. 1679
Bert [Vet-P.I.Ins] 2247
Benoni 65, 111-12
Berdette Alvah 267, 352
Berna Ilene 396
Bernadette Laverne 937
Bernard 313, 1018
Bernard Ashley 364
Bernard Francis 768, 771, 777
Bernard Jay 383
Bernice 671, 802, 807, 827, 862
Bernice Fay 707
Bert Lansing 322
Bert [Vet-P.I.Ins] 2247
Bertha 479-80, 639, 684, 833, 884, 946, 1018
Bertha (Findlater) 2112
Bertha (Karn) 2105
Bertha (Thompson) 1962
Bertha Alice 315
Bertha Belle 237
Bertha Delilah Kate 324
Bertha Evelyn[6] 2106
Bertha Mary 407, 511
Bertha May 337
Bertha Patience 284
Bertha Rovilla 269
Bertha Sophie 639
Bertha[4] 2112
Bertha[9] 640
Bertie 1018
Bertine Inez 330, 729
Beryl[9] 749, 1930
Bessie 646, 661, 690, 696, 712, 722, 903, 941, 1019, 1729
Bessie (Hiram) 324
Bessie (Jacob) 234
Bessie (Wilson) 278
Bessie B. 374
Bessie Harriet Athelina . . 351
Bessie Leone 249
Bessie Margaret[4] 2103
Bessie Mary 230
Bessie May 295
Bessie [England] 1505
Bessie[3] 1888, 2102
Bessie[4] 1898, 2105
Bessie[9] 2163
Bessier Mary 230
Beth 949, 1701
Beth (Harrington) 1526
Bethany Ann 551
Bethia 135, 136, 148
Bethiah E. 203
Betsey 842
Betsey (Giles) 131
Betsey (Mrs.) 89
Betsey (Samuel) 170
Betsey Ann 212
Betsey Philena 190
Betsey[6] (William[5]) 136
Betsey[7] (William[6]) 212
Betsy 1701
Betty 606, 363, 369, 750, 1019, 1703, 1705, 1720
Betty (Lowe) 750, 1934

(Wightman continued)
Betty Arline 382, 491
Betty Blanche (Horne) .. 1363
Betty Clair 2147
Bette Grace 612
Betty Jane 751, 929
Betty Jean 848
Betty Jean (Housel) 2277
Betty Jo Ann 380, 646
Betty L. 625, 841, 1701
Betty Marie 558
Betty Sue (Davidson) ... 2026
Betty Zoe 369
Beula 479
Beulah 857, 1020
Beulah (Bunyon) 1480
Beverley (Guertin) 1566
Beverly Ann 840
Beverly Gertrude 483
Beverly Jean 558
Beverley June[10] 2098
Beverly Anne[10] 1596
Beverly Ray 401
Beverly Ray[10] 2295
Bill 1701, 1729
Bion Augustus 274, 357
Birdella Lovell 616
Ishop May 867, 869
Blake 323, 627
Blanche . 285, 750, 944, 1019
Blanche Elizabeth 193
Blanche H. (Parrott) ... 2107
Blanche Ilma 331
Blanche M. 400, 832
Blanche Maude[10] 2163
Bob 1701
Bobbie Jean 855
Bobbie Jo[11] 1518
Bobby Ray 391
Bolden 1679
Bonaparte [Vet-Civ.War] 2213
Bonni 1704
Bonnie 518, 851, 845
Bonnie (Mundy) 1526
Bonnie Beth[8] 2274
Bonnie Lynn 2157
Bonniejean 1711
Bonnita Mae (Rutherford) 1616
Brad 807, 1701
Bradley 385, 1701
Bradley Blain 936
Bradley Edwin Jay[5] 1504
Bradley Lee 559
Bradley Nelson 540
Bradley Richard 653
Bragg 855
Brandi Marie[12] 1914
Brandon Pham 804
Brandon[12] 1526
Brayton 303
Brenda 531, 541, 544, 835, 838, 1701, 1719
Brenda (Bellman) 2276
Brenda (Boyd) 1915
Brenda Kay 2147
Brenda Renee[11] 1526
Brent 800, 1701
Brenat Allen 531
Brent Christopher[9] 2273
Brent Kevin[11] 602, 2286, 2289
Bret 1701
Bret Harte[7] (Lyman L.[6]) 246, 334
Bret Harte[8] (Bret H.[7]) ... 334
Bret Milton 800
Brett Edward 557
Brett K. 1701
Brett Lee[11] 1526
Brett S. 707, 1701
Brian 348, 488, 551, 569, 685, 699, 766, 841, 1701
Brian David[11] 1959
Brian E. 1729
Brian Mathew[12] 2101
Brian Scott[11] 1634
Brian Scott[12] 1636
Brian Stuart[11] 2326
Brian[12] 1526
Brice A. 1729
Brice F. 1701-2
Bridget 830, 999, 2173
Bridget (James, Rev.) .. 26, 50
Bridget (James) 78
Bridget (John Gano, Rev.) 95
Bridget (of England) 422
Bridgette 825
Briggs L. 1679
Briggs Lathrop 148, 230
Briggs Palmer 320
Brittany Renae 2255
Bruce 358, 576, 1702, 1021, 1729
Bruce Andrew 955
Bruce Canfield 685
Bruce L. 1702
Bruce M. 1702
Bruce R. 1729
Bruce R. A. 1729
Bruce Victor 400, 537
Bruce[10] (Dr.) 1612
Bryan Todd 838
Bryce 1702
Buford 1467, 1702
Buford Earl 347, 707
Burdette Alvah 651
Burhl Lawrence 360
Burhl Lawrence[9] 1541
Burnis Wright 805
Burrell 852, 1019
Burt Herbert 282, 362
Button 1021
Byron ... 660, 696, 712, 1684
Byron (John) 147
Byron (Wesley) 355
Byron Allyn 305, 371
Byron F. 1702
Byron Hiram 381
Byron Lee[10] 1668, 2326
Byron Supplee 340, 687
C. 1700, 1702, 1729, 1731
C. A. 1702, 1729
C. C. 1679
C. D. 1702
C. E. 1702
C. I. 1729
C. J. 1702
C. K. 1729
C. L. 1702
C. M. 1702
C. Martel 1702
C. Pat 898, 1702
C. S. 1702
Caleb 407, 1672
Caleb (Caleb) 405

(Wightman continued)
Caleb (George) 67, 405
Caleb (Reuben, Capt.) 70, 71, 118, 119, 405
Caleb[5] (Caleb[4]) 405
Cali 796
Calista (Knapp) 1374
Calista Jane 256
Calista Louisa 236
Calista Maria 221
Callie Eileen[7] 1891
Calvin (Benjamin T.) 127, 195-6
Calvin (Myron L.) .. 285, 364
Calvin Kreuzen 364
Candace Ruth[10] 1521
Cantey Kenneerly 875
Caren 734
Caridad Clotilde 578
Carin Lynn 841-2
Carl 1702
Carl A. 611, 1702
Carl Allen 393, 704
Carl Edson 534
Carl Eugene 704
Carl F. 1702
Carl Franklin (Carl F.) .. 358
Carl Franklin (Franklin D.) 278, 358
Carla (Melvin) 2147
Carla Rae 628
Carleton E. 374, 689
Carlia 370
Carmen 579
Carmi (Thomas) ... 185, 280
Carmi (William) ..... , 124
Carol 839, 1700, 1701, 1710, 1719
Carol (Schroeder) 2073
Carol Ann 396, 436, 553, 704, 718, 735, 886, 911
Carol Ann (Roche) 1891
Carol Ann[10] 1524
Carol Annette 584
Carol Diane 641
Carol Jane 403, 504
Carol Jane[10] 2121
Carol Kate[8] 2274
Carol Lydia 530
Carol Lynne 959
Carol Reed 510
Carol Veree 816
Carole 541
Caroline 436, 593, 659, 695,869, 1684, 1702, 1972
Caroline (Allen) 222
Caroline (Gideon) 130
Caroline (Humphrey) 148
Caroline (James H.) 237
Caroline (John R.) 279
Caroline (Lyman) 201
Caroline (Simon) 144
Caroline (Thomas) .. 281, 776
Caroline A. 350
Caroline Clow 359
Caroline E. 169
Caroline Edith 255
Caroline Eliza 580
Caroline Elizabeth 101
Caroline Evelyn 295, 367
Caroline LaDell 819
Caroline Urania 296
Caroline[11] 436, 2025
Caroline[6] (John[5]) 147
Caroline[7] (John[6]) 173
Carolyn . 815, 819, 1020, 1702
Carolyn H. 1715
Carolyn (Hardy) 815
Carolyn Jean 704
Carikyn Joyce 573
Carolyn Margaret[10] 1596
Carolyn Sue 644
Carrie 293, 872, 877, 1020, 1702
Carrie Alberta 874
Carrie Boyd 872
Carrie Delphine (Elisha D.) 156
Carrie Delpine (Frederick) 249
Carrie Elizabeth (Rouillard) 685, 2326
Carrie Ellen 871
Carrie Lizzie 264
Carrie Martha 246
Carrie Viola 342
Carroll 1020
Carroll Charles (White) . 2107
Casey (John) 842
Casey D. 829, 1702
Casper[7] 637, 2324
Cassandra (of England) 420, 421
Cassandra Lee Kyung[7] .. 1891
Cassandra Marie 492
Cassie Lynne[11] 1518
Cassius Mead 226, 316-7
Catharine 580, 834, 904, 937, 981, 1679, 1680, 1684
Catharine (Ramsey) 1888
Catherine (Abram) 150
Catherine (Charles A.) ... 326
Catherine (Nevins) 2111
Catherine (of England) 420, 426
Catherine (Ramsey) 2102
Catherine (Samuel) .. 77, 125
Catherine (Shultz) 2147
Catherine (Simon) 144
Catherine Allen 585
Catherine Ann 528
Catherine Dean 197
Catherine Dulcie 1614
Catherine E. 298,639, 718, 890
Catherine Frances (Walsh) .. 568, 1634
Catherine Hartley 394
Catherine Isabelle[4] 2111
Catherine L. 202
Catherine Louise 197
Catherine M. 177, 790
Catherine R. ... 717, 725, 852
Catherine Sophia ... 214, 658
Catherine Strahl 686
Catherine Wright 833
Catherine[3] 1897, 2103
Catherine[4] (George[3]) .. 38, 77
Catherine[8] (George[7]) 321
Cathleen Annette[11] 1617, 2186
Cathy 1702, 1722, 1729
Cecil 1020
Cecil (Sharp) 2183
Cecil George Foster . 361, 396
Cecil George Foster[9] 1554
Cecil Kipling 341, 389
Cecil Leroy 659, 691

(Wightman continued)
Cecil Vernon 696-7
Cecil Vincent 279
Cecile 605
Cecukua . 861, 889, 892, 1020
Cedric 370
Cees (of England) 419
Celeste 922, 926
Celia 226
Celia Ann 221
Chapman 1676
Charlene 817,1712
Charlene Louise[10] 602, 2288, 2290
Charlene Olive 389, 493
Charles 411, 491, 563, 672, 693, 819,1315, 1318, 1467, 1674, 1676, 1680, 1684, 1020-21
1685, 1702, 1729, 1975, 1988
Charles (Asahel) ... 302, 370
Charles (Austin) 228
Charles (Bragg) 855
Charles (Charles B.) 393
Charles (David) 183
Charles (Earl D.) 382
Charles (George A.) . 304, 371
Charles (George) 321
Charles (James) 941
Charles (James H.) 237
Charles (John) 148, 230
Charles (Lorenzo M.) ... 366
Charles (Oliver C.) 217
Charles (Peleg O.) 132
Charles (Valentine, Dea.) 96
Charles (Volney) 223
Charles (William) 135, 136, 213
Charles A. ... 276, 641, 1702
Charles A. [Vet-Civ.War] 2214
Charles Addison ... 236, 326
Charles Albert (Charles B.) 299
Charles Albert (George R., Dr.) 231
Charles Albert (George H.) 358
Charles Akexandra 852
Charles Alonzo 169
Charles Averil 289
Charles Avery 240, 330
Charles B. 374
Charles B. [Vet-Civ.War] 2214
Charles Benjamin .. 205, 298
Charles Billings 794
Charles Bishop 354, 393
Charles C. (De Witt) 205
Charles C. (Joseph Silas) . 210
Charles C. [Vet-Civ.War] 2214
Charles Christopher ... 884-5
Charles Colbert 827
Charles Cooke 162
Charles Copp[8] 2071
Charles Courtenay .. 885, 888
Charles D. 1702
Charles Denison ... 193, 284
Charles Dexter 233
Charles E. 132, 669, 870, 1685, 1702, 1703
Charles Edward 601, 751, 787, 2030
Charles Elbert[10] 2286
Charles Eleazer 624
Charles Eleazer (Charles E.)331
Charles Eleazer (Elias G.) 242, 331
Charles Ellis 88, 228
Charles Emerson 379
Charles Ernest 255
Charles F. [Vet-Civ.War] 2214
Charles Franklin 226, 316, 854-5
Charles Gene 688
Charles Gerry (Charles G.) 250, 337
Charles Gerry (John) 157, 250, 337
Charles Gerry (Valentine, Dea.) 96, 157-8
Charles Gerry [Vet-Civ.War] 2214
Charles H. 956, 1680
Charles H. [Vet-Civ.War] 2214
Charles H.[3] 1901, 2107
Charles Hathorn 334
Charles Henry (Charles G) 158
Charles Henry (Daniel) 127 148, 232
Charles Henry (Henry T.) 274
Charles Henry (Levi) 296, 367
Charles Henry[7] (De Witt C.[6]) 205, 298, 369
Charles Henry[9] (De Witt C.[8]) 369
Charles Herman 352
Charles Herrick 372
Charles Howard 659, 691
Charles Hunt 206
Charles Ivan . 347, 700, 956-7
Charles Ivan[4] 1901, 2108
Charles Ivan[5] 1901, 2109
Charles J. .. 1685, 1703, 2256
Charles James Washington[4] 2106
Charles Janes 230
Charles John 826, 856, 2250, 2254, 2255
Charles John (Charles J.) . 403
Charles John (Leon A.) .. 383
Charles John[10] 633, 1657
Charles John[9] 633, 1655
Charles Joshua 309, 372
Charles Lee 299
Charles Lee[8] 2141
Charles Lester 346, 646
Charles Lippitt 253
Charles Mancel 826, 2254, 2255
Charles Mark 516
Charles Martel 886
Charles Matthew 694
Charles Melvin, Jr. . 835, 2146
Charles Melvin, Sr. 835, 2147
Charles Peckham ... 135, 211
Charles Philo 797
Charles R. ... 261, 345, 1703
Charles Ralph 298, 369
Charles Richard ... 746, 1916
Charles Robert 650
Charles Roy ... 319, 378, 451
Charles Ruggles 316
Charles S. 143, 1703
Charles Schmidt 250
Charles Stephen 400
Charles Stephen[10] 2185
Charles Stevens (Rev.) ... 273
Charles Stillman 192
Charles T. [Vet-Civ.War] 2215
Charles Timothy 694

(Wightman continued)
Charles W. 264, 1703
Charles Walter 369
Charles Walter[9] . . 2136, 2138
Charles Washington 170, 266
Charles Wayne 646
Charles Westley 875
Charles William (Charles W.)393
Charles William (David) 308, 372
Charles William (William) 354, 393, 612
Charles Wolcott (Charles W.) 218
Charles Wolcott, Dea. (Elijah) 140, 218
Charles [Vet-Am.Rev.] . . 2198
Charles [Vet-Civ.War] . . 2214
Charles[4] 1898
Charles[5] 2106
Charles[9] 2337
Charlo 1701
Charley . 261, 346, 646, 1021
Charlotte . . . 751, 1703, 2280
Charlotte (Bucklay) 2117
Charlotte (Drinkhammer) 2146
Charlotte (Elmer L., Dr.) . 399
Charlotte (Franklin M.) . . 204
Charlotte (Henry) 217
Charlotte (Israel) 138
Charlotte (John)(immigrant)921
Charlotte (Johnson) 2104
Charlotte (Johnston) 954, 1900
Charlotte (Richard) 954
Charlotte Ann 398
Charlotte Belle 277
Charlotte Helen[5] 2107
Charlotte Hilda 341
Charlotte Pearl (Johnston) 2107
Charlotte Pearl[4] . . 1900, 2107
Chaunce 1703
Chauncey 129
Chauncey Beach (Chauncey B.) 401, 576
Chauncey Beach (Silas E.) 374, 401, 576
Chauncey Beach[9] 1608,1612, 2186
Chauncey Gideon . . 220, 310
Chauncey Hira 289
Chauncey Leonard . . 366, 398
Chauncey[9] "Chaunce" Beech[10] 1608, 1613
Chauncy 1680
Chauncy Beach [Vet-WWI] 2248
Chere Annette[12] 1617
Cherry Jean (Bradley) . . 1912
Cheryl 800, 816, 1707
Cheryl Lynn (Shelton) . . 1617
Cheryl Lynne[11] 550, 2042
Chesley Elliot 389, 720
Chester Burton 565, 570, 1632, 1633
Chester Burton (Abel A.) 332, 384
Chester Burton (Chester B.) 90, 384, 404
Chester Roy 277, 358
Chester Wilson 357, 395
Chester[5] 2106
Chimene Ann 669
Chip Eli 542
Chloe 193
Chris 1703, 1719
Christa Marie[11] 2139
Christabell 261
Christene 959
Christiana (Cross) 2018
Christiana (McClinton) . 953, 2107
Christina 407
Christina (McClinton) . . 1899
Christina (Muhlbach) 486, 1968
Christina Ann 641
Christina[12] 2029
Christine 516, 653, 734, 897, 949, 1703
Christine (Cross) 2275
Christobal Doreen 864
Christopher 518, 814, 1703, 2157
Christopher (Ellsworth) . 2147
Christopher (of England) . 419
Christopher Allen . . 486, 1968
Christopher Arnold 116, 174, 177-8
Christopher Craig 840
Christopher David 533
Christopher Fowler 163
Christopher Michael[12] . . 2029
Christopher P. 1703
Christopher Woodrow 487, 1958
Chrystalina Rose[12] 1618
Cicely 366
Cicely Frances 294
Cinderella Josephine 406
Cinndy 628
Clair 1022
Clair James . . . 362, 397, 553
Clara 512, 605, 736, 751, 902, 1688, 1703
Clara (Dr.) (James F.) . . . 365
Clara (Fitch) (Holtaling) 1494
Clara (Rufus R., Dr.) 226
Clara (Russell B.) 230
Clara (Samuel A.) 168
Clara (William) 124
Clara A. 370, 757
Clara Belle 356
Clara Chace (Daniel W.) . 258
Clara 751, 862, 1922
Clara Elizabeth (Ira) . . . , 196
Clara Ellen (Benjamin J.) 394
Clara Estella 614
Clara Esther 271
Clara Jane (Smith) 1479
Clara Jean 377
Clara Jean[9] 590, 2061
Clara Louisa 325
Clara Louise 343
Clara May 333
Clara Ruth 338
Clara S. 310
Clara S.[8] 1484
Clare 862, 1022
Clare Russell 381
Clare Russell[9] 551, 2043
Clarence . . 303, 638, 828, 953 1922-23 1479
Clarence Arthur Lee[9] . . . 2163
Clarence Chauncey 310
Clarence Judd 337, 510
Clarence L. 828,1703
Clarence Willard . . . 380, 646
Clarence[4] 1899

(Wightman continued)
Clarence[9] 2163
Clarice Chestnut 873
Clarinda (Jacket) 856
Clarinda (Bisel) 1371
Clarissa 752, 824, 1680
Clarissa (Abraham) . . 90, 151
Clarissa (Asa) 137
Clarissa (Benjamin) 90
Clarissa (James H.) 237
Clarissa (John W.) 186
Clarissa (Martindale) . . . 1540
Clarissa (Rufus R.) 150
Clarissa (Solomon) 235
Clarissa Jane 224
Clarissa King 273
Clarissa M. 233
Clark 286
Claude 1023, 1703
Claude (Elijah C.) 262, 347, 701
Claude (Frank H.) 373
Claude (William B.) 323
Claude Edward 363
Claude K. 898, 1703
Claudette (Miclette) 1566
Claudette[10] 1566
Claudien E. 855
Clay 653, 1703
Clayton Allen 383
Clayton Allen[9] 1653
Clayton Delaski 408
Clayton Douglas 653
Clayton Leroy 379
Clement G. 827, 1703
Cleo 645, 831, 1023, 2329
Cleo Maxine (Shepert) . . 2329
Clifford 366, 671, 1023
Clifford Buell . 379, 402, 684
Clifford Eugene 751
Clifford Morely 362
Clifford R. 1729
Clifford Standish . . . 335, 385
Clifton 368, 1703
Clifton F. 392
Clifton Kinsey 2296
Clinton A.[11] 2026
Clinton Allen 397
Clinton Allen Joseph[12] . . 2026
Clinton Allen[10] 2024, 2025, 2081, 2083
Clinton D. 143
Clinton J. 1703
Clinton Jasper . 380, 402, 629
Clinton Lewis 398
Clinton William . . 289, 365-6
Clyde Mason 322
Coats of Arms 426-429
Colette[10] 1568
Colin 883, 1703
Colin F. 1703
Collin 796
Colleen 1710
Colleen (Kelly) 2155
Columbus 886, 1023
Comfort Bullock 107
Connie 829, 832, 2330
Connie (Brown) . . 2163, 2330
Connie (Weis) 2330
Connie Joy (Bahrke) . . . 1914
Constance 353
Constance (Dittman) . . . 2255
Constance E. 395
Cora 699, 826, 1023
Cora (Benjamin F.) 252
Cora (Chauncey G.) 310
Cora (James H.) 232
Cora (Wilson) 2041
Cora Alice 647
Cora Belle 327
Cora C. 307
Cora D. 547
Cora Eliza 313
Cora Exerine (Bertrand) 505, 2188
Cora Lynn[8] 1632
Cora Lynne 332
Cora M. 264
Cora Mae 401
Cora Maria (Fenlon) . . . 2250
Cora May (Charles A.) . . 330
Cora May (Noah) 268
Cordelia 406
Cordelia Derliska 409
Cordelia Elizabeth 296
Corey 633, 891, 2275
Cori Ellyn[11] 1657
Corinne 642, 2322
Corinne Mary (Cafarell) 2322
Cornelia (Horace) 202
Cornelia (John) 147
Cornelia (Oliver) 206
Cornelia Ella 295
Cornelia Kate 205
Cory 837
Courtenay 885
Craig 563, 1703
Craig Allen 627
Craig Andrew 2255
Craig Edward 627
Craig L. 1703
Craig Leslie[11] 2099
Craig Robert 840
Crane 1703
Crystal Leigh 2131
Culver 1023
Curtis A. 731, 1703
Curtis Wayne[11] 2100
Cynthia 585, 913
Cynthia (Daniel) 136-7
Cynthia (James F.) 365
Cynthia (Jesse, Rev.) 94
Cynthia (Jesse) 155
Cynthia (Mrs.) 136
Cynthia (Oliver) 133
Cynthia (Samuel) 170
Cynthia Jane 723, 851
Cynthia L. 787, 790
Cynthia Maria Antoinette 155
Cyril 1729
Cyrus 1023, 1680, 2136
Cyrus (Allyn) 91
Cyrus (Johnson) 135, 211
Cyrus (Samuel) 166
Cyrus B. [Vet-Civ.War] . 2215
Cyrus Bloodgood 207
Cyrus D. 1685
Cyrus Delos 34, 153, 243, 244, 333
Cyrus Denzil 242
Cyrus Edmund 369
Cyrus Edmund[9] 2135
Cyrus Oramil 241
Czar 1989

(Wightman continued)
Czar Raymond[8] 1993
D. 1703, 1729
D. A. 1703
D. D. 1703
D. J. 1703
D. R. 1729
Dacia 830, 1703
Daisy 720, 1024
Daisy Mae (Barrett) 2277
Dale 371, 969, 1703, 1704
Dale Clair[10] 550, 2042
Dale Ernest 534
Dale Flander 446, 995
Dale F. 1704
Dale Howard 705
Dale James 766, 776, 784
Dale L. 574, 826, 1704
Dallas Alfred 207, 299
Dallas [Vet-Civ.War] ... 2215
Damarias 105
Dan 1704, 1729
Dan Brackett 345
Dana 818,1704, 1706
Dane 1704, 1715
Daniel .. 8, 412-13, 622, 729, 965, 1024, 1673, 1674, 1680, 1685, 1704, 2250
Daniel (Benjamin T.) 128, 197
Daniel (Elisha) 68, 114
Daniel (Giles) 131
Daniel (Isaac, Lieut.) . 91, 408
Daniel (James, Rev.) 50
Daniel (John) 78
Daniel (Martin S.) 174
Daniel (Rhodes) ... 79, 127-8
Daniel A. 829, 1704
Daniel Allen 191, 283
Daniel B. 182
Daniel Butler 299, 369
Daniel Butler[8] 2135, 2136
Daniel C. 493, 735, 1704
Daniel Chace (George) 62, 104, 165
Daniel Chace (Martin S.) . 175
Daniel Charles 260, 344
Daniel Charles[10] .. 2136, 2139
Daniel D.[8] 582, 1960
Daniel DeForest 231, 759
Daniel Emerson 407
Daniel G. 1704
Daniel George 836, 2154
Daniel Gould (Benjamin) 126, 189, 281
Daniel Gould (James M.) 362, 397
Daniel H. 165
Daniel J. 1704
Daniel James 182
Daniel John 2156
Daniel Michael[12] 1618
Daniel R. 116
Daniel W. ... 776-7, 784, 1680
Daniel Webster 162, 258
Daniel [b. 1629] 2305
Daniel [Vet-1812 War] .. 2204
Daniel [Vet-Am.Rev.] ... 2198
Daniel[10] 1934
Daniel[12] 1566
Daniel[2] 2306
Daniel[2] (George) . 11, 12, 14, 19-22, 30-33, 37-8, 49, 52, 413, 429
Daniel[3] 1439, 2177, 2310, 2311
Daniel[3] (Daniel[2]) .. 12, 21, 22
Daniel[3] (Valentine[2]) .. 11, 34, 35, 53-4, 55, 728
Daniel[4] (Daniel[3]) 54
Daniel[4] (George[3]) ... 16, 18, 38, 62-63, 78, 100, 104, 410
Daniel[5] (Daniel[4]) . 62, 63, 105
Daniel[5] (George[4], Col.) 62, 102-3
Daniel[5] (Valentine[4], Dea.) 84, 136-7
Daniel[6] (Daniel[5] #130) 136, 137
Daniel[6] (Daniel[5] #94) ... 114
Daniel[6] (George[5], #142) 143, 224, 225
Daniel[6] (George[5], #77) 102, 114, 162-3
Daniel[6] (George[5], #92) .. 113
Danielle Marie 829
Danny 555, 1568, 1704
Daphne 692
Darleen[11] ... 602, 2287, 2288
Darlene 816, 1704
Darren 1704
Darryl 529, 1729
Darwin David 529
Daryl 1729
Daryl[10] 1600
Dave 1729
David 480, 509, 577, 668, 965, 1024, 1672-1674, 1676, 1680, 1704, 1729
David (David) 182
David (Edward) .. 122, 182-3
David (George) . 24-5, 44-5, 69, 71-2, 118
David (immigrant-Scotland) 929
David (Jabez) 217
David (Joseph) 134
David (Valentine, Dea.) . 84, 137, 138-9, 140, 147, 212
David (Ward) 969
David (William P.) 259
David (William) ... 219, 307
David A. 533, 539, 786, 1704
David Adams[12] 2113
David Bradford[10] . 2136, 2139
David Brian ... 766, 776, 784
David Bruce 670
David Chase 383, 403
David Chase[9] 2120, 2321
David Craig 529
David Cunningham 2157
David Dean .. 382, 402, 630-1
David E. 346, 390, 558, 648, 668-9, 1704
David Edward[10] .. 1616, 2186
David Edward[11] .. 1617, 2186
David F. 630, 1704
David Francis[10] ... 508, 2193
David G. 1729
David George[9] 508, 2193
David H. 598, 1684
David Hall 126, 191-2
David Homes 1704
David J. 438, 1704
David K. 543, 735
David L. 828, 1704

(Wightman continued)
David L.[10] 1951
David Leigh[10] 487, 1958
David Lisle 372
David Long 152, 238
David Long[6] . 1473, 1475-1477
David M. 564, 620, 788, 793, 816, 1704
David Moroni[8] 1993
David N. 594, 1704
David O. 1704
David P. 1729
David Scott 493
David Seward 833
David Sean 2282
David W. 1680
David [Scotland] 2152
David [Vet-Am.Rev.] ... 2198
David [Vet-Civ.War] ... 2216
David[5] (Reuben[4], Capt.) . 70
David[6] (Reuben[5], Maj.) 71, 119, 181-2
David[8] 2194
Davie L. 599, 1704
Davis 1024, 1973
Dawn ... 536, 652, 751, 1704
Dawn Dorothy (Martin) . 2030
Dawn Marie (White) ... 2190
Dawna 719
Dayton Bowers 266
Dayton L. 527, 1704
Dean 844, 1025, 1704
Dean Christopher[12] 2027
Deanne 816
Debbie 654, 1704
Debor 1711
Deborah 412, 808, 910, 964, 1680
Deborah (George) 25, 26
Deborah (Isaac) 91
Deborah (John, Capt.) . 40-42
Deborah (John) 28
Deborah (Jonathan Carr) . 83
Deborah (Mrs.) 140
Deborah (Valentine) 412
Deborah Gene 2283
Deborah Ledyard 152
Deborah Marie (Story) .. 1914
Deborah [Valentine] 412, 2305
Debra ... 510, 804, 929, 1566
Delia 142, 312
Delia Evaline (Jewett) .. 2070
Delia Sophronia 142, 150, 223
Delilah (or Delia) (George) 171
Delilah Ann 234
Dell R. 815, 1705
Della 304, 574, 730, 801, 2071
Della Grace 307
Della Mae 361
Delle Vernon 372
Delores Anne 487
Deloris 795
Delos 279
Delos Lamb 283, 363
Delphine 1025
Delta Eva 628
Demar 1025
Denis 1729
Denise 670, 2275
Denison 212, 302-3, 1685
Denison Palmer 148, 231, 303
Dennis James 635
Dennis L. 805, 1705
Dennis R. 1705
Dennis W. 1705
Dennison 1680
DeWitt Clinton (Charles H.) 298, 369
DeWitt Clinton (DeWitt C.) 369
DeWitt Clinton (Peleg O.) 132, 204-5
Dexter [Vet-Civ.War] ... 2216
Deyo Frank 362, 398
Diana 1702
Diana (Henry) 127
Diana (Nathaniel W.) ... 193
Diana (Roach) 1518
Diane 530, 575, 642, 891
Diane (Hackett) 2155
Diane C. (Rockwell) ... 1517
Diane Joyce 955
Diane Louise 400
Diane Lynette[11] 1481
Dianne 508, 666
Dianne Elizabeth[10] 2194
Dianne Lynne[10] 440, 969, 2301
Dianthy 1685
Dick Brian 807
Diedra Lynn 805
Dimmis 89
Dimmis Evaline 153
Dinah 39, 42, 66-7
Dirk 1705
Dixon 1705
Dixon B. 528, 1705
Dixon J. 528, 1705
Dolly 306, 786, 788
Dolly (Eaton) 1969
Dolly Blanche 315
Dolores 229, 838
Dolores Anne (Croft) 487, 1953
Don 839, 1027, 1729
Donald 696, 843, 960, 1025, 1705, 1729
Donald (Glenn C.) 392
Donald (Harold C.) 399
Donald (Jacob) 381, 660
Donald (Robert) 401
Donald (Thomas) ... 361, 777
Donald D. 1705
Donald E. ... 375, 557, 1705
Donald Edward ... 385, 912-3
Donald Edwin 384, 575
Donald F. 1705
Donald Frederick ... 381, 550
Donald Frederick[9] 2042
Donald G. 451
Donald Huse 2282
Donald James[5] 1897
Donald Jay 380, 646
Donald Judson 377, 586
Donald Judson[9] 2061
Donald Keith 530
Donald L. 700, 1705
Donald Mark 913
Donald N. 541
Donald R. 653, 752, 902, 1705
Donald Scott 2282
Donald Sprague 2282
Donald T. 776, 1705
Donald Theodore 2255
Donald W. 1729
Donna 1700
Donna J. 735, 848

(Wightman continued)
Donna Lou 2281
Dora E. 1538
Dora Ellen 272
Dora Ellen[8] 1527
Dora Lindsay 261
Dora M. 756, 798, 818
Dorcas . 50, 51, 920, 928, 953
Dorcas (of England) 420, 426
Doreen Virginia 724
Doris . . . 398, 625, 639, 739, 768, 892, 902, 1025
Doris (Eaton) (Maclean) 2022
Doris Ann 346
Doris Elaine . . 404, 572, 830
Doris Eugenia 908
Doris Faye 686
Doris Genevieve 372
Doris J. 492, 707, 1705
Doris Jean 381, 660, 695
Doris Loretta 392, 657
Doris Mae[10] 2183
Doris Marion 398
Doris May 397
Dorothy . . 512, 824, 1025-26,
Dorothy (Charles G.) 337
Dorothy (Edwin W.) 337
Dorothy (Frank P.) 334
Dorothy (George H.) 371
Dorothy (George W.) 390
Dorothy (Millan) . . . 660, 695
Dorothy (Hubert L.) 378
Dorothy (Rae) 1612
Dorothy (Robinson) 2276
Dorothy (Simon G.) 316
Dorothy (Thomas) 361
Dorothy (Walter H.) 886
Dorothy (Williamson) 669
Dorothy Adele 393, 612
Dorothy Alice (Jennings) 2073
Dorothy Ann 899
Dorothy D. 1705
Dorothy Edith 337
Dorothy Elizabeth 392, 657 849
Dorothy Frances 395
Dorothy Gertrude 688
Dorothy Gladys 362
Dorothy I. 555, 752
Dorothy Jane 490
Dorothy Jean 399
Dorothy Kathleen 917
Dorothy Kline 363
Dorothy Leonoir 596
Dorothy Marie (Herbst) 1364
Dorothy May 876
Dorothy Mona 777
Dorothy Pearl 553
Dorothy Rose 871
Dorothy W. 666
Dorothy[8] 511
Dorothy[11] 2025
Dorr 286
Dorr Shephard 355
Dorwin 279, 359
Doug 1705
Douglas . 361, 768, 1026, 1705
Douglas Foster 517
Douglas G. 451
Douglas Henry 951
Douglas Lee 594
Douglas Paul 670
Douglas Smith[5] . . 1901, 2109
Douglas T. 766-7, 771, 776-7, 784-5, 1705
Douglas[5] 2106
Douglas[9] 777
Douglas[11] 769-80
Dudley 138
Dudley 1674, 1680
Dudley [Vet-1812 War] . 2205
Duncan 1729
Duncan[4] 1898
Dustin Michael 805
Dwayne[11] 850, 1560
Dwight Crouse 391, 657
Dwight Francis 266, 351
Dyer 86, 141
Dyer [Vet-1812 War] . . . 2205
D'Arcy[10] 1564
E. 1705, 1730
E. (Mathers) 953
E. A. 1685, 1730
E. Harris 1705
E. J. 1730
E. M. 1705
E. R. 1705, 1730
E. S. 1705
E. T. 1705
Earl 327, 562, 1026, 1705, 1730
Earl C. 1705
Earl Charles . . 330, 730, 827
Earl Doty 330, 382
Earl Doty[8] 491, 2337
Earl Francis 375
Earl Henry 279
Earl Russell (Abel A.) 333, 385
Earl Russell (Morris E.) . . 392
Earl Russell[10] 1502
Earl Russell[8] 1632
Earle 908, 1029, 1899
Earlene 1029
Earlie 1027
Eben 1680
Eber 110, 171, 354, 1676, 1685
Ed 1730
Eddie 1705
Eddy 1730
Edgar . . . 232, 321, 1027, 1730
Edgar Alvin . . . 238, 328, 645
Edgar R. 1705, 2104
Edgar Ray 268
Edgar Richard Johnson[4] 954, 2107
Edgar Richard[5] . . . 2102, 2107
Edgar[4] 1897, 1900, 2107
Edgar[5] 2105
Edith 505, 600, 756, 1027, 1705
Edith (Abel A.) 332
Edith (Daniel C.) 345
Edith (Huse) 2282
Edith (Solomon) 235
Edith (Somerville) 2141
Edith Abigail 394, 545
Edith Anne 886
Edith Ella 344
Edith Hunter 370
Edith Jean 893
Edith Lena 400
Edith Libbie 324
Edith Lucretia 352
Edith Mae (Leon G.) 378
Edith Mae (Melvin) 301

(Wightman continued)
Edith Mary 538
Edith May 633
Edith May[11] 1657
Edith Ola 885
Edith Pearl (Backus) . . . 1494
Edith Pearl 366
Edith Victoria 882
Edith Viola 625
Edith Virginia 385, 538
Edith "Libby" Elizabeth[8] 2036
Edith[8] 2188
Edmond [Vet-Civ.War] . 2216
Edmund 133
Edmund Hunt 206, 299
Edmund Hunt[7] . . . 2134, 2136
Edmund [Vet-Civ.War] . 2216
Edna 505, 603, 611, 752, 857, 862, 1027, 1705
Edna Bailey 337, 511
Edna D. 510, 800
Edna M. 498, 692
Edna Rebecca 643
Edna Sophia (Hineline) . 2146
Edna Wilamina 807
Edna Elizabeth[8] 2188
Edna[5] 2106
Edward 237, 326-7, 657, 668, 870, 1028, 1318, 1673, 1680, 1705
Edward (Asa) 245
Edward (**The Martyr**) . . 997, 1368, 1736, 2304
Edward (John) 121
Edward (Moses B.) 277
Edward (Newton W.) 260
Edward (of England) 416-26, 991, 994-5
Edward (Oliver) 360
Edward (Robert) 909
Edward (Titus) 47, 73, 121-2
Edward A. 1705
Edward Abel 385, 538
Edward B. 374
Edward Britt 298, 368
Edward Calvin 857
Edward Curtis 318
Edward Curtis[8] 2058
Edward Daniel 224
Edward E. 1705
Edward F. 1685, 1705
Edward Franklin . . . 170, 267
Edward Fred 393
Edward Gerry 158
Edward H. 1680, 1685
Edward H. [Vet-Civ.War] 2217
Edward Henry 256
Edward Hubbard 142, 144, 226, 584
Edward Hubbard[6] . 2055, 2062
Edward Jewett 371
Edward Jewett[9] 2073
Edward Joseph 641
Edward K. [Vet-Civ.War] 2217
Edward K.[8] (Sgt.) 1289-1291, 1298, 1318
Edward King, (Dr.) 273
Edward L. 1705
Edward Lavern[9] . . . 585, 2061
Edward Leverne 377
Edward Longacre 640
Edward M. 807
Edward Parson 247
Edward Philip 336
Edward Ralph 369
Edward Stillman 357
Edward Tracy 752
Edward W. 1705
Edward Walter 311, 374
Edward William . . . 256, 2131
Edward Worthington . . . 2147
Edward [Martyr] 2304
Edward [Vet-Am.Rev.] . . 2198
Edward [Vet-Civ.War] . . 2217
Edward[7] (David[6]) 183
Edward[8] (David[7]) 308
Edwin 2022, 2112
Edwin (James H.) 278
Edwin (Norman Henry) . . 278
Edwin (Volney) 223, 312
Edwin A. 285, 364
Edwin Evans 340, 388
Edwin F. 1705
Edwin Franklin 332
Edwin L. 304
Edwin Nute 875
Edwin Oscar (Levi) 296
Edwin Scott[3] 2112
Edwin Walter . 251, 337, 510
Edwin[3] 1902
Edwina 868, 1028
Edythe 1028
Effie 821, 874, 889, 1028
Effie Belle 400
Effie G. 1705
Effie M. 529, 819
Eileen 570, 586, 843
Elaine 532, 605, 717, 791, 812, 862
Elaine Ellen 2281
Elaine Jeannette 355
Elaine[6] 2105
Elbert . . . 410, 600, 828, 830
Elbert Eugene 226, 318
Elbert Montford[8] 2163
Elbrage 1680
Elbridge M. (Elbridge M.) 158
Elbridge M. (Jonathan Stoddard) 97, 158
Elbridge March 252, 338
Eldon H. 839, 1706
Eleanor 489, 606, 766, 771, 775, 777, 780, 960, 1029
Eleanor (Checki) 2253
Eleanor (McCrea) . . . 434, 435
Eleanor (MCPeake) 662
Eleanor Anne[5] 1891
Eleanor Collin 813
Eleanor Elizabeth (immigrant) 920
Eleanor Frances 399
Eleanor Janice 730
Eleanor Margaret 386
Eleanor Marie 378
Eleanore J. 945
Eleazer 89, 91, 152-3
Eleazer 1672, 1674
Electa 143
Electa Aurelia 132, 204
Electy [John] 2281
Eli Palmer 231
Elial 142, 223, 312
Elias 1685

(Wightman continued)
Elias (Abraham) 90
Elias (Benjamin) 89
Elias (Palmer) 224
Elias Bradley .. 243, 245, 333
Elias Buell 130
Elias E. 224, 313
Elias Earl 150, 235
Elias F. 1676
Elias G. 1685
Elias Gano 152, 235, 242, 624
Elias Lafayette 241
Elias R.[5] 2323
Elias[5] 1401, 1402, 1404, 1405, 1408-1411, 1415-1417
Eliazer 1673
Elida Edith 289
Elija Clinton[7] 1466
Elijah .. 84, 136, 137, 139-40
Elijah 1672, 1673, 1676
Elijah C.[7] 1734
Elijah Clinton 167, 262
Elijah Stark 305, 372
Elijah Wyer 1463
Elijah [Vet-1812 War] .. 2205
Elinor Marion (Stevens) 446, 995
Elinor May (Noah) 268
Elinor May (Renfrew A.) . 384
Elinor May[9] 555
Elisabeth Lynd 504
Elisha 1672
Elisha (Daniel) 136, 137
Elisha (Elisha) 68, 69, 116, 161
Elisha (John) 25, 40-2, 44-5, 68, 162
Elisha D. 10, 13
Elisha Daboll (Elisha D.) . 157
Elisha Daboll (John Gano, Rev.) 95, 156-7
Elisha [Vet-Am.Rev.] ... 2198
Eliza 878, 938
Eliza (Chauncey G.) 310
Eliza (Mrs.) 113
Eliza (Silas) 141
Eliza Ann 224
Eliza Brayton 119, 180-1
Eliza Louise 283
Eliza Lucinda 736
Eliza Maria 226
Eliza Maria[7] 2056, 2062
Eliza Minerva 192
Eliza Urana 279, 359
Elizabeth 414, 451, 528, 540, 636, 667-8, 710, 715, 718, 731 842, 862, 892, 904, 906, 909, 935, 964, 999, 1029, 1674, 1680, 1720, 2173, 2193, 2122
Elizabeth (Alanson H.) .. 336
Elizabeth (Alfred) 207
Elizabeth (Allen) 87
Elizabeth (Bolain) 2103
Elizabeth (Caleb) 406
Elizabeth (Daniel, Rev.) 12, 22, 38, 413
Elizabeth (Daniel) ... 63, 104
Elizabeth (Edward F.) ... 267
Elizabeth (Elijah) 139
Elizabeth (Fox) 1503
Elizabeth (Herbert P.) ... 371
Elizabeth (Holmes) . 100, 105
Elizabeth (Ira H.) 349
Elizabeth (Jabez) 218
Elizabeth (James) 79
Elizabeth (John Gano, Rev.) 95
Elizabeth (John, Lieut.) .. 100
Elizabeth (Joseph) 134
Elizabeth (Mrs.) (w. of Benjamin) 109
Elizabeth (Mrs.) (w. of Caleb) 405
Elizabeth (Mrs.) (w. of George[1]) 5, 8
Elizabeth (Mrs.) (w. of George[2]) 23
Elizabeth (Mrs.) (w. of John) 113
Elizabeth (Mrs.) (w. of Samuel) 411
Elizabeth (Nathan) 149
Elizabeth (of England) 419-3, 428, 2304
Elizabeth (Peleg) 115
Elizabeth (Philip) 69
Elizabeth (Samuel, Dea.) . 64
Elizabeth (Schell) 2034
Elizabeth (Stephen R.) ... 387
Elizabeth (Stephen) 110
Elizabeth (Thomas) 76
Elizabeth (Updike) 2306
Elizabeth (Valentine) 412
Elizabeth (Weeden) 1526
Elizabeth (William) 129
Elizabeth Amelia 172
Elizabeth Ann (DeWitt C.) 205
Elizabeth Ann (Duncan) 1898
Elizabeth Ann (John, Capt.) 160
Elizabeth Ann "Betty" .. 2025
Elizabeth Ann 553, 731, 942, 2082
Elizabeth Anne 718, 735
Elizabeth Arnold 275
Elizabeth Bertrand[9] 507, 2192
Elizabeth Beth 866
Elizabeth Day 308
Elizabeth Fox 1503
Elizabeth Greene 177
Elizabeth Ina 351
Elizabeth Landon 390
Elizabeth Leavitt ... 394, 545
Elizabeth Louise 348
Elizabeth Lovina 196
Elizabeth Margaret[4] 1895
Elizabeth Marie[12] .. 568, 1635
Elizabeth Neva 393
Elizabeth Newbigging(immig. from Scotland) 904
Elizabeth Park 736
Elizabeth Prudence 218
Elizabeth R. 511
Elizabeth Ruby 320
Elizabeth Ruby[8] .. 1369, 1370
Elizabeth Sarah 318
Elizabeth Sarah[8] 2058
Elizabeth Taylor 886
Elizabeth Simpson 343
Elizabeth Virginia 358
Elizabeth Ward 370
Elizabeth [b. 1572] 2306
Elizabeth [b. 1859] 2281
Elizabeth [b.1655] 2305
Elizabeth [John] 2153
Elizabeth "Libby" (Schell) 2052
Elizabeth[11] 1916

(Wightman continued)
Elizabeth[2] 2306
Elizabeth[2] (George) 12, 14, 15, 40, 104, 160
Elizabeth[3] (George[2]) 25, 26, 50
Elizabeth[4] (John[3]) . . 47, 74-5
Elizabeth[4] (Valentine[3]) . . . 52
Elizabeth[5] 1901, 2110
Elizabeth[5] (George[4], Col.) 62, 101, 159
Elizabeth[5] (George[4]) 72, 119-21
Elizabeth[5] (John[4]) 78
Elizabeth[5] (Valentine[4], Capt.)63
Elizabeth[6] (George[5]) 105
Elizabeth[6] (Valentine[5]) . . 106
Elizabeth[8] 660, 695
Eljerrie 403
Ella 527, 564, 639, 644, 875, 868, 1029
Ella (Abel P.) 214
Ella (George H.) 323
Ella A. G. 256
Ella Belle 378, 597
Ella Dorwin 332
Ella F. 232
Ella Irene 238, 644
Ella Jane 251
Ella Josephine 279
Ella M. 310, 639 2129
Ella M.[8] 1484
Ella Mae 358
Ella Margaret[4] 2111
Ella May 362, 643
Ella V. 1685
Ellen 482, 909, 913, 1030
Ellen (Archibald) 503
Ellen (James) 151
Ellen (Norman Henry) . . . 278
Ellen (William P.) 259
Ellen Adelia 315
Ellen Amelia 251
Ellen Aurelia 250
Ellen Chester 886
Ellen Delphine (Westcott) 1510
Ellen Francis (Webster) . . 828, 2163
Ellen Jeanette 172
Ellen Mae Hannah 271
Ellen Maria 169
Ellen Marie 515
Ellen Mary[3] 700, 1504
Ellen Sophia 168
Ellen [of England] 1505
Elliot 1730
Elliot C. 1730
Ellsworth E. 1706
Ellsworth Edward (Jr.) . . 2147
Ellsworth Edward (Sr.) . 2147
Elma Pamelia 240
Elmer 320, 1032
Elmer Clark 387
Elmer Clark[10] 1640, 1641
Elmer Ernest (Dr.) 307
Elmer Frank 313, 375
Elmer Leroy (Dr.) 368, 398-9
Elmina 166
Elmina[7] 1734
Elmira 294, 1680
Elmira Ronella 409
Elmira Theresa (Tiffany) 2056, 2058
Elmo S. 1706
Elna 355, 716
Elsie 398, 753, 739, 952, 1030
Elsie Agnes[4] . 956, 1901, 2108
Ellsie Christine 908
Elsie Diane 908
Elsie Jelnnette 735
Elsie Louise 2019
Elsie[2] 1505
Elsie[4] 1898
Elton 1030
Elton Gould 397
Elva 856
Elvin H. 1730
Elvira Louisa 188
Elwood 954, 1030
Elwood Harris[4] 1900
Elwyn 1706
Elwyn F. 1706
Elwyn Fenlon 2251
Emeline 2119
Emeline (Samuel) 125
Emeline Amanda 255
Emeline Amelia 160
Emerson 366
Emerson Wolcott . . . 293, 366
Emily (Israel) 138, 216
Emily (Johnson) 135
Emily C. 125
Emily Elizabeth 241
Emily Frances (Henry H.) 254
Emily Frances (Stewart C.) 364
Emily Grace 654
Emily Isabel 172
Emily L. 218, 929
Emily Lucy 152
Emily Minnett 797
Emily P. 213
Emily Sophia 158
Emily W. 214
Emily [John] 2281
Emily [of England] 1503
Emily[11] 2182
Emily[2] 1505
Emma 756, 824, 1689, 1706
Emma (Buckby) 910, 935, 2114, 2117
Emma (John W.) 186
Emma (Newton W.) 260
Emma (Russell B.) 230
Emma (Valentine, Dea.) . 96
Emma (Weaver) 1993
Emma (William P.) 259
Emma Adella 194
Emma Antoinette 249
Emma Arlene 356
Emma E. 313, 861
Emma Eliza (Burns) (Herrick) 1671
Emma Elizabeth 364
Emma Florence 638
Emma Jeannette 2017
Emma Jones 339
Emma Lovina 819
Emma May 2282
Emma May (Hunter) . . . 1521
Emmeline 154, 247
Emmet 1030
Emmet Lowell 333, 385
Ener May (Willbanks) . . 1910
Enier 745
Enoch 139, 1680
Enoch [Vet-1812 War] . . 2205

(Wightman continued)
Ephraim 1685
Ephriam [Vet-Civ.War] . 2217
Erastus 786, 1973
Ergeine 528
Eric 491, 512, 530, 541, 647, 1030, 1706, 1730
Eric Bradley[12] 2286, 2290
Eric Ian 2116
Eric John[10] 2337
Eric Lee[11] 1516
Eric N. 1706
Eric Todd[7] 1891
Eric[12] 2289
Erin 830
Erma Nell 797, 799, 818
Erna 902
Erma Lucile 358
Ernest 260, 856, 963, 1030-1, 1706
Ernest Adelbert 266, 349, 552
Ernest Clarke 362
Ernest Gano 248
Ernest Joel 278, 728
Ernest R. 1706
Ernest T. 915, 917, 1706
Ernestine 336, 1031
Erva Rose 354
Ervinia 695
Estella 303, 1031
Estella.M. 1706
Ester 710
Ester (Randall) .. 1401, 1402
Esther 532, 595, 639, 725, 861, 828
Esther (Benjamin) 89
Esther (George H.) 348
Esther (George) 107
Esther (John, Rev.) 59
Esther (Jonathan Stoddard) 97
Esther (Leroy L.) 368
Esther (Nelson E.) 378
Esther (of England) 419
Esther (Randall) . 1402, 1403
Esther (Valentine) 412
Esther A. 1680, 2116
Esther Ann 170
Esther Burrows 95
Esther M. 154
Esther Maria 158
Esther M. 618
Esther Maurine 377
Esther N. 611
Esther Natalie 394
Esther[5] 2106
Ethel 660, 695, 725, 857, 899, 941, 960, 1031,1706, 1989
Ethel (Elijah S.) 372
Ethel (Herrera) 1916
Ethel (Hiram) 325
Ethel Amelia 363
Ethel B. 875
Ethel Estelle[8] 789, 1993
Ethel May 912
Ethel Rose 352
Ethel[4] 1898, 2105
Ethelbert Alvord ... 173, 272
Ethelyn Estelle .. 333, 1008-9
Etta 556, 1031
Ettie E. 2319
Eugene 1031-2
Eugene (Walter R.) 342
Eugene C. 689, 1706
Eugene Clayton 172, 271
Eugene F. 1706
Eugene Francis 355
Eugene Kenneth ... 382, 491
Eugene Lamb 363
Eugene M. 869
Eugene Olin 298
Eugene P. 882
Eugene Ross 380, 646
Eugene Timothy ... 248, 335
Eugene Timothy[7] 2149
Eugene[9] 2150
Eula 855
Eunice (Benjamin) 89
Eunice (George) 113
Eunice (John, Rev.) . 59, 95-6
Eunice Clarissa 153
Eunice Mary 826
Eva 562, 564, 692, 843, 960, 1032
Eva (Abel A.) 332
Eva (Addison P.) 236
Eva (George F.) 330
Eva (George H.) 323
Eva (Newton W.) 260
Eva (Straker) 2111
Eva (Thompson) 1368
Eva Belle (Benj. H.) 291
Eva Belle (Elias E.) 313
Eva Maria 337
Eva[4] 1899
Eva Maria 511
Evah May 313
Evaline 410, 797
Evaline M. 158
Evangeline 318
Evangeline[8] 2058
Eve 727, 855, 1706
Evelyn 202, 645, 829, 1033 1706, 2110
Evelyn Carlene (Wright) 1615
Evelyn Damon 344
Evelyn Edna 379, 489
Evelyn Elizabeth 897
Evelyn Harriet (White) . 1512
Evelyn J. 646, 493
Evelyn M. (O'Brien) 850, 2020
Evelyn Mae (Babcock) .. 2021
Evelyn Malcina 390
Evelyn Margaret (O'Brien) 2020
Evelyn Rose 883
Evelyn Theresa 897
Evelyn[4] 1901
Everett 259
Everett Anthony 395
Everett G. 1706
Everett Gatchell 388, 698
Everett Gatchell[10] 2333
Everett Judson 317, 376
Evia Ladell 808
Ezekius (of England) 420, 426
Ezra Olin 332
Ezra 122, 184-5, 683
F. 1680, 1706, 1730
F. B. 1706
F. B. [Vet-Civ.War] 2240
F. Charles 1706
F. Dane 1689
F. E. 1706
F. K. 1730

(Wightman continued)
F. L. 1706
F. Latshaw 1033
Fabrications 1706
Fae 573, 796
Faith Marie 391
FAMILY NAME 429
Fanchon 316
Fannie 756, 1033
Fannie (Caleb) 407
Fannie (George A.) 304
Fannie (Samuel P., Rev.) . 244
Fannie Bishop 870
Fannie Fern 238, 327
Fannie Isabelle (Saunders) 2093
Fannie W. 371
Fannie[8] 2071
Fanny (John) 101,159
Fanny (Paul) 82
Fay 1033, 1479
Fay Earl[9] 1480
Fay Emery (Dr.) . . . 368, 399
Faye 301
Fayette John 252
Felix Edwin 374, 578
Fern Ida 383
Fern Iola 379
Filomena (Grosso) 537, 1033, 2149
Flora 268
Flora A. 304, 738
Flora Anne 343
Flora Laurette 245
Flora Marley 894
Florence 603, 660, 696, 700, 838, 843, 855, 861, 924, 961, 1034, 1467, 1706, 1716, 2018
Florence (Allen J.) 368
Florence (Hamilton W.) . . 363
Florence (Jacob) 381
Florence (Joseph N.) 303
Florence (Moses B.) 277
Florence A. 272, 831
Florence Adele 328
Florence Antoinette 369
Florence E. . . . 251, 660, 695
Florence Edna 283
Florence Elizabeth 388
Florence Ellen (Hext) (Dawley) 2100
Florence Emma (Horace) . 262
Florence Emma (Ira C.) . . 351
Florence G. 564
Florence J. 555
Fl orence L. 947
Florence Luella 398
Florence M. 378
Florence Mabel 331
Florence Marie 595
Florence Mary 297
Florence May[8] 799, 1510
Florence Mildred . . . 347, 700
Florence V. 721
Florence Yvonne[10] 1514
Florence [James] 2115
Florina 323, 625
Florinda 1685
Florrie 1034
Floyd 434, 446, 1034, 1494, 1706
Floyd (Benjamin P.) 305, 371, 969
Floyd (Tracy) 269
Floyd Allen 385
Floyd Melville 353
Floyd P. 1706
Floyd Peabody[10] 577, 1615, 2186
Floyd Roy 384
Floyd Wilcox 298
Fora Jane 960
Forest E. 351
Forest Glenn 319, 451
Forest Pearl 689
Foster 396
Foster[10] 1560
Frances 437-8 692, 700, 911, 963-4, 1034, 1467, 1706
Frances (Darbye) 2304
Frances (Israel) 107
Frances (James)(immig.) . 911
Frances (Mrs.) 407
Frances (of England) 419, 426, 428
Frances (Samuel, Dea.) . . 65
Frances (Walter H.) 386
Frances Asenath . . . 330, 755
Frances Carolyn (Messenger) 2115
Frances Eileen (Haley) . . 2276
Frances Ellen 438
Frances Evelyn 689
Frances G. 345
Frances Harriet 378, 607
Frances Harriet[9] 2063, 2065, 2066
Frances Harriet[9] (Wightman) 2066
Frances Irene 404
Frances Isabel 167
Frances Isabell 812
Frances Isadora 886
Frances Mae[9] 2073
Frances Maria (Herman A.) 168
Frances Maria (William W.)215
Frances Marie 871
Frances Mildred 650
Frances Nadine 347, 700
Frances Olivia 189
Frances W. 371
Frances[9] 2150
Francis 167, 1034 1706
Francis Abel 215
Francis Dana 167, 263
Francis Downer[8] 614, 2322, 2332
Francis Edward 363
Francis Herman 152, 240
Francis Hiram 364
Francis Pelzer 884
Francis W. 1706
Francisca (of England) . . 425
Frank 1034-5, 1706, 1989
Frank (Edwin) 312
Frank (Emerson W.) 366
Frank (George A.) 304
Frank (James H.) 232
Frank (Martin B.) 270
Frank (Nathan G.) 232

(Wightman continued)
Frank (Oliver C.) 217
Frank A. 264, 1706
Frank Abram 240
Frank Allen 283
Frank Andrew . 240, 330, 729
Frank Benjamin (Edward F.) 267, 353
Frank Benjamin (Henry H.) 282, 362
Frank Bucklin 256, 342
Frank Dana 263
Frank E. 1706
Frank Edward 342
Frank Elial[8] 2044
Frank Eliel 324, 381
Frank Eliza (Luke) 2149
Frank Eugene 297, 368
Frank Gilbert 205
Frank H. 871, 1706
Frank Hale 309, 372
Frank Harmon 400
Frank Harold 342
Frank Herbert (Cyrus) 211, 302
Frank Herbert (James M.) 362
Frank Joseph 369
Frank Lee 350, 391
Frank Leslie 370
Frank Lynn (Dr.) ... 306, 791
Frank Lynnval 306
Frank Lynnval[8] 791, 1993
Frank Macy 227, 319
Frank Macy[7] 2063
Frank Madison 297
Frank Newton 260, 345
Frank Perkins 246, 334
Frank Vincent 871
Frank[8] 2071
Frank[8] (Dr.) 1479
Franklin 303
Franklin Arnold 127
Franklin Davis 183, 184, 278, 683
Franklin Eli 367, 399
Franklin Elias 313
Franklin George ... 143, 223
Franklin J. 320
Franklin Madison .. 131, 203
Franklin Oliver 835, 2146
Franklin Ormsby 292
Franklin Russell 399
Franklin[5] 2105
Fred 262, 347, 686, 688, 856, 1035 1318, 1494, 1706, 1730
Fred Alonzo 278, 727
Fred C. 1706
Fred D. 620, 1706
Fred Gage 351
Fred Millicent 370
Fred Moore 308, 372
Fred N. 1706
Fred Noel 347, 688
Fred Noel[9] 687, 1670
Fred Ray 372
Fred S. 1706
Fred Willis 324, 380
Fred Willis[8] 547, 2041
Fred[8] 1658, 1671
Frederick 1036, 1315, 1673-1675, 1706
Frederick (Almond C., Dr.) 273
Frederick (Benjamin E.) 282, 362
Frederick (Elisha D.) 156, 249
Frederick (George, Col.) 62, 99, 101-2
Frederick (Horace) 202
Frederick (Rev.) (John) 113, 173-4
Frederick Anthony[11] 2029
Frederick Arnold (Rev.) 61, 103, 255, 341
Frederick Augustus . 162, 257
Frederick Butler (Henry B., Dr.) 394
Frederick Butler (Stillman K.) 273, 356
Frederick E. 407
Frederick Elbridge 264
Frederick Ernest 252
Frederick Eugene ... 196, 286
Frederick G. 375
Frederick Hartley 356
Frederick Henry 205, 338
Frederick Hugh 384, 555
Frederick L. 824, 936
Frederick Oscar 353
Frederick Randal 294
Frederick S. 557, 824
Frederick Walter ... 389, 718
Frederick William 689
Frederick [Dr. William] . 2283
Freelove 1439
Freelove (Daniel) 53, 54
Freelove (Samuel) 39
Freelove[4] 1439, 2333
G. 1706, 1730
G. A. 1730
G. B. 1706
G. Franklin 1730
G. I. 1730
G. N. 1730
G. O. 1707
G. R. 1730
G. W. [Vet-Civ.War] ... 2240
Gabriella 1707
Gail 480, 1707
Gail Dianne[10] 599, 2339
Gail Ekizabeth 844
Galen 540, 1707
Garrett 2154
Garth 1730
Garth Harold 396
Garth[4] 1504
Gary 824, 1707, 1730
Gary Bruce 824
Gary Don 843
Gary E. 848, 1707
Gary Francis[12] 2076
Gary George[10] 1599
Gary L. 1707
Gary Lynn[11] 2077
Gary P. 1707
Gary Ray[11] 1912
Gary Richard 598
Gary Russell 836, 2154
Gary S. 1707
Gay Ann[10] 448, 965, 969
Gayle 796, 1707
Gaylord Lansing 380, 646
Gene F. 1707
Gene Francis 347
Gene Francis[9] 688, 1670

(Wightman continued)
Gene R. 1707
Geneva 700
Genevieve 306, 535, 788
George 410, 491, 837, 1036, 1672, 1673, 1678-1681, 1685, 1689, 1707, 2275
George (?Daniel[5]) 408
George (Allen) 85, 87. 141, 142-3
Gorge (b.1857) 827
George (bro. of Caleb) . . . 407
George (Denison P.) 231, 320-1
George (Elial) 312
George (Elias E.) 313
George (Elijah C.) . . 262, 347
George (Frank H.) 302
George (George) 2017
George (Holmes) 100
George (James) 198, 958
George (John) 842, 894, 2017
George (Jr.) 2018
George (Levi) 296
George (Lemoyne) 842
George (Newton W.) 260
George (of Canada) . . . 963-4
George (of England) . . . 416, 417, 419-23, 426, 982
George (of Scotland) 897
George (Peleg O.) 132
George (Reuben, Capt.) 70, 71, 118-9
George (Rufus R., Dr.) . . . 226
George (Samuel, Dea.)64, 107-8
George (Samuel) . 25, 39, 66, 2146
George (Solomon) 235
George (Stephen) 179
George (Thomas) 411
George (Titus) 48, 73, 121, 122
George (Volney) 223
George (William) 849
George A, [Vet-Civ.War] 2219
George A. 1707
George A. (Abel Pendleton) 213, 304
George A. (Reuben) 173
George A. (William R.) . . 264
George A. (William) 184
George A. [Vet-Sp.Am.War] 2245
George Abel[7] (Capt.) . . . 2070
George Alanson 408
George Albert (Jr.) 2278
George Albert (Sr.) 2278
George Alfred . 302, 370, 2280
George Allen 167, 263
George Allen [Vet-Civ.War] 2219
George Anson 127, 193-5
George Arnold 389, 720
George Arnott 851
George Austin 939
George B. [Vet-Civ.War] 2219
George Bain 938
George Benton 363
George Brayton 180, 276
George C. [Vet-Civ.War] 2219
George Chadsey 253, 339
George Clay 374, 401
George Clay[10] 2295
George Clay[9] 2295
George Clifford 864
George D. 1685, 1707
George D. (George)(immig.) 938
George Daniel . 315, 375, 483
George Daniel[8] 481, 1964
George Douglas 956
George Douglas[4] . . 1901, 2108
George E. 218, 305, 940, 1707
George E. [Vet-Civ.War] 2219
George Easton[3] 942, 1898, 2107
George Eddy 389, 718
George Edward 578, 872
George Edward (Chauncey G.) 310, 374
George Edward (Cyrus) 211, 302
George Edward (George E.) . 374, 873
George Ernest (George L.) 397
George Ewart . 341, 386, 718
George F. 1685, 1689
George F. [Vet-Civ.War] 2220
George Fayette . . . 240, 329-30
George Foster[8] 1541
George Franklin (Franklin G.) 142, 224, 313
George Franklin (George W.) 342
George Franklin, Maj. (Samuel) 166, 260
George Gardiner 160, 254
George H. . . . 683, 1007, 1681
George H. (George A.) . . . 194
George H. [Vet-Civ.War] 2220
George Harrison 191
George Harry 255
George Henry 556
George Henry (George W.) 258, 342
George Henry (Henry G.) 264, 348, 362
George Henry (Henry C.) . 283
George Henry (Horace E.) 234, 323
George Henry (Moses B.) 277, 357
George Henry (William P.) 304, 371
George Hotchkiss 666
George I. 1707
George Ingalls 851, 2280
George Ivan 319, 451
George J. 165
George L. 345, 1707
George Lawton 362, 397
George Lewis 385, 538
George Lorain 347
George M. . . . 157, 251, 1681
George M. [Vet-Civ.War] 2220
George Nathaniel 169
George P. 1707
George Palmer 248, 335
George Patrick[11] . . 1618, 2186
George Perry 408
George Phelps 140, 218
George R. . . . 155, 1707, 2019
George Ralph 836,2154
George Ransom (Dr.) 148, 231
George Ranson 756
George Reid 897, 902
George Rhodes (Lieut.) 127, 192-3
George Richard 902

(Wightman continued)
George Robert 229
George Russell 836, 2154
George S. 1676
George S.[8] 1486
George Salisbury 274
George Sherman 261, 346, 647
George Silas 220, 309
George Silas[7] 1479
George Sisson 309, 373
George Sisson[8] 1484
George Sprague 179, 276
George Theodore 346
George Valentine 157
George W. 1685, 1730
George W. (Abiel) 143
George W. (Elias E.) 235
George W. (George M.) .. 251
George W. (Jaspar C.) ... 302
George W. [Vet-Civ.War] 2221, 2240
George Walter 324, 872
George Warren[10] (John[9]) . 389
George Warren[8] (John[7]) 255, 341
George Washington (Caleb) 405, 406
George Washington (George W.) 274
George Washington (George) 170, 265
George Washington (Henry) 176, 274
George Washington (Joseph) 134, 209
George Washington (Oliver) 133, 209
George Washington (Thomas J.) 177, 274
George William (Daniel) 162, 257
George William (George H.) 1, 343, 390, 662-3
George William (George W.) 390
George Wilson 278
George [b. 1872] 2275
George [b.1833] 2275
George [of Scotland] 2153
George [Vet-1812 War] . 2205
George [Vet-Am.Rev.] .. 2199
George [Vet-Civ.War] 2219, 2240
George [Vet-Col.War] .. 2196
George[1] of Quidnessett, 1-14, 21-3, 30, 37, 44, 60, 62, 104,160-2, 175, 339, 343, 411-4, 418, 425-9, 1007, 1367, 1417, 2174, 2306
George[2] (George) 10-12, 14-15, 23-26, 44, 50, 65, 69, 71, 405, 429, 1902, 2110, 2306
George[3] 683, 1007, 1902, 2110
George[3] (Daniel[2]) . 1, 10-12, 18, 21, 22, 37-8, 60, 77, 78, 161, 343
George[3] (George[2]) 24-6, 40-1, 44-5, 66, 68-9, 173, 405, 1007
George[4] (Col.)(George[3]) 18, 22, 37-8, 60-2, 78, 99, 102-3, 161, 1007
George[4] (George[3]) ... 18, 22, 37-8, 60-2, 78, 99, 102-3, 161, 343
George[4] (John[3], Capt.) ... 42
George[4] (John[3]) .. 47, 72, 409
George[5] (Benjamin[4]) 65, 111, 112-3
George[5] (Daniel[4]) 16, 62, 63, 104-5, 165
George[5] (George[4], Col.) 16, 62, 99, 102, 103, 114, 161, 343

George[6] 1007
George[6] (Benjamin[5]) 110, 170-1
George[6] (George[5], # 80) 105, 167
George[6] (George[5], # 84) 107, 169-70
George[6] (George[5], #107) . 122
George[6] (George[5], #77) 102, 102, 161, 343
George[6] (George[5], #92) 112-3
George[6] (John[5]) 121
George[7] (Thomas[6]) 185
George[8] 699, 789, 1734
George[8] (Thomas[7]) . 281, 360
George[8] Wightman 1993
Georgia 886, 926, 1467
Georgia (Carmi) 280
Georgia (Horace M.) 256
Georgia Hazel[9] 1934
Georgie Loraine 700
Gerald 1707, 2066
Gerald Eugene 378, 608
Gerald Eugene[9] 2065
Gerald Holmes 319, 378
Gerald Holmes[8] .. 607, 2063, 2065, 2066
Gerald L. 824, 1707
Gerald Lee[10] 506, 2190
Gerald Wade[10] (Wade) 441-45, 969, 2300-2302
Geraldine 390
Geraldine (Preziosi) .... 2113.
Geraldine Ellen[9] 1526
Geraldine Fay[10] 1526
Geraldine Isabel 380
Geraldine V. 626
Gerard T. 1707
Gerda (Olson) 2105
Gertie 319
Gertrude 451, 628, 643, 648, 881, 1037-8
Gertrude (Benjamin P.) .. 305
Gertrude (Emerson W.) .. 366
Gertrude (Ledger) 2115, 2117
Gertrude (Lorenzo M.) ... 366
Gertrude C. 335
Gertrude Eliza (Palfrey) . 1361
Gertrude Fidelia 237
Gertrude Garfield 241
Gertrude Ortha 368
Getty 302
Gideon 1676
Gideon 81, 129-30, 295
Gilbert 1038
Gilbert Moltry Lafayette 205, 298
Gilbert Wood 817
Giles (Giles) 132
Giles (Valentine, Capt.) 81, 131-2
Gina Lynn 2296

(Wightman continued)
Girard 861
Gladys 568, 1038
Gladys (Adams) . . 2113, 2332
Gladys (Atwater) 1633
Gladys (Berdette A.) 353
Gladys (Emerson W.) . . . 366
Gladys (Oliver) 360
Gladys Elizabeth 875
Gladys Norma 315
Gladys Norma[8] 480, 1962
Gladys Virginia 330, 754
Gladys[8] 1961
Gladyse Raeburne (Hotchkiss) 1038, 1365
Glen 1038, 1730
Glen (Frank E.) 368, 399
Glen (James H.) 232, 941
Glen L. 1707
Glen[5] 2106
Glendon Frederick 718
Glenn 1730
Glenn C. 1707
Glenn Caleb 352, 392
Glenn Tuttle . . 319, 378, 603
Glenna Mae 585
Glidden Grant 331
Gloria 382, 956
Gloria (Bowns) 1890
Gloria Virginia 852
Gloria[9] 491, 2337
Gord D. 1730
Gordon . 953, 1038, 1707, 1730
Gordon (Henry H.) 282
Gordon (Roy J.) 403
Gordon A. 1707
Gordon Denison . . . 321, 379
Gordon E. 848, 1707
Gordon Elwood[4] 1899
Gordon Thomas 2279
Gordon Thomas[3] 1504
Gordon[5] 2105
Grace 725, 815, 953, 1038-9, 1707
Grace (Allen W.) 311
Grace (Clark) 491, 2337
Grace (Harrison P.) 306
Grace (James) 940
Grace (Loranzo M.) 366
Grace (Miller) 698, 2333
Grace (Revilo C.) 301
Grace (Robert H.) 375
Grace (Valentine) 412
Grace A. 252
Grace A.[3] 1902
Grace Adele 336
Grace Alice 314, 480
Grace Ann 262
Grace Carter 269
Grace Dean 612
Grace E. 837
Grace Ethel (Littell) 2332
Grace Evangeline 357
Grace Joy 815
Grace Lena 284
Grace Lois[9] 732, 2327
Grace Louella 852
Grace M. (de Stefano) . . 2115
Grace May 308
Grace Mygatt 938
Grace Riffle 1522
Grace T. 909
Grace Tingley 340
Grace Wilhelmine[4] 1896
Grace [Valentine] 2305
Grace[2] 1888, 2102
Grace[3] 1888, 2102, 2112
Grace[4] 1899, 2103, 2111
Grace[8] 730, 1993, 2327
Grace[9] 791
Graham D. 1707
Graham D.[10] 1951
Graham Davis 401
Graham Davis[10] 1953
Grant 1707, 1730
Grant F. 1707
Grant Jay 403
Grant Jay[10] 1363
Grant Lear[12] 1364
Granville F. [Vet-Sp.Am.War] 2245
Greg 1707, 1708
Gregory 1708
Gregory Dale 2278
Gregory J. 1708
Gregory John[9] 485, 1967
Gregoru[10] 709
Gregory[11] 436, 1560
Grover 368
Guise 1681
Guy 1039,1708
Guy (Benjamin E.) 392
Guy (Otto) 323
Guy Clark 355
Guy G. 628
Guy W. 358, 514
Gwyneth 946
H. 1685, 1700, 1730
H. C. 1708
H. D. 1730
H. E. 1708. 1730
H. Louise 612
H. M. A. 1708
H. N. 1708
H. R. 1730
H. [Vet-Civ.War] 2240
Hal 886, 1039, 1708
Haley 873
Hamilton 281, 959
Hamilton E. 399
Hamilton Westcott . . 283, 363
Hannah 410, 1040, 1673, 1681, 1685
Hannah (Abraham) 90
Hannah (Alfred) 207
Hannah (Benjamin) 65
Hannah (Charles W.) 266
Hannah (David) 138, 212
Hannah (Isaac) 91
Hannah (James) 79
Hannah (John, Capt.) 42
Hannah (John, Rev.) 59, 88, 91, 138
Hannah (John) 78
Hannah (Johnson) 135
Hannah (Joseph) 134
Hannah (Mrs.) 111
Hannah (Oliver) 132
Hannah (Paul) 82
Hannah (Pesonen) . . . . . 941, ... 1898, 2105, 2106
Hannah (Philip) 68, 117
Hannah (Roberts) 837
Hannah (Samuel) 125

(Wightman continued)
Hannah (Stephen) 180
Hannah (Timothy, Rev.) 57, 93
Hannah (Valentine) 412
Hannah B. 107
Hannah E. 97
Hannah Holdridge 162
Hannah Isabel 408
Hannah M. 407
Hannah Sanantha 847
Hannah Smith 253
Hannah Weeden 163
Hannah [Alfonso] 2338
Hannah [Valentine] 2305
Hannah[6] (George[5], #107) . 122
Hannah[6] (George[5], #80)105, 165
Hannah[6] (Wiliam[5]) 128
Hannah[7] (George[6]) 161
Hannah[7] (William[6]) 213
Harmon Asahel 371, 400
Harmy 370
Harold 532, 601, 644, 850, 957, 1040, 1708, 1730
Harold (Earl D.) 382
Harold (Leon G.) 378
Harold A. 1708
Harold Ackley 265
Harold Andrew 350, 532
Harold Arthur 391, 533
Harold Carr[4] 1901, 2110
Harold Charles 368, 399
Harold Clark[9] 491, 2337
Harold DeWayne 529
Harold Edward 2022
Harold Howard 380, 402, 628
Harold Leon[10] 601, 2286
Harold Otis 369
Harold Otis[9] 2136
Harold[10] 2287
Harold[5] 2105
Harold[9] 2284
Harrie Ballou 276
Harriet 580, 940, 1041, 1685, 1689
Harriet (George R.) 192
Harriet (Gideon) 130
Harriet (Hall) 940, 1898
Harriet (Henry) 118
Harriet (Hiram) 223
Harriet (Humphrey) 148
Harriet (Isaac) 210
Harriet (John O.) 296
Harriet (Jonathan Stoddard) 97
Harriet (Lathrop) 226
Harriet (Nelson) 939
Harriet (Oliver) 134
Harriet (William) ... 111, 953
Harriet Ann 180
Harriet Augusta 215
Harriet Carolina 887
Harriet Chace (Daniel) .. 162
Harriet Chace (George W.) 257
Harriet Churchill 213
Harriet E. (Israel) 138
Harriet E. (William) 184
Harriet Eilen[3] (Black) .. 2111
Harriet Eilen[4] (Black) .. 2104
Harriet Eliza (Eber) 171
Harriet Eliza (Elbridge M.) 158
Harriet Elizabeth 641, 884, 957, 1901, 2110
Harriet Emmeline 395
Harriet Eva[4] 2111
Harriet Ellen 941
Harriet Eva 953
Harriet F. (Benjamin F.) . 252
Harriet F. (Giles) 131
Harriet Gates 348
Harriet Gilmore (Parmenter)2024
Harriet Griffen 410
Harriet L. (Holmes) 2063
Harriet Laura 219
Harriet Louise 277
Harriet Lucinda 189
Harriet Lucretia 152
Harriet M. 177
Harriet Maria 153
Harriet May 387
Harriet May[4] 2111
Harriet Melissa 186, 187
Harriet Mercy 156
Harriet Olive[4] 895, 2107
Harriet Sophia 787
Harriet Susan 176
Harriet Verne 229
Harriett 580, 848
Harriett (Kincheloe) 1612
Harriett E. 683
Harriett Viola 580
Harriot 1678
Harrison Garfield 330, 382, 491
Harrison M. 323
Harrison Pepper 306
Harrison Pepper[8] .. 790, 1993
Harry 695, 849, 936, 1041, 1708
Harry (immigrant) 898
Harry (Israel) 138
Harry (James H.) 238
Harry Angell 351
Harry Earl 326, 381
Harry Earl [Vet-WWI] .. 2248
Harry Earl[8] 2132
Harry Elias 327
Harry Franklin 325, 660
HarryHazlet 6339
Harry Jay 320, 379
Harry Lloyd 308
Harry Luitheran 640
Harry Martin 312
Harry Mortimer 316
Harry R. 489, 1708
Harry Ray 301, 369
Harry Russell 358
Harry Van Antwerp . 331, 578
Harry Vincent 331, 383
Hattie 672, 1685
Hattie (David) 183
Hattie (Olmstead) 1494
Hattie (William C.) 306
Hattie A. 865
Hattie Belle 326
Hattie E. 833
Hattie Malone 231
Hattie May 875
Hattie Rebecca 876
Hattie S. 310
Hattie S.[8] 1484
Hattie[4] 1899
Hazel 313, 749, 796, 718, 1041
Hazel Alene 646, 346
Hazel E. 576
Hazel Elizabeth (Keller) 1608
Hazel Emeline 374, 576

(Wightman continued)
Hazel Emeline[9] ... 1608, 2186
Hazel Emory[9] 1541
Hazel Fern[10] 832, 2163
Hazel G. 375
Hazel Grace 317
Hazel Hotchkiss 390, 665
Hazel Jean 895
Hazel Mary 379
Hazel May 895
Hazel May (George L.) .. 397
Hazel May (Roderick) ... 360
Hazel Ophelia 301
Hazel Verena 533
Hazel Virginia 662
Heather 648, 1708, 1732
Heather Elizabeth 512
Heather Gail 829
Heather Joy 613
Heather Lynn[12] 533, 814, 2076
Heather Renee 648
Heather Shibley[11] 2295
Hebe 903
Hector 1045
Hector Davis 337
Heidi Annette 512
Helen 558, 611, 812, 889, 938, 957, 1042, 1681, 1701, 1916
Helen (Charles) 371
Helen (George A.) 194
Helen (Graham) .. 744, 1903, 1906, 1922, 1936, 1939
Helen (John) . 865, 889-90, 892
Helen (Ross) 2105
Helen (Stephen R.) 387
Helen (Stone) 881
Helen A. 614, 698, 862
Helen Alberta 380, 645
Helen B. 375, 480
Helen Beatrux 2022
Helen Beulah[9] 2181
Helen Charlotte 955
Helen Cheney 377
Helen Eliza (Calvin) .. 195-6
Helen Eliza (Reuben) 173
Helen Elizabeth 266, 350
Helen Frances (Charles D.) 284
Helen Frances (George Evans) 305
Helen Frances (Paul) 208
Helen Freeman 388
Helen G. 861
Helen Goddard (Ingalls) 851, 2280
Helen Grace (Anderson) 514, 2045
Helen Janet 626
Helen Janet 830
Helen Josephine 317
Helen L. 378
Helen Louise (Charles G.) 337
Helen Louise (Gerald H.) . 378
Helen Louise (William W.) 246
Helen Louise[9] 596, 608, 2065, 2066
Helen M. 335, 717
Helen Margaret[5] 1889
Helen Maria 383
Helen Marie[10] 720, 1365
Helen Marion 389
Helen Matilda 247
Helen May 310
Helen Minerva 689
Helen Sophia 169
Helen Taylor 299
Helen[5] 1901, 2105, 2110
Helen[9] 2077
Helena Henrietta 898
Helene (Gerkin) 2278
Helene B. 699
Helene[6] 1891
Hellen 1043
Hellon 845
Heman 224, 314, 479
Heman Leroy 171, 270
Heman Ward .. 314, 375, 479
Heman Ward[7] 1962
Heman Ward[8] 2181
Heman[6] 1960
Heman[7] 2181
Heman[8] 1960
Henrietta 556, 323, 643, 1043
Henrietta C. 256
Henrietta Charlotte (Warnke) 2147
Henrietta Estelle 326
Henrietta Estelle[8] 1950
Henrietta Frances 342
Henrietta Maria 406
Henry 357, 410, 1043-4, 1672, 1674, 1681, 1685, 1689, 1708
Henry (Benjamin K.) 179, 275
Henry (Daniel C.) 165
Henry (Daniel) 105
Henry (George) 957
Henry (Jabez) 217
Henry (James) . 365, 877, 940
Henry (John) 963
Henry (John)(immig.) 906
Henry (Martin B.) 270
Henry (of Canada) 963
Henry (Peleg) ... 115, 175-6
Henry (Reuben, Capt.) .. 70, 71, 118
Henry (Rhodes) ... 79, 126-7
Henry [8] 1993
Henry Albert 212
Henry Alexander .. 362, 398, 739, 753
Henry Ansel[4] 942, 1898, 2106
Henry B. 1708
Henry B. [Vet-Civ.War] . 2222
Henry Booth 543
Henry Booth (Dr.) 1290
Henry Booth (Henry B., Dr.) 394
Henry Booth (Percy B., Rev.) 394
Henry Brigham (Henry) 275, 357
Henry Brigham (Ralph M.) 396
Henry C. [Vet-Civ.War] . 2222
Henry Chace 260, 344
Henry Clay (Daniel) 163
Henry Clay (George W.) . 275
Henry Clay (Pardon T.) 191, 282
Henry Cutler 192, 283
Henry D. 218, 942
Henry Duncan 947-8
Henry Earle 953
Henry Elias 235, 325
Henry F. 892
Henry Ford 283
Henry Franklin 750

(Wightman continued)
Henry George 512
Henry George (George H.) 348
Henry George (John G.) 168, 264
Henry H. 1681
Henry H. [Vet-Civ.War] . 2223
Henry Hamilton 297, 368
Henry Harrison (Isaac) 190, 282
Henry Harrison (John) ... 131
Henry Harrison (Leonard) 203
Henry Harrison (Valentine, Capt.) 81
Henry Harrison [Vet-Civ.War] 2223
Henry Harrison[5] 1999
Henry Herbert[4] 941, 2105
Henry Holmes . 159, 161, 253
Henry Irving 231, 756
Henry J. 581, 953, 1681
Henry Jackson[3] ... 1899, 2107
Henry Jacobs 162, 257
Henry Judson (Edward H.) 226, 318
Henry Judson (Marvin A.) 377
Henry Judson[7] 2056, 2058, 2062
Henry L. 868, 1708
Henry Lord 176, 274
Henry Morgan . 130, 200, 295
Henry Pendleton 216
Henry Percy 868
Henry R. 1708
Henry Reynolds 409
Henry Robert 356
Henry Robert[9] 1526
Henry S. 374
Henry Thomas 177, 274
Henry Tisdale 274
Henry Van Ness 189, 281
Henry[2] 1898, 2103
Henry[4] .. 695, 711, 789, 1898
Henry[8] 660
Hepsibah Jane 255
Herbert 638-9, 1044, 1708, 2277
Herbert Bruce 279
Herbert Bryon 371, 400
Herbert E. 266
Herbert James 2019
Herbert Keith 946
Herbert Lee[8] 2298, 2333
Herbert Oscar 374, 578
Herbert Pack .. 305, 371, 736
Herbert Rathbone ... 335, 385
Herbert[4] 1898
Herman (Benjamin P.) ... 305
Herman (Daniel) 224, 225, 315
Herman (Israel) 107
Herman (William) 952
Herman Allen 107, 168-9
Herman Delos . 127, 193, 283
Herman Hall 127, 193
Herman Harold 363
Herman[4] 1899
Herman[8] 1960
Hermond 1686
Hesper 1044
Hester Ann 160
Hezekiah 410
Hilaryy 534
Hilda ... 570, 686, 855, 1044
Hilda Frances 359
Hilda[4] 2111
Hilliam Mina (of Scotland) 905
Hilma Jorgine 697
Hiram 1676
Hiram (George Washington)210
Hiram (Jacob) 234, 324
Hiram (James) 142, 222
Hiram Edgar (Herman H.) 193, 284
Hiram Edgar (Hiram E.) . 284
Hiram Ernest (James R.) 195, 284
Hiram Ernest (Nathaniel W.) 193
Hiram Smith 266, 351
Holder Josiah 309
Holder Josiah[8] 1479
Hollis Rupert 364
Holly Patricia 735
Holmes 22, 37-8, 61-2, 64, 77, 99-100, 102, 105
Homer 1044, 1686
Homer Bucklin 342
Homer J. 268
Horace 1044
Horace (Gideon) . 130, 201-2
Horace E. [Vet-Civ.War] 2223
Horace Erns 150, 233
Horace Fayette 152, 240
Horace Henry .. 330, 382, 490
Horace Hubbard 169
Horace Monroe 161, 256
Horace S. 1708
Horace Senter (Frank B.) 342, 492
Horace Senter (Ralph G.) . 389
Horace Sumner 256, 343, 1007
Horace Tufts 345
Horace W. 160, 870
Horace [Vet-Civ.War] ... 2223
Horace[6] (Samuel[5]) 125
Horace[7] 1671, 1734
Horace[7] (Samuel[6]) .. 167, 262

Horatio Alonzo 192
Horatio Lindon 269
Horatio Nelson 185
Horner 1681
Hortense Augusta 363
Hosea Allen 224, 313-4
Hosea Allen [Vet-Civ.War] 2223
Howard 480, 796, 830, 1044, 1467, 1708, 2112
Howard (Heman W.) 375
Howard (Henry C.) 344
Howard (William F.) 286
Howard B. 1708
Howard Burton 404, 570
Howard Denison 284
Howard Douglas 160
Howard Fillmore ... 377, 583
Howard Fillmore[9] . 2060, 2062
Howard James . 350, 391, 533
Howard L. ... 479, 828, 2181
Howard Leroy 2330
Howard Leroy[10] 2163
Howard Morse 347, 704
Howard[4] 2112
Hoyt 266
Hubert 1708
Hubert C. 1708
Hubert Conine 393, 612
Hubert F. [Vet-Civ.War] . 2223

(Wightman continued)
Hubert Francis (Elbridge M.) 158, 252
Hubert Francis (Newell F.) 338
Hubert Joseph 248, 336
Hubert Lee 318, 378, 596
Hudson 303
Hudson Reuben 112, 272, 356
Hugam 1676, 1678
Hugh 1045
Hugh (immigrant) 915
Hugh (of England) 1745
Hugh Emerson . 347, 391, 686
Hugh Emerson[9] 1665
Hugo Davis 337
Huldah (? Asa) 67
Huldah (Benoni) 112
Huldah (Buffington) 683
Huldah (David) 139
Huldah (John) 113
Huldah (Mrs.) 118
Huldah (William) 111
Huldah Ann 235
Huldah Ophelia 183, 668
Huling 104, 165
Humphrey 90, 135, 148
Humphrey 1676
Humphrey (of England) 417-21
Hyram 659, 695
I. 1730
I. J. 1731
I. M. 1708
Ian 1708, 1731
Ida 936, 1045
Ida (Butman) 2018
Ida A.[8] 2258
Ida Caroline (Calvin) 196, 285
Ida Caroline (James Rhodes) 195
Ida Charlotte 927
Ida Ellen 256
Ida Jean 654
Ida M. ... 222, 652, 758, 898
Ida May (George R., Dr.) . 231
Ida May (Lyman Eaton) .. 307
Ida May (Tracy) 269
Ida Nancy 365-6
Ida Norton 246
Ida Olivia 238, 643-4
Ignatius [Vet-Civ.War] .. 2240
Ila May 334
Ilse Emma Luise 801
Ilse Rae 803
Ina 1704
Ina Lorraine (Murphy) .. 2193
Inez 371, 727
Inez Elenora 349
Inez[9] 2073
Ione Celeste 756
Ira 745, 1049, 1681, 1708
Ira (Benjamin T.) ... 128, 196
Ira (William) ... 81, 129, 199
Ira Arthur 349, 528
Ira B. 411
Ira B. [Vet-Civ.War] 2223
Ira Charles 266, 350
Ira Earl 308
Ira Heath 265, 349
Ira Henry[9] 1910
Ira Horace 287, 364
Ira Horace [Vet-WWI] .. 2248
Ira Morrell 240, 330, 754
Ira Randall Almiron, Rev. 242, 332
Ira Thomas 200
Ira[6] (George[5]) 108
Ira[6] (Stephen[5]) 110
Ira[7] (George[6]) 169, 265
Ira[7] (Stephen[6]) 179
Irena S. 228
Irene 1045, 807, 849, 1686, 1708
Irene (Chester B.) 384
Irene (Eugene T.) 335
Irene (George) 321
Irene (Hudson R.) 356
Irene Mae[10] 1495
Irene Marguerite 763, 766, 779, 784-5
Irene May 392
Irene [John] 2154
Iris 1045
Irma 843, 942, 1045, 2106
Irma Jean 670
Irva Jane 732
Irving 1046
Irving E. 302
Irving Henry 337
Irving Thomas 349, 527
Isaac 637, 743, 964, 1674, 1686
Isaac (Lt.) 999
Isaac (Abram) 150
Isaac (Amos) 137
Isaac (Benjamin) 126, 189-91
Isaac (George) 408
Isaac (Lt.) 2173
Isaac (Nathan) 151
Isaac (Oliver) 134, 210
Isaac (Valentine, Rev.) .. 36
Isaac A. 1673, 1686
Isaac Addison 409
Isaac Allen 190
Isaac Avery (Isaac) 91
Isaac Avery (John) 152
Isaac, Lieut. (Timothy, Rev.) 56-7, 90-1, 408
Isaac [Vet-Am.Rev.] 2199
Isaac [Vet-Civ.War] 2224
Isaac[3] 2311
Isaac[6] 2324
Isabel (John, Capt.) 160
Isabel (Joseph N.) 303
Isabel (Mrs.) 407
Isabel (Nethery) 1897
Isabel (Riley V. V.) 237
Isabel Charlotte 871
Isabel G. (Charles R.) ... 345
Isabel Inez 871
Isabel[4] 1892, 2103
Isabell (of England) 428
Isabella 953,1686
Isabella (Jackson) 940, 1888, 2102
Isabella (Nethery) 2103
Isabella Jeanette 869
Isabella L. [of Scotland] . 2152
Isabella May 411
Isabella Ruth 915
Isabella[3] 1888, 1899, 2102, 2107
Isabelle 2111
Isabelle (Wightman) ... 2111
Isabelle Love 2153
Isabelle[3] 1888, 2112

(Wightman continued)
Isbella[3] 2103
Israel 1673, 1676
Israel (Samuel, Dea.) 64, 106-7
Israel (Valentine, Dea.) 84, 137-8
Iva 1686
Iva Della 837
Ivan 1731
Ivan[5] 2106
Ivy 591
J. 1708, 1712, 1718, 1731
J. A. 1731
J. B. 1731
J. C. 1731
J. D. 1708
J. David 862
J. Earl 326
J. G. 1708
J. G. [Vet-Civ.War] 2241
J. Garim(?) [Vet-Civ.War]2241
J. H. 1686, 1708
J. K. 1708
J. L. 1689, 1708
J. M. 1676, 1702, 1709
J. Marie 671
J. Michael 1709
J. P. 1678, 1709
J. R. 1709, 1731
J. Rollie 1709
J. S. 1681, 1731
J. S. [Vet-Civ.War] 2241
J. T. 1709
J. W. 1686
Jabez 139, 217, 1681
Jace 582, 1709
Jacelyn 603
Jaci 1708
Jack 850, 889, 892-3, 959, 1046, 1678, 1709, 1714, 1731, 2022
Jack D. 1709
Jack Howard 692
Jack Lavern 585
Jack T. 1709
Jackie 1709, 845
Jackie Jo 687
Jackie T. 849
Jackson Mancel 2255
Jackson [Vet-Civ.War] . . 2224
Jacob 659-61, 695, 963, 1046, 1672
Jacob (Abram) 150, 234
Jacob (Hiram) 324, 381
Jacob (Valentine, Rev.) . . 36
Jacob Allyn 542
Jacob Frederick[12] 2029
Jacob[3] 2311
Jacquelin 890
Jacqueline 527, 807
Jacqueline Denise (Chapman) 2074
Jacqueline Mae 2282
Jacqueline Theresa[12] 2027, 2084
Jaime 582, 1709
Jake Lee 704
James 200, 888, 941, 1046-7, 1315, 1318, 1672, 1673,1675,1676, 1678, 1681, 1686, 1689, 1709, 1731, 2250
James (Allen) 87, 142, 150, 132, 312
James (David) 904
James (George) 105, 939
James (Henry) 942
James (immigrant 1825) . . 915
James (immigrant 1837) . . 940
James (immig. before 1840) 888
James (immigrant from Scotland 1855+-) 908
James (immig.)(of Eng.) . . 935
James (immig.)(James) . . . 911
James (immig.)(John 928
James (James) . . 892, 908, 940
James (James Hervey) . . . 237
James (James, Rev.) 18, 26, 43, 50-1, 78-9
James (John)(Scotland) . 904-5
James (John, Robert) 929
James (John) . . . 892, 893, 962
James (of Canada) . . 959, 964
James (of England) 416, 418-20, 422, 426, 982
James (Reuben) 327
James (Richard) 862
James (Samuel) 125
James (Thomas) 870
James (Valentine, Dea.) 96, 157
James (Valentine) 46, 52, 80, 83
James (William) . . . 128, 197
James A. 1686, 1709
James A.[5] 1890
James Adams 176
James Alan 627
James Alden 532
James Alford 750-1
James Anthony 2338
James Augustine 215
James B. 1709
James Bernard 627
James Brent 796
James Byron[10] 2191
James C. 1709
James Cadmus (Dr.) 151, 238
James Case[10] 2135
James Catherine Ramsey[3] 2103
James Chester[4] 1897
James Clifton 2296
James Clinton[11] . . 2027, 2084
James Clinton[12] 2027
James Collier 2279
James Collier[2] 1503
James D. 1709
James Daniel 197
James Daniel 2253
James D. 852, 873
James Donald[6] 1891
James Dorr 195, 284
James E. 498, 1709
James E. [James] 2117
James E. [Vet-Civ.War] . 2241
James E.[11] 2185
James E.[2] 1319
James Edward . 498, 857, 2116
James Elial 327, 498
James Elliot 2276
James Ernest 535, 910-1
James Ernest R. [IV] 2115
James Ernest [III] . . 911, 2115
James Foster 287, 365
James Franklin 223
James G. 1681
James Gerald[10] 1916

(Wightman continued)
James Gordon[5] 746, 1504
James Hall 887, 941
James Hamilton 183, 277, 960
James Harris 257
James Henry 224
James Herbert 2019
James Hervey 151, 237
James Humphrey ... 148, 231
James L. 355, 1709
James L. [Vet-Civ.War] . 2225
James Lansing 149, 232
James Lansing[6] 1371
James Lee 272, 355
James Lee[8] 1510
James Lee[9] 1522, 1538
James M. ... 232, 1686, 1709
James M. [Vet-Civ.War] . 2225
James Madison 142, 223
James Marshall 281, 361
James McCrory[6] ... 873, 2332
James Michael 731
James Monroe 865
James Myron 231, 756
James Orville (Frank E.) . 381
James Orville (James R.) 269, 355
James P. (immigrant) ... 2127
James P. [Vet-Civ.War] . 2225
James Perry 284, 833
James R. 1709
James R.[4] 1889
James Ramsay[3] 1888
James Rennie[4] 2103
James, Rev. (John) . 8, 15, 18, 26-28, 38, 47, 48-51, 52, 187
James Rhodes (Benjamin T.) 128, 195
James Rhodes (Rhodes) 79-80
James Richard 380, 646
James Riley 171, 269
James Royal Stone 163
James Russell 2154, 2296
James Sherard 873
James Smith 189
James Stillman 273, 356
James Urian 79
James Valentine (James) 198, 292, 365
James Valentine (Valentine H.) 251
James W. 346, 390, 647, 872-3, 877, 1420
James W. [Vet-Civ.War] . 2226
James Williams 156, 248
James [born in England] .. 910
James [James] 2115, 2117
James [John] 2114, 2117
James [Vet-1812 War] .. 2206
James [Vet-Am.Rev.] ... 2199
James [Vet-Civ.War] 2225, 2241
James [Vet-Col.War] ... 2196
James [Vet-Sp.Am.War] . 2245
James[1] 1888, 2102
James[2] 1888, 2102
James[3] ... 1888, 1898, 1902, 2102, 2104, 2105, 2111
James[4] (Abraham[3]) .. 55, 56, 59, 88-9, 91, 138
James[5] 2106
James[5] (Abraham[4]) .. 90, 151
James[9] (William H.) 639
James[11] 635
Jamie Brooks 605
Jamie Lynn 705
Jan 479, 1702, 2182
Jane . 449, 480, 755, 964, 939, 1047, 1678, 1681, 1709
Jane (Addison P.) 236
Jane (Alfred) 207
Jane (Charles W.) 266
Jane (Jago) 964
Jane (Lyman) 201
Jane (McLaren) 961
Jane (of England) .. 419, 420
Jane (or Jeane) (Daniel) .. 53
Jane (Robert)(immig.) 963
Jane (Stanton) 2057
Jane (Thomas) 185, 919
Jane Amelia 207
Jane Andrews 163
Jane Ann (Fox) 449
Jane Aurelia (Stanton) .. 2056
Jane B. B. [of Scotland] 2152-3
Jane Davis 886
Jane E. 881
Jane Elcy 197
Jane Elizabeth 550, 717, 787, 821
Jane Elizabeth (Boughner) 2042
Jane Elizabeth (Day) ... 1969
Jane Emma 918
Jane J. (Silas) 141
Jane J. (William) 183-4
Jane Ladue 830
Jane Maria (John Gano, Rev.) 95
Jane Maria (Thomas) 77
Jane Maria[5] 1540
Jane Marie 533
Jane Marjory 864
Jane Marla 2172
Jane Matilda 499
Jane McLeod 963
Jane Potter 371
Jane Rebecca 881
Jane[3] (John[2]) 28, 51
Jane[4] (John[3]) .. 47-8, 79, 122
Jane[6] (John[5]) 131
Janet 484, 528, 1048, 1709
Janet (John) 894, 904-5
Janet (Louks) 423
Janet Almira 828
Janet Ann 394
Janet Anne 493
Janet Duff 204
Janet Elizabeth 951
Janet Frances 2253
Janet Grace 613
Janet Hope[11] 747, 1919
Janet Lucille 713
Janet Sue 848
Janet Viana 226
Janet[4] 1898
Janet[5] 2106
Janet[10] 791
Janett 1686
Janette Ann[10] 2118
Janice ... 598, 906, 911, 1718
Janice[10] 551, 817, 2043
Janice Annette 512
Janice Kaye 715
Janice Lorraine 540
Janice Lynn 490

(Wightman continued)
Janice May 941
Janice Gail 829
Janis Marlene[10] . . . 750, 1934
Jaramilla Jaramelba 627
Jared 157
Jarvis Benjamin 126
Jas A. 1731
Jason 766, 784, 1709
Jason Everett 2277
Jason Hickok 735
Jason Ryan 723
Jason[11] 796, 2190
Jaspar Courtland 210, 302, 739, 1048
Jay 1494, 1709
Jay (Allen O., Rev.) 243
Jay (Emerson W.) 366
Jay (Morris S.) 353, 392
Jay Cutter[7] 2122
Jay David 490
Jay Frank 330
Jay J. 331, 383
Jayne (McIlvenna) 2029
Jayne Marie 2254
Jea 1702
Jean 687, 730, 962, 1048, 1703, 2157
Jean (Houston) 840
Jean (James)(immig.) 915
Jean (John) 889, 892, 905
Jean (Ram) 904
Jean (Russell) 836, 2153
Jean (Thomas) 893
Jean Ann 731
Jean Beverly 882
Jean Dorothy 484
Jean Eva (Gerstner) 434, 438, 2299, 2301, 2317
Jean Millicent 734
Jean S. 1709
Jean [John] 2153
Jeane (or Jane) 53
Jeane[4] 2310
Jeanine Ann[12] 2084
Jeanine Anne[12] 2027
Jeanne 909, 1714
Jeanne (Barker) 2147
Jeanne E. 485, 871, 1966
Jeannette (Benjamin E.) . . 282
Jeannette (Cecil G. F.) . . . 396
Jeannette (Charles) 371
Jeannette (Jonathan Stoddard) 97
Jeannette (Newell) 297
Jeannette[10] 1561
Jeannette[9] 2078
Jeannie Leona 534
Jeannie Marlene[10] 1599
Jeff 1709, 1731
Jeffery 1709
Jeffery Scott 840
Jeffrey Eugene 606
Jeffrey George 825
Jeffrey Mason 713
Jemima 1048
Jemina 66
Jen 1707
Jenaiha Candace[12] 2027
Jennette 593
Jenevivie Ellen 555
Jenifer 735
Jenetta Ann (Bullock) . . 2026
Jenne 1048
Jennie 1048
Jennie (Haworth) 1595
Jennie (Ira) 199
Jennie (Lorenzo M.) 366
Jennie (Oscar) 267
Jennie (Tracy) 269
Jennie Fannie 247
Jennie Gale 796
Jennie Irene 379
Jennie J. 264
Jennie Laura 305
Jennie Lind 729
Jennie M. 280
Jennie Marguerite (Pierce) 2060
Jennie Mary (Avery) . . . 2118
Jennie Matilda 363
Jennie Mae 555
Jennie Marguerite 583
Jennie May 223
Jennie Muriel[4] 1897
Jennievieve 856
Jennifer . 666, 911, 1707, 1709
Jennifer Ann 653
Jennifer Gayle 829
Jennifer I. 1709-10
Jennifer Lee 716
Jennifer Leigh . 450, 728, 917
Jennifer Irene 2277
Jennifer Lin 642
Jennifer Lois 511
Jennifer Lou 438
Jennifer Lynne 599
Jennifer Marie 899
Jennifer Rebecca 535
Jenny Marie[9] 2160
Jeremiah (Benjamin) 65
Jeremiah (Benoni) 112
Jeremiah (George) 112
Jeremiah Chadsey 253
Jeremiah James 752
Jeremiah Lincoln . . . 339, 387
Jeremy Bruce 585
Jeremy Keith[12] 2029
Jeremy Michael 891
Jerome Benton 193
Jerome[6] 2332
Jerri 1710
Jerrig 1672
Jerrine 559
Jerry 555, 890, 1048, 1710
Jerry L. 806, 1710
Jerry Thomas 751
Jerry[6] 2332
Jerusha 622, 1687
Jerusha (Benjamin) 89
Jerusha (Zorababel, Capt.) 86
Jerusha[4] 1402
Jesse 414, 1494, 1672, 1675, 1676, 1681, 1710
Jesse (Dusenberry) 1671
Jesse (Jesse, Rev.) . 94, 154-5
Jesse (John Gano, Rev.) 95, 154, 156
Jesse (Rev.) 1673
Jesse Emery 384
Jesse G. 353
Jesse, Rev. (Timothy, Rev.) 57, 58, 94
Jesse [Vet-1812 War] . . . 2206
Jessica 2279
Jessica Ann 752

(Wightman continued)
Jessica Anne 2131
Jessica Debra 511
Jessica Elizabeth 337
Jessica Leigh Ann 707
Jessica[11] 479, 2181, 2182
Jessica[12] 1612
Jessica[5] 1504
Jessie 1048
Jessie (Daniel C.) 345
Jessie (Dusenberry) 686, 1658
Jessie (Heman L.) 270
Jessie (Ira) 196
Jessie (John O.) 296
Jessie Eva 322
Jessie Maude 325
Jessie May 299
Jessie Noble 338
Jessie Olivia 814
Jessie[11] 805, 1561
Jewell 1049
Jill . . 582, 587, 754, 807, 1701
Jill Marie 531, 713
Jim 1731
Jo Ann 561, 2330
Jo Anna 561
Joan 1049, 1710
Joan (of England) 419, 422, 426
Joan Claire 402, 684
Joan Dyer 664, 1007
Joan E. 498
Joan Ellen[11] 1364
Joan Louise 627
Joan Marie 599
Joan Olvia 873
Joan Virginia 721
Joan Wilhelmine[5] 1891
Joan (William) 639
Joana 1679
Joanna 2310
Joanna (Mrs.) 31, 34, 35
Joanna Elizabeth 156
Joanna Elizabeth (Cerva) 1914
Joanna Ellen (Cameron) 1901, 2108
Joanne 935, 1710
Joanne (Nurse) 1600
Joanne E. 540
Joanne Patricia 533
Job 126
Jocelyn 543
Jodi 807, 1702
Jodi (Lockhardt) 2255
Jody L. 574, 706
Joe 1049, 1710
Joe A. 489, 800
Joe Benema[9] 1488-1490
Joel 97, 1675, 1676
Joel David 311, 374, 687
Joel Joshua 220
Joey 1710
Johanna 1049
Johannis (of England) . . . 425
John 341, 414, 889, 962, 999, 1049, 1672-1676, 1681, 1686, 1689, 1710, 1731, 2250, 2275
John (b. 1852) 836
John (d. 1819) 843
John (of Canada) 964
John (? Samuel) 410
John (Abraham) 55-6, 84, 87-8
John (Benjamin H.) 205
John (Casey) 842
John (Elisha) 68, 113-4
John (George) 851
John (Holmes) . 77, 100, 101, 159-60, 161
John (immigrant) 915
John (immig. from England)909
John (immig. from Ireland) 920
John (immig. from Scotland) . 894, 904, 937
John (Isaac) 91, 152
John (Jacob) 234
John (James, Rev.) . 18, 50, 78
John (James) 88, 89, 138, 147-8, 892, 940, 958
John (John) . . 889-90, 894, 962
John (John)(immig.) . 906, 922
John (John)(Scotland) . . 904-5
John (John Nelson) 125
John (Joseph E.) 384
John (Joshua) 145, 227
John (Lyman) 155
John (of England) 414, 417-23, 425-6, 906, 1751, 2304
John (of Weymouth) 277, 414
John (Robert) 929
John (Roy) 841
John (Rumsey) 402
John (Scotland) 904
John (Sr.) 1682
John (Stewart) 889-90
Joh (Thomas) 893
John (Valentine, Capt.) 81, 130-1
John (Valentine, Dea.) 96, 157
John (Valentine) . . 52, 80, 82
John A. 205, 1710
John Abraham 839
John Adair 825
John Adolphus 227
John Adolphus[7] 1374
John Albert Chadsey . . . 253, 339-40
John Alden 813-4
John Alexander 2018, 2157, 2275
John Allen 168
John Andrew 790
John Archer 2296
John Ashael Chester 340
John Avard 255
John B. 1710
John B. [Vet-Civ.War] . . 2227
John Buford 707
John Byron 358, 396
John C. 1710
John Campbell 387
John Campbell[11] . . 1640, 1641
John Chapman 388, 717
John Christopher 870
John Clark 156, 247
John Clayton 315, 485
John Clayton[9] 1966
John Curtis 843
John D. 814, 1710
John Dale 1710
John David[5] 1897
John Delos 363
John E. 1681, 1731
John Earl 235, 326
John Edward 484, 935-6

(Wightman continued)
John Edward (immig.) ... 835
John Eric 849
John Erskine 158, 252
John F. . 251, 1674,1710, 1731
John Fowler 191
John Frederick Carman [Vet-WWI] 717, 2248
John Frederick Carman 341, 388
John Frederick[10] 2143
John G. . . 151, 638, 1675, 1676
John G. (Rev.) 999, 2173
John Gano (Elisha D.) ... 156
John Gano (John C.) 247, 334
John Gano, Rev. (Timothy, Rev.) 32, 56-8, 94-5
John Gano[4] 2175
John George 107, 168
John Gerald[11] 2190
John Gerry 157
John Graham 895
John Gregory 402
John Griswold 152
John Grover 248
John H. 230, 1681
John H. Nelson 76, 125
John H. [James] 2115
John Hall 135, 211
John Hanna 961
John Henry ... 409, 751, 849
John Henry[8] 1909, 1935
John Henry (b. Ireland) 910, 935
John Horace 160
John Hubert 612
John J. 239, 864 1678, 1679, 1689, 1710
John J. [Vet-Civ.War] ... 2228
John James (b. 1880) 865
John James[4] 2111
John Johnston 895
John (Jr.) .. 1677, 1678, 1681
John K. 1710
John K. [Vet-Civ.War] .. 2228
John Kenneth . 319, 378, 605
John King 908
John Knox 166, 261
John L. 619, 796
John Leland 95
John Lewis 245
John M. 1710
John Manley 366
John Merihew 842
John Merland 346, 646
John Michael 2156
John Milton ... 151, 710, 713
John Mitchell 157
John Nathaniel 959
John Norton (James) 198, 293
John Norton (John N.) ... 294
John Olin (Charles H.) ... 298
John Olin (John W.) 202, 296
John Pinckney 866, 881
John Quincey Adams 132
John R. 1681, 1710
John R. [Vet-Civ.War] .. 2228
John Raymond 850, 2020, 2021
John Remington 78, 126
John, Rev. (Valentine, Rev.) 32-36, 58-9, 88, 91
John Richard 902
John Richard (immig.) ... 902
John Robert .. 687, 864, 2154
John Robert (immig.) 864
John Russell (Dorwin) ... 359
John Russell (Thomas) 185, 279
John Rutherford 211
John S. 1681, 1688
John Samuel Davis . 250, 336
John Shaw 188
John T. 1677
John Thomas 878, 878-9, 881, 2332
John Thomas (Rev.) 880
John Valentine 336
John Victor 865
John W. 839, 1675, 1682, 1711
John W. (Horace E.) 233
John W. (John W.) 186
John W. [Vet-Civ.War] .. 2242
John Walworth 409
John Wesley 131, 202
John William 125, 185-6, 849, 2018, 2255
John [b. 1784] 2281
John [b. 1892] 2275
John [Daniel] 2256
John [England] 1505, 2142, 2304
John [immigrant] . 2114, 2117
John [Vet-1812 War] ... 2207
John [Vet-Am.Rev.] 2200, 2203
John [Vet-Civ.War] 2227
John[2] 1902, 2112, 2306
John[2] (George) ... 8, 11, 12, 14, 17, 21, 26-31, 37, 188, 429
John[2] (James) 859
John[3] 1897, 2103, 2311
John[3] (John[2]) 26-8, 46-8, 49 79, 122, 124
John[3] (Rev.) 2310
John[3], Capt. (George[2]) 23-26, 39-41, 44, 66-8
John[4] (George[3]) 38
John[4] (John[3], Capt.) 42, 67, 405
John[4] (John[3], Rev.) 59
John[5] 1540
John[5] (Daniel[4]) 62-3, 103-4, 105, 410
John[5] (George[4]) .. 72, 76, 121
John[5] (John[4]) 88
John[5] (William[4]) 47
John[5], Lieut. (George[4], Col.) 60-2, 100-101, 339
John[6] (Daniel[5]) 136, 137
John[6] (George[5]) .. 112, 172-3
John[6] (John[5], #166) . 157, 250
John[6] (John[5], #93) 113
John[6] (William[5]) ... 129, 198
John[6], Capt. (John[5], Lieut.) 100, 160
John[6], Dr. (George[5]) 105
John[7] 691
John[7] (Jacob) 659
John[7] (John[6], Capt.) . 160, 255
John[7] (John[6]) 198
John[8] (Amos) 752
John[9] (George W.[8]) . 342, 389
John[10] 489, 554
John[11] 796, 1565
Johnathan 1682
Johnathan F. 1686
Johns 1686
Johnson 83, 135, 1678
Johnson Eugene 211

(Wightman continued)
Johnston 1677
Jolene 796
JoLynne Dee 713
Jolynne 1711
Jolynne Dee[11] 2327
Jon G. 1711
Jonathan 1677, 1686
Jonathan (Jonathan) 140
Jonathan (Zorabebel, Capt.) 85, 140
Jonathan Carr 83
Jonathan Huntington 141, 220
Jonathan Joshua 219, 309
Jonathan K. 1686
Jonathan Stoddard (Elbridge M.) 158, 251
Jonathan Stoddard (John, Rev.) 58, 59, 96-8
Jonathan [Vet-Am.Rev.] . 2201
Jonithan 1682
Jos 1711
Jos F. 1711
Joseph 414, 1051, 1503, 1673, 1674-1675, 1677, 1678, 1682, 1686, 1711, 1974
Joseph (Allyn) 91
Joseph (David)(Scotland) . 904
Joseph (George) 113
Joseph (immigrant) 2250
Joseph (John)(Scotland) .. 904
Joseph (John, # 48) ..... , 80
Joseph (John, #45) .. , 78, 126
Joseph (Joseph) 140, 218
Joseph (Nathan) 151
Joseph (Robert)(immig.) .. 961
Joseph (Silas) .. 82-3, 133-4
Joseph (Valentine, Dea.) 84, 140
Joseph (William R.) 861
Joseph Alexander Omer .. 949
Joseph Allen 751
Joseph Alton 795
Joseph Alvin 800
Joseph Arlington 364
Joseph Benema 346, 649, 1485, 1486,
Joseph C. 253, 1711
Joseph C. [Vet-Civ.War] . 2229
Joseph Clover (Eugene T.) 335, 385
Joseph Colver, Rev. (Jesse) 156, 248
Joseph Colver [Rev.] 2149
Joseph E. 1711
Joseph Edward 773, 775-6
Joseph Elias 331, 383
Joseph Ellis[12] 1617
Joseph Elmore 337
Joseph F. 854
Joseph G. 948
Joseph H. [Vet-Civ.War] 2229
Joseph Harrington 298
Joseph Henry 185, 278
Joseph Henry Pettigrew .. 342
Joseph Latham (Rev.) ... 95
Joseph Lester Lewis 10, 248, 335
Joseph Lynn 796
Joseph Mark 891
Joseph Merle 336
Joseph Milner 2127
Joseph Nicholas[12] 2026
Joseph Nobles 213, 303
Joseph (of Canada) 964
Joseph Orson 154
Joseph P. 636, 1677, 1687, 1711
Joseph P. [Vet-Civ.War] . 2229
Joseph Parker[4] 1442
Joseph Pendleton 736
Joseph Pendleton (Israel) 138, 216
Joseph Pendleton (Joseph P.) 216, 304
Joseph Perry 833
Joseph S. 862, 1711
Joseph Silas ... 134, 210, 308
Joseph Warren 176
Joseph [of England] 1503
Joseph [Vet-Civ.War] ... 2229
Joseph[1] 1503
Joseph[2] 1505
Joseph[3] 1888, 2102
Joseph[5] 786
Joseph[6] 786
Joseph[7] 795
Josephine 789, 833, 1052, 1610
Josephine (John O.) 297
Josephine (Roy, Dr.) 306
Josephine Almira 254
Josephine E. 252
Josephine L. 243, 333
Josephine M. 222
Josephine[7] 638
Josephine[8] 793
Joshua 1677, 1678, 1682, 1711
Joshua (John) . 88, 144-5, 320
Joshua (Silas) 141
Joshua Charles 752
Joshua Jae 527
Joshua Paul 2147
Joshua Sean 825
Joshua Steven 844
Joshua [Vet-1812 War] .. 2207
Josiah 52
Josiah Augustus 275
Josiah B. 1677, 1682
Josiah Boss 159, 254
Josiah Butts 141, 219
Josiah Wallace 309, 373, 1479
Josie 156
Joy 597
Joyce Christina 559
Joyce Clark 511
Joyce Eileen 534
Joyce M. 707
Joyce[3] 1505
Joyetta 489
Juanita 1709
Judge L. 346, 650, 1711
Judith 1711
Judith Louise (Farmer) . 1919
Judith (Davis) 574
Judith (of England) 983
Judith A. 628, 753
Judith Ann 739
Judith Avelin 532
Judith Maurine 790
Judson Newton 345
Judy 594, 752, 909, 1700, 1732
Judy Ann[11] 1364
Judy Carol 752
Judy Marie 2156
Julene 807
Juley Ann 561

(Wightman continued)
Juli (Wyruchowsky) 1612
Julia ... 514, 1052, 1687, 1711
Julia (George) 410
Julia (Simon) 144
Julia Ann 814
Julia Caroline (George G.) 255
Julia Caroline (John, Capt.) 160
Julia E. 176
Julia Elizabeth 869, 221
Julia Long 293
Julia M. 211
Julia Malvina 185
Julia May (Bruffsmith) . 2044
Julia P. 1711
Julia Parker 395
Julia Smith 190
Julia Stoddard 156
Julia[6] (John[5]) 147
Julia[7] (John[6]) 250
Julian Henry 873
Julie 1703
Julie Ann 535, 687
Julie E. 176
Julie Marie 841
Julie Rae 648
Julienne 868
Juliette (Ira) 199
Juliette (William A.) 343
Juliette Granville (Israel) . 138
Juliette Granville (Joseph P.) 216
Julius 1052
Julius Drew 870
Julius P. 710
Julius Pettingill 172, 271
Julye[11] 1565
June . 403, 800, 825,875, 1052
June (Richardson) 586
June Beverly[10] 1653
June Carol 831
June E. 1711
June Elizabeth 451
June Harrington 396
June Marilyn 392
Justice 173
Justin 480, 848, 1731
Jyl 1709
K. 1053, 1711, 1731
K. J. 1711
K. J. R. 1731
K. L. 1711
K. M. 1731
K. R. 1731
K. W. 1711
Kady (Heinan) 1504
Kaitlyn Lee[11] 507, 2192
Karen .. 911, 1711, 1715, 1731
Karen (Devereux) 1560
Karen (Nauman) 1526
Karen Ann (Bopp) 2191
Karen Annette 641
Karen E. 512, 512
Karen G. 1711
Karen L. 598, 620, 687
Karen Mae 697
Karen Marie 694
Karen Marie (Mesescher) 2029
Karen[10] 694
Karen[11] 1600
Karen[12] 543, 698
Karia [b. 1603] 2306
Karin 535, 1711
Karina Jo Ann 559
Karl 518, 1711
Karl Andrus 390, 647
Karleen 670
Karoline Christin[10] . 486, 1968
Karyn 648
Kate 217, 833
Kate Evalin 238
Kate Evalina 645
Kate Virginia 644
Katharine Elizabeth 494
Katharine Emma 299
Katharine Hartley 544
Katharyn 371
Kathe 648, 650
Katherine 729, 1053
Katherine (Daniel) 53, 54
Katherine (Fisher) 538
Katherine (Henry H.) 368
Katherine (Mrs.) 132
Katherine (of England) ... 982
Katherine (Percy H.) 875
Katherine (Reigart) 736
Katherine (Wardrobe) .. 2017
Katherine (Westcott) .....
..... 728, 1439, 2310
Katherine Anne Watts633, 1657
Katherine D. 173
Katherine Elizabeth 600
Katherine H. 876
Katherine Lee 603
Katherine Marie[11] 1363
Katherine Matilda 487
Katherine[4] 728
Katheryn R. 736
Kathleen 635,
688, 841, 929, 1711
Kathleen Ann 642
Kathleen Elizabeth (Ostler) ..
..... 2131
Kathleen Jane 559
Kathleen Marie 516
Kathleen Mary 829
Kathleen Virginia 723
Kathryn 436, 1053, 1711
Kathryn Ann 436
Kathryn Ceda 872
Kathryn Diane 539
Kathryn Frances 891
Kathryn Louise 374
Kathryn Louise[9] ... 577, 1618
Kathy 670, 909,
1701, 1711, 1717
Kathy L. (Onken) . 569, 1636
Katina Lyn 606
Katrina Dawn 752
Katrina Kae 687
Katy 1689
Kay 827
Kaye Rose 898
Kayla Renee 542
Keeley Lynn[12] 2185
Keith 1711, 1719, 1731
Keith E. 1711
Keith Eldon 381
Keith Evan 391, 648
Keith Evan[10] 2325
Keith Lynn 553
Keith[11] 1561
Keller 1711
Keller[11] 1612
Kelli Leigh[9] 2273

(Wightman continued)
Kelly 790, 837, 1565
Ken 1731
Ken D. 1731
Kenneth 1057, 1711
Kenneth A. 492, 1711
Kenneth Albert 731
Kenneth Austin 553
Kenneth C. 553, 1711
Kenneth J. 539, 1711
Kenneth L. .. 385, 727, 1711
Kenneth M. 704,1711
Kenneth P. 1711
Kenneth Ray . 912, 1319-1323, 1325, 1327-1330, 1332, 1333, 1335, 1338-1345, 1348-1361
Kenneth Ronald 719
Kenneth Shibley[10] 2295
Kenneth Shibly 401
Kenneth Town 284
Kenneth W. 1711
Kenneth Walter 336
Kent 1053
Kent Dorsey 938
Kerri Lynn 727
Kevin 1711
Kevin Arthur 739, 753
Kevin Bradley 535
Kevin Clair 553
Kevin H. 1711
Kevin L. 542, 804, 1711
Kevin[6] 1890
Kevyn 1711
Kim 533, 670, 766, 1704
Kim Ann 766
Kim Diane 536
Kim Marie 553
Kimberlee 813
Kimberly 482, 769, 805
Kimberly Paige 699
Kimberly Sue 751
Kira 804
Kirk 1711
Kirk Bradley[11] 602, 2286
Kirsten[10] 486, 1968
Kirt B. 1712
Kirt[11] 2289
Kleber Lapham 284
Koch 1687
Kris 563, 1707, 1719
Kris Amber 825
Kristin Renee 704
Kristina Carol Ann 840
Kristine Frances 891
Kristophen 2279
Kristopher[5] 1504
Kurtis Charles 553
Kyle Clinton[12] ... 2030, 2084
Kyoko 482
L. 1703, 1712, 1731
L. A. 1712
L. B. 1712, 1731
L. Bruce 1712
L. C. 1712
L. E. 1689, 1712
L. H. 1712
L. J. 1712, 1732
L. K. 1677
L. L. 1682, 1712
L. M. 1712, 1732
L. W. 1712
Laetitia 1053
Ladonna Dobar 1712
Lafayette 132
Laine 1720
Laird Edward[5] 1504
Lance W. 1712
Lance[11] 1566
Landon 855, 1053
Lang 1712
Lansing Gaylord ... 232, 322
Larissa A. 221
Larry 852, 1712, 1732
Larry Gordon[4] 1504
Larry N. 539
Larry O. 1712
Larry[10] 479, 551, 2043, 2181, 2182
Latitia Belle 730
Lathop 1687
Lathrop 144, 226, 1682
Launce (of England) 419
Laura 1053, 1703, 1704
Laura (Emerson W.) 366
Laura (Gilman) ... 508, 2193
Laura (John W.) 186
Laura (Thomas A.) 409
Laura (William C.) 306
Laura (William) 125
Laura A. 304, 738
Laura Amelia 361
Laura Annah 168
Laura Ardele 359
Laura Christine (Loew) . 1635
Laura E. 139, 140
Laura Elizabeth 377
Laura Elizabeth[9] ... 588, 2061
Laura Ethel 787
Laura Frances (Carr) 957, 1901, 2110
Laura Grace 369
Laura Grace[9] 2140
Laura Jean 487, 1914
Laura L. 261
Laura Ladell 815
Laura Louise 262, 688
Laura Martin Amelia[9] .. 1600
Laura Viola 364
Laura[10] 754
Lauren 709, 1054
Laurence 1054, 1712
Laurence Edward[10] 2073
Laurence Edward[11] 2073
Laurence Ernest 534
Lauretta Susan (Nagy) .. 1891
Laurette 396
Laurette[10] 1564
Laurie 533, 531, 1719
Laurina 817, 895, 1054
Lauryl 1712
LaVerne Alder[8] .. 583, 2058, 2060, 2062
Laveta 793, 1054
Lavina 858
Lavinia Phelps 139-40
Lawrence 594, 600, 1054, 1712
Lawrence (George D.) ... 376
Lawrence (Leon G.) 378
Lawrence Avery 354, 393
Lawrence Avery 2118
Lawrence Clayton 826
Lawrence Eddy 337

(Wightman continued)
Lawrence Edward . . 482, 2074
Lawrence Marshall 364
Lawrence T. 1712
Lawrence Trask 2022
Lawrence Wesley . . . 380, 645
Lawrence [Vet-Sp.Am.War] 2246
Lawrence[10] 1566
Lawton 868
Lea 323, 561, 564
Leah Angelia 369
Leah Angelia[9] 2139
Leah Annette 373
Leah Lucille 706
Leah Marie 652
Leanne (Osborn) . 1906, 1949
Leanne (Osborne) . 745, 2333
Lear Collins 383
Lear Collins[9] 1361
Learetta[10] 1364
Leatres 1054
Lee 697, 839, 1054, 1712
Lee Andrew 286, 338
Lee Herrick 347, 391
Lee Herrick[9] 686, 1660
Lee Norman 308
Lee W. [Vet-Sp.Am.War] 2246
Leeann 641, 817
Leigh Ann 594
Leigh Kelsey 488
Leigh Kelsey[11] 1959
Leila Anna 361
Leila Anna[9] 1582
Leilah 324, 564
Lela W. 856
Lela Annie 366
Lela Dell 249
Lela Pauline 398
Leland 669, 796, 1054
Lelia 377, 581
Lelia Stanton 317, 376
LeMoine 842
Lemoyne 842
Lemuel C. [Vet-Civ.War] 2230
Lemuel Ormsby 292
Lena (Cook) 2041
Lena Delia 312
Lena Lenora 372
Lena May 278, 727
Lena[8] (Frederick A.[7]) . . . 257
Lenna 1054
Lenora 378
Lenore 604, 1055
Leo 368, 1055
Leo Johnson[9] 1522
Leo Tracy[9] 2097
Leon 1055
Leon Allen 331, 383
Leon George . . . 318, 378, 600
Leon J. 355
Leon L. 362, 397
Leon L.[9] 2183
Leon Otto 322, 379
Leona 629, 1712
Leona (Case) 2135
Leona (Lewis) 2279
Leona Inez (Lewis) 1504
Leona Marion 349, 531
Leona May[10] 1524
Leonard 843, 1712
Leonard Earle 203
Leonard L. 691, 1732
Leonard [Vet-Civ.War] . . 2230
Leonard[6] (John[5], #120) 131, 203, 229
Leonard[6] (John[5], #148) . . 147
Leone Adele 2256
Leonidas Hamlin 242
Leonidas [Vet-Civ.War] . 2230
Leopold Clinton 204, 298
Lerah Pearl 723
Leroy 2296
Leroy Frank 322
Leroy George (Rubert T.) 287, 364-5
Leroy Levi 296, 368
Leroy Moore [Vet-WWI] 1712, 2248
Leroy V. 2296
LeRoy Moore 343, 390
Leslie 10551732
Leslie Ann[11] 2191
Leslie Devillo 349, 527
Leslie[3] 1505
Lester 1055
Lester Crawford 387
Lester Crawford[10] 2113, 2332-2333
Leta 700
Letha Pauline 323
Letitia 739, 753
Letitia Ashley[12] 2144
Lettie Mabel 315
Laverrne 1055
Leverne Alden 318, 377
Leverne Arthur 314, 480
Levi 202, 295, 747
Levi Archibald[8] . . . 509, 2194
Levi Butts 220, 505, 2187
Levi Eugene (Eugene C.) 272, 355
Levi Eugene (Levi E.) . . . 355
Levi [Vet-Am.Rev.] 2201
Levi[9] 1916
Lew 1712
Lewis 1055
Lewell Merion 275, 357
Lewis (Benj. H.) 289, 293, 365
Lewis (John J.) 239
Lewis Benjamin 394
Lewis Cass 132
Lewis David 239
Lewis Francis Kendall 245, 334
Lewis Grant 339, 388
Lewis Grant[9] 2332
Lewis J. 368
Lewis[3] 1505
Libby Myrtle 341
Lida 373, 938, 1055
Lida C. (Parks) . . . 576, 1608
Lida Cathleen (Parks) . . 2186
Lidia 872, 875
Liliane [Lillian] (Gelineau) 1554
Lilja Aino 1056, 1877
Lillian 531, 660, 689, 695, 856, 1056
Lillian (Miller) 1541
Lillisan Alice 814
Lillian Annette 268
Lillian Anstess 255
Lillian Baker 397
Lillian Claire 871
Lillian Emma 187
Lillian Ethel 332
Lillian Katherine 600

(Wightman continued)
Lillian Kit 871
Lillian Mae (Blencoe) .. 2135
Lillie ... 327, 827, 1056, 1318
Lillie May 324
Lillie May[3] 1902
Lillie V. (Burdick) 2063
Lily 1056
Lily May[3] 2112
Lina (George P.) 335
Lina (Oscar) 267
Linda 719, 791, 815, 818, 838, 840, 1712
Linda (Crambell) 447
Linda (Early) 601, 2286
Linda (Hollowell) 2255
Linda C. 897
Linda Denise 642
Linda Evelyn[10] 1519
Linda F. 642
Linda Gay 814
Linda Jean 850, 2022
Linda Joyce[11] 1482
Linda Kay 482, 644
Linda Lee 641, 801
Linda Lee Isaacs 2116
Linda Lou[11] 555, 1363
Linda M. 844
Linda Marie 613
Linda Sue 747
Lindsay 1712
Lindzay Marie 937
Linus 172
Lisa 814, 911, 1702, 1710, 1712
Lisa Aia 1712
Lisa Ann 493, 805
Lisa Anne[11] 487, 1958
Lisa Gay 483
Lisa Sue 542
Lisle Davis 333
Lissie Gertrude (Miller) . 1633
Lissie Maria 278
Livia 1712
Lizabeth 745
Lizatte Adelaide 329
Lizzie 565, 727
Lloyd 360, 857, 899, 1056, 1479, 1712
Lloyd Allen 538
Lloyd D. 1712
Lloyd Edson 373
Lloyd L. 727, 1712
Lloyd Lewis 2330
Lloyd Lincoln 381
Lloyd Lincoln[9] 2132
Lloyd[6] 2105
Loantha 235
Locke 745
Lockie May (Norrod) ... 1912
Lodisa Ophelia 725
Lodiska 409
Lois 228, 537, 639, 843, 942, 1057, 1712, 1732
Lois Brenda[10] 1520
Lois Clark 510
Lois Dorothy 513
Lois E. 184
Lois Edna 314, 480
Lois Elaine 372
Lois Elinor 403, 504
Lois Elinor[10] 2121
Lois Elizabeth[5] 2106
Lois Elva 372
Lois Emma 347
Lois Emma[9] 686, 1660
Lois Faye 831
Lois G. (Wilkes) 1510
Lois Helen 598
Lois Hyde 383
Lois Mae 366
Loios Norabelle 627
Lola May 282
Lola W. 856
Lora 583
Lora Ann 751
Loraine Marie 913
Lorelei L. 707
Loren 172
Loren Allen 385, 404
Lorenzo Moses 293, 366
Loretta 554, 1712
Loretta (De Lakosa) 2147
Loretta L. (Frerichs) ... 1363
Loretta Louise 358
Lori 530, 594, 1710, 1712, 1733
Lori Kay 2254
Lorie Diane 694
Lorinda 149
Lorinda Isabella[3] 2112
Lorinda Jane 203
Lorinda[3] 1902
Lorraine . 508, 533, 653, 1057
Lorraine Lee 844
Lorrie 1712
Lottie 837, 1467
Lottie Lenora 347, 701
Lou 593, 1896
Louie Lear[11] 1364
Louis Clay 357
Louis D. [Vet-Civ.War] . 2231
Louis Don 384, 555
Louis P. 374
Louis W. 660, 695
Louis William 324
Louisa 1057
Louisa (b. in Ireland) 910, 937
Louisa (Jonathan H.) 221
Louisa (Samuel) 166
Louisa (Sylvester) 172
Louisa (William) 124
Louisa Amelia 878
Louisa Chance 161
Louisa J. 173
Louisa M. [John] 2281
Louisa R. 256
Louisa Sisson 178
Louisa [James] 2115
Louisa[7] 1734
Louise 302, 690, 1057, 1712, 2250
Louise (Chase) ... 2099, 2100
Louise Belle 229
Louise Dodson 886
Louise E. 757, 913
Louise Thelma (Ferguson) 504, 2121, 2321
Lovilla 143, 611
Lovina (Benjamin H.) 287, 365
Lovina (James F.) 365
Lovina (Stephen) 110
Lovinia 1464
Lowell 530, 670, 1712

(Wightman continued)
Lowell V. 1712
Loyd Kermit[10] 747, 1916
Lodye 820
Lucena (Sylvester) 172
Lucena (William) 111
Lucia Mable (Kirley) 831, 2163
Lucianna Greene 176
Lucile .. 377, 587, 870, 1057
Lucile Amelia 320
Lucile Evelyn 404, 570
Lucile[9] 2061
Lucilla (Graham) 1503
Lucille 892
Lucille (Harrison) 2143
Lucille B. 1702
Lucille Marie 381
Lucille Marie[9] 2044
Lucina 661, 691, 696
Lucina (Horace E.) 233
Lucina (Jacob) 234
Lucina M. 201
Lucinda 736
Lucinda (George) 107
Lucinda (Stephen) 110
Lucinda (Thomas) 76-7
Lucine 659
Lucius 1057
Lucius Irving 906
Lucius Otis 277
Lucretia 91, 743, 999, 1989, 2173
Lucretia A. 177
Lucretia Ann 306, 788
Lucretia Ann[8] 1993
Lucretia Jane (Dixon) 787, 1969
Lucretia Jane (Pepper) ... 787
Lucretia Lavina (Lockwood) 2112
Lucy .. 411, 870, 1057-8, 1682
Lucy (Allen) 87
Lucy (Benjamin) 89
Lucy (David Long) 239
Lucy (Giles) 132
Lucy (James L.) 233
Lucy (John) 104, 903
Lucy (Paul) 82
Lucy (Roberts) 857
Lucy (Samuel) 77
Lucy (Schock) 850
Lucy (Slappey) 885
Lucy (Walter H.) 885
Lucy A. 173
Lucy Adelaide 152
Lucy Angell 335
Lucy Ann (Abram) 150
Lucy Ann (Asa) 154
Lucy Ann (Volney) 223
Lucy Ella 243
Lucy Ella[7] 2122
Lucy Emmaline (Roberts) 2330
Lucy Irene 251
Lucy Jane 287
Lucy Josephine 314
Lucy M. 1713
Lucy Mahala 406
Lucy Maria (Nathan) 224
Lucy Maria (Reuben) 173
Lucy Mildred 315
Lucy Mildred[8] 481, 1962
Lucy Pauline 328
Lucy Sabina 795
Lucy[4] 885
Lucy[4] (Abraham[3]) 56
Lucy[5] (Abraham[4]) 90
Luella 367
Luella Maude 361
Luke 1713
Luke Dennis[10] 1521
Lulu 1058
Lulu Evangeline 377
Lulu Evangeline[9] .. 589, 2061
Lulu Theresa 318
Lulu Theresa[8] 2058
Lulu Virginia 374, 578
Luna (Mrs.) 88
Lura 365
Lura Emeline 321
Lurline 1058
Luther Lee 227, 319
Luther Lee[7] 1368, 1374
Luzette 489
Lydia 624, 1675
Lydia (Allyn) 91
Lydia (Benjaman A., Rev.) 242
Lydia (Benjamin) 89, 152
Lydia (Christopher A.) .. 178
Lydia (Elisha) .. 69, 116, 161
Lydia (Isaac) 189
Lydia (John R.) 279
Lydia (Rhodes) 80
Lydia (Samuel, Dea.) . 64, 109
Lydia (William B.) 398
Lydia Ann 114
Lydia Ann (Wagner) ... 2071
Lydia Augusta 191
Lydia Case 126
Lydia Elizabeth 182
Lydia Louisa 114, 175
Lyle 1713, 1732
Lyman 660, 695, 1689
Lyman (Elias E.) 313
Lyman (Gideon) ... 130, 201
Lyman (Hiram) 324, 381
Lyman (Jesse, Rev.) .. 94, 155
Lyman Eaton (William C.) 307
Lyman Eaton (William) 219, 307, 793
Lyman Eaton[8] 789, 1993
Lyman Franklin Pierce 295, 367
Lyman Jerome 235
Lyman Lewis 155, 245
Lyn 1713
Lynda 1719
Lynn 306, 788, 913, 1713, 1058, 1718
Lynn Alan 491
Lynn Demar 814
Lynn Gilbert 319
Lynn Gilbert[8] 2068
Lynn Horace 330, 729
Lynn M. (Pascale) 2029
Lynn Randall .. 126, 281, 361
Lynn Robert 483, 535
Lynn[11] 2295
Lynsi May[12] 1915
M. 1058, 1700, 1703, 1713, 1732
M. A. 1713
M. A. Elizabeth (Miller) 2296
M. B. 1713
M. Byron 1687
M. C. 1713
M. E. 1713
M. G. 1713

(Wightman continued)
M. J. 1678, 1679
M. L. 1713
M. M. 960, 1713
M. P. 1712
M. W. 1687, 1732
Mabel 954, 952, 1058-9
Mabel (Henry J.) 318
Mabel (Ira H.) 349
Mabel (Manley A.) 366
Mabel (Roscoe) 352
Mabel (Roy, Dr.) 306
Mabel Allen 263
Mabel Annie[4] 2107
Mabel Ardel 359
Mabel B. 312
Mabel Gladys 311
Mabel Louise (Walters) . 2058
Mabel Nancy 342
Mabel P. 1713
Mabel Rebecca 350
Mabel Thelma 315
Mabel Thelma[8] 486, 1968
Mabel[4] 1899, 1900, 2107
Mabel[8] 2058
Mabella Curnow 338
Mable (Baker) 2105
Mable Gertrude 320
MacDonald Ayres 1713
Madeliene Virginia[9] 2328
Madeline 361, 1059
Madeline Marguerite 361
Madeline Virginia . . 776, 780
Madge L. 829
Mae 1059
Mae Julia 528
Mae Malinda (Stewart) . 1653
Magdalen 1059
Maggie May Josephine . . 241
Malcolm Stuart 688
Malinda 1718
Malissa 1719
Mallick L. 1713
Malvina 711
Mamie 855, 885
Mandane 189
Manley Albert 293, 366
Manuela 530
Marabah 186
Marcel 1710
Marcellus (Daniel C.) 165, 259
Marcellus (Newton W.) . . 260
Marcia 285
Marcia Ann 692
Marcia Onalee 583
Marcia Elaine (Mower) (Seamon) 2099
Marcus 222
Marcus William 399
Marcy 35
Marette (Mrs.) 118
Margaret 490, 835, 940, 962, 1059, 1677, 1682, 1687
Margaret (Bastian) 2282
Margaret (Benjamin) 89
Margaret (Bennett E.) . . . 208
Margaret (Cabell) 2144
Margaret (Charles A.) . . . 326
Margaret (Charles F.) . . . 316
Margaret (Corrigan) 961
Margaret (Culberson) 854
Margaret (Daniel) 53-4, 84-5, 69, 90, 142-4, 622
Margaret (David)(Scotland) 905
Margaret (Harold C.) 399
Margaret (Henry) 941
Margaret (Hepburn) 892
Margaret (Jacob) 381
Margaret (James) . . 877, 888, 908, 940
Margaret (John) . . . 893-4, 963
Margaret (John)(Scotland) 904
Margaret (Lamont) 953
Margaret (Lord) 594
Margaret (Miller) . . . 961, 964
Margaret (of Canada) . . 963-4
Margaret (of England) 420, 422, 423
Margaret (Rennie) 940, 1888, 2102
Margaret (Renouf) 718
Margaret (Samuel) 39
Margaret (Simpson) 2276
Margaret (Thomas) 893
Margaret (Walter H.) 369
Margaret Abigail 206
Margaret Amanda 160
Margaret Ann . . 534, 722, 961
Margaret Anne 864
Margaret Annie 952
Margaret Augusta (Maclean) 2019
Margaret Craigie (Nevins) 2110
Margaret Dell 686
Margaret Elizabeth . 255, 948
Margaret Ellen 2256
Margaret Elnora (Peabody) 577, 1615, 2186
Margaret Esther 349
Margaret Evelyn . . 2018, 2020
Margaret J. 910, 1319
Margaret L. 1713
Margaret Louise 388
Margaret Lynn 865
Margaret Mary 312
Margaret Nellie 392, 657
Margaret R. 498
Margaret Robbins 769
Margaret Roberts 866
Margaret Rose 498
Margaret Sue[11] . . . 1618, 2186
Margaret Thelma 318
Margaret V.[Edward] . . . 2147
Margaret[2] 1898, 2103
Margaret[3] 1888, 1898, 2103, 2104
Margaret[4] 1402, 1897
Margaret[5] 1897
Margaret[7] 636
Margaret[8] 752, 1935
Margaret[9] 660, 696
Margarete 893
Margareth 1060
Margelia 398, 753
Margery 888. 910
Margorie 1060
Marguerite 671, 1060
Marguerite (Cecil G. F.) . 396
Marguerite (George H.) . . 362
Marguerite Barbara (Brown) 514, 2045
Marguerite Belle 377
Marguerite Belle[9] . 584, 1368, 1374, 2061, 2322

(Wightman continued)
Marguerite Elizabeth[9] ... 2159
Marguerite Gertrude 883
Marguerite Madeline[9] ... 1568
Marguerite[10] 1557
Maria ... 867, 869, 1682, 1687
Maria (Abraham) 90
Maria (Brown) 960
Maria (Davies) 867
Maria (Humphrey) 148
Maria (Newell) 1632
Maria (of England) 425
Maria (Peleg O.) 132
Maria (Samuel Wait) 162
Maria (William P.) 259
Maria A. 97
Maria Aborn 257
Maria Jerusha 239
Maria L. 184
Maria Louisa 154
Maria Louise 107
Maria Louise (Schaffer) . 2070
Maria R. 144
Maria Theresa 131
Maria [b. 1605] 2306
Mariamne 190
Marian 183, 184, 672, 838, 1061
Marian Ameus 527
Marian Belle 401
Marian Fredericka 329
Marian Julia 372
Marian R. 498
Marian Russell 2153
Marian Ruth 385, 498
Marianne 369
Marie . 323, 626, 824, 857, 849
Marie (Reagan) 2185
Marie Antoinette (Jesse) . 155
Marie Antoinettte (William W.) 246
Marie Josephine 330, 754
Marie Rose 541
Mariella Louise 600
Marietta 556, 1091
Marilta Jimmima 873
Marilyn 377, 485, 554, 563, 585
Marilyn ... 1710, 1713, 1967
Marilyn (Brooks) 2295
Marilyn (Waschak) 2273
Marilyn Beth 873
Marilyn G. 897
Marilyn Jo 627
Marilyn K. (Hunsaker) 485,1967
Marilyn Kay 723
Marilyn Lee 2157
Marilyn Mae 685
Marilyn Rebecca 581
Marilyn[10] 528, 807
Marilynn 1061
Marine Carol 739, 753
Marion 381, 489, 515, 660, 664, 696, 754, 889, 909, 938, 956, 960, 962, 1713
Marion Catherine 379
Marion Eliza 226
Marion Isabel (Smith) 1901, 2108
Marion Nicholson 514
Maris (of England) 425
Mariva (Nathan G.) 232
Mariva (Nathan) 149
Marjorie 726, 825, 841, 902, 1061
Marjorie Ann .. 404, 570, 616
Marjorie B. 1713
Marjorie Eileen (Hoover) 1895
Marjorie Elizabeth (Powell) 1481
Marjorie Hope[10] 1929
Marjorie Helen 727
Marjorie Hope 728
Marjorie Ida (Cunningham) 2157
Marjorie Lou 364
Marjorie Rosepha 381
Marjorie Rosepha[9] 2132
Marjory 1061
Marjory (Atherton) 576, 1612
Marjory Elizabeth (Atherton) 1612
Mark 1713, 2330
Mark A. 1713
Mark Addison 227, 318-9
Mark Addison[7] 1374
Mark Alan 490, 714
Mark Allen 378, 605
Mark Austin 939
Mark B. 1713
Mark Burr 320
Mark C. 716, 814, 1713
Mark D. 558, 891
Mark James 857
Mark L. 1713
Mark Stephen[11] ... 550, 2042
Mark Steven 535
Mark W. 1713
Mark Wayland[9] 2328
Mark Winfield[11] 2295
Mark[8] 750, 1934
Mark[11] 751
Mark[12] 2163
Marlen 1713
Marla 714
Marlin Morrell[10] 747, 1907, 1916, 1920, 1928
Marnie 1714
Marsalie 648
Marshall 1066
Marshall G. 172
Martha . 638, 1061, 1682, 1687
Martha (Abraham) 55, 86-7, 153
Martha (Benjamin) 126, 1261
Martha (Buchanan 892
Martha (Chester W.) 395
Martha (Coffman) 854
Martha (of England) 420
Martha (James) 919
Martha (McGee) 600
Martha (Oliver) 134
Martha (Smiley) 915
Martha (Stokes) 2127
Martha (Thomas A.) 409
Martha (Traughber) 687
Martha A. 184, 683
Martha Agnes 329
Martha Amanda 175
Martha E.[7] 658, 1734
Martha Elizabeth (Samuel) 167
Martha Elizabeth (William W.) 214
Martha Emaline 820
Martha Estelle 833
Martha Hester 878

(Wightman continued)
Martha Jane (Samuel) ... 169
Martha Jane (William C.) 306
Martha Jane[8] 788,1993
Martha Kaye[11] 1634
Martha Louisa 188
Martha Lovell 168
Martha M. 569-70
Martha Susan[10] 631, 1637
Martha Vernetta[8] 1510
Martha Viana 272
Martha[8] 818, 820, 1906
Martin 1682
Martin (Volney) 223
Martin (William) 111
Martin B. 699, 711, 1714
Martin Byron 171, 270
Martin Salisbury 114, 174-5, 192
Marvel (James) 43, 79
Marvel (Lyman E.) 307
Marvel[9] 789, 2328
Marvin 1066, 1714
Marvin Anderson 318, 377, 581
Marvin Anderson[8] 2058, 2062
Marvin Avery 582
Marvin Baker 397
Marvin R. 865, 1714
Mary 637, 689, 941, 999, 1062-3, 1318, 1682, 1687, 1714, 1973, 1975, 2318, 2324
Mary (Allen) 87
Mary (Allyn) 91
Mary (Austin) 1540
Mary (Bennett) 910, 935
Mary (Benoni) 112
Mary (Burgen) 827
Mary (Charles F.) 316
Mary (Christensen) 712
Mary (Crosby) 812
Mary (Delaneyj) 910
Mary (Elial) 312
Mary (Elisha) 68, 114, 162, 175
Mary (Gould) 562
Mary (Grudzinski) 533
Mary (of Canada) 964
Mary (of England) 2304
Mary (Fitzgibbons) 2155
Mary (George) 408
Mary (Green) 1503
Mary (Hanna) 941, 1898, 2105
Mary (Hastie(of Scotland) . 897
Mary (Herman A.) 169
Mary (Howatt) 956, 1901, 2107
Mary (Israel) 138
Mary (Jacob) 234
Mary (James) 941
Mary (Jesse) 155
Mary (John) ... 842, 891, 960
Mary (John)(Scotland) . 904-5
Mary (John Gano, Rev.) .. 95
Mary (Joseph) 833
Mary (Krueger) 871
Mary (Lemoyne) 842
Mary (Martha Amanda) .. 175
Mary (Martin B.) 270
Mary (Mrs.) (w. of Benjamin[4]) 65
Mary (Mrs.) (w. of Valentine) 7, 19, 412
Mary (Mrs.) (w. of Giles) . 132
Mary (Mrs.) (w. of Caleb) 405
Mary (Nute) 875
Mary (of England) .. 419, 420
Mary (Paul) 82
Mary (Philip) . 44, 68, 69, 116
Mary (Randal) 200
Mary (Reuben, Maj.) 119
Mary (Rufus R.) 151
Mary (Samuel, Dea.) 64
Mary (Samuel) 77, 101, 159, 160-1
Mary (Sega) 2136
Mary (Sherwood) .. 621, 1403
Mary (Smith) 1899
Mary (Solomon) 235
Mary (Stephen, Col.) ... 70-1
Mary (Thomas) 76, 893
Mary (Thompson) 929
Mary (Timothy, Rev.) .. 57, 91-2, 93
Mary (Tripp) 1539
Mary (Utley) 2122
Mary (Valentine, Capt.) .. 63
Mary (Valentine, Rev.) 35, 54-5
Mary (Valentine) 412
Mary (Volney) 223, 311
Mary (William) 892
Marry (Williams) 893
Mary (William A.) 227
Mary (William P.) 259
Mary A. (Mrs.) (w. of Isaac) 91
Mary A. (Nathaniel S.) .. 340
Mary A. (Valentine) 135
Mary Adelaide 860
Mary Adeline 359
Mary Adger 872
Mary Almena 241
Mary Amanda[6] (Daniel[5]) 127, 194
Mary Amanda[7] (Daniel[6]) . 162
Mary Ann 837
Mary Ann (Alfred) 206
Mary Ann (Asa) 154
Mary Ann (Benjamin T.) . 128
Mary Ann (Benore) 835, 2146
Mary Ann (Casey) 842
Mary Ann (Clow) 939
Mary Ann (David) 182
Mary Ann (Dixon) 794
Mary Ann (Elisha) 116
Mary Ann (Ezra) 185
Mary Ann (Hummel) 826
Mary Ann (James) 960
Mary Ann (Jonathan S.) . 97
Mary Ann (Lamb) 645
Mary Ann (Poole) 938
Mary Ann (Quinn) 827
Mary Ann (Samuel T.) .. 411
Mary Ann (Samuel) 169
Mary Ann [of England] . 1503
Mary Ann[7] (Isaac) 636
Mary Ann[9] 787
Mary Ann[10] 706, 790
Mary Ann[11] 2027
Mary Ann (John Robert) .. 864
Mary Annette Kendall ... 245
Mary Antoinette (DeWitt C.) 205
Mary Antoinette (George R.) 192
Mary Antoinette (Sorensen) 801
Mary Arizona[9] [Zona] .. 1929
Mary Arlina 352

(Wightman continued)
Mary Augusta 275
Mary Avery 156
Mary B. 480, 787
Mary Beth[11] 1363
Mary C. 151, 713
Mary C. (Flebut) 2136
Mary Carol 369
Mary Carol (Posser) 2273
Mary Caroline 247
Mary Catherine[8] 820
Mary Catherine[9] ... 505, 2188
Mary Clarissa 273
Mary Confort 253
Mary D. 371
Mary Delia 214
Mary Delia[9] 2077
Mary E. 1714
Mary Edith 342
Mary Edna 691
Mary Edna Isabella[4] 1898, 2106
Mary Elinore 630
Mary Eliza 305
Mary Elizabeth . 849, 876, 754
Mary Elizabeth (Allen O., Rev.) 243
Mary Elizabeth (Christopher A.) 177
Mary Elizabeth (Elias E.) 236
Mary Elizabeth (Fred W.) 381
Mary Elizabeth (George E.) 302
Mary Elizabeth (George W.) 406
Mary Elizabeth (Isaac) ... 190
Mary Elizabeth (James V.) 292
Mary Elizabeth (John) ... 147
Mary Elizabeth (Moses, Dea.) 191
Mary Elizabeth (Randal) 198, 200
Mary Elizabeth (Ryan) .. 2118
Mary Elizabeth (Sanford S.) 409
Mary Elizabeth (William C.) 306
Mary Elizabeth[7] 794
Mary Elizabeth[8] ... 789, 1993
Mary Elizabeth[9] ... 551, 2043
Mary Eljerrie 403, 630
Mary Ella 407-8
Mary Ellen 294
Mary Ellen 1714
Mary Esther (Eugene C.) . 272
Mary Esther (William C.) 171, 270
Mary Esther Belle .. 346, 648
Mary Ethelyn 688
Mary Fidelia 155
Mary Florence 340
Mary Frances (Josiah B.) . 254
Mary Frances (Pardon T.) 191
Mary Frances (Reuben) 180, 276
Mary Frances (William) .. 897
Mary Fraser 894
Mary Gertrude 255
Mary Gould (Benjamin) .. 126
Mary Gould (Daniel G.) .. 189
Mary Grace (McCully) 957, 1901, 2109
Mary Hannah 166
Mary Hannah[7] 1734
Mary Hazel[4] 1897
Mary Helen 167, 263
Mary Helen (Vipond) ... 1891
Mary Henrietta 873, 877
Mary Hildegarde 962
Mary Iola 874
Mary Irene 693
Mary James 203
Mary Jane 659, 691, 861
Mary Jane (Benjamin A.) . 179
Mary Jane (Hiram) 324
Mary Jane (John Hall) ... 211
Mary Jane (John, Capt.) .. 160
Mary Jane (Joshua) . 219, 308
Mary Jane (William) 910
Mary Jane (William Dewey) 307
Mary Jane (Wisser) 894
Mary Jane[7] 793
Mary Jane[10] 789
Mary Jean 951
Mary Jo 2157
Mary Joanne[10] 748, 1929
Mary Josephine 231, 758
Mary K. (Of Canada) 963
Mary Katherine 883
Mary Kathleen 693, 810
Mary Kendall Flint 256
Mary L. 530, 555, 604, 607, 647, 795, 862
Mary Linda (Cherry) ... 2296
Mary Louise 337
Mary Louise (Ames) 2063, 2065
Mary M. 514
Mary Margaret 688, 894
Mary Maria 167, 263
Mary Melissa 370
Mary Naomi 950
Mary O. 876
Mary (of England) .. 419, 420
Mary P. 310
Mary Patricia (Abood) .. 2286
Mary Pauline 873-4
Mary Pratt 251
Mary Reigart 737
Mary Ross 289-90
Mary Sophia 234
Mary Stella 282
Mary Theresa (Novak) ... 445, 2300, 2302
Mary Tokey 1714
Mary Victoria 884
Mary Walter (Kinsey) 876, 2296
Mary Weeden 259
Mary [b.1652] 2305
Mary [Daniel[10]] 1934
Mary [Timothy] 2173
Mary-Anne Karen[10] 508, 2193
Mary-Jean 1733
Mary-Kate[12] 2286, 2289
Mary[3] 2311
Mary[3] (John[2]) 28, 47
Mary[4] (Daniel[3]) .. 53-4, 83-4
Mary[4] (George[3]) 22, 38, 44-5, 72
Mary[4] (John[3], Capt.) ... 40-1
Mary[4] (John[3]) .. 47, 73-4, 79
Mary[5] 2105, 2318
Mary[5] (Daniel[4]) 63, 104
Mary[5] (George[4], Col.) ... 62
Mary[5] (James[4], #46) 79
Mary[5] (James[4], #52) 83
Mary[5] (James[4], #60) 88, 145-7
Mary[5] (John[4]) 78
Mary[6] (Daniel[5]) 114
Mary[6] (George[5], #77) ... 102

(Wightman continued)
Mary[6] (George[5], #80) ... 105
Mary[6] (George[5], #84) ... 107
Mary[6] (John[5]) ... 121
Mary[6] (William[5]) ... 124
Mary[7] ... 659, 694
Mary[7] (George[6]) ... 167
Mary[7] (John[6], Capt.) ... 160
Mary[7] (John[6]) ... 159
Mary[7] (William[6]) ... 219
Mary[8] ... 711, 1935
Mary[8] (William[7]) ... 266
Mary[10] ... 575
MaryBeth[12] ... 2100
Maryetta ... 289
Matilda ... 156, 869
Matilda Martha ... 877
Matilda Sandys ... 866, 878
Matt ... 1714
Matthew .. 531, 558, 714, 829
Matthew James ... 2156
Matthew Paul[11] ... 2326
Matthew[11] ... 2139
Mattie ... 887, 1982
Maud ... 532, 561, 790
Maud (George) ... 321
Maud (Newton W.) ... 260
Maude 320, 600, 754, 939 1063
Maude (Lorenzo M.) ... 366
Maude [of England] ... 1505
Maude Lillian ... 689
Maude[2] ... 1505
Maureen ... 493, 818
Maureen Lee (Kaye) 507, 2191
Maurice ... 1063, 1714
Maurice Charles[10] ... 1520
Maurice Charles[11] ... 1520
Maurice Edgett[9] ... 1494
Maurice Levette ... 725
Maurine ... 813, 1064
Mavis ... 718
Mawdelin (Haytor) ... 2304
Mawdelin (of England) .. 426
Mawdelin (or Modwenne) (Haytor) ... 2304
Max ... 807, 1064
Max A. ... 319
Max B. ... 1714
Maxine ... 1714
Maxine Elaine ... 399
Maxine Frances ... 578
Maxine Isabelle ... 381
Maxine Phyllis (Ward) . 2074
May 639, 745, 1064, 1989, 2331
May (Lorenzo M.) ... 366
May (Oliver C.) ... 217
May (Warren S.) ... 267
May (William) ... 306, 888
May Adelia ... 269
May Elizabeth ... 404, 565
May Elizabeth[7] ... 2122
May Hazel (Rhyner) ... 1655
May Longstreet ... 869
May O'Dell[10] ... 1911
McDonald Ayres ... 390
Mcfadden Helen ... 1714
McKenzie ... 796
McQueen Sulley ... 868
Meaghan ... 692
Megan ... 605, 642, 832
Mehitable ... 1687
Mel ... 1714
Melanie Jeanne[10] .. 485, 1967
Melanie Therese ... 563
Melba ... 306, 792
Melburn Munroe ... 280
Melicent ... 734
Melinda Blanche[10] ... 2150
Melissa ... 452, 530, 1714
Melissa Cora ... 294
Melissa L. ... 184
Melissa Marie[11] ... 1518
Melissa [Alfonso] ... 2338
Melva ... 1064
Melvin . 209, 300, 734-5, 1687
Melvin Gerald ... 359
Melvin [Vet-1812 War] . 2207
Melvina (Nathan) ... 149
Melvina (Wesley) ... 355
Melvina[9] ... 716, 2327
Mercy ... 999, 1682
Mercy (Elisha) ... 68
Mercy (John, Capt.) ... 340-2
Mercy (John Gano, Rev.) . 95
Mercy (Mrs.) ... 83
Mercy [John G.] ... 2173
Mercy[5] (James[4], #46) ... 79
Mercy[5] (James[4], #52) .. 46, 83
Meredith Lee ... 554
Merie ... 627
Merle ... 606, 1714
Merle Jesse ... 248, 336
Merlin ... 855
Merrefield ... 964
Merrill ... 238
Merritt ... 1064
Merritt Augustus 268, 354, 611
Mertie ... 2093
Merton ... 821
Merza Sanford ... 153
Michael .. 594, 627, 813, 911 1064, 1677, 1682, 1714
Michael (Ellsworth) ... 2147
Michael Allen ... 605
Michael Anthony[12] ... 2026
Michael Bryand ... 735
Michael Davis ... 751
Michael Edward ... 836, 2154
Michael Glen ... 814
Michael Graham[11] . 747, 1919
Michael Ian ... 690, 694
Michael J. 448, 532, 862, 1714
Michael John[11] ... 1363
Michael Sean ... 563, 2157
Michele .. 529,639, 688, 1714
Michele G. ... 1714
Michelle ... 1704, 2275
Michelle Ann[11] ... 1615
Mike ... 830, 1732
Mildred ... 381, 1064
Mildred (Ridell) ... 826, 2254
Mildred Anna ... 380, 634
Mildred Arleen ... 813
Mildred E. ... 375
Mildred Isabelle ... 249
Mildred Maxine ... 915
Mildred Parker ... 371
Mildred R. ... 1714
Mildred Rovillo[9] ... 2093
Mildred[9] ... 660, 695, 793
Miles Mix ... 293
Millar ... 1732
Millard ... 279
Millicent (of England) 419, 422

(Wightman continued)
Milliocent Mae 732
Millie 321
Milo 537, 1714
Milo Austin (Austin C.) . . 400
Milo Austin (Milo A.) . . . 400
Milo Edward 330, 754
Milton James 259
Mina 857
Minerva 120, 374, 856
Minerva Alzina 127
Minnie 718, 818, 894, 1064, 1682
Minnie (Abiel S., Rev.) . . 243
Minnie (Asher) 232
Minnie (Henry H.) 282
Minnie (Sprague) 2282
Minnie (Whiteman) 593
Minnie (Wickman) 857
Minnie (William) 857
Minnie Alice 727
Minnie E. 270
Minnie Evaline 331
Minnie Mae (Beckwith) . 2093
Minnie Myrtle 278
Minnie Pamelia 240
Minni3 Porcher 885, 887
Minor (Joshua) 145, 228
Minor (Montfort) 170
Minor Lee (Austin) 228, 319-20
Minor Lee (Minor L.) . . . 320
Minor [Vet-Civ.War] . . . 2231
Minor[8] 2163
Miranda (Humphrey) 148
Miranda (John) 104
Miriam 894
Miss Amy 2173
Mitchell Dewey 346, 646
Mitchell Linn 688
Modwenne (Haytor) 2304
Modwenne (of England) 425, 426
Molly 250
Molly Caroline 400
Molly Elizabeth 530
Mona 721, 761, 1703
Mona Gail 653
Mona Louise 759
Mona May 358
Monica Jo 669, 844
Monroe 1714
Monteene 751
Montford 1065
Montford Freemont[7] 2163
Montfort 170
Morgan H. 208
Morrell 754, 10651945
Morrell Abram 330
Morris Edward 353, 392
Morris Edward[9] 1494
Morris Melverne 369
Morris Sidney 267, 353
Morris[5] 2105
Morse 1065
Morton 144, 227, 1687
Morton[6] 1368, 1374
Moses . . 61, 62, 659, 691, 1682
Moses (Dea.) 126, 191
Moses Byron . . 183, 277, 672
Moses Marshall 1464
Mosley 888
Motto 427
Murice 1714
Muriel (Camaroon) 2022
Muriel (Irwin) 717
Muriel Anne 722
Muriel P.[5] 1895
Muriel Sarah Agnes 361
Muriel Sarah Agnes[9] . . . 1578
Murilla 363
Murray 718, 1732
Murray (Valentine, Dea.) . 96
Murray (William B.) 336
Myra 644, 756
Myra Aurelia 238, 645
Myra Belle 704,1714
Myriam Taylor 873, 875
Myron 754, 1714
Myron Devel 364
Myron Hudson 279, 358
Myron Lionel 195, 284
Myrtie Maud 238
Myrtie Maud 258
Myrtle 625, 810, 944, 952, 954, 1065
Myrtle (Bion A.) 357
Myrtle (Frank L.) 306
Myrtle (Skinner) 2056
Myrtle Dorothy 389, 718
Myrtle Edna[4] 1900
Myrtle Johnston (McTavish) 1889
Myrtle Lou (Clay) 2295
Myrtle Louise . 341, 721, 792
Myrtle Lucy 902
Myrtle Mae 325
Myrtle May 357
Myrtle[4] 1898
N. 1703, 1714, 1732
N. C. 1714, 1732
N. E. 1732
N. G. 1689
N. J. 1714
N. K. 1714
N. L. 1714
N. S. 1714
N. T. 1714
Nabby (Mrs.) 88
Nadine Jean[11] (Gerald) . . 443, 445, 969, Introduction of V.II, 2300, 2303
Name, Its origin 429
Nancy . . 735, 1065, 1687, 2281
Nancy (David) 138, 147
Nancy (George) 107
Nancy (Hiram) 222
Nancy (Israel) 138
Nancy (James) 79
Nancy (John) 963
Nancy (Mrs.) 142, 312
Nancy (Nathan) 149
Nancy (Thomas) 918
Nancy (William) 910
Nancy (Zorababel, Capt.) . 86
Nancy Ann . . . 307, 507, 789
Nancy Ann (McLaughlin) 2190
Nancy Ann (Quick) 2036
Nancy Anna 268, 352
Nancy C. 639, 1687
Nancy Carol[11] 1481
Nancy Dolores (Montemaro) 2027, 2084
Nancy Ellen 718
Nancy Israel) 138
Nancy Jane 280, 2254
Nancy Lee (Maloy) 1515

(Wightman continued)
Nancy Lee[10] 688, 1525
Nancy Maria 231
Nancy Mary (Clement) . 1896
Nancy Sue (Erickson) .. 2081
Nancy[11] 518
Naomi 1065
Naomi[11] 2139
Napoleon B. [Vet-Civ.War] 2231
Napoleon Bonaparte 222
Natalie 643, 1714
Natalie[11] 2139
Nathan 1675, 1677, 1682, 1687
Nathan 414, 636
Nathan (Abraham) . 90, 148-9
Nathan (George) ... 142, 224
Nathan (Isaac) 91, 151
Nathan (Nathan) 151
Nathan Gaylord 149, 232
Nathan [Vet-1812 War] . 2207
Nathaniel 136
Nathaniel Munson 735
Nathaniel Pullman .. 405, 406
Nathaniel Spink 254, 340
Nathaniel Washington 127, 193
Navieve 817
Neal 800, 1714
Neal [Vet-Am.Rev.] 2201
Ned 800, 1714
Nehemiah 414
Neil 117, 800, 1732
Neil F. 1714
Neil [Vet-Am.Rev.] 2201
Nelda Rae 668-70
Nell 855
Nella 868, 1065
Nelle (Petruska) 2251
Nellie 510, 551, 751, 893, 1065-6
Nellie (Fred M.) 372
Nellie (Henry C.) 344
Nellie Alwilda 346, 646
Nellie Angeline 581
Nellie Clastine 347, 700
Nellie De Ette 196
Nellie E. 252
Nellie Irene 851
Nellie L. 305
Nellie Louise 355
Nellie Maude 300
Nellie May 194
Nellie O.[9] 1483
Nellie Sophia 2018
Nelson Eugene . 318, 377, 593
Nelson[11] 602, 2288
Neta E. 657
Nettie (Chauncey G.) 310
Nettie (Hosea A.) 314
Nettie (Sidney R.) 268
Nettie A. 284
Nettie Almira 251
Nettie Belle 269
Nettie Naomis 284
Nettie S. 252
Neva Gertrude 384
Neva May 384
Newberry 94, 156
Newell 202, 297
Newell Dorwin 359
Newell Francis 252, 338
Newell S. 1714
Newell Smith 385
Newton Edward 345
Newton W. 165, 260
Nicholas 1682
Nicholas David[7] 1891
Nicholas [Vet-Civ.War] . 2232
Nicole 2275
Nicole Danielle (Wightman) 2254
Nicole Renee[11] 2192
Nina 373, 1714
Noah 1677
Noah (George) . 171, 268, 352
Noah (Thomas) 185
Noel 1675
Nola 372
Nora 929, 1066
Nora (Bushey) 1958
Nora Faye 1715
Noreen 912, 10661565
Norm 1715
Norma 306. 541, 791, 813, 818, 1066
Norma Blanche 307
Norma Elizabeth 318
Norma Jean 529, 1890
Norma Mae 732
Norma May 375
Norma[8] 1993
Norman .. 1065-6, 1715, 1732
Norman (Thomas) 892
Norman A. 1715
Norman Albert 402
Norman D. 563, 1715
Norman H. 734, 1715
Norman H. [Vet-Civ.War] 2232
Norman Henry 278
Norman K. 301, 732
Norman Kirtland[9] 733, 2327, 2333
Norman Lee 653
Norman Philip 379, 402
Norman R. 1715
Norman Roger 393
Norman Russel[4] .. 1895, 2103
O. 1732
O. E. 1677
O. S. 1715
Obdulia 669
Ocelia 208
Odail 1067
Offie Noah 360, 396
Ola . 353,885, 1073, 1067 1494
Olin Cyrus (Rev.) .. 241, 331
Olin Metz 299
Olive 672, 954, 1682
Olive (George A.) 194
Olive (William) 408
Olive E. 155
Olive Frances 210
Olive Logene 671
Olive Taylor 669
Olive[4] 1900, 2107
Olive[6] (William[5]) 111
Oliver 1067, 1675, 1677, 1678, 1682, 1687
Oliver (James) 83, 134-5
Oliver (John R.) 279, 360
Oliver (Oliver) 132, 205
Oliver (Paul) .. 81, 82, 132-3
Oliver (William) 129
Oliver Arnold . 115, 117, 178
Oliver Chapman ... 138, 217
Oliver Hazzard Perry 129

(Wightman continued)
Olivia 183, 668
Ollie 701
Omer 857
Opal Jean[10] 746, 1916
Opal Marie[9] 1934
Ophelia 1682
Ora .. 749, 752, 646, 886, 1067
Ora (Allen) 144, 236
Ora (Asa) 137
Ora Ella[9] 1910, 1933
Oramil E. 1687
Oramil Eleazer (Rev.) 152, 241
Oramil Emmet (Rev.) 242, 333
Oran 669
Orin 818
Orlo 1067
Orlo Fay 354 393, 611
Orrelia Anna 157
Orrin 738, 1712
Orrin Martin .. 267, 352, 651
Orrin S. 1715
Orrin Sage (Dr.) (Frederick B.) 356, 395
Orrin Sage (Dr.) 1290
Orrin Sage (Orrin S., Dr.) 395
Orrin Sage[10] 2144
Orrin Sage[11] 2144
Orrin Sage[12] 2144
Orson Herman 315, 376
Orville Austin 381
Orville R. 269
Oscar 170, 267, 1687
Oscar Reuben ... 220, 310-11
Oscar [Vet-Civ.War] ... 2232
Othneil [Vet-Am.Rev.] .. 2201
Othniel Gorton (Othniel G.) 117
Othniel Gorton (Philip) 68, 116-7
Otis 392, 1067 1715
Otis B. 2277
Otto . 232, 323, 625, 627, 1067
Otto B. 559, 1715
Otto William 562
Owen 139, 1068 1715
P. 1715, 1732
P. A. 1715, 1732
P. D. [Vet-Civ.War] 2243
P. E. 1715
P. G. 2166
P. G. (Rev.) 2164
P. J. 1715
P. M. 1715
P. S. 1715
P. T. 1732
Page 830
Paige 530, 1715
Paige LuAnn 2255
Paige[11] 1612
Palmer 143, 224, 1687
Palmer Gallup 2175
Palmer Gallup (Rev.) 33, 56, 154, 156, 247, 424
Palmer Gallup[6] (Rev.) .. 2119
Pam 438, 1701
Pamela ... 551, 585, 670, 712
Pamela (Johnson) 2139
Pamela[8] 2274
Pansy 828, 1068
Parasada Amelia Frances . 406
Pardon Tillinghast .. 126, 191
Parks 374
Parks[9] 576, 1608, 2186
Parks[10] 576, 1610
Parmelia 107
Pat 1709
Patience 1682
Patience (George) .. 44-5, 71
Patience (John) 113, 174, 846
Patience (Peleg) .. 115, 176-7
Patience (Samuel) 47, 125, 187-8
Patience (Valentine) 52
Patience Allen 189
Patience Vianna 408
Patrice Andrea[11] 1615
Patricia . 369, 1068, 1701, 1715
Patricia (Harvey) 828
Patricia (Nosworthy) 718
Patricia (Powers) 704
Patricia (Schmidt) . 832, 2329
Patricia (Walter) 945
Patricia Ann 627, 670, 857, 2330
Patricia Annette 751
Patricia Carol[10] 602, 2288, 2289
Patricia Charlotte (Kimball) 2101
Patricia I. 712
Patricia Jean (Loznak) ... 441, 445, 965
Patricia K. (Dixon) 826, 2255
Patricia L. . 557, 653, 790, 830
Patricia Lynn (Hawley) . 1521
Patricia Lynne[10] 1517
Patricia Marie[10] 2139
Patricia Mary 893, 1614
Patricia[5] 1895
Patricia[6] 2105
Patricia[10] 576
Patrick 110, 1715
Patrick Lawrence[11] 1363
Patrick M. 1715
Patrick Michael 2156
Patrick William 2156
Patsy 807
Patty 1715
Paul . 550, 561, 816, 862, 910, 1068, 1682, 1715, 1732
Paul (Oliver) 132, 207
Paul (Paul) 2282
Paul (Valentine) ... 52, 81-2
Paul Allen[10] 713, 2327
Paul Barton 535
Paul C. 1715
Paul D. 1715
Paul David 814, 1715
Paul Gaylord .. 322, 380, 634
Paul I. 1715
Paul Michael 639
Paul R. 1715
Paul S.[9] 2141
Paul Stephen[12] 2042
Paul Valentine 862
Paul William 400
Paul William[12] 1914
Paul Willis[9] 2045
Paula Annette 752
Paula Jean 531
Pauletta Ruth 832
Paulettte 551, 1568
Pauline 220, 828
Pauline (Lewellyn) 2135
Pauline Elizabeth ... 784, 839
Pauline Ethelyn 380, 547
Pauline Ethelyn[9] 2041

(Wightman continued)
Pauline M. 1715
Pauline[9] 2141
Pearce 875
Pearl 306, 479, 1068
Pearl Armina 353
Pearl Armina[9] 2320
Pearl Isabel Elaine 2147
Pearl Mariva 322
Pearl Norma 279
Pearl Opal[9] 1484, 1479
Peg 909
Peggy A. 625, 1715
Peggy Faye 886
Peggy Joyce 578
Peggy Lee 814
Peirce 1715
Peleg 68, 114-5, 1673
Peleg Olin 81, 132
Peleg Weeden (Capt.) 163, 258
Peleg [Vet-Am.Rev.] . . . 2201
Penelope 39
Penelope (Mrs.) 80
Penni 1715
Penny[11] 1565
Percy 61,857, 869, 1068
Percy Andrew 287, 364
Percy Butler (Rev.)
. . . . . 113, 356, 394, 543
Percy Heber 875
Percy L. [Vet-Sp.Am.War] 2246
Percy Lawton 868
Percy Ray 310, 373
Percy Ray[8] 1484, 2295
Percy S. 374
Percy[8] 1479
Permelia 614, 959
Pernetta Mae 736
Perrin 1068
Perry 883, 1068
Perry A. 843
Perry Earl 848
Perry Graham 364
Perry Nathaniel 193
Perry Stephen 278, 727
Perry W. 848, 1715
Peter 814, 949, 1688, 1715
Peter H. 865, 1687
Peter I. 717, 1732
Peter J. 480, 692
Peter K. 1715, 1732
Peter L. 1715
Peter Lynd[11] 2322
Peter[11] 1600
Petter Wendall 722
Phebe 1687
Phebe (Elisha) 68
Phebe (Gideon) 130
Phebe (James, Rev.) 50, 51, 79
Phebe (John, Capt.) . . . 40-42
Phebe (Mrs.) 414
Phebe (Rhodes) 79
Phebe (Valentine, Capt.) 81, 199
Phebe (William A.) 227
Phebe (William) . . . . . .
. . . . . 129, 199, 200-1
Phebe Ann (George) 408
Phebe Ann (Ira) 199
Phebe Ann (Randal) 200
Phebe Holdridge 162
Phebe M. 127
Phebe Nelly 186
Phebe[3] (George[2]) 25, 42-4, 68, 69, 79
Phebe[6] (George[5]) 143, 225, 315
Phebe[6] (John[5], #79) 104
Phebe[6] (John[5], #93) 114
Phedora 1682
Philena 86
Philip 1672
Philip (John) 25, 40-2, 44, 68-9, 116, 127
Philip (Othniel G.) 117
Philip Allan 389
Philip C. 807, 1715
Philip Dewees 824
Philip H. 512, 1715
Philip J. 604, 1716
Philip James 398
Philip Martin 364
Philip Michael[12] 1914
Philip Rhodes 178
Philip see also Phillip
Philip Todd 807
Philip [Vet-Am.Rev.] . . . 2201
Philisner [Alfonso] 2338
Phillip 551, 558, 573, 635, 1716
Phillip see also Philip
Phillip[11] 2295
Philo 800
Phoebe (Hungerford) . . . 1540
Phoebe (Spafford) . . 953, 958, 1902, 2110
Phoebe[4] 2111
Phyllis 634, 1069
Phyllis Arlene 400
Phyllis Gertrude[5] 1897
Phyllis Grace 612
Phyllis Jean 751
Phyllis June[10] 1610
Phyllis Nadine 807
Phyllis[10] 576-7, 2186
Phyllis[11] 751
Phyllis[3] 1504
Pinkney 886
Platt B. 1687
Platt Burr 320, 379
Platt Burr (Dr.) 231, 320, 489
Platt [Vet-Civ.War] 2233
Polly 1682
Polly (Benjamin) 111
Polly (Jonathan S.) 97
Polly (Timothy) 93
Polly Ann (Nathan) 224
Polly Ann (Timothy A.) . . 244
Polly Jean 605
Polly Lorena 153
Porter 1716
Prebendar 1736
Price (of England) 428
Priscilla 1069
Priscilla (of England) . . . . . .
. . . . . 425, 426, 2304
Priscilla [of England] . . . 2304
Priscilla (Zuretti) 2139
Priscilla Ann 490, 620
Priscilla Dean 403, 630
Priscella Dee 814
Prudence Jane 613
R. . . . 1069, 1713, 1716, 1732
R. B. 1716
R. C. 1707, 1716
R. D. 1716
R. E. 1716, 1732

(Wightman continued)
R. H. [Dr.] 1732
R. J. 1716
R. M. 1716
R. Mark 1716
R. P. 1716
R. Phillip 1716
R. R. 1678
R. S. 1716
R. V. 1687
Rachel 127, 283, 479, 845, 963
Rachel (John) 659, 595
Rachel Lucile 364
Rachel Sarah[11] 598, 2194
Rachel[11] 2181, 2182
Rachelle[12] 1560
Rae 1069, 1716
Ralph 366, 1069-70 1716, 1732, 2276
Ralph (of England) 420, 426, 981, 982
Ralph Allyn 372
Ralph Bartrum 718
Ralph Carman 717
Ralph Dean 801
Ralph E. 1716
Ralph Edgar 381
Ralph Edgar[9] 551, 2043
Ralph Edward 2154
Ralph Emerson 384
Ralph F. 1716, 1732
Ralph Frederic 1716
Ralph Frederick Wells 388, 717
Ralph Gilman 492-3
Ralph Gilman (Frank B.) 342, 389
Ralph Gilman (Ralph G.) 389
Ralph Gilman [Vet-WWI] 2248
Ralph Harian 721
Ralph Horland 341
Ralph Horland [Vet-WWI] 2248
Ralph Howard 837
Ralph Howard (Frank H.) 302, 370
Ralph Howard (Ralph H.) 370
Ralph L. 831, 1716
Ralph LeRoy[9] 2163
Ralph Lewis 2154
Ralph Myers 357, 396
Rand W. 807
Randal 1682
Randal (James H.) 237
Randal (William) 129, 130, 199-200
Randall (Joseph) . 126, 188-9
Randall (Robert) 402
Randall C. 706, 1716
Randall Helt 348
Randall Helt[9] 1734
Randall L. 628
Randel 796
Randel 1716
Randolph Lee 532
Randy 1716, 1732
Randy A. 1716
Randy Allen 447, 969
Randy Otis 2277
Raniece 816
Ransford 267, 1682
Ransford Benjamin 170, 267, 268, 651
Ray 282, 606, 961-2, 1070 1494
Ray E. 704, 1716
Ray G. 1733
Ray Larry 555
Ray Leon 355
Ray R. 1733
Ray Richey 346
Ray S. 374
Ray [Vet-Civ.War] 2233
Raylene 751
Raymond 850, 1070
Raymond Almon 353
Raymond Austin 320
Raymond Clark 2020
Raymond David 539
Reba 384
Rebecca 1070
Rebecca (Benoni) 112
Rebecca (Joseph) 134
Rebecca (of England) 420, 426
Rebecca (Paul) 82, 824
Rebecca (Ranier) 638
Rebecca (William) 129
Rebecca Beth (White) 815, 2328
Rebecca Cecielia 937
Rebecca Jean 482
Rebecca Leagh 541
Rebeccca Marie 534
Rebekah Jade[12] 1618
Reed 593, 750
Reeve 939, 1716
Regena A. 562
Regina Anne 492
Regina O. 1716
Regina R. 1716
Reginald Bertrum[9] 1604
Reginald Heber 875
Reginald Thomas 361
Reginald[2] 1505
Reid 1716
Reid N. 1716
Rene 839
Renee 800
Renee M. 1716
Renfrew 331
Renfrew Ashton 332, 384, 555
Rennie 1716
Reuben 1672, 1673
Reuben (Caleb) 118
Reuben (Capt.) . 24-5, 44-5, 69-70, 71, 113, 117, 405
Reuben (James H.) .. 237, 327
Reuben (Maj.) ... 70, 71, 119
Reuben (Reuben, Maj.) 119, 182
Reuben Adelbert 182
Reuben Graham[9] 746, 1916, 1940
Reuben O. 173
Reuben Waite 126
Reuben [Vet-1812 War] . 2208
Reuben [Vet-Am.Rev.] .. 2201
Reuben[6] (George[5], #102) 119, 180, 276
Reuben[6] (George[5], #92) 113, 173
Revillo Cole 269
Revillo Cole[8] 2093
Revilo 1716
Revilo C. . 209, 301, 730, 735
Rex 1070, 1716
Rhea 815, 1721
Rhoda ... 749, 914, 1675, 1677
Rhoda (Mrs.) 142
Rhoda Jane[9] 1930

(Wightman continued)
Rhoda Lathrop ... 85, 87, 142
Rhoderick 1682
Rhodes 50, 51, 79-80
Rhonda (Aiken) 1565
Rhonda (White) 1520
Richard ... 414, 1070-1, 1675, 1716, 1719, 1733
Richard (of England) 415-23, 427, 1740, 1748
Richard (Henry) 954
Richard (Herbert R.) 385
Richard (Hubert L.) 378
Richard (James) 237, 859, 940, 958
Richard (John) 896
Richard (Richard) 628, 643, 862
Richard (Roy, Dr.) 306
Richard A. 792, 1717
Richard Alan 2157
Richard Alan[6] 1896
Richard (Andrew) 793
Richard B. 598, 1717
Richard Burton[9] 2339
Richard C. 510, 1717
Richard Carroll[5] 2107
Richard Charles (Wade) 445, 969, 2300, 2302
Richard Clark 398
Richard Dean 804
Richard E. 687, 1717
Richard F. 751
Richard H. 628, 1717
Richard L. 375, 850
Richard Lee 378
Richard Lord 274
Richard Mars 862
Richard Merritt 393
Richard Orin 389, 492
Richard P. 634, 935
Richard R. 724, 1717
Richard Robert 642, 645, 2324
Richard W. 1717
Richard Warren 331, 382
Richard [b. 1573] 2306
Richard [Wade] 1877
Richard[2] 1902, 2110
Richard[3] 1900, 2107
Richard[12] 812
Richey 648, 1071
Rick 1717, 1733
Rick W. 1717
Rick William 2131
Riley Van Vranken .. 151, 236
Rita Beth 628
Rita Eleanor 337
Rita M. (Edmons) 2338
Roaland 1733
Robert ... 413-4, 1071-3 1464, 1672, 1674, 1675, 1683, 1687, 1717, 1733
Robert (Charles B.) 393
Robert (Daniel J.) 182
Robert (George) 939
Robert (Harold) 957
Robert (Henry) 957
Robert (immig. Scotland) . 929
Robert (immig. Ireland) .. 861
Robert (James)(immig.) .. 915
Robert (John) 864, 959
Robert (Levi B.) 220
Robert (Nelson E.) .. 377, 401
Robert (of Canada) 963-4
Robert (of England) . 416, 419
Robert (Thomas) 893
Robert (Ward) 400, 969
Robert (William) 961
Robert A. 825, 1717
Robert Alan[11] 1914
Robert Allen 493
Robert B. 1717
Robert Beveridge[9] ... 5062189
Robert Boal 261
Robert Bradford 388, 698
Robert Bruce 515
Robert C. 687, 722, 820, 854-5, 865
Robert D. 806, 1717
Robert Douglas 375, 516
Robert E. 909, 1717
Robert Edwards 2256
Robert Edwin .. 337, 511, 909
Robert Eugene[10] ... 752, 2074
Robert F. 861, 1717
Robert Franklin 370
Robert G. 1717
Robert Gary[10] 1518
Robert George 912
Robert George[3] 1319, 1322, 1355
Robert George[4] 1319, 1320, 1345
Robert Gilbert 839
Robert H. 722,1717
Robert Harold[10] 1912
Robert Henry 311, 375
Robert Hiram 134
Robert J. 375, 479, 959, 1717
Robert Josiah[8] 505, 2188
Robert Keith 899
Robert L. 384, 555, 625, 825, 1717
Robert Lester 399
Robert Lynn 347, 531, 708 1467
Robert M. 1717
Robert Maynard 389, 723
Robert Merritt 393
Robert Michael 851
Robert Morris 393
Robert Nelson 593
Robert P. 1717
Robert Paul 380, 634
Robert Pinckney 882
Robert R. 641, 841, 686, 1717
Robert Richard[11] 642,2030
Robert Stillman (Rev.) ... 356
Robert Strong 372
Robert T. 2019
Robert V. 504, 1717
Robert Van Duyne 364
Robert Vincent 403
Robert Vincent[10] 2121
Robert W. 435, 690, 1718
Robert Wallace[10] 1526
Robert Wilford 364
Robert [b.1755] 1463
Robert [Vet-Civ.War] ... 2233
Robert[3] 1901, 2110
Robert[4] 1897
Robert[5] 1896, 1901, 2110
Robert[8] 745, 1906, 1907, 1909, 1910
Robert[10] 745
Robert[11] 796

(Wightman continued)
Roberta 1718
Robey (George) 44-5, 71
Robey (John, Capt.) 42
Robey (Joseph) 126
Robin 536, 875, 1718
Robin Dorice[11] 1516
Roby 411
Rocke 1733
Rod 715, 1718
Roderick (John R.) . . 279, 360
Roderick (Thomas) 185
Rodney M. 714, 1718
Roena 149
Rogena 1719
Roger 355, 1073, 1718
Roger Alan 382, 490
Roger C. 712, 1718
Roger Howard 480
Roger Lee 551, 751
Roger [of England] 2142
Roger Seth 720
Roger[10] 551, 2043
Rogers 96
Roland C. 1718
Roldan Daniel 241, 330-1
Rolla 1989
Rollo E. 1718
Romanzo 169, 264
Ron 1718
Ron E. 1733
Ronald 1718
Ronald (Glenn C.) 392
Ronald (Loren A.) 404
Ronald Arthur 642
Ronald Christopher 840
Ronald D. 801, 1718
Ronald Dale[10] 2190
Ronald Earl 827
Ronald Edward 642
Ronald Francis 962
Ronald Gilbert 839
Ronald J. 451, 1718
Ronald L. 1718
Ronald N. 593, 1718
Ronald P. 803, 1718
Ronald Sears 389, 718
Ronald[11] 1565
Rondi Lynn 573
Ronna Dee 716
Ronnie 1718
Rosa Bella 381, 660, 695
Rosa Belle 325
Rosa Belle (Brown) 1479
Rosa Tobitha 797
Rosabel 696
Rosaltha 205
Rosamond 586
Rosanna (Mrs.) 60
Rosario 651, 1074
Roscoe 267, 268, 352
Roscoe Howard 384, 404, 569
Roscoe Leighton . . . 283, 362
Rose 599, 752, 1074
Rose (Smith) 1479
Rose Margaret 221
Rose Mary 598
Rose Mary[10] 1525
Rose[8] 1935
Roseanna (Foster) 2276
Roselia Delight 188
Rosella A. 214
Rosella L. 346, 648
Rosemary 326
Roseville Adelia 185
Rosina Elizabeth 227
Ross 267, 1074, 1733
Ross B. 569, 1718
Ross Burton[11] 1634
Ross C. 2281
Ross Charles 355
Ross Henry 652
Ross W. 651-2, 1718
Ross[5] 1898
Rosslyn Jean 2281
Roswell C. 131
Rota 827
Rovert R. 1718
Roville E. 1683
Rowena (Flores) 442
Rowena Caguiran (Flores) 441, 442, 444, 2300-02
Roxann 670
Roxanne 1705
Roxanne Marie[11] 1518
Roy 262, 699, 793, 820, 1074, 1718, 1989
Roy (Dr.) 306
Roy A. 1718
Roy Allen . 343, 389,541, 723
Roy Allen [Vet-WWI] . . . 2248
Roy Gerald 365
Roy J. 384
Roy Newell 332, 384
Roy Newell[8] 1632
Roy Prentice 839
Roy Ralph[10] . 831, 2163, 2329
Roy Richey 650
Roy William 390, 647
Roy Wood 815
Royce 375
Royleen Marie 542
Rubin 1672
Ruby 751, 1074, 1687
Ruby (Leon O.) 379
Ruby (Sherman W.) 325
Ruby Dell 332
Ruby Dell[8] 1632
Ruby Flavilla 279
Ruby Frances 322
Ruby Jane 220
Ruby [John] 2154
Ruby Leilah 564
Rufus Elbridge 158
Rufus Randall 90 150-1
Rufus Randall (Dr.) . 144, 225
Rufus [Vet-1812 War] . . 2208
Rumsey 489
Rumsey (Briggs L.) 230
Rumsey (Platt B.) . . 379, 402
Rumsey (Rumsey) 402
Rupert Ernest 350
Rupert Tanner 196, 286
Russell 368, 626, 1075, 1718, 1733
Russell Alan[11] 2099
Russell Brown 147, 229
Russell E. 1718
Russell G. 1718
Russell R. 1718
Russell Rowley 385
Ruth 529, 540, 594, 596, 700, 796, 1075, 1705
Ruth (Benoni) 112

(Wightman continued)
Ruth (Daniel C.) 345
Ruth (Detomare) 628
Ruth (Frederick E.) 286
Ruth (Fulmer) 504, 2120
Ruth (George) 113
Ruth (Harris) 954, 1899, 2107
Ruth (Lindberg) 825
Ruth (Mrs.) 198
Ruth (Nelson E.) 377
Ruth (Samuel) 77
Ruth (William B.) 398
Ruth Addie 363
Ruth Alice 492
Ruth Amelia 211
Ruth Ann (Nunn) 601, 2286, 2287
Ruth Arminda 198, 291
Ruth Braley 348
Ruth (Cathryn) 720
Ruth DeWilton 717
Ruth E. 345
Ruth Edna 294
Ruth Grafton 335
Ruth Helen 384, 555
Ruth Inga 669
Ruth Irene [William] ... 2153
Ruth Louise 938
Ruth Madeline 388
Ruth Marguerite 249
Ruth May 832, 2018
Ruth May[10] 2163
Ruth Merrihew 842
Ruth Mills 641
Ruth Naomi 948
Ruth Rebecca 210
Ruth Sinelda 293
Ruth Vera 360
Ruth Vera[9] 1542
Ryan 653, 735
Rylee Donald 551
Rylee Kaye 2255
S. 1718, 1733
S. H. 1689
S. J. 1718
S. L. 1718
S. M. 1718
S. W. H. 1733
S. Y. 1708
Sabra D. 107
Sabrina Ann 292
Sage 1718
Sally 666, 746, 866, 1677, 1683
Sally (Benoni) 111-2
Sally (John) 131
Sally (Jonathan) 140
Sally (Peleg) 115
Sally Amy 141
Sally Ann 165
Salmon Phelps 218
Salome 103, 104
Sam 1733
Samantha 408, 563, 624
Samantha Elizabeth Phoebe[11] 2151
Samuel 411, 1075, 1091, 1672-1675, 1677, 1678, 1683, 1687, 1688
Samuel (Allen) 222
Samuel (Benjamin) .. 110, 170
Samuel (Benoni) 112
Samuel (Horace) ... 262, 347
Samuel (James)(immig.) .. 915
Samuel (James H.) .. 237, 327
Samuel (James, Rev.) 38, 50, 76, 77, 159
Samuel (of England) 416, 419, 425, 426
Samuel (of Ireland) 909
Samuel (Rhodes) 79
Samuel (Samuel W.) 162
Samuel (Stephen) 110
Samuel (Timothy) 93
Samuel (Valentine, Capt.) 63
Samuel (William) 129
Samuel A. 346, 647 1677
Samuel Allen 106, 107, 167-8, 263
Samuel Allen [Vet-1812 War] 2208
Samuel B. [Vet-Civ.War] 2234
Samuel Blair 540
Samuel D. 2146
Samuel Despair 2131
Samuel J. 312
Samuel Phillips (Rev.) 153, 244
Samuel T. 858
Samuel Titus411, 835, 835 2146
Samuel W. 1683
Samuel Wait (Dea.) 102, 161-2, 163
Samuel [b. 1611] 2306
Samuel [Vet-Civ.War] .. 2234
Samuel[2] 11, 14, 24, 26, 29, 30, 37 2306
Samuel[3] (George[2])23-6, 38-9, 65
Samuel[3] (Samuel[2]) . 29, 30, 31
Samuel[4] (Samuel[3]) 25, 26, 39, 65
Samuel[4], Dea. (George[3]) 38, 62, 63, 64-5, 99
Samuel[5] (?George[4]) 72, 408-9
Samuel[5] (Daniel[4]) ... 63, 410
Samuel[5] (Samuel[4], Dea.) . 64
Samuel[5] (Samuel[4]) 47, 50, 77, 125
Samuel[6] 1734
Samuel[6] (Daniel[5]) .. 136, 137
Samuel[6] (George[5], # 80) 105, 165-7, 347
Samuel[6] (George[5], #84)107, 169
Samuel[8] 1734
Sandra (Cowles) 1517
Sandra Ann 2296
Sandra Jean[4] 1319, 1322
Sandra [David] 2157
Sandra 1704, 1709, 1720
Sandra[12] 1566
Sandra Carol 766
Sandra Eileen 544
Sandra Jean 840, 912
Sandra Karen 873
Sandra Lee 391, 630, 647, 686
Sandra Yvonne 484
Sanford Smith 409
Santra 451
Sara 906, 1076
Sara Anne[12] 2121, 2322
Sara Elizabeth (Whitcomb) 619, 2323
Sarah . 824, 1076, 1675, 1676, 1704, 2000, 2275
Sarah (Allen) 87
Sarah (Bartlett) 2305
Sarah (Daniel) 63, 104

(Wightman continued)
Sarah (Gardner) 750
Sarah (George) 408
Sarah (Holmes) 100
Sarah (Jones) 527
Sarah (Israel) 106-7
Sarah (Jabez) 218
Sarah (John, Capt.) ... 40-41
Sarah (John, Lieut.) 100
Sarah (John) 113
Sarah (Kennerly) 872
Sarah (Martin S.) 175
Sarah (Meyers) 636
Sarah (Mintner) 1503
Sarah (Mrs.) 69
Sarah (Newell) 538
Sarah (of England) 419
Sarah (Paul) 82
Sarah (Reuben, Capt.) ... 70
Sarah (Samuel, Dea.) 64
Sarah (Scarf) 906
Sarah (Simon) 144
Sarah (Valentine, Rev.) 35, 36
Sarah (Valentine) 106
Sarah (Zorababel, Capt.) . 85
Sarah Ann 824, 952
Sarah Ann (Almy) 2055
Sarah Ann (Henry) 127, 1898, 2107
Sarah Ann (Hosea A.) ... 314
Sarah Ann (John Gano, Rev.) 95
Sarah Ann (John, Lieut.) . 100
Sarah Ann (John) 113
Sarah Ann (Johnson) 135
Sarah Ann (Scott) 1902, 2112
Sarah Anna 119, 874
Sarah Anne[12] 2322
Sarah Arleta[7] 1374
Sarah Arletta 227
Sarah Arnold 179
Sarah B. 254, 864, 867
Sarah Cora 284
Sarah E. 256, 868
Sarah Elizabeth 195, 877
Sarah Ella 179
Sarah Ellen 157
Sarah Elosia 408
Sarah Estelle 231, 758
Sarah Eve 293, 365
Sarah Florence 806
Sarah G. 261, 558
Sarah Gorton 178
Sarah Jane 726
Sarah Jane (John, Capt.) . 160
Sarah Jane (Randal) 200
Sarah Jane[12] 2042
Sarah Lindsey[11] 1527
Sarah Louise 377
Sarah M. 283, 696
Sarah Maria (Peleg W., Capt.) 259
Sarah Maria (Randall) ... 188
Sarah Maria (Henry) 176
Sarah Michelle 540
Sarah R. 143
Sarah Victoria 258
Sarah Virginia 240
Sarah Warner 240
Sarah [Alfonso] 2338
Sarah[2] 2306
Sarah[2] (George) 12, 14
Sarah[3] 2311
Sarah[3] (John[2]) 28
Sarah[4] (Abraham[3]) 55
Sarah[5] (Abraham[4]) 90
Sarah[6] (Oliver[5], #123) ... 133
Sarah[6] (Oliver[5], #126) ... 134
Sarah[7] (George[6]) 161
Sarah[7] (John[6]) 159
Sarah[8] 580, 752, 1935
Sarah[12] 550
Sarena 746
Sariah 1683
Scott 351, 1719
Scott Allan 939
Scott Andrew[11] 506, 2191
Scott Cornelius 939
Scott J. 1719
Scott Jay 449, 969
Scott L. 801
Scott [Richard] 2157
Scott Stephen 891
Scott[12] 2077
Scott[6] 1890
Scoville Kenworthy 511
Sean 480, 715, 899, 1703, 1712, 1719
Sean Paul[12] 2029
Selden L. 372
Selden Stark 218, 305
Selena Leigh[11] (Gerald) . 443, 445, 969, Introduction of V.2, 2300, 2303
Seleta Ann 752
Seneca Arthur 409
Sepheanthus 177
Sevier 1076
Shannon 1729
Shannon Rose[12] 2029
Sharon .. 535, 838, 768, 1719
Sharon (Hawthorne) ... 1912
Sharon (Perry) 1599
Sharon Ann[10] 507, 2192
Sharon Lee 391, 687, 723, 2255
Sharon Louise 939
Sharon Marie 852
Shaun Thomas 644
Shawn K. 899, 1719
Shellee Kay 654
Shelly Anne[11] 550, 2042
Shelly Renae 838
Shelly[11] 598
Sherburne Henry (Avery I.) 329, 381
Sherburne Henry (John) 152, 239
Sherman (George H.) 323
Sherman (George) 321
Sherman (Palmer) 224
Sherman H. 169
Sherman Tecsumseh 556
Sherman William ... 235, 325
Sherry 598, 909, 1502
Sheryl 1700
Shirley 532, 1076
Shirley Ann ... 396, 598, 954
Shirley Ann[5] 2106
Shirley Anne[10] 577, 1615
Shirley Antha 395
Shirley Bell 805
Shirley Diane (Spence) . 1504
Shirley J. 1719
Shirley Jeanette (Stearns) 1616
Shirley Jeannette (Sterns) 2186
Shirley Lillian 962

(Wightman continued)
Shirley Mae[10] 2097
Shirley Marlene[10] 1522
Shirley Rae 708
Shirley[11] 2025
Sidney 711
Sidney (Lyman Eaton) . . . 307
Sidney (Martin B.) 270
Sidney Everett . 227, 318, 602
Sidney Rathbun 170, 267
Sierra[12] 1916
Signe 647, 1076
Silas 1677
Silas (Josiah B.) 220
Silas (Silas) 141
Silas (Valentine) 52, 81, 82-3
Silas Edward (Chauncey G.) 310, 374
Silas Edward (Silas E.) . . 374
Silas Edward[8] 1608, 2186
Silas Edward[9] 577, 1615, 2186
Silas Fred 309
Silas Fred[8] 1484
Silas[5] (Zorababel[4], Capt.) 85, 141, 667
Silvester 1683
Silvia Muriel 370
Silvia 287, 365
Silvia Jennie 393, 611
Simeon 1683
Simon 1683, 1688
Simon (Allen) 87, 142, 144, 319
Simon (James H.) 237
Simon (Simon) 144, 227
Simon George 224, 316
Sir William 1736
Smokey Joe 851, 1719
Solomon 661, 696
Soloman [Vet-Civ.War] . 2234
Solomon (Abram) . . 150, 235
Solomon (Jacob) 234
Sondra Lynelle[11] . . . 714, 2326
Sonia Lynn 800
Sophia Ann 115
Sophia 97, 638, 752, 856
Sophia A. 158
Sophia (Jodney) . . 2017, 2275
Sophia[8] 1935
Sophie R. 1719
Sophie[8] 1909
Sophronia (John O.) 296
Sophronia (John) 131
Spencer (Benoni) 112
Spencer (Sidney R.) 268
Squire Francis 406
Stacey 850
Stacey Kay[11] 2191
Stacey[10] 1566
Standish Rist 385
Stanley 354,945, 1076-7
Stanley Amos 319
Stanley Amos[8] 2063
Stanley Huntington . . 349, 529
Stanley Thomas 531
Stanley[4] 1898
Statira 1464
Statire Wyer 1463
Stella Louella 277
Stella 365, 903, 1077
Stelman K. 1683
Stephani 1707
Stephani[12] 1612
Stephanie Kaye[11] . . 507, 2192
Stephen . . . 1672, 1719, 2275
Stephen (Col.) 24, 44-5, 70-1, 72
Stephen (John) 113
Stephen (Samuel) . . . 65, 110
Stephen Alfonso 407
Stephen Arnold 125, 186-7, 192
Stephen D. 493, 1719
Stephen Dale[11] 1915
Stephen Dale[12] 1915
Stephen E. 406, 407
Stephen H. 641, 1719
Stephen Herbert 212, 735
Stephen M. 405, 406
Stephen Michael[11] 1618, 2186
Stephen Paul 752
Stephen Reynolds . . 339, 387
Stephen Samuel 891
Stephen [Vet-Am.Rev.] . 2202
Stephen [Vet-Civ.War] . . 2235
Stephen[6] (George[5]) 119, 179-80
Stephen[11] 796
Sterrett 1077
Steve 563, 1719
Steven 1719
Steven Darwin 768-9, 773, 777, 785
Steven E. 578, 1719
Steven J. 1719
Steven R. 516, 652, 862
Steven Scott[11] 2100, 2101
Steward (John) 889
Stewart Charles (Charles D.) 284, 363-4
Stewart Charles (Stewart C.)364
Stillman K.[7] 1317
Stillman King . 174, 272, 356
Stillman King[7] 1288, 1290, 1291, 1299
Stillman W. 1688
Stirling 1077
Stoddard 1674
Stoddard Ellsworth 338, 386, 612
Strenisham (of England) . 428
Stuart 1703
Stuart Jeffrey 1719
Sue 1719
Susan 534, 725, 734, 941, 1612, 1719, 1721, 1898, 2105
Susan (Aberlie) 1897
Susan (Benjamin) . . . 89, 153
Susan (Bontz) 2296
Susan (Lamphere) 1502
Susan (Riley V. V.) 237
Susan (Valentine, Capt.) . 81
Susan A. 1719
Susan Ann 2278
Susan Christine[9] 2273
Susan Eliza (Sisson.) . . . 1479
Susan Elizabeth 191, 862, 949
Susan Geneva 874
Susan Greene 162
Susan Hough[10] 2151
Susan Jane 959
Susan Kay 814
Susan Lee 505
Susan Lovina 153
Susan M. 550, 684, 687, 1719

(Wightman continued)
Susan M. (Benjamin) 133
Susan M. (Romanzo) 265
Susan M. (William) 184
Susan Margaret[5] 1892
Susan Maria 184
Susan Weeden 163
Susan Williams 13, 248
Susan V. 731
Susan [Ellsworth] 2147
Susan[8] 644
Susan[11] 533
Susanna (Valentine, Rev.) 35, 36
Susanna Agnes 960
Susannah 743
Susannah (Amos) 137
Susannah (Benoni) 112
Susannah (Daniel) 53, 54
Susannah (Valentine, Dea.)84, 87
Susannah (Valentine) ... 412
Susannah [b. 1657] 2305
Susannah[3] 2311
Susie 602, 890
Suzanne 437, 969, 2275
Suzanne Marie (Shepard) ... 516, 1517
Suzanne [Dr. William] .. 2282
Suzanne 509, 5702194
Sybil (Benjamin T.) 128
Sybil (Benjamin) 111
Sybil (Elisha) 68
Sybil (John W.) 409
Sybil (of England) .. 418, 419
Sybil May[4] 954, 1899
Sybil[5] (John[4]) 78
Sybil[6] (John[5]) 113
Sybilla Chambers Metz .. 299
Syle (of England) ... 419, 422
Sylvester 111, 172, 1688
Sylvester Anson 111
Sylvia 582, 1714
Sylvia (Dussault) 1560
Sylvia (Soles) 1564
T 1719, 1733
T. B. 1719
T. Donald 1719
T. H. 1719
T. M. 1719
T. O. 1689
T. W. [Vet-Civ.War] ... 2243
Tabitha ... 57, 58, 92-3, 2175
Tamara M. 489
Tammy . 606, 1715, 1719, 1721
Tammy Kumo 837
Tammy Lyn[11] 2101
Tammy Lynn 704
Tammy Lynn (Van Valkenberg) 2156
Tannie 756
Tarah Renee 653, 707
Taylor 1688
Ted 750, 1083
Ted D. 807-81719
Ted F. 1719
Ted[9] 1910, 1934
Temple F. 1719
Tennison 1989
Tennyson 793
Teresa 627, 641, 861
Teresa Lynn 527, 2276
Terrance P. 1719
Terrence 1719
Terri Lynn 752
Terrie 1719
Terry ... 541, 625, 639, 1719
Terry Lee (Mumme) ... 1617
Tessa Leigh[7] 1891
Tessie Hanna (Bishop) 434, 446
Thankful 73, 668
Theda Baleska 346
Thelma .. 315, 569, 602 1467
Thelma Elmira 806
Thelma Ruth 347, 700
Theo 1719
Theodore 378
Theodore B. [Vet-Civ.War]2235
Theodore Eugene[9] . 597, 2298
Theodore Frank 598
Theodore Henry 398, 739, 753
Theodore Wynn 334
Theodore [Vet-Civ.War] . 2235
Theodosia 68, 69
Theresa 534, 578, 1077
Theresa Lamb 363
Thomas 411, 1077-8 1673, 1683, 1688, 1689, 1719,1720
Thomas (b. 1866) 827
Thomas (Benjamin) 126
Thomas (David) 182
Thomas (immigrant) ... 860-1
Thomas (James) 940, 958
Thomas (James)(immig.) . 915
Thomas (John Nelson) ... 125
Thomas (John) ... 414, 892-3
Thomas (John)(Scotland) . 905
Thomas (of Canada) 963
Thomas (of England) 415-23, 426-8, 1740, 1748
Thomas (Thomas) 915
Thomas (William) 124, 185, 869
Thomas A. . 1675, 1720, 2195
Thomas Alan[10] 597, 2191
Thomas Allen 766, 784
Thomas Arnold 178, 275
Thomas Aylesworth 409
Thomas Barlett 1464
Thomas Douglas 759, 766, 776, 784 2328
Thomas E. 828, 1720
Thomas Elwyn 2254
Thomas F. 914, 1720
Thomas F. [Vet-Civ.War] 2235
Thomas G. 766, 771, 773, 775, 777, 1720
Thomas Henry 951
Thomas J. . 528, 859, 861, 929
Thomas Jefferson ... 116, 177
Thomas M. ... 687, 827, 1720
Thomas N. 644
Thomas P. 511, 6441720
Thomas Remington 182
Thomas S. 862, 1677, 1678, 1720
Thomas Sweet (George) 102, 163
Thomas Sweet (Thomas S.) 163
Thomas V. 812, 1720
Thomas W. ... 411, 870, 917
Thomas W. [Vet-Civ.War] 2236
Thomas [of England] ... 1503
Thomas [Vet-Am.Rev.] . 2203
Thomas [Vet-Civ.War] 2235, 2243
Thomas[2] ... 1505, 1902, 2112

(Wightman continued)
Thomas[4] 1539, 1540
Thomas[4] (John[3]) 47, 48, 73, 75-77, 124, 359
Thomas[6] 1539
Thomas[6] (John[5]) 121
Thomas[7] 1541
Thomas[7] (Thomas[6]) 185, 280, 761, 761
Thomas[8] (Thomas[7]) . 281 361
Thomas[9] 752, 1934
Thora 528, 1078
Tia Noel 598
Tiersa Rene 598
Tim 832, 2330
Timothy 824, 1673-1677, 1683, 1688, 1720
Timothy (Allyn) . 86, 91, 153
Timothy (Oliver) ... 133, 208
Timothy (Rev.) ... 999, 2173
Timothy (Rev.) (Valentine, Rev.) 32, 34, 35, 36, 56-8, 88, 91,94
Timothy (Timothy, Rev.) 57, 93
Timothy (Timothy) 93
Timothy A. 1683
Timothy Austin 153, 244
Timothy F. 1683
Timothy Howard[11] . 747, 1919
Timothy J. 1720
Timothy James[11] 2151
Timothy K. 530
Timothy L. 489
Timothy P. 873, 1720
Timothy R. 873, 1720
Timothy S. 692
Timothy T. 1688
Timothy Tuttle 156, 614
Timothy W. 1720
Timothy[3] 2174, 2311
Timothy[10] 813
Tina 840
Tina (Wimpy) 2255
Tina Louise (Currier) ... 1891
Tina R. 1718
Tirzah Cordelia 334
Titus (George) 122, 185
Titus (John) 47, 48, 72-3
Titus [Vet-1812 War] ... 2208
Tobin 1720
Tobin[11] 1612
Todd 832, 837, 1720, 1733
Todd[11] 491, 1566
Olisomen 850
Tom 1720
Tom Eugene[6] 1891
Tommy 1720
Toni (De Luca) 2338
Tony 800, 1720, 1733
Tonya Yeuett 835, 2147
Traci Lee[11] 558, 2042
Tracy 790, 841
Tracy (Charles W.) 266
Tracy (George) 171, 269
Travis 752
Trent 832, 2330
Tresta Marie[11] 1520
Treva 1707
Triphena 9611683
Trish 2289
Troy 2330
Troy Robin[12] 832, 2330
Trudy 804
Twilla Verdells 402
Twyla 553
Tyler 480, 804
Ulrich 1683
Uriah 88, 1674, 1675, 1677, 1719
Uriah [Vet-1812 War] .. 2209
Ursula (Duffy) 2254
V. 1720, 1733
V. F. 1733
V. L. 1720
V. M. 1720
Valentine ... 1-7, 411-2, 418, 429, 1672-1675, 1677, 1989, 2164
Valentine (Capt.) (George) 38, 62, 63
Valentine (Capt.) (Valentine) 412
Valentine (Dea.) (John, Rev.) 58, 59, 96
Valentine (George, Col.) 61, 62
Valentine (Israel) 138
Valentine (James) 46, 83, 135
Valentine (John)27, 28, 51-3, 80
Valentine (of England) 416, 419, 420, 422-3, 2304
Valentine (Rev.) (George) 1, 11-2, 14-5, 17, 20-1, 27, 31-5, 37, 49.
Valentine (Rev.) (George) . 55, 91, 412, 424, 429, 999
Valentine C. 306, 793
Valentine H. 157, 251
Valentine [Valentine] ... 2305
Valentine [Vet-Am.Rev.] 2202
Valentine [Vet-Col.War] 2196
Valentine[2] (Rev.) . 662, 997-8, 1402, 1439, 1882, 2173, 2310
Valentine[3] 2311
Valentine[3] (Valentine[2]) 11, 35
Valentine[4] (Dea) (Daniel[3]) 53, 54, 84, 87, 89, 135, 965
Valentine[5] (Daniel[4]) . 62, 63, 100, 103, 104, 105-6 410
Valentine[6] (Daniel[5]) 136, 137
Valentine[7] (Abel Pendleton[6]) 213
Valentines[4] (Capt.) (Valentine[3]) 52, 80-1, 83, 199, 297
Valerie Anne 893
Vandell 266
Vanessa 1720
Vella May 839
Velma May 369, 839
Velma May[9] 2140
Velora 319
Velva 323, 525
Venice 306, 793
Vera 615, 1078
Vera Ethel 2019
Vera Irene 338
Vera Jean 830
Vera Leila (Martin) 1541
Vera Kycukke 814
Vera Minerva (Rose) ... 2097
Verda Jay 620
Verden 813, 1078
Vern 381, 1467, 1720
Verna 657, 660, 696, 941, 2106
Verna Melva 396
Verne Benton 347, 706

(Wightman continued)
Vernice 527
Vernie Carol 746
Vernie Jo[11] . . 748, 1919, 2328
Vernon 1720
Vernon (Cecil Vincent) . . 279
Vernon (Ira H.) 349
Vernon Alton . 323, 380, 645
Vernon E. 354, 393, 611, 697
Vernon O. 850
Veronica B. 1720
Veronique 1733
Via 1720
Victor 1720
Victor (of England) 419
Victor Grosso 386
Victor Grosso[9] 537, 2151
Victoria 883, 913
Victoria Matilda . . . 101, 339
Vifs 555
Vina Grace 317
Vincent 279, 696
Vinita S. 707, 1720
Vinton . . 378, 604, 1079, 1720
Viola 550, 564, 625
Viola (Campbell) 1897
Viola (George H.) 323
Viola (William P.) 366
Viola Mary 300
Violet 790-1, 1079
Violet May[4] . 957, 1901, 2109
Violet Rose[3] 2112
Violet[3] 1902
Virgil 1467, 1720
Virgil Franklin 347, 700
Virginia 479, 577-8, 1079, 2326
Virginia (Eggerr) 670
Virginia (Everett G.) 388
Virginia (George W.) 390
Virginia (Long) 612
Virginia (Vander Weele) . 843
Virginia (William) 849
Virginia Ann 2280
Virginia Cornell 396
Virginia Luella 337
Virginia M. . . . 647, 895, 912
Virginia Mae 379
Virginia May 400
Virginia Mayo 662, 664
Virginia[10] 665, 726
Virginia[11] 699
Virtue (Mrs.) 26, 27
Virtue 104-5
Vivian 402, 492
Vivian Gertrude 379
Vivianne 1720
Volney 142, 150, 223, 1677, 1678, 1683, 1684
W. 1674, 1720, 1733
W. A. 1720
W. B. [Vet-Civ.War] . . . 2244
W. D. 1720, 1733
W. D. Toby 1720
W. E. 1720, 1733
W. F. 1683
W. G. 1720, 1733
W. H. 1733
W. I. 1733
W. J. 1683, 1720
W. John 1720
W. L. 1538
W. L. (Roy) 1720
W. Peter 1733
W. Porter 1720
W. R. 1720, 1733
W. Robert 1733
W. S. 1720
W. S. [Vet-Civ.War] 2244
W. T. 1688
W. W. 1721
W. Wayne 2136
Wade . 1085, 1079, 1877, 1878
Wade Charles[9] 371, 434, 438-9, 965, 969, 1721, 2299, 2301-01
Wade Walter 373
Wait 62
Waite 26, 42, 66
Waity Wilson 253
Wallace 816, 1721
Wallace James[8] . . . 1479, 1481
Walt 414
Walter . . . 945, 1079-80,1721
Walter (James) 355, 875
Walter (Samuel) 327
Walter (Walter) 369, 864
Walter B. 1721
Walter Benjamin 264
Walter Clarence 209, 301
Walter Daniel 376, 401
Walter Daniel[9] 487, 1951
Walter Dresser 344
Walter E. 375, 1721
Walter Edwin 346
Walter H. 1721
Walter Harold 298, 369
Walter Harris 342, 389
Walter Hill 885
Walter Hough (Eugene T.) 335, 385
Walter Hough (Walter H.) 386
Walter Hough[8] 537, 2149
Walter Hough[9] 537, 2150
Walter J. 1721
Walter Lyle[10] 1517
Walter Lyle[11] 1518
Walter Lyle[9] 1512
Walter Reid 873
Walter Russell . 256, 258, 342
Walter Sidney 352, 392
Walter Spencer[10] . . 537, 2151
Walter Valentine 248
Walter Westgate 257
Walter Willis 384, 404
Walter Willis[9] 565, 1633
Walter[4] 1898
Walter[8] 660, 695
Wanda . . 603, 705, 1721, 2329
Wanda Lee[10] 831, 1481
Wanda Mae . . . 402, 506, 628
Wanda Mae (Robbins) . . 2189
Wanda Maxine 559
Ward . . . 371, 400, 435, 1721
Ward Benjamin 434, 514, 9969
Ward Baker 409
Warren . 829, 1080, 1733, 2330
Warren (Jesse, Rev.) 94
Warren (Newberry) 156
Warren (Perry) 843
Warren (Warren W.) 395
Warren (William) 111
Warren Charles 345
Warren David 372
Warren E. 1721

(Wightman continued)
Warren Elbert 2330
Warren Elbert[11] 2163
Warren Eugene 375
Warren J. 375, 480
Warren Samuel 170, 266
Warren White 357, 395
Warren[8] 725
Wayne 820, 825, 1080, 1721, 1733
Wayne B. 713, 719
Wayne Douglas 2279
Wayne G. 1721
Wayne Henry (Lewell M.) 357, 395
Wayne Henry (Wayne H.) 396
Wayne Leroy . 347, 699, 1467
Wayne Lloyd[10] 1481
Wayne R. 1721
Wayne Riley 110, 171, 269, 354
Wayne Riley[8] 2118
Wayne V. 1721
Wayne[4] (Dr.) 1504
Wealthea 127
Wealthean 110
Wellington Goldsbury ... 255
Wendell E. 852, 1721
Wendell[10] 527
Wendella 1080
Wendi L. 574
Wendy Elizabeth[11] 2191
Wendy Hotchkiss 664
Wendy Joy 536
Wendy Jo (Terpening) .. 1617
Wendy Karen 873
Wendy Lee[6] 1896
Wendy Lue 826
Wendy Lynn 593
Wes 1721
Wesley 270, 355, 710
Wesley B. 711-2, 1721
Wesley Carl 551
Wesley Kerns 238, 644
Wesley Ralph 837
Wesley Reed 209, 301
Whitney Ann 805

Wightman Pedigree (from the reign of Richard II to the present) 1737
Wilbert 941
Wilbert Rennie[5] 1890
Wilbert Ross[6] 2106
Wilbert[4] 1898, 2105
Wilbur Chauncey ... 349, 528
Wilda 686, 1087
Wilda Irene (Trabert) ... 2073
Wilfred 962, 1081
Wilfred Carroll 332, 384
Wilfred Carroll[8] ... 538, 1632
Wilfred Nathan 314
Wilhelmina 1688
Wilhelmina (Rome) 1888, 2103
Willa Maria 347, 706
Willa[5] 1466-1468
Willard 378, 603
William 411
William 1081-3, 1087, 1672-5, 1677, 1678, 1683,1684, 1688, 1722, 1729, 1733, 1736, 1899, 2276, 2278
William (b. 1864) ... 859, 909
William (? John) 414
William (Alpheus J.) 304
William (Amos) 137
William (Asahel) ... 302, 371
William (b. Circe 1900) .. 849
William (b. in Scotland) .. 937
William (b. in England) .. 859
William (Caleb) 407
William (Chauncey G.) .. 310
William (Chester B.) 384
William (Dr.) [b. 1861] . 2282
William (Dr.) 2282
William (Dyer) 141, 222
William (Edward) 121, 122, 212-3
William (Elizabeth) 106
William (Horace) 871
William (immigrant) 866, 871
William (immig. Scotland) 866
William (James) 79, 232, 893,940
William (James Hervey) . 238
William (James)(immig) . 915
William (John) 864-5, 893, 937
William (Joseph N.) 303
William (Joseph) ... 140, 219
William (Lorenzo M.) ... 366
William (Manley A.) 366
William (of England) 415-23, 427-8, 993, 1742, 1745, 1747, 1751
William (Oliver) ... 133, 209
William (Richard) .. 953, 958
William (Riley V. V.) ... 237
William (Robert) ... 909, 959
William (Robert)(immig.) . 961
William (Roy, Dr.) 306
William (Sir) 1736
William (Stewart) ... 889, 892
William (William) 238, 841, 849, 855, 861, 866, 870, 893, 909-10,
William (Valentine, Capt.) 80, 81, 128-9
William (Volney) 223
William (William Bowen) 238
William A. .. 793, 1688, 1722
William A. [Vet-P.I.Ins] . 2247
William Adams 388
William Adams[11] 2113
William Adams[12] 2113
William Alan 726
William Allen 144, 226
William Alonzo 231, 320, 756
William Andrew ... 185, 279
William Arnold 941, 1898, 2106
William Arthur 881
William Augustus .. 258, 343
William Austin (Austin C.) 400
William Austin (Milo A.) 400
William B. [Vet-Civ.War] 2237
William Benjamin .. 365, 398
William Berdette ... 268, 353
William Boone 250, 336
William Bowen 151, 238, 638
William Bradford .. 233, 323
William Burdette 612
William Burton 298

(Wightman continued)
William Byron 254, 340
William C. 219, 306, 841, 1684, 1722
William C.[7] 1734
William Chace 166, 261
William Charles 306
William Charles[7] .. 787, 1969
William Charles[8] .. 787, 1993
William Chase [Vet-Civ.War] 2237
William Chauncey 198
William Clarence[4] 2111
William Clark 1464
William Coble 873
William Colegrove 111, 171-2
William Craig[12] 1915
William D. 1675, 1722
William D. (James) .. 88, 147
William D. (William) ... 212
William D.[5] 1891
William Dale 307, 789
William Damon 260, 344
William David 698, 718, 2276
William Demar 806
William Dewey 307, 789
William E. 157, 251, 862, 1688, 1722
William E. [Vet-Civ.War] 2237
William Edward .. 302, 370, 856, 879, 888
William Edward (immig.) . 861
William Edward[11] 2074
William Elbridge ... 252, 337
William Emery 909
William Foote 196, 286
William Francis ... 874, 2029
William Frederic 738
William G. 1688, 1722, 2153, 2188, 2281
William Gardner 280
William George 373, 401, 897, 2154
William H. . 854, 870, , 1684, 1688, 1689, 1722
William H. (DeWitt C.) .. 205
William H. (Stephen M.) . 407
William H. R. 407
William H. [Vet-Civ.War] 2237
William Harris 184
William Hastie 897
William Henry 638-9, 957, 1007
William Henry (Delos L.) 363
William Henry (George W.) 274
William Henry (George) 161, 255, 343
William Henry (Henry Holmes) 253, 339
William Henry (John E.) . 326
William Henry (Paul) ... 207
William Henry (Randall) 188, 281
William Henry (Reuben) 180, 276
William Henry (William N.) 295
William Henry[4] .. 1901, 2109
William Herbert 318, 602
William Hill 87
William Holdridge 162
William Hotchkiss .. 390, 666
William Howard[10] . 748, 1929
William Howell (Dr.) 307
William Hugh 2156
William Ivan 358, 396
William J. 910, 1684, 1722, 2276
William James 292, 956
William James[5] 2107
William Jay 355
William Jay[9] 1511
William John 937, 952, 1898, 2107
William K. 1722
William Kearns [III] 2155
William Kearns [Jr.] 2155
William Kearns [Sr.] ... 2155
William Kelman 895
William L.[4] 1891
William Lee 172, 272
William Lee[7] 1510
William Lee[10] 1517
William Lee[11] 1517
William Leslie 961, 2103
William Lewis 302
William Lloyd 380, 645
William Luzerne ... 209, 299
William M. .. 725, 1688, 1722
William May 868, 2331
William Monroe 281
William Nicholas ... 200, 295
William Olin 205
William Orlo 725-6
William P. 1684
William Palmer 239, 328
William Paul[11] 2151
William Pendleton .. 213, 303
William Perry (John N.) 294, 366
William Perry (William P.) 366
William Pitt 165, 259
William Potter 257, 613
William R. 1722
William R. [Vet-Civ.War] 2238
William R.[5] 1896
William Ray 261
William Reed[9] ..... 1933.
William Riley 169, 264
William Robert 861, 768, 773, 775, 777, 960, 2153
William Robert[4] 2110
William Roy 361
William Roy[9] 1595
William S. .. 537, 1684, 1722
William S. [Vet-Civ.War] 2244
William Selleck 870
William Selleck[6] 2273
William Selleck[7] 2273
William Selleck[8] 2273
William Selleck[9] 2273
William Shackelford 867
William Sherard 872
William Smith 370
William Stoddard .. 386, 612
William Strother 866, 886
William Sylvester ... 272, 356
William Sylvester[8] 1525
William T. 1688
William Thomas 213
William Thompson 371
William V. 697, 787
William Vipond[5] 1892
William W. .. 176, 1684, 1722
William Wallace (Joseph P.) 216, 304

(Wightman continued)
William Wallace (William C.) 172
William Wallace (William P.) 304
William Walter 351
William Warren ... 155, 246
William Wayne 369
William Wayne[9] 2136
William Wilson 278, 358, 514
William Wolcott 168, 214 658
William [Alfonso] 2338
William [b. 1576] 2306
William [b.abt 1870] ... 2278
William [of England] ... 2142
William [James] 2116
William [Scotland] 2152
William [Vet-1812 War] . 2209
William [Vet-Am.Rev.] . 2203
William [Vet-Civ.War] 2237, 2244
William [Vet-P.I.Ins] ... 2247
William [Vet-Sp.Am.War] 2246
William (Major) 859, 866
William[2] 878, 1505, 1888, 2102
William[3] 1888, 1902, 2103, 2111
William[5] 1540
William[5] (Samuel[4]) 65, 110-1, 871
William[5] (Thomas[4]) 47, 76, 121, 124-5
William[5] (Valentine[4], Dea., #71) 96
William[5] (Valentine[4], Dea., #54) 84, 89, 135-6, 138, 148
William[5] (William[4], #118) 129
William[6] (Amos) 752
William[6] (William[5], #129) 135, 136, 138, 148, 212, 672, 786
William[7] (James M.[6]) ... 223
William[7] (Samuel[6]) . 170, 266
William[7] (William[6]) ... 184, 278, 683, 727
William[8] 820
William[8] (Thomas[7]) 281
William[9] 574, 639
William[9] (James M.[8]) ... 362
William[11] 768
Willie 1722
Willis (Carmi) 280
Willis (Horace E.) .. 234, 324
Willis C. 301
Willis D. 228, 319, 451
Willis L. 1722
Willis Lee[10] 2099
Willis Michael[12] 2100
Willis Tracy 269
Willis[7] 2034, 2052
Wilma Alice (Shibley) .. 2295
Wilma Fay[10] 1481
Wilma Roy 347
Wilma Roy[9] . 687, 1665, 1671
Wilson .. 184, 278, 683, 1684
Wilson [Vet-Civ.War] .. 2238
Winfield 644
Winfred 1467
Winfred B. (Campbell) . 2281
Winfred C. 1722
Winfred Claude 347
Winifred 229, 544, 707
Winifred Louise 316
Winnifred 544, 962
Winnifred (Rae) 1897
Winona 866, 1083
Winston 398, 532
Winton 1733
Winton D. 1722
Wynnifred 344
Xira 400
Yvonne ... 403, 481, 633 1707
Yvonne (Lemier) 1962
Yvonne May[10] 1655
Zachary Martin[12] 2084
Zachray Martin[12] 2030
Zanna Angeline 406
Zella 1084, 2333
Zella Mae (Dickenson) . 1480
Zerviah 95
Zona 749, 1910
Zorababel[4] (Daniel[3]) 53, 54, 85-6
Zorabebel [Vet-Am.Rev.] 2203
Zorobabel 1674, 1678
Zulma (Allen S.) 298
Zulma (Franklin M.) 204
Zulma (John) 131
Wightman & Assoc., Inc .. 1721
Wightman & Co 1721
Wightman & Co 1721
Wightman Burial Ground Association 2165
Wightman Center For Nursing 1721
Wightman Construction & Tile Sales 1721
Wightman Enterprises, Inc 1721
Wightman Environmental Ind 721
Wightman Home & Buildi Imp 1721
Wightman Insurance 1721
Wightman Lumber Co 1721
Wightman Medical Inc ... 1721
Wightman Moored Inc ... 1721
Wightman Painting 1721
Wightman Petrie & Inc ... 1721
Wightman Realty & Investments 1721
Wightman Realty Service . 1721
Wightman School Community Bldg 1721
Wightman Service Plumbing 1721
Wightman Shipping Co ... 1721
Wightman Temperature Systems 1721
Wightman Tennis Center . 1722
Wightman United Meth. Church 1722
Wightmans' Farms 1722
Wightman's Chevron Service 1722
Wightman's Gulf 1722
Wightman's Signs 1722
Wightman's Store Inc 1722
WIGHTMON
Elias B. [Vet-Civ.War] .. 2217
Henry [Vet-Civ.War] ... 2222
see also Wightman
WIGMAN
Henry [Vet-Civ.War] ... 2222
Wihtman see Wightman
WILBOUR
Elizabeth 38
John 8
Susan Amey 302
WILBUR
Ada A. 172
Daniel 409

(Wilbur continued)
Mary 48
Phebe 71
Samuel 105
Thomas 71
WILCK
Minnie R. 847
WILCOX 132
Abraham 28, 45, 46, 135
Alanson Case 297
Albert Bushnell 97
Alice 46
Amy 71
C. Capitola Lampher Burrows 2173
Caroline 2173
Ebenezer 46
Elias 97
Hannah 46
Henry 350
Hiram 158
Isaac 46
Isaiah (Jr.) 410
Jacob 46
Job 46
John 45-6
Katherine Dale[10] (Williams) 1535
Larkin 46
Leroy Hugh[11] 1535
Lucina 108
Lydia 46, 83, 135, 410
Martha 46
Mary Helen 350
Mary 297
Michael R. 1535
Nellie M. 158
Phebe R. (Mrs.) 187
Robert 46
Robert Michael[11] (Jr.) . . . 1535
Sarah 134
Thomas 45
Whitman 46
WILDER
Mary 109
WILDES
Francis Harvey 308
Mark M. 308
WILEY
Carole 830
Elmer 830
Helen Janet 830
Jane Ladue 830
Roger 830
Shelly 1509
WILGUS
Charles P. 703
Corrinne 703
Judy Ann 703
WILKES 549
Angela Razuel 548
Dolores Ann 381, 548
Donna Jean 381, 547
Dorothy Lynn 549
Edward C. 547
Gary 548
Homer Edward 380, 547
Jeremy Jason 548
John 1538
Kathy Carol 549
Keith Edwin 549
Laura 547
Leah 549
Lois Brenda[10] 1538
Lois G. 355, 1510
Margaret 548
Mary 549
Melanie 548
Pauline 547
Richard 548
Robert Lee 381, 548
Velma 548
WILKIE
Cory 741
Denise 741
Donna 741
Grances 741
Gwendolyn 741
Jennifer 741
Jeremiah 15, 31
Jessie 741
Louise 741
Paula 741
Robert 741
Tracy 741
Wallace 741
WILKINS
Sarah Conant 253
WILKINSON
Helen 623
Jacob 90
Jeran 623
Marjorie 623
Mary Ann 368
Mary Elizabeth 180
Walter 623
William 180
WILL
Donald 733
Jacquelyn 733
Janet 733
WILLARD
Chloe 144
Eliza J. 319
Joel 648
Jonathan Barton 277
Marsalie 648
WILLBANKS
Ener May 1910
Enier 745
WILLEMS
Frances 754
WILLETT
Francis 13
Major 1421
Thomas 986
WILLIAM
Mary 522
WILLIAMS
Addie 675
Alfred 207
Alice 980-2
Allison Brin[11] 1535
Amos 135, 136, 148
Arthur 256
Barbara Jane (More) 1534
Brice Eric[11] 1535
Burdon 207
Carol Ann (Jordan) 1535
Catherine 426, 658, 981
Charles 675

(Williams continued)
Christine (Cummings) .. 1535
Craig Lee[11] 1535
Daniel Lee[10] 1534
Daniel 412
David 428
David (Jr.) 36
Dean Henry[11] 1535
Deborah 127
Dora Ellen[8] (Wightman) . 1527
Dorothy Ellen[10] 1535
Eliakim 95
Elise Marie[11] 1535
Ella 106, 256
Emma 256, 1256
Ephraim A. 256
Erastus 95
Esther Ruth[9] 1536
Eunice 211
George 878
Hannah 96
Harry Edward[9] 1534
Harry Elmer[10] 1535
Herman 214, 658
Hester 675
Huldah (Mrs.) 256
Ida 318
James 980-2
James Henry[9] 1537
Jeanette 1523
Jeffrey 675
Jill 754
John 668
John Roger III 1932
Jonathan Lee[12] 1932
Joseph 930
Joshua Allen[11] 1535
Kate 385
Katherine 982
Katherine Dale[10] 1535
Keri 675
Leann Kristen[11] 1535
Libbie 207
Lillian (Card) 1537
Linda 838
Lisa Marie[11] (Freeman) . 1932
Louise 878
Lucretia 93
Luke Jeffery[11] 1534
Marcellus 824
Marilyn 666
Mary 32, 156, 361, 391, 666, 668, 892
Matilda 866, 878
Megan 675
Michael Rex[10] 1535
Michael 240
Nancy H. 280
Nathaniel Jon[11] 1535
Ned 226
Nellie 2093
P. O. (Dr.) 149
Patricia 675
Paul Daniel[11] 1535
Paula S. (English) 1534
Peleg 95
Peter Alan[10] 1535
Peter 214, 658
Rebecca 668
Rex 1527
Rex Rory[11] 1535
Rex 272
Rhoda 2086
Richard 675
Robert 666, 982
Roger 2, 8, 21, 31, 32, 412, 426, 795, 967, 980, 982, 10051402
Roger (Rev.)(of England) . 981
Sarah 240, 658, 846, 930
Sarah Rebecca[11] 1534
Seth Thomas[11] 1535
Sidrach 982
Sherburne 240
Shydrach 426
Susan Eusebia 248
Susanna Marie[10] 1535
Sydrack 981-2
Thomas 428
Tierany Brook[11] 1535
Trent Isaac[11] 1535
Victoria 675
Winifred Madeline[9] 1530

WILLIAMSON
Benjamin 341
Dorothy 669
Lillian 341
Llewella 532
Luella 349

WILLINGTON
Elizabeth 416

WILLEMS
Alma Garfield 754

WILLIS
Bertie
Francis (Dr.) 194

WILLIVER
Alice 385

WILLS
Alan 882
Jean 883
Lillian 882

WILMARTH
Rhoda 86

WILSEY
Minnie 173

WILSON 234, 255
Allie Anteverta 186
Anna 328
Artem 1947
Arthur Douglas 186
Berry 1947
Claribel 186
Clarissa 124
Cora Lois (Losch) 2269
Cora 2041
Cora D. 380, 547
Delana 77
Edward 216
Ellen 909
Faye 700
Florence A. 205
Floyd Orsamus 186
Floyd John 186
Frances 2099
Genevieve[10] (Shandrew) . 2269
George 206
Gloria Gail[11] 2269
Grace E. 206
Harry Palmer 186
Harry R. 206
Harry Howard 186
Howard Orsamus 186

(Wilson continued)
Joseph 1947
Julia (Beaty) 1947
Julia 1947
Laura J. 325
Lawrence (?) 103
Lillie Ada 186
Linn H. 384, 555
Margaret (Elmore) 1945, 1947
Marilyn 723
Martha 1528
Maxome 819
Patricia Lea 2160
Pauline 828
Pearl Jettie 186
Pearl Washington 2269
Pearl Herbert 2269
Rae Antoinette[11] 2269
Rillie 1947
Ruth 555
Simon B. 205
Waity C. 160
William A. (Dr.) 151
WIMPY
Tina 2255
WINANS
Brian David[12] 2184
Doris Mae[10] (Wightman) 2183
Ernest 2183
Gertrude (Merrill) 2183
Jacqueline Rae[11] 2184
Raymond A. 2183
Richard Leon[11] 2184
Robert Allen[12] 2184
Rose (Stroeter) 2183
WINFREY
Arthur 391, 686
Margaret 391, 686
Rose 686
WING
Melissa E. 279
WINGATE
Henry 998
Mary 998
WINKE
Augusta (Davis) 1387
Leo Albert 1387
Margaret Augusta 1387
WINKLER
Carl 215
Frances Harriet 215
Frederick Carl (Gen.) ... 215
Frederick Wightman 215
Henry Overbeck 215
Katherine 215
Louise Dorothea 215
Marian Wolcott 215
Martha Elizabeth 215
Rosalie 215
William Kneeland 215
WINNE
Aaron 567
Brandin 566
Brooke 566
Chaz 566
Cynthia 566
Donna 566
Earl 565
Emily 568
Jay 566
Jesse 565
Jodi 566
Karen 568
Kathy 566
Kay 567
Laddie 566
Leslie 568
Lowell 566
Mabel 565
May 565
Nicole 567
Pamula 566
Rachel 568
Stacey 568
WINNER
Sarah 376
WINNIE
Cierra 566
WINSLOW
Joseph 294, 452
Mary 452
Roscoe B. 294
WINSOR
Justin 2129
Richard 1475
WINSTANLEY
D. 425
WINTER
Charles Gerald[12] 1364
Jeffery Michael[12] 1364
Jeffery P. 1364
Mary Beth[11] (Wightman) 1363
WINTHROP
(Gov.) 5, 412
Bertha 266
Elizabeth 5
Grace 266
Isaac 266
John William 266
Tracy J. 266
WIRTZ
Veronica 448
WISEMAN
Carolyn 500
John 500
Patricia 500
Robert 500
Teresa 500
WISSER
Mary Jane 894
WITEMAN SEE ALSOWIGHTMAN
WITEMAN
Polly 2318
WITHAM
Joseph [Vet-Civ.War] ... 2229
WITHERELL 231
Allen 277
Almeda Elizabeth 277
WITMAN
Danial S. [Vet-Civ.War] . 2216
Edward R. [Vet-Civ.War] 2217
Emeric [Vet-Civ.War] .. 2217
Henry [Vet-Civ.War] ... 2222
John J. [Vet-Civ.War] ... 2228
John [Vet-Civ.War] 2226
Luther R. [Vet-Civ.War] . 2231
WITMER
Joseph [Vet-Civ.War] ... 2229
WITTENBERG
Anna Nota 750
WITTER
Edward G. 311

(Witter continued)
Susan 375
WITTMAN
Godfried [Vet-Civ.War] . 2221
John [Vet-Civ.War] 2227
WITTMANN
Henry [Vet-Civ.War] . . . 2222
WITTWER
Archibald 799
Carol 799
Geraldine 799
Glinda 799
Jimmy 799
Rebecca 799
Sally 799
Timmy 799
WITWER
Albert 641
Carol 641
Ruth 641
WOCKNITZ
Ardis Mae[10] 1654
LaVerna 1653
WODAM
Scissley 415, 416, 417, 419, 420
Thomas 416, 419
WOHLFORD
Anna C. 274
Hannah W. 274
L. E. 274
WOLCOTT 153
Emerson 293, 452, 1008
Francis 1008
Hannah 452, 1008
Melissa D. . . . 293, 452, 1008
WOLD
Bobbi 1654
WOLF
Bradley Wayne 1610
Kathleen Elizabeth[11] (McAteer) 1610
WOLLABER
Edward Blaine 303
Edwin Arnold 303
Elroy H. 303
Florence Gladys 303
Mildred Malvina 303
WOLLEY
Sarah Marie 221
WOLLISCROFT
Le Grand 954
Sybil 954
WOLTZEN
Albert J. 1639
Anna C. (Harms) 1639
Elisa Catherine 1639
Hajo Albers 1639
WOOD
Abby 815
Albert 2011
Alice 178
Almira E. 264
Amos 107
Angela Fay Wren 1481
Anna (McCormick) 2263
Arlene 1524
Benjamin 115
Beverly (Clothier) 1481
Caro 1481
Casey 164
Catherine 344
Celia A (Whitman) 2260
Celia Ann [Whitman] 2261, 2262
Charles 269
Cora M.[7] (Whitman) 2011
Cordelia Myra[8] 2262
Dora 344
Edith[9] 2263
Elizabeth A. 364
Emma 636
Esther 107
Evelyn 636
Frances[9] 637, 2323
Frank Robert[9] 2323
Frank[10] (Dr.) 2324
Frank[9] 636-7, 2263
George Everett 364
Hannah 115, 164
Harriet 304
Henry 269
Henry B. 253
Irene Evelyn[10] 637, 2323
Jane 304
John Gerrish 344
John J. 72
Joshua 107
Lea[9] 2263
Lena[9] 2263
Leon 352
Lisa 814
Lisette 637
Lisette (Goeltz) 2323
Lucinda[8] 2263
Lydia Alice[8] 2262
Mary Celia[8] 2263
Mary 164
Mary[9] 2263
Mary Edna 691
Rachel 44
Rae L. 322
Raymond 1481
Rhoda 130, 637
Rhoda (Butterworth) 2323
Susannah 815
Thomas 352
Wellington 815
William 322, 636, 2262
William Elbert[8] 2263
William[9] 2263
WOODARD
Charles 2020
Helen Edith 2020
Louise (Stewart) 2020
Martha 183
WOODBURN
John 79
WOODENALOFF
M. . . . . .
Margaret 1384
WOODHURST
Albert Henry 402
Bertha B. 402, 684
WOODMAN
Jocelyn 394, 543
R. Huntington 394
WOODMANSEE
Ella E. 397
L. M. 146
WOODRING
Esperanza 1487
WOODRUFF
Aaron 265

(Woodruff continued)
Fanny E. 265
Ines 278
Lucinda 150
Martha C. 229
WOODS
Betsey 503
Catherine 738
Courtney 503
Elizabeth 334
George 400
John 503
Katherine A. 304
Larry 799
Lisabeth 503
Lloyd 503
Lucinda 2261
Lucretia 322
Marilyn 503
Martha (Mrs.) 400
Norman 400
Sally 799
William 2261
WOODWARD 89
Cynthia 547
WOODZELLE
Alice 496
Herman 496
Kathleen 496
M. Richard 496
Sarah 496
Stanley 496
WOOLISCROFT
Fern Eleanor[5] 1899
Florence Esther[5] 1900
LeGrand D. 1899
Ruth Edna[5] 1899
Sybil May[4] (Wightman) . 1899
WOOLISON
Michelle 671
WOOLLEY
Ellen 982, 983
Mildred 545
Robert 982-3
Tecla 983
WOOLMER
Annette (Bourdeau) 1588
Audrey Anne[12] 1589
Barbara[10] (Corey) 1588
Carolyn[11] 1589
Curtis[12] 1589
Eldon 1588
Ethel (McKimmie) 1588
Gary[11] 1589
George 1588
Joanne (Messier) 1589
Jocelyne (Brisson) 1589
Johnnie[11] 1588
Jonathan[12] 1589
Sarah[12] 1589
Shawn[12] 1589
WOODWORTH
Asa 55, 140
Charles F. 161
Sarah 55
Vaniah 55
WORCESTER
Clarissa 373
WORDEN
George A. 160
William 160
WORMWOOD
Maude Teresa 1525
WORTHAM
Anna 306, 793
WORTHEN
Mary Ann 797, 818
WORTHINGTON
Albert E. 245
Carrie Alberta 245
Henrietta (Mrs.) 245
Henry 245
Mary 668
WORTMAN
Cathy 689
WOXEN
James 498
Lee 498
Marian 498
Ralph 498
Walter 498
WRIGHT
Aaron 2002
Anne 282
Calvin Heber[10] 2264
Carol 498
Cassius[8] 2003
Celia Alice[9] (Shandrew) . 2264
Celia Alme S.[10] 2264
Eliza 200
Evelyn Carlene 1615
Frederick 682
G. Robert Alonzo[10] 2264
George 2264
George Alon[10] 2264
Helen 926
Ida A.[7] (Whitman) 2002
Irvin 498
Irving W.[8] 2003
Jane 682
Joan 498
Kathleen 498
Lafayette[10] 2264
Lena 2006
Lena[8] 2003
Leonard 498
Mary 264, 833
Patsy 807
Rhoda 127
Richard 498
Robert 258
Roger 498
Rosa 797
Sarah 806
Sarah Vergenia[10] 2264
Sylvea Alice[10] 2264
Tabitha 806
Thomas 806
WRIGHTMAN (see also Wightman)
Henry [Vet-P.I.Ins] 2247
William [Vet-Civ.War] . . 2237
WROBEL
Harry 316
WUERTZ
Harry G. 240
WYANT
Marchia 847
William 847
WYGHTEMAN . . . . . (see also Wightman)
Agnes 1752

(Wyghteman continued)
John (of England) 1753
William (of England)1752, 1753
WYGHTMAINS SEE WIGHTMAN
WYGHTMAN (see also Wightman)
Edmund (of England) ... 1750
Robert (of England) 1753
see also Wightman 1753
see Wightman 1745
William 1736
William (England) 1745, 1748-1751, 1754, 1755
Wyghtmon see Wyghtman 1753
WYLIE
Abbie Genevieve 195
Harry Dorr 195
Henry A. 195
James Whitman 195
Simeon 195
WYMAN
Burton 679
Effie 821
Letitia 679
Mary Gardiner 283
WYMS
Humphrey 428
WYNKOOP
Eli 234
WYNN
Eleanor 359
WYRUCHOWSKY
Juli 1612
WYTMAINS (England)
Amicia 1744
Margaret 1744
Petronil 1743
Robert 1743-1744
Roger 1744
William 1744
XIMINEZ
Cari Anne[12] 2269
Carol Anne[12] 2269
Eustacio 2269
Joy Ann[11] (Shandrew) .. 2269
Shari Anne[12] 2269
YACH
Emma Amelia (Bretzlaff) 1599
Gustave Theodore 1599
Heather Rose (Knockwood)1599
Melbourne Maynard 1599
Michael Andrew[11] 1599
Sandra Gail[11] 1599
YAHYAVI
Roxann 670
YALTAW
George 519
Shirley 519
YANK
Daniel G. 2139
Patricia Marie[10] (Wightman) 2139
YANNARELL
John 503
Lisabeth 503
YANNAYON
Georgia Hazel[9] (Wightman) 1934
Rita[10] (Matthews) 1934
Stanley 1934
YATES
Anne 1574
Clifford Oswald[10] 2271
James Maxwell 2270
Jewel Maxwell[10] 2271
Lyman Shandrew[10] 2271
Mary J. 2264
Mary Jessamine[9] (Shandrew) 2270
Norman 1574
Peter 122
Vla Murrul[10] 2271
Zell Jessamine[10] 2271
YATTAW
George 2322
Shirley Antha[10] (Whitman)2322
YEAMANS
Annie 623
Asa 622
Benjamin 622
Daniel 622-3
Elias 623
Eliza 622
Erastus 623
Esther 622
Horace 623
Jerusha 622
Joseph 622
Margaret 622
Sarah 623
YEN
Victoria 675
YEOMAN
Douglas 1570
Hazel (Barfoot) 1570
Joseph Douglas 1570
Lezlie Deborah[11] (Morgan)1570
YEOMANS 69
Edward 668
Sterling 86
Thankful 668
YEOMANS SEE YOUMANS
YNIR VIEHAN 1000
YOCUM
Carrie 638
Clarence 638
Earl 638
Emma 638
William 638
YOKINEN
Irma 942
YOOD
Herbert M. 1354
YOST
Emma 625
John 625
Rose 628
Viola 625
YOUGHAHS
John 2271
Rebecca[6] (Whitman) 2271
YOUGHAHS (?)
John 112
YOUMAN
Hannah 669
YOUMANS
Edward 72
Hannah 48, 72
YOUNG
Almarie (Alice Marie) (Davis) 1894
Abbie Freeman 179

(Young continued)
Alfred Avery 387
Amanda 743
Amelia A. 274
Amos 744
Annie Lee 872
Barry Alexander[6] 1893
Beatrice Mineola 2145
Beatrice 345
Bradley[6] 1894
Brigham 1977, 1990
Bruce[6] 1894
Catherine Verne 229
Christie Sandra[6] 1894
Donald Wightman 392
Donald Leslie[5] 1893
Doris Elinor[5] 1893
Edward Eugene 392
Elizabeth Isabel[5] 1892
Elva Grace[5] 1894
Eunice H. 2314
Florence Ada (Norton) .. 1894
Forrest Alexander[5] 1893
Frank 745
Frank Richards 307
Frank Wightman 229
Frederick 127
Gordon 127
Harry 456
Heather Ann[6] 1894
Heather[7] 1893
Henry 363
Howard E. 392
Isabel[4] (Wightman) 1892
James R.[7] 1894
James J.[6] 1894
James Ross[5] 1894
James Alexander 1892
Jamie[7] 1894
Jane 307
Janet (Nairn) 1893
Jeffrey[6] 1894
Joanie 800
John 909
John Edward 392
John Nicholas[7] 1894
John B.[6] 1894
John Keith[5] 1894
Kevin Leslie[6] 1894
Laura Jane 359
Lenore Ida Jane (Dixon) . 1893
Lois Loretta 392
Lori Ann[6] 1894
Margaret 657
Marguerite Minnie[5] 1893
Maria Ann 362
Marion 909
Mary (Weber) 1893
Michelle[7] 1894
Nancy Lynn[6] 1894
Nelson 743
Nicholas[7] 1893
Noreen (Gleason) 1893
Richard[7] 1894
Ronald Keith[6] 1893
Ruth 456
Sandra (Lee) 1894
Sara Elizabeth Almarie[7] . 1894
Solomon 179
Stephen Wightman 387
Suzanne (Brunet) 1893
Teresa (Shumka) 1894
Teri[7] 1893
Thomas Jefferson 229
Trudy[7] 1893
Verne 249
Willard Wightman 229
Willard Henry 229
William Donald[6] 1893

YOW
Lucile 497

YUM
Rita 750
Yahm 750

YUNGBLUT
Allison Nicole[11] 2326
Charles 682
Edith 681
Irma 681-2
Jacob 184, 681, 683
Jacob Logan[11] 2326
Kurt 2326
Larry 683
Linda Louise (Albro) ... 2326
Louisa 681
Marian 681-2
Nancyann 682
Peter 681
Sara Elizabeth[11] 2326
Stephen 110, 683

ZABLAN
Romeo 441
Trinidad 444

ZACHER
Mary Ann 572

ZAREMBA
Chester 438
Frances 438
Franceska 438
John 438

ZELIFF
Mildred A. 375

ZEMKO
Cheryl 674
Linda 674

ZENGER
Albert 811
Barbara 811
Marianne 811

ZIAJA
Nancy 2256

ZIEGLER
Alan Bernard 2064
Christopher Alan[11] 2064, 2066
Jennifer Lynn[11] ... 2064, 2066
Shirley Jean[10] (Sprague) . 2064
W. F. 229

ZIEGLER
Alan 607
Christopher 607
Jennifer 607
Shirley 607

ZIELINSKI
Lisa[11] (Sevier) 1615
Mark Thomas 1615
Max Vincent[12] 1615
Nicole Patricia[12] 1615
Patricia (Perry) 1615
Thomas 1615

ZIMMERMAN ..... 214\
Anthony 845
Gail 844
Joel 844

(Zimmerman continued)
Lelia 844
Margaret 845
Michael 845
Peggy 845
Peter 845
Rita 845
Steven 845
ZINK
Debra 804
Helen 804
Howard 804
ZINKUS
Anna 641
Leah 641
Stanley 641
ZIPPRIAN
Addie 623
ZISKA
Anna A. 380, 634
ZIWSKA
Anna A. 634
ZOZUB
Sandra Kay 564
ZUCKER
Annie Carry 2159
ZURETTI
Priscilla 2139
ZWEERS
Ann 1550
Donald 1550
Dorothy Elizabeth[11] (Barnum) 1550

EPILOGUE

I have tried to go beyond the recitation of names and dates. Anecdotes on family members, as well as education, occupation, religious affiliation, and even the thoughts of our cousins and ancestors gives us a better feeling of the family to which we belong. Close family ties by the Wightman/Whitman members are indicated by the naming of children after well-loved relatives.

— KEEP UP THE RECORD —

IS YOUR NAME WRITTEN IN
THE WIGHTMAN ANCESTRY?

Contact:

Wade C. Wightman
7202 North Chipman
Henderson, MI 48841

Phone: 517-723-3756 or
E-Mail: wightman@shianet.org
to be included in Volume III

We best serve the interest of posterity by treasuring the memory of our ancestors.